10 CENTS PAY NO MORE

Chicago Sunday Tribune

THE WORLD'S GREATEST NEWSPAPER

FINAL ★★

VOLUME XCV. NO. 37 [REG. U. S. PAT. OFFICE. COPYRIGHT 1936 BY THE CHICAGO TRIBUNE.] SEPTEMBER 13, 1936. A ★★PRICE TEN CENTS

LANDON HITS DICTATOR RULE

ITLER BOASTS WHAT HE WOULD O WITH RUSSIA

asts Envious Eye at Rich Soviet Soil.

Rumblings of War

OME.—Premier Mussolini sets aside new fund to strengthen the Italian army, navy, and air force and points to the "necessities of the international situation" as his reason. Page 2.

ONDON.—First of 10,000 British troops sail for Palestine to halt disorders which have resulted in many deaths among Jews and Arabs. Page 10.

OKIO.—Japanese officials threaten to "use force" against Chinese 19th Route army, Shanghai defenders in 1932, as probe of killing of Nipponese citizen at Pakhoi gets under way. Page 10.

BY SIGRID SCHULTZ.

[Chicago Tribune Press Service.]

NUREMBERG, Germany, Sept. 12. "You are a servant of your nation. one you are nothing. As part of e community you are everything. me stubborn elements do not want realize this principle, but I am arning them the strongest will and e most stubborn head is that of the azi party, and the will of the Nazi rty shall be victorious."

Reichsfuehrer Adolf Hitler made ese declarations here today before ,000 emissaries of 23,000,000 members of the Nazi Labor Front. Earlier the day he had conveyed the same essage to 43,000 uniformed boys and irls representing 6,000,000 Hitler outh members.

Like his lieutenants, Hitler lashed the "bolshevik Jew." His attack, ccording to the words of some observers, "made the eyes of his listeners gleam with desire for wider nds."

Calls Russians "Failures."

"The bolshevik Jew, with eighteen mes more soil than we have, is unble to feed the Russian people," itler cried. "We have a hard time aising the bread we need, but we rest a few acres from swamp and a while others are swimming in a uperfluity of land. What colossal ailures they are! If I had the Ural ountains with their incalculable reasures of raw materials, Siberia nd its vast forests, the Ukraine and s tremendous wheat fields, we would e swimming in plenty.

"It is a hard job to build new life ut of our poverty. I am not comlaining—hard problems seem wonerful to me. They will be solved, ut faith is needed to do it.

"I had the necessary faith when ighteen years ago I started out, a ingle man, on a lonely path to reach he leadership in Germany. The roblem facing us will be easier for e than the start on that lonely trek. We will solve it only if we all pull the same direction, and I feel you ll are behind me."

"Words of Book Recalled."

Hitler's reference to the richness of Russian soil was especially interesting because in "Mein Kampf" [My Struggle], which has become the bible of the German nation, he sounded the Nazi intent in the following manner:

"We National Socialists are putting a stop to the eternal Germanic procession to the south and west of Europe and are directing our gaze toward land in the east. In speaking, however, in Europe today of land and soil we can think primarily only of Russia and the border states subordinated to her. The future aim of our foreign policy must be an eastern one, in the sense of acquiring the necessary soil for our German people."

Many of the delegates and workers came to the Nazi convention to fight for better wages. Hitler evolved a picture of Germany's needs, which Nazi leaders said, made them willing to continue to make sacrifices for the Nazi cause regardless of their personal sufferings.

Need 10,000 More Factories.

"Ten thousand new factories must be created to increase production before wages can be increased by a mere 10 per cent," the Fuehrer said. "It is our goal to increase the volume of production and thus increase every man's share of goods that can be consumed."

Hitler then outlined his economic

[Continued on page 10, column 5.]

NEWS SUMMARY

of The Tribune [And Historical Scrap Book.] Sunday, September 13, 1936.

A review of the week's news in city, nation, and abroad will be found on pages 22 and 23 of Part 1.

POLITICAL CAMPAIGN.

Gov. Landon makes first personal attack on Roosevelt, inviting him to "confess his error." Page 1

New Deal observer shows that Roosevelt and Tugwell think alike and traces their ideas to Red Russia. Page 3

Frauds of the New Deal are assailed before rally of THE VOLUNTEERS by Robert A. Taft. Page 6.

Illinois G. O. P. candidates level new blasts at Democratic foes and the New Deal. Page 6.

Horner brands charges of waste as "untrue." Page 9.

Hugh S. Johnson calls on "poor people" to stand by Roosevelt. Page 9.

Farmer-Labor leaders favor reëlection of Roosevelt because he stands for their radical theories. Page 11.

John Hamilton charges New Deal with giving false picture of government finances. Page 12.

FOREIGN.

Spanish rebels capture San Sebastian; loyalists flee to Bilbao. Page 1.

Adolf Hitler paints glowing picture of what he would do for Germany if he had Russia. Page 1.

Rebels pierce government lines near Talavera in drive to cut Madrid communications. Page 2.

Italian cabinet votes extraordinary appropriations for army, navy, and air force. Page 2

Japan seen in move to prevent naval accord between Britain and U. S. by effecting alliance with London. Page 10

Vatican promulgates big changes in Catholic diocesan marriage courts. Page 25.

LOCAL.

Mayor breaks up Crown Point, Ind., marriage mill. Page 1.

An unlocked door gives the mayor of Fox Lake unexpected break. Page 3.

Virginia Dawes heads list of day's brides. Page 4.

Joliet gets PWA grant of $35,100 and wonders what for. Page 8.

Ex-patient of Dr. Jean Paul Fernel tries to leap 17 stories from hearing room where she testifies against him. Page 15.

Grand Army Memorial hall in Public Library building houses museum that makes civil war real and vital. Page 18.

Count Arnalda Tamburini, artist and friend of Benito Mussolini, ends life in plunge. Page 19.

Death notices, obituaries. Page 20.

WASHINGTON.

President Roosevelt pins valor award on shy 12 year old heroine. Page 1.

Soviet Russians challenge private utility claims at power parley. Page 14.

Thirty-three million children and adults in schools in U. S., official says. Page 15.

DOMESTIC.

Small town editor tells relief waste in Williamson county. Page 8.

Historian, fired from Texas university, again attacks New Deal. Page 14.

SPORTS.

White Sox defeat Philadelphia, 5 to 1. Part 2, Page 1

Warneke holds Giants to four hits; Cubs win, 6 to 0. Part 2, Page 1

Perry and Alice Marble win U. S. tennis titles. Pare 2, Page 1

Rock X. wins $2,500 Crete handicap before 12,000. Part 2, Page 1.

World series opening set for Sept. 30. Part, 2, Page 1.

Dizzy Dean wins and loses as Cards and Brooklyn divide. Part 2, Page 2

Lawson Little wins Canadian open golf championship. Part 2, Page 4

EDITORIALS.

Corruption in Pennsylvania; Imperialism Retreats; On Account of. Page 17

FINANCE, COMMERCE.

Review of the week's news in business and finance. Part 2, Page 9.

Economists' survey exposes false theories of New Deal. Part 2, Page 9.

Industries seek new ways to use American farm products. Part 2, Page 9.

Carnegie Steel rejects workers' wage boost demand. Part 2, Page 9.

Stocks ease in dull trade; Maine election awaited. Part 2, Page 10.

FEATURES.

Part 2—Sports; markets; autos; real estate.

Part 3—Metropolitan; radio news.

Part 5—Classified ads.

Part 6—Fashions; clubs; patterns; society.

Part 8—Society; travel and resorts.

Rotogravure—Twelve pages.

Graphic section—Stage and screen; music; illustrated news and feature articles; "Judge Priest Turns Detective," serial by Irvin S. Cobb.

Comic section—Twelve pages.

Only 52 days remain in which to save your country. What are you doing to save it?

DEFINES ISSUE: FREEDOM VS. A PRYING REGIME

30,000 Cheer Attack on Burocrats.

TEXT OF SPEECH.
The text of the speech which Gov. Landon delivered at Portland, Maine, will be found on page 12.

BY PHILIP KINSLEY.

[Chicago Tribune Press Service.]

Municipal Stadium, Portland, Me., Sept. 12.—[Special.]—Gov. Alf M. Landon stood on the rock-bound coast of Maine tonight and cried a challenge to all Americans to join the Republican party's battle against the "new philosophy" of the Democratic administration. For the first time he leveled his attack directly at President Roosevelt.

Applause greeted Landon's pronouncement that "in America there is no handicap of birth or class distinction."

Listening intently as the governor criticized NRA, the crowd applauded as he referred to the so-called surplus tax bill as "a millstone around the neck of the small business man."

Concludes Amid Roar of Approval.

Landon concluded:

"Let me restate the issues:

"Do we want the government prying into every little detail of our business lives?"

"No," welled up the reply from the crowd.

"Do we want the government forbidding us to plant what we want in our own fields?"

"No," again was the answer.

"Or:

"Do we want to be free——"

"Yes," roared the crowd.

"To plan for our future?" Landon went on.

Again the crowd responded.

"Do we want free government in America?" Landon concluded.

"Yes," came back from the throng.

Arrives an Hour Late.

Gov. Landon arrived in Portland an hour late, due to unscheduled stops along the New England countryside. The railroad station was jammed.

The governor was taken through the main section of town. The streets were deeply lined with people, although it had been raining in the afternoon and the streets were still damp. A heavy fog has been hanging over Portland for several days.

The meeting had been arranged for the Municipal stadium, which holds approximately 30,000. Despite the damp weather the place was nearly full an hour before the governor was to speak.

The governor was met at the train by Gov. Louis J. Brann, the Democratic candidate for the United States senate. Brann, in his capacity as governor—not as candidate—had wired Landon earlier in the day a telegram of welcome.

All Seats Filled.

A few minutes later Gov. Landon and a delegation of Maine political leaders, headed by United States Senator Wallace H. White, Brann's opponent in Monday's election, were on the speakers' platform.

Topcoats for men and fur collared coats for women were sprinkled through the crowd.

The program opened with singing of "America." The audience in this open air stadium was greater than that which came to hear Landon in Buffalo. The field had been filled with chairs, and these and all the bleachers were filled.

Senator White presented the speaker. "The people of Maine," he said, "seek sounder national policies."

He spoke of great Republican leaders of the past—Lincoln and Theodore Roosevelt—and then launched into a eulogy of Gov. Landon as a presidential candidate.

"Under his leadership," he said, "there will be more of the spirit of Americanism. He will be an inspiration to liberty loving people all over the world."

Crowd Cheers Lustily.

When Gov. Landon was presented as "the next President," the great audience rose and cheered with real enthusiasm. Gov. Landon stood behind the high speakers' stand, waving until the cheers subsided.

Shortly after starting his speech, Landon turned to photographers standing high on a platform and waved for them to stop taking pictures.

The photographers were slow in

[Continued on page 12, column 1.]

THE MAINE ELECTION TOMORROW

As National Chairmen Hamilton and Farley will try to direct the Maine election result.

As they will explain the result both in case of victory and defeat.

WEATHER MAN HAS PROOF THAT SUMMER HAS BEEN HOT, DRY

Springfield, Ill., Sept. 12.—(AP)—Proving that it has been a hot summer, Meteorologist E. W. Holcomb today announced that:

July and August were the hottest two consecutive months on record in Illinois, averaging 1.8 degrees more than the same months of 1901.

Last month was the hottest August, averaging 81 degrees. Temperatures were higher for only three previous months, July having the all-time Illinois record of 83.5 degrees.

At Springfield temperatures were 100 degrees or higher on twenty-six days during July and August, compared with eleven in 1934.

Holcomb reported that August rainfall was 148 per cent of normal in the northern division of the state, 67 per cent in the central division, and 20 per cent in the south. With two exceptions August was the driest crop month in thirty-nine years in the drouth stricken southern division.

Total state rainfall for the five months ending Aug. 31 was 10.05 inches. Holcomb said it was the most serious Illinois drouth during the fifty-nine years records have been kept.

A 'TOUGH' TOWN TURNS HAND TO PENNING POETRY

Tombstone, Ariz., Sept. 12.—(AP)—This famous silver mining camp, known for its he-men and six-shooters and described by its citizenship as "the town too tough to die," is embroiled in a poetry writing contest.

Fountain pens have replaced pistols in the pockets of strong men competing for the title of "poet laureate."

Justice of the Peace J. L. Winters has announced that the sentence for reckless drivers will be "ten poems or ten days."

Six foot Hal Smith, newly elected city marshal, said he would do a sonnet on his entrance into office.

The contest will end Oct. 8.

Richman Again Delays Hop for U. S. Until Tomorrow

[Chicago Tribune Press Service.]

LONDON, Sept. 12.—Harry Richman, American night club singer, and Dick Merrill, his pilot, tonight again postponed their return flight to New York because of adverse weather. Richman, who intended to hop at dawn tomorrow, said he did not plan to take off before Monday. The fliers originally had planned to leave today but were advised to delay their departure.

Roosevelt Pins Medal on Shy Heroine of 12

[Chicago Tribune Press Service.]

(Picture on page 3.)

Washington, D. C., Sept. 12.—[Special.]—A starry eyed girl's 12 year old heart fluttered in her mouth in the executive office of the White House today as the President of the United States pinned the first of the annual heroism medals of the Army and Navy Legion of Valor on her starched frock.

Shy Clara Kathryn Van Horn of White Cottage, O., swallowed and whispered, "Thank you, Mr. President." To the sandy haired girl, who saved two boys from the grinding wheels of a locomotive last February and who had been looking toward the presentation with mingled pride and dread, President Roosevelt smiled comfort with, "Now, this was not a scary party after all."

Confesses Her Timidity.

Clara, who celebrated her 12th birthday yesterday with a huge frosting encrusted cake from the Legion of Valor, an organization of men and women decorated for extraordinary heroism in time of war, had confessed she was more afraid of the presentation than she was of the party and more afraid of both than she was during the rescue of her playmates.

Last Feb. 5 Clara threw herself in front of a sled on which two boys were speeding helplessly into the path of an onrushing train at a White Cottage grade crossing. She overturned the sled, flinging the boys to safety a few feet from the pounding wheels.

President Praises Deed.

Clara was escorted to the White House by officials of the Legion of Valor. She was introduced by Ralph W. Robart, D. S. C., commander of the Legion, who said the organization has established the annual award of a gold medal to the boy or girl who performs the most heroic act of the year to encourage a proper appreciation of the sacrifices great Americans have made.

As he pinned on the medal, President Roosevelt said: "I am very glad to have the privilege of presenting this medal to you, first, because it is a splendid thing the Legion of Valor has done; second, because it should make you proud all your life that you are the first person to win it in the United States. It demonstrates that you can think and act very fast and it is a mighty good thing sometimes to think and act very fast."

FIRE RAVAGES OLD PARIS OPERA HOUSE, TOURIST LANDMARK

(Picture on page 9.)

PARIS, Sept. 13.—[Sunday]—(AP)—A violent fire ravaged the old Paris opera house for nearly two hours early today before it was brought under control. The flames wrecked the offices and the back of the famous landmark, familiar to American tourists, but the theater hall was intact. Fire officials, on the basis of a preliminary investigation, blamed the blaze on an electrical short-circuit.

The sky above Paris was bright with the reflection from the fire while smoke streamed out of the structure, built in 1862. All available fire-fighting apparatus was rushed to Central Opera square, in the heart of Paris, to save what the French consider "the world's most beautiful theater."

The fire was discovered at 12:45 a. m. Workmen had been making repairs and alterations in the opera house, which had been closed this summer, but during the night only watchmen were supposed to be in the building.

KING TIPS CAFE SINGER $188.50 FOR 'FAVORITE SONG'

VIENNA, Sept. 12.—(AP)—King Edward VIII. of England has a favorite song—and it deals with the rustic love life of Austrian peasants. The monarch heard the song sung in a night club and demanded three encores, after which he tipped the performer 1,000 schillings [about $188.50].

"That's my favorite song," he said.

The song, in dialect, refers to the lower Austrian village of Langenlois, near Vienna. Copies displayed in music stall windows and labeled "The King's Favorite" were almost sold out tonight. A large shipment was planned for England.

The king meanwhile bought another pair of leather shorts and changed into them while in a store. Fifty young girls tonight serenaded him in his hotel and wound up with "God Save the King." King Edward waved to them from the balcony of his chamber.

Horse Scared to Death at Sight of an Elephant

Panguitch, Utah, Sept. 12.—(AP)—A horse was scared to death by an elephant today. Nelse Ipson, rancher, came to town on horseback to see a circus parade. His horse, catching sight of an elephant, reared and fell back, dead. Ipson was severely injured.

Mayor Wrecks Crown Point's Marriage Mill

Crown Point's notorious marriage mill, which did a $50,000 yearly business, stopped grinding last night. It was put out of business by an emergency ordinance passed late yesterday by the city council. The ordinance was demanded by Mayor W. Vincent Youkey.

The mayor publicly proclaimed the ordinance immediately after its passage. Police posted copies throughout the city. Then squads of police and firemen, led by Mayor Youkey, tore down every sign in the city advertising marriage ceremonies. Other police patrolled the outside of the courthouse to stop drunken couples from obtaining licenses.

Couples Turned Away.

Results began showing last night. A dozen out of town couples, a number of them obviously intoxicated, drove into Crown Point to be married. Dissuaded or prevented by police, they finally realized that Crown Point was no longer a Gretna Green. They left—unmarried.

The ordinance, drawn up by City Attorney E. Miler Norton, contains a curfew clause which makes it unlawful for any person maintaining a public office where marriage ceremonies are performed to "keep open between 9 p. m. and 8 a. m. In addition the ordinance specifically prohibits:

1. Advertising the location of marriage parlors.
2. Soliciting of prospective newlyweds by runners.
3. Assisting intoxicated couples to get licenses or to be married.
4. Intoxicated couples from getting licenses or being married.
5. Paying of fees or tips for information concerning marriage parlors.

Penalties for violating the ordinance are a $50 fine and 30 days in jail.

Tear Down Signs.

As soon as the ordinance became law Mayor Youkey, firemen and policemen called on Justices John Krost and Harvey T. Minas and the Rev. Howard H. Kemp, from whose offices hung huge signs and banners announcing "Marriage Ceremonies Performed Here." The justices took their signs down at once. The Rev. Mr. Kemp would not. The mayor ordered them torn down. They were.

"This marriage mill business is a disgrace to Crown Point," said Mayor Youkey. "Young boys and girls, fresh from roadhouses and night clubs—many of them from Chicago—have been coming here to get married without knowing what they were doing. They'd be charged $5 for a $2 license, which included a certificate. If they sought a license after closing hours the price would go up—one price at 4, one at 6, another at 8, and so on, until, perhaps, they paid $15 to $20 extra.

"The price of the marriage ceremony itself varied according to the time of night and other considerations. The cleanup is necessary in the interest of young folks and the name of our city."

Winter Arrives on Ontario Border; 4 Inch Snowfall

CROW LAKE, Ont., Sept. 12.—[U. P.]—The first touch of winter was felt today at Crow Lake, 75 miles north of the Canadian border. Four inches of snow fell during the night.

THE WEATHER

SUNDAY, SEPTEMBER 13, 1936.

[Chicago Daylight Time.]

Sunrise, 6:28, sunset, 7:03. Moon rises at 5:27 a. m. tomorrow. Venus, Mercury, and Jupiter are evening stars. Mars is a morning star. Saturn is a luminary of the night.

CHICAGO AND VICINITY: Cloudy and unsettled, possibly light showers Sunday; Monday showers, somewhat warmer; gentle to moderate northeast to east winds Sunday.

TRIBUNE BAROMETER.

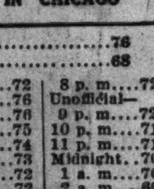

ILLINOIS: Unsettled, light local showers central and north, cooler south-central Sunday; Monday local showers central and north, somewhat warmer north.

TEMPERATURES IN CHICAGO

MAXIMUM, 1 P. M. 76
MINIMUM, 3 A. M. 68

3 a. m. 68	Noon 72	8 p. m. 72
4 a. m. 68	1 p. m. 76	Unofficial—
5 a. m. 68	2 p. m. 76	9 p. m. 72
6 a. m. 68	3 p. m. 75	10 p. m. 71
7 a. m. 68	4 p. m. 74	11 p. m. 71
8 a. m. 69	5 p. m. 73	Midnight. ..70
9 a. m. 70	6 p. m. 72	1 a. m. 70
10 a. m. 70	7 p. m. 72	2 a. m. 69
11 a. m. 71		

For 24 hours ended 8 p. m. Sept. 12:

Mean temperature, 72; normal, 66; excess for September, 63 degrees; departure since Jan. 1, none.

Precipitation, 1.56 inches; excess for September, 1.08 inches; total since Jan. 1, 16.45 inches; deficiency since Jan. 1, 7.02 inches.

Highest wind velocity, 35 miles an hour, from the northwest at 8:54 p. m.

Barometer, 8 a. m., 29.91; 8 p. m., 29.96.

September 13, 1935:

Maximum temperature, 85; minimum, 62; mean, 74; clear; precipitation, none.

SAN SEBASTIAN IS CAPTURED BY SPANISH REBELS

Loyalists Flee City Without a Battle.

Madrid Defense Cracks

PARIS.—Spanish rebels pierce loyalist lines in drive on Spanish capital from southwest. Fascists battle loyalists for strategic town of Maqueda, in Talavera sector, in effort to cut off highways and railroads over which capital receives supplies. Page 2.

[Copyright: 1936: By the Associated Press.]

SAN SEBASTIAN, Spain, Sept. 12.—Government defenders abandoned the northern seaport of San Sebastian to the Fascist rebels tonight.

The Fascist forces, with Irun captured a week ago, thus achieved their seven weeks' objective—control of the vital Bay of Biscay sector contiguous to the French border.

Foreign consular officers expressed the opinion abandonment of San Sebastian by the government forces marked a definite turning point in the civil war.

Calls Madrid "Lost."

"The Madrid government is lost," said one South American consul. "Relinquishment of the city after the fall of Irun is a military loss which the Popular Front cannot overcome. From a military and moral point of view, the insurgents as good as won the civil war today."

The Fascist troops under Gen. Emilio Mola poured into the city in the afternoon, disdaining scattered sniping by a handful of government militiamen who had not joined in the rout.

The municipal governor, Antonio Ortega, who had vowed "San Sebastian will never be burned," stuck to his post to the last minute. His plan was to flee with other government officials aboard a yacht to Bilbao, which is still nominally in government hands.

Plan "Last Stand" at Bilbao.

Hundreds of Loyalist militiamen were packed into trucks and sent roaring at breakneck speed on the road to Bilbao, where the government forces swore to make a "last stand."

The retreating militiamen rushed from the city pellmell after Fascist troops stormed Fort Santa Barabara—the key to San Sebastian's defenses.

Other thousands of government fighting men stampeded aboard freighters, fishing smacks, and motorboats, which shoved off hastily. Those on shore thought the fleeing militiamen would head either for Bilbao or for French ports.

Carry Wounded on Backs.

Striving desperately to change the rout of the militiamen into a semblance of order, basque nationalists, with revolvers drawn, guarded street intersections.

The fleeing soldiers ran up and down the streets, some still clutching their rifles, others dropping everything in their haste to get out of the city. Here and there a militiaman carried a wounded comrade on his back as he trotted toward the gates of the city.

The sudden decision to abandon San Sebastian was reached a few hours before the expiration of a rebel ultimatum threatening to "blow the city to pieces," if it did not surrender.

The government gunboat number three, as a parting gesture, dumped a dozen three inch shells on Fort Guadalupe, which the Fascists last week captured from the government defenders of Irun. Then the gunboat turned and headed for Bilbao under forced draft.

Destroy Food Stores.

Up until a late hour tonight the anarchists among the government defenders had failed to make good their threat to set fire to San Sebastian. The Basque nationalists threatened to shoot them if they attempted burning or pillaging. Gasoline cans, deposited by anarchists at various points in the city, were emptied into sewers by the Basques.

The government forces destroyed food stores as they fled, but issued what they called "requisition checks" to storekeepers.

Gov. Ortega said that he attempted to negotiate with the insurgent Basques of Navarre province, but that the negotiations broke down when Gen. Mola demanded the city's unconditional surrender. Gov. Ortega protested "in the name of

humanity" against the use of Moorish troops by the Fascists.

"World opinion has put all the atrocities on our side," Ortega said. "It is the Moors who are going to take San Sebastian. It is a crime against civilization to bring them into Spain. The Fascists condemn the atrocities of the anarchists. Between the Moors and the anarchists, I prefer the anarchists."

Ortega ordered destruction of the San Sebastian radio station and the telephone exchange.

The steamer Aloma Mendi took about 1,000 refugees to Bordeaux, France.

Report Epidemic at Oviedo.

MADRID, Sept. 12.—(AP)—Rebels under Col. Aranda, the government reported today, in a "supreme effort" to break through the government siege of Oviedo, on the northern coast, lost possession of the strategic hill, Areneros, overlooking the Asturian capital.

It was declared that the people of Oviedo had become panic stricken by the continued government bombardment, and that the populace was complaining of lack of bread and water. The government said 72 persons were dead in a typhoid fever epidemic in Oviedo.

In the province of Leon, the government reported, its troops had captured the Ponton mountain pass.

Within Madrid patrols of police continued to round up and arrest a number of known Fascists who had taken refuge within the homes of relatives.

As a display of renewed optimism, the government announced tonight that the cortes [Spanish parliament] would be reconvened Oct. 1 "to legislate a fresh code of laws to give the Spanish workers a new place in the sun."

One of the first matters before the chamber probably will be calling of elections to fill vacancies caused by the executions, imprisonments, and voluntary exiles of several deputies.

The "popular tribunal" tonight condemned nine civilians to death and sentenced six to life imprisonment and seven more to one year terms.

Portugal Moves Embassy.

LISBON, Portugal, Sept. 12.—(AP)—The Portuguese embassy in Spain was reported to have been transferred from Madrid to Alicante today after a government raid on the building. A Spanish employé of the embassy was arrested in the raid, reports from Madrid said, and was believed to have been executed. The employé attempted to halt militiamen who demanded the privilege of searching the Portuguese offices. The report said the official files of the embassy were burned after Ambassador Viscount Deriba-Tamagea refused to surrender them.

MADRID DEMANDS FOREIGN ENVOYS RETURN TO POSTS

SAINT JEAN DE LUZ, France, Sept. 12.—(AP)—Daniel Garcia Mansilla, Argentine ambassador to Spain, said tonight the Madrid government had informed foreign diplomats they must return to Spanish soil if they wish to be recognized as accredited to the Spanish government.

The foreign diplomats established embassies and legations in Saint Jean de Luz shortly after their governments had evacuated nationals from Spain. Among the ambassadors to Spain now at Saint Jean de Luz is the American representative, Claude C. Bowers.

Mansilla said a conference of the diplomats would be held Tuesday or Wednesday after replies were received from their respective governments on what action to take on the Madrid note.

One of the diplomats said "An embarrassing situation" would be created if some ambassadors and ministers refused to return to Spanish soil, thereby severing diplomatic connections between their governments and Madrid.

Douglas Flood Is Named Vice Consul at Barcelona

Douglas Flood, 34 years old, son of S. D. Flood, a retired engineer, living at 133 Kenilworth avenue, Kenilworth, has been assigned as American vice consul at Barcelona, Spain, according to dispatches from Washington yesterday. He leaves the post of third secretary of legation and vice consul at Asuncion, Paraguay. Mr. Floor entered the foreign service in 1931. He is a graduate of the New Trier Township High school, the University of Michigan, and Northwestern University Law school.

Consul Is Put in Charge of Spanish Embassy in U.S.

Washington, D. C., Sept. 12.—(AP)—The Spanish embassy announced tonight that Enrique Carlos de La Casa, Spanish consul at San Francisco, had been named chargé d'affaires of the Spanish embassy, succeeding ambassador Luis Calderon, who recently resigned when communists were admitted into the Madrid government.

Cargo of Mexican Arms Arrives Safely in Spain

MEXICO CITY, Sept. 12.—[U. P.]—The Spanish embassy here announced today that the steamer Magallanes, which left Vera Cruz on Aug. 23 with a shipment of arms and ammunition for the Madrid government, had arrived safely in Spain. The port of arrival was not revealed.

MADRID DEFENSE CRACKS; REBELS MENACE CAPITAL

Loyalists Fight to Hold Roads Out of City.

BY EDMOND TAYLOR.
[Chicago Tribune Press Service.]

PARIS, Sept. 12.—The Spanish republicans and reds, fighting together under the red flag, are confronted with a last chance of saving their capital. A decisive turn in the civil war one way or the other seems imminent during the coming week.

This conclusion is based on personal observations of this correspondent during the first six weeks of the civil war with the insurgent armies, and on an analysis of the military situation throughout the country as a whole as it stands tonight. Such an analysis, if thoroughly carried out, shows that the two armies have finally attained strategic positions from which each can strike a decisive blow at the other.

Rebels Strike at Talavera.

This decisive blow appears already to have been launched by the rebels at Talavera de la Reina, southwest of Madrid, but the success or failure of it is in doubt and may remain in doubt for several days. One thing is certain—the government lines in front of Talavera have cracked and Col. Juan Yague's Moorish and Foreign Legion shock troops are threatening Maqueda, where a road to Toledo in the south and Avila in the north traverses the Madrid highway—the most important crossroads in Spain today.

Yague's men had gotten even closer to Maqueda in the first drive a couple of weeks ago, but they stopped then and were forced back to Talavera when hard boiled sergeants and corporals promoted to officers in the loyalist army held the fleeing militia at the points of their revolvers and forced them to counterattack. Madrid has rushed all available reinforcements to Maqueda and Col. Yague may be forced back again, but his position is greatly improved since the first attack.

By occupying the passes of the Gredos mountains and capturing Arenas de San Pedro he holds a lateral road linking Talavera with Avila and can receive reinforcements from Gen. Emilio Mola, who holds Avila.

Able to Harrass Enemy Flank.

At the same time he can send small flying columns from two points along the Talavera-Avila road by side roads through the foothills of the Gredos mountains to harass the enemy's flank.

If Col. Yague occupies Maqueda and can hold it, Madrid is lost, in the opinion of military experts. While a direct attack on the capital across the open plains of Castile from Maqueda cannot be ruled out altogether, it is probable the rebel command will utilize this position as a pivot for an enveloping movement around the enemy's left flank.

Most of Yague's column would probably be sent south to take Toledo, or at least invest it, and then push up the valley of the Tagus river to Aranjuez, cutting at one stroke the railway to Valencia, which carries all the capital's supplies, and communications between Madrid and the loyalist armies in Andalusia.

May Try To Starve Capital.

This would be a necessary preliminary to an attack on Madrid. The rebels could then launch a big offensive, but unless the time element is worrying them greatly the temptation would be great to push another stage farther east and cut the Madrid-Valencia highway at Tarancon, thus menacing the capital with starvation.

At the same time, it would be relatively easy for Yague, pushing north with a small column while Maj. Doval, commanding for Gen. Mola at Avila, pushes south, to wipe out the big loyalist salient in the Gredos foothills and draw for a front a straight line from Maqueda to Avila.

The rebels might further be tempted to delay an offensive until Guadalajara, northeast of Madrid, has been occupied. The Guadalajara rebel column is the only one which has not yet reached its objective, but with three other columns in position this may not be judged essential.

Main Front Described.

In order to save Madrid the government forces have first of all to prevent Yague from occupying and holding Maqueda. But they must do more than that if they are to have anything but a temporary respite. They must pierce the front at some vital spot. There can now be said to be a continuous front in Spain—rather there is a main front, and a secondary front along the Basque coast and in Asturias.

The main front starts at the French frontier east of Jaca and runs due south to the outskirts of Huesca, then curves southeast, crossing the Ebro river at Fuentes de Ebro, about twenty miles east of Saragossa. From Fuentes de Ebro it runs almost in a straight line south to Teruel and then curves sharply northwest to cross the Madrid-Saragossa highway a little north of Siguenza, then following the arc of the Guadaramma mountains around Madrid.

In the Guadaramma mountains the rebels have the two principal passes, Somosierra and Alta de Leon, but the center and highest pass, Navacerrada, is held by the loyalists. Southwest of Avila, on Gen. Mola's left flank, the line curves westward in a great arc through the Gredos mountains and then back to Talavera.

Southwest of Talavera commences the biggest government salient, the extreme point of which is Llerena. Then it turns east again, passing just east of Cordoba and Granada. From Granada it runs straight south to within ten miles of the coast and then westward, dipping south to within three miles of Malaga to end in a big loop around Ronda, northwest of Malaga and still held by the loyalists.

With the front relatively stabilized as it now is, almost any real break in it would be serious for the rebels. It is along the Jaca-Teruel line—the Aragon front—that it is most menaced. The fall of Huesca, which is held only partly by the loyalists, now would be grave and so would the fall of Teruel, on which a loyalist column from Valencia is advancing, while the capture of Saragossa, held by the rebels, would probably end the war. Saragossa certainly is menaced, but in a pinch Gen. Mola could probably save it by rushing reinforcements there.

Another danger spot for the rebels hitherto unmentioned is Llerena. A glance at a map is sufficient to show that a big push here would cut communications between Gen. Francisco Franco's army in Estremadura and the base in Seville.

Minor victories which might save Madrid, though less certainly, might be won by the loyalists at Oviedo and Cordoba. Advances in the last three days have given the attackers command of strategic positions dominating both these cities.

While the rebels have claimed they hold four-fifths of Spain, a glance at a war map shows the claim is exaggerated. Out of fifty provinces they occupy entirely twenty-three, the government seventeen, and ten are now being disputed. The rebels have an edge gographically, but not a big one.

In population the government has a big edge, holding, as it does, most of the densely peopled sections of the country and the three biggest cities—Barcelona with 1,200,000 population, Madrid with 1,000,000, and Valencia with 340,000.

The rebels hold the principal wheat and cattle raising districts and have the Rio Tinto mining region. Virtually all the industrial resources of the country, however, are in the hands of the government, though the richest industrial region—Bilbao—is cut off. Likewise it controls Asturias, source of Spain's coal supplies.

In trained effectives the two sides are about even. Spain's army of 180,000 men was split up by the war, nearly all officers joining the rebels. A majority of the noncommissioned officers and men remained with the government. The common soldiers of the regular army, however, are not fighting enthusiastically on either side.

What gives the rebels their great advantage is Gen. Franco's African army of 7,000 Foreign Legionnaires and about 18,000 Moors, while he has a reserve of nearly 40,000 Moorish troops in Morocco.

REBELS LAUNCH DRIVE TO ISOLATE MADRID

The main battle line in the Spanish civil war is indicated by the heavy black line running south from Jaca through Huesca to Fuentes de Ebro and Teruel, then northwest to Siguenza, through the Guadaramma mountains and south again to the Talavera-Maqueda sector and Llerena, from where it turns east past Cordoba and Granada, then south to the Malaga area and west again to Ronda. The shaded area south and east of this line is controlled by the government, while all other parts of the country except a strip on the northern Basque and Asturian coast are controlled by the rebels. The insurgents are now fighting southwest of the capital in an effort to drive a line through the loyalist defenses in the Talavera-Maqueda sector and cut off the highways and railroads running to the eastern coast over which Madrid receives its supplies. Should they prove successful in this maneuver, military experts say, the defense of Madrid would collapse, either through military action or, eventually, starvation. The loyalist defenders on the northern coast yesterday abandoned San Sebastian (1) to the rebels and began a retreat to Bilbao, where a "last stand" against the Fascists is planned. Results of the fighting in the Talavera (2) and Maqueda (3) sector were uncertain last night. The loyalist lines had been pierced by the rebels, but reinforcements were being rushed by Madrid in a supreme effort to halt the insurgent advance.

BANISHMENT OF U. S. REPORTER SUSPENDED BY NEW ROME ORDER

ROME, Sept. 12.—[U.P.]—Henry T. Gorrell, of the Rome staf of the United Press, who had been "invited" to leave Italy, was informed by police late today that the "invitation to leave" has been suspended pending later instructions.

Gorrell on Thursday night was given 24 hours' notice to leave because he had sent out a dispatch reporting raids by secret police on communists in Italy.

On the intervention of the American embassy, the time was extended until 9 o'clock tonight. Shortly before 6 p. m. today the police notified Gorrell of the suspension of the order.

MUSSOLINI SETS ASIDE FUNDS FOR BIG WAR MACHINE

Plans to Build Up Army, Navy and Air Force.

ROME, Sept. 12.—(AP)—"Necessities of the international situation" tonight drew extraordinary appropriations for armed forces from the Italian cabinet. Under the presiding eye of Dictator Benito Mussolini, the cabinet did not make public the amount of the new appropriations.

The prominent manner to which the appropriations were referred in a government communique, however, coupled with the fact that army, navy, and air chieftains sat in on the sessions at which they were drafted led observers to predict they were for large sums.

Colonial Army Planned.

The cabinet, which also approved an average 8 per cent salary increase to 650,000 government employés, adopted many new military provisions, including a program for a permanent colonial army in the new East African empire. A force of 150,000 workmen in Ethiopia, all enrolled in the Black Shirt militia, was announced.

The colonial army in East Africa will be commanded by officers specializing in the colonial branch of the service. These officers will alternate their service in colonial and mainland armies to keep at "top efficiency."

Informed sources have indicated the army itself would be composed of 3,500 officers and 60,000 men, of whom 20,000 will be white.

The ministers gave veterans of the Ethiopian war "absolute preference in the development of the empire." They ruled, however, that "legal or social promiscuity between the Italian and native races" was specifically forbidden, as was the exercise of power by native chieftains. The chieftains were declared to be "an instrument in the hands of colonial authorities for carrying out the latters' orders."

Pushes Self-Sufficiency Drive.

Mussolini told the cabinet council Italy's campaign for self-sufficiency in raw materials "will be continued most vigorously."

Galeazzo Ciano, Il Duce's son-in-law and foreign minister, reported that Italy was rebuilding her foreign trade structure damaged by sanctions during Italy's war on Ethiopia.

"In all cases where Italy is not a debtor nation, the exchange must be completely equal," he said. "Whenever Italy is the debtor, the exchange must be so effected so as to leave in our favor a margin advantage, allowing us gradually to thaw out frozen commercial debts."

The general commission for war manufactures, Mussolini asserted, now controls more than 1,000 auxiliary manufacturing plants, most of them capable of supplying war materials.

BUILD BIGGER ARMIES.

Italy's increase in armament expenditures follows close on the announcement of Germany's increase in military training periods from one to two years and France's move to purchase $910,000,000 in planes, tanks, guns and armored cars—an effort to increase French armed efficiency.

French statisticians last month estimated Europe's military power at 6,000,000 trained men including: Germany, 1,365,000; Italy, 1,250,000; Russia, 1,200,000; France, 654,000.

Mussolini, however, in a recent speech said he could mobilize 8,000,000 Italians "on a simple order" if necessary.

Girl's Service in Spanish Army Saves Father's Life

MADRID, Sept. 12.—(AP)—José Minguez Almeria was unhappy when his daughter left home to go with the soldiers, but tonight he was not quite so unhappy. He was condemned to death for alleged participation in the Spanish revolt, but his sentence was commuted to life imprisonment when the tribunal learned that his daughter, Ramona, was with government troops.

Chicago Sunday Tribune
THE WORLD'S GREATEST NEWSPAPER
Vol. XCV. Sunday, September 13. No. 37.
Published weekly at Tribune Tower, 435 N. Michigan-av., Chicago, Ill.
The Tribune company, publishers.
MAIL SUBSCRIPTION PRICES.
Mail subscription prices in Ill. [outside of Chicago], Ind., Iowa, Mich., and Wis.—Daily with Sunday, one year, $12.00.
Zones 3 and 4 in states other than Ill., Ind., Iowa, Mich. and Wis.—Daily, $7.50 per year.
Zones 5 and 6, inclusive, Canada, Mexico, and foreign—Daily, $12.50 per year.
Entered as second class matter Aug. 12, 1903, at the postoffice at Chicago, under act of March 3, 1879.

COAL
55% COARSE POCAHONTAS MINE RUN 6.70 Ton
Price will advance Sept. 20th
We ship our Pocahontas coal by rail from West Virginia to Toledo, Ohio. Then by boat to Chicago saving 75c per ton in freight rates. Consumers who come to our office will be sent by automobile to our docks, three blocks east of Michigan Ave. Bridge on north side of river, to see the coal, which we guarantee to be the best quality. We will return money if dissatisfied.
TEN-TON LOADS PLUS 3% SALES TAX
Hoskins Coal & Dock Corp
10 S. LA SALLE ST. CENTRAL 4200

DEAF?
You Can Recharge Your Old Earphone Batteries
ALL MAKES
Increases the life of any earphone battery 8 to 10 times.
See the new LONG LIFE wet battery. Will fit any earphone.
Test the new Bonair; Bone and air conduction in one GEM.
Gems complete from $24.75
Call or write for details
Home Appointments Made
GEM EAR PHONE CO.
8 South Michigan Ave.
4th Floor. Randolph 6885.

Advertise in the Tribune

New fall Stetson Hats $5 to $18
A small deposit holds your suit
BRUCEWOOD 3-PIECE SUITS
with swagger length lapin FUR COATS
$65
You'd expect to pay $65 for the coat alone
We can't emphasize too strongly they're extremely choice furs, deftly BLOCKIZED and dashingly styled. You'll gladly pay $65 for the coat alone—and the 2-piece suit's a corker. Sizes 12 to 20. 7th fl.
Maurice L Rothschild
State at Jackson

Also Junior sizes 11 to 17
New fall Stetson Hats $5 to $18
New fall BRUCEWOOD DRESSES
$17.50
Black promises to dominate the fashion picture for months to come—and blacks by Brucewood are blacks at their best
Others to $69.50
Sizes 12 to 20; women's sizes 38 to 44, half sizes 18½ to 24½. 7th fl.
Maurice L Rothschild
State at Jackson

Komiss for Koats
you'll look smarter in a cragmoor cloth coat
Glorified with Genuine Furs
$48 AND $58
Cragmoor Coat Dept. 2ND FLOOR
Choose a Cragmoor and assure yourself the utmost in luxury and quality. They're Paris to the last letter in Fashion and treatment of Genuine Furs including Silver Fox, Persian Lamb, Mink and others. You won't believe the prices possible until you see them
Extended Charge Account
The KOMISS Co.
100 N. STATE ST., Cor. WASHINGTON

Wabash Ave. at Jackson Blvd.
LYON & HEALY
Easy Instrument Purchase Plan . . .
Gives every Boy and every Girl the coveted Opportunity to
JOIN the SCHOOL BAND and ORCHESTRA
Lyon & Healy—Headquarters for these Leading Instruments:
CAVALIER
Cornets and Trumpets $38.50
Trombones 39.00
Saxophones 87.50
Clarinets 39.00
PAN AMERICAN
Cornets and Trumpets $57.50
Trombones 65.00
Saxophones 110.00
Clarinets 52.50
C. G. CONN
Cornets and Trumpets $83-$125
Trombones 98.50- 135
Saxophones 120 - 150
Clarinets 130
Large selection of Exchanged Instruments, completely reconditioned

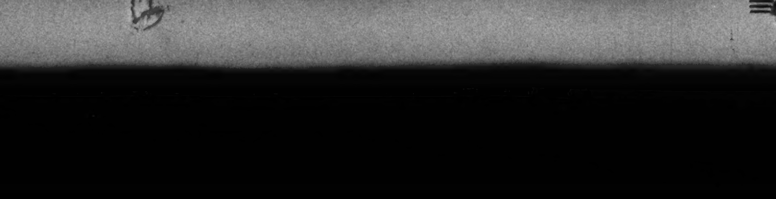

This Week Only!
$4 ISANA CROQUIGNOLE Permanent Wave
A wave with beautiful curly ends, requiring very little care. Quality work by expert beauticians.
2.95
Complete Oil Permanent Waves, $2.50 to $8.00
Ask About Our Machineless Waves
On Sale at All Six Department Stores of
1886 SEARS, ROEBUCK AND CO. 1936

OOSEVELT AND TUGWELL THINK ON SAME LINES

ew Deal Ideas Traced to Russian Source.

Instalment four of a series compar g the aims of Tugwell and the New ealers with the philosophies of the ommunists.

BY ROBERT N. GOLDING
[of the Chicago bar].

Here are some things which Mr. oosevelt's close adviser, Prof. Tugell, has said which show what he elieves:

[a] "It appears to be relatively asier to stimulate the growth of roups than to liquidate them when eir usefulness has passed."

And who is to decide when a group ust be "liquidated?" Nice word, at—liquidated!

[b] "We see on every hand the onflict of interest between social ell being and profit seeking." Who to decide this? Does he know himlf what he means by "social welleing?"

[c] "Today [this was in 1934] our rimary need is not to stimulate enrprise, but to order and plan it in e public interest."

After that statement, do you still elieve that the Roosevelt administraon put recovery before reform?

[d] "Today individualism and laisez faire have lost their setting, and annot be applied to present-day soial and economic problems."

Got It Out of a Book.

Of course not! Let the national lanners do it! Where did they learn ow? Out of a book!

[e] "The social control of the disibution of the national income is ecoming essential to economic welleing, and this necessarily involves n expansion of the rôle of governent."

"Along with a better distribution f income must go its proper use. Vise choices must be made, by mainaining a balance between habit and he free play of ideas. Furthermore, xternal influences upon choice, such s advertising, must be regulated on road social principles."

Having decided how much you can nake, Tugwell now wants to control what you can spend it for.

[f] "The provision of some such gency as would have the duty . . . f controling the allocation of capital, nd of controling prices, would be he final step in a development which s already being pursued."

"Which is already being pursued"—Thus does Tugwell describe the situation under the Roosevelt administraion!

Tugwell's two books, "The Indusrial Discipline" and "Our Economic ociety and Its Problems," from which I have quoted, were published over two years ago.

Does not Mr. Roosevelt know what is assistant secretary of agriculture hinks and believes?

Tugwell said, in 1934: "The soluion of the problems of our economic ife can be found only through mainaining an experimental attitude oward those problems, and through ccepting a suggested solution for hem only if it works."

Did not Mr. Roosevelt say of one f his experiments that "if it does ot work, we will try something lse?"

Money and People for Experiment.

O, what fun it must be to have unimited money and people with which o experiment! Move them here and nove them there!

Tugwell said in 1934: "The princioles involved [in the control of inestments] would be only two—the orcing of all investment funds into n open market, and the regulating f new capital issues."

Has not Mr. Roosevelt, by some of is "must" legislation, done just what Tugwell said should be done?

Did not Mr. Roosevelt say, on Sept. , 1936, at Springfield, Ill.: "Some doubting Thomases might refer to them slightingly as a brain trust, but the fact remains that they know their stuff"?

How can any one say that Mr. Roosevelt and Prof. Tugwell do not think alike, do not plan the same things?

How can any one say that these two men are not Socialists?

Let us make one more check. What does Tugwell think of Russia?

Tugwell said in 1934: "For many years the technical task of devising plans for regulating our complex economic interests was too difficult to attempt. But today we know that this is no longer true, for Russia has shown that planning is practicable. Thinkers in our own land, too, have advanced plans which do not seem utopian dreams."

He also said: "Russia has silenced forever the notion that economic affairs are governed by adamant natural laws. She has demonstrated that men have it in their power to set up the system they want and to make it obedient to their wishes."

What men have "power" to do this? The armed men.

V.—THE BREATHING SPELL FOR BUSINESS.

From whom did Mr. Roosevelt get this idea? From Lenin, the Russian Socialist and revolutionist.

When the communists pushed their program of socialization too fast, trade stagnated and unemployment increased, just as it did in America.

Olgin, the communist, says: "In order to get out of the horrible economic stagnation it was necessary to encourage even private industrial production."

There we have it—"horrible economic stagnation" always follows socialism!

Lenin then introduced his new economic policy [which is Russian for "breathing spell"] to encourage private trade and profit-making so that business would revive and men go back to work.

Why, Lenin even used the identical words when he spoke of a "breathing spell" between wars.

Lenin explained his theory thus: "We are retreating now, but we are doing it in order to go back a little at first and then take a run and take a longer leap forward. It was only on this sole condition that we retreated in applying our New Economic Policy."

Stalin said: "In actual fact N. E. P. is the party policy which admits the struggle between the socialist and the capitalist elements, and which calculates on a victory of the socialist elements over the capitalist elements. As a matter of fact, N. E. P. only began as a retreat and the calculation was that in the course of this retreat we would regroup our forces and take the offensive."

Clear, isn't it?

Finds a Radical Change.

Stalin summarized the result of N. E. P. by saying that "when the New Economic Policy was introduced, the economic position of the country underwent a radical change. Industry developed and consolidated itself. It took up a commanding position in the whole national economy."

We summarize the result of the situation by saying that "when most of the New Deal was declared unconstitutional, the economic position of the country underwent a radical change. Industry developed and consolidated itself. It took up a commanding position in the whole national economy."

Read those two paragraphs again. They are identical.

On August 21, 1936, on a radio broadcast supporting Mr. Roosevelt, Mr. Filene of Boston said: "No clear thinking business man would discharge an executive under whom business had climbed from failure to success."

So, Mr. Filene, you would have voted against the dismissal of Lenin, who did the same thing for Russian business that Mr. Roosevelt is doing for American business!

And look at Russian business now!

Is it not obvious that business—and that means jobs—stagnated under socialism and revived only when the threat of more socialism was lifted?

N. E. P. or "breathing spell"—what's the difference!

You should really read Lenin and Stalin, then you won't make the mistake that Russian business men made—let the Socialists regroup their forces and take the offensive.

The question is: Where do we go from here?

"We're on our way."

You said it, Mr. Roosevelt!

[To be continued tomorrow.]

GETS MEDAL FROM PRESIDENT

Because she risked her life to save two of her playmates, 12 year old Clara Van Horn of White Cottage, O., went to the White House yesterday to be presented the Army and Navy Legion of Valor medal by President Roosevelt.

[Associated Press Wirephoto.]

(Story on page 1.)

FREEDOM OF PRESS NEED OF ALL NATIONS, BUTLER TELLS BRITONS

New York, Sept. 12.—[Special.]—President Nicholas Murray Butler of Columbia university today expressed his views on press freedom in a letter to the British Institute of Journalists which was made public here.

The letter was addressed to Hugh W. Dawson, president of the institute, which is meeting in Edinburgh, Scotland.

"I question whether at any time in the history of journalism the responsibility of the press for the information and instruction of public opinion has ever been anything like so great as it is at the moment.

"Whether a people lives under a democratic system or whether it has accepted an anti-democratic form of government, the stubborn fact remains that in the long run each of the widely differing forms of social, economic, and political order must rest for its continued existence upon public opinion.

"The 'freedom of the press' is vital to human progress since only through a free press can public opinion receive and reflect upon knowledge of those human happenings upon which it must base its reasoned judgments and its course of future expression and action."

FOX LAKE MAYOR GOES HOME, BUT IT'S VERY DREARY

Wife Forgets to Lock Door —and Now Look!

The home of Arthur J. Amundsen, 57 years old, village president of Fox Lake, was a house divided against itself yesterday. Events there had tended toward this unhappy situation ever since Mrs. Rose Amundsen filed suit for divorce last Thursday.

She neglected to tell her husband about it at once and even prepared a meal or two for him before her attorney, Gerald Snyder of Waukegan, called up and indignantly informed her that she could never get a divorce that way.

"You can't even let him stay in the same house," said Snyder. "Don't you know you have an injunction against him to keep him from being on the same premises with you?"

When She Acts, She Acts!

Mrs. Amundsen, who is 54, said she did know and would not prepare any more meals for her husband. She went even further:

During the downpour of rain Friday night, she told the village president he would have to leave. He looked sadly at the floor for a long time, then stepped out into the deluge.

But Mrs. Amundsen forgot to lock the front door. She retired at 10 p. m. and an hour later Amundsen quietly let himself in and went to bed.

He appeared for breakfast, but there was no plate for him—though there was for every one else. "Every one else," included Mrs. Amundsen's father, Frank LeGros, 88 years old, and Postmaster Helmar Carlsen, the household boarder.

Mr. Amundsen Sulks.

Mr. Amundsen sulked and bided his time until his wife left for work. She is an assistant clerk for Carlsen at the postoffice.

Then the village president cooked his own breakfast and read the morning newspaper. He cooked his own lunch. There Mrs. Amundsen found him on her return in the afternoon.

"You better get out or you'll be sorry," she remarked. "I told my lawyer to sue you for contempt of court Monday."

"This is my house as much as it is yours," Amundsen replied. "Here I stay." And he did.

"He's sober and repentant now," Mrs. Amundsen declared in response to a telephone call. "He always is after going out drinking and dancing with other women."

Dead Man Leads Vote for Constable at Tucson

Tucson, Ariz., Sept. 12.—(AP)—A dead man held a commanding lead today as write-in candidates for Tucson's intensely desired office of constable soared to 163. As workers discovered fifty-five additional aspirants, they announced that Fred "Kid" Wilding, whose death before Tuesday's primary resulted in the swarm of candidates, was ahead of his nearest opponent by more than 300 votes. Before death Wilding was unopposed.

FINALIST

MISS ARLENE CAUSEY.

Atlantic City, N. J., Sept. 12.—(AP)—Rose Coyle, 22 years old, entered as "Miss Philadelphia," was chosen "Miss America" tonight amid the riotous applause of 9,000 spectators. "Miss California" placed second and "Miss Connecticut," third. They are, in private life, Phyllis Dobson, 19, of Hollywood, and Tillie Grey, 19, of Waterbury, Conn. The winner is a brunette with dark brown eyes as well as dark hair and skin. She is a professional dancer.

Among the finalists was "Miss Cook County," Miss Arlene Causey, 1734 Sedgwick street, Chicago. Miss Causey won three trophies in the Atlantic City competition, being adjudged the best looking girl in an evening gown, the best looking in outdoor clothes, and the most perfect model.

TEACHERS READY TO TAKE HUGGING FEUD INTO COURT

Two of the young women school teachers involved in the "hugging" feud at the Union Ridge district school in Norwood Park township stepped into the controversy yesterday with a statement defending their position and a threat to seek redress by court action.

The young women are Miss Larinda Cleary 5033 Maypole avenue, and Miss Clarabelle Lindsay, 4222 College avenue, De Kalb. With Mrs. Mary Hammond, 6600 Gunnison avenue, another teacher, they were dismissed by the school board after accusing the principal, Charles O'Hearn, of trying to hug them.

Their statement, which characterized as unfair their dismissal for accusing Charles O'Hearn, now ousted as principal, concluded with the sentence: "The only remedy now open lies in the courts and there the facts will be brought out." The school will open tomorrow.

CITY IS DRENCHED BY SECOND HEAVY RAIN IN 2 DAYS

The second heavy rain in the last two days drenched the Chicago district from 1 to 2 a. m. today, crippling transportation and flooding many basements. At a dozen underpasses street cars were blocked. Many automobiles were stalled and there were numerous minor accidents. In the loop theater section the streets were deserted at the height of the downpour. As the rain slackened throngs poured suddenly from every place of shelter to turn the streets into a scene of great activity.

Rainfall during the 24 hours ending at 8 p. m. yesterday measured 1.56 inches. Up to midnight another .06 of an inch fell at the airport station of the weather bureau. Then came the 60 minutes of driving rain, estimated at an inch, bringing the total to nearly three inches in two days.

CARTOONIST DARLING TO SPEAK.

Jay N. Darling, noted cartoonist and president of the American Wild Life federation will speak at a luncheon of the Rotary club Tuesday in the Hotel Sherman.

LIBERAL CHARGE ACCOMMODATIONS

BRUCEWOOD FUR COATS

A value offer that brings you substantial savings

$195

The sumptuous furs, the expert Brucewood craftsmanship, the glamorous styles —all make these fur coats values that no woman will have the heart to turn down. Sizes for women and misses—5th floor

Other great fur coat values

$69.50 to $3500

Maurice L Rothschild

State at Jackson

ROTHMOOR COATS

with gorgeous collars of fine pedigreed

SILVER FOX

Exquisite silvers of the silveriest sort, snowy and glistening against the blackest black. A coat to make you gasp and all others envious

$139.50

Other coats $17.50 to $465, 5th fl.

Maurice L Rothschild

State at Jackson

CARSON PIRIE SCOTT & CO

presents

Matrix

originals for fall!

A

C

D

A—THE COUNTESS ... Formal boot-like Suede—black, brown or green. Contrasted scroll stitchery. $10.75.

B—THE EMBASSY . . . Black or Marrona Brown Kid or black Suede. Braid-like trim. $10.75.

C—THE CHATWOOD . . . Custom-like model! Black or tan Calf; brown, black, green or grey Suede. New Chinese-influence heel. $10.75.

D—THE COPLEY ... Smart boot-like effect! In black or brown Kid or black, brown or green Suede with genuine Lizard and Patent trim. $12.75.

The important trends for Fall, highlighted in Matrix Originals! There's Suede . . . in deep Blacks . . . Browns with ruddy Tan trim . . . in step-ins and oxfords that almost hug the ankle in boot-like fashion . . . flattering wide straps . . . new models with the Chinese influence heel that's higher and straighter, to bring you Matrix comfort in smart afternoon models.

IMPORTANT!

When you come in, prepare for the most glorious comfort you've ever known. For our specialized fitting service will match the exact shape of your foot with your "footprint in leather," the patented, moulded sole . . . exclusive feature of all Matrix Originals.

Shoe Section, Third

ROTHSCHILD VALUE BASEMENT

for maximum value—center for the thrifty

A small deposit holds your coat

MORLEY COATS

Our great September drive brings you huge savings

$29.75

Chamilope interlinings of soft, zeroproof leather

They're smash hit values! Genuine Commodore boucles and other costly dress weaves as well as luxurious fleeces—so smartly tailored, so generously trimmed with sumptuous furs—and even more, they're interlined with Chamilope, the new soft zeroproof suede leather

Sizes 12 to 44

A spectacular selling of Morley sport coats of Rio Llama fleeces

$15

Maurice L Rothschild

State at Jackson

LANE BRYANT

101 No. Wabash Ave.

NEW

Fall Fashions

In The Maternity Fashion Shop

Crisp striped taffeta to give top interest to a frock of dull canton crepe . . . and to express the fancy for shining touches on lusterless crepe. This is a dress that will become practically indispensable as fall goes into winter . . . very slim, very simple, very chic . . . and very modestly priced at

$10.95

Third Floor

OTHER MATERNITY DRESSES $12.95 to $49.75

COUPON FOR TRIBUNE ACCIDENT INSURANCE POLICY

For New Policy or Renewal, $1.25 a Year

To secure the Chicago Tribune-Federal $7,500.00 Travel Accident Insurance Policy, or to renew for another year one previously issued to you, cut out and fill in the application below and send it with registration fee of $1.25 to Tribune Insurance Dept., Federal Life Insurance Co., 168 N. Michigan Ave., Chicago, Ill. Remit by money order or check payable to Federal Life Insurance Company. (During the first five years, as provided in the policy, the value of all specific indemnities increases 10% each year the policy is renewed.)

☐ NEW POLICY — OR — ☐ RENEWAL

Check here if you wish new policy — Check here if you wish old policy renewed

APPLICATION for $7,500.00 TRAVEL ACCIDENT INSURANCE POLICY

Issued to Subscribers to the Chicago Tribune

If Renewal, write Policy Number here. No. ....

(If you wish a new policy ALL QUESTIONS BELOW MUST BE ANSWERED. If you wish to renew a Policy previously issued to you, indicate above and fill in name, address and policy number.)

Do you apply for a $7,500.00 Travel Accident Policy in the Federal Life Insurance Co., issued only to Subscribers to the Chicago Tribune?........

What is your Full Name?..

Address?.................................... Apt?..........
Number Street

....
City State

What is your Age?........Place of birth?..............................

Date of birth? Month............Day............Year...........

Are you Totally Blind or Deaf?..........Are you Crippled to the Extent That You Cannot Travel Safely in Public Places?....................

What is the name and address of person to whom you want this insurance paid in case you are killed? (If not answered insurance will be payable to your Estate.)

Beneficiary's Name? ....

Relationship? ....

Address? ....

Do you certify that you are or will become a subscriber to the Chicago Tribune? ....

Sign your name here ....

NOTICE: Not more than one policy will be issued to any one person. Issued Only to Applicants Over 10 and Under 70 Years of Age.

CHICAGO CLUB'S MANAGER TO QUIT AFTER 54 YEARS

W. B. Bangs Decides It's Time to Take a Rest.

William B. Bangs, who has been an employé of the Chicago club for the last fifty-four years, announced yesterday that he will retire Oct. 1 from the managership of the club, which he has held since 1893. Mr. Bangs, now 72 years old, became manager shortly after the club was moved to its present location at 404 South Michigan boulevard from a site on Monroe street opposite the Palmer House.

WM. B. BANGS.

"I love my work and I still feel hale and hearty, but I think it's time some one else was given an opportunity," he said. "My family keeps after me to take a rest and I guess it's about time I did."

President's Son Broke a Rule.

Bringing to mind some of the memories of his long service, Mr. Bangs continued:

"I came to the Chicago club in 1882 as a second clerk," he said. "At that time we were over on Monroe street and I remember that the rule of no women in the club was broken when a reception was given for Robert T. Lincoln [the President's son] and his wife at the time he was appointed ambassador to England.

"No women ever have been entertained in the present building. Mrs. Bangs and I have lived here for the last twelve years, but she isn't entertained—she just entertains me."

Mr. Banks was reluctant to discuss any of the notables or events of the club, saying it was the first time he had ever allowed himself to be interviewed in all his years there.

"I guess we've entertained almost every prominent person that has visited Chicago, including all of the Presidents of the United States since the '90s and the present King Edward VIII. of England," he said.

Vouches for His Waiters.

"When Marshal Foch was here shortly after the war the secret service men came around and wanted to know if I had any German waiters. I told them I had, but that I would vouch for any of my boys and that I'd take the personal responsibility of seeing that everything was all right, so they left us pretty much alone."

Mr. Bangs said he and his wife plan to live with their son, William Jr., in Highland Park for a short while and that then he hoped to take a motor trip to Atchison, Kas., "where I was born while my folks were on their way out to the gold rush."

William Jr. is one of three sons also employed by clubs in and near Chicago. He is manager of the Exmoor Country club near Highland Park; Charles R. Bangs is manager of the Oak Park Country club, and Stuyvesant E. Bangs is steward of the Chicago club.

Miss Dawes, Miss Maher Become Brides

Mrs. Richard T. Cragg.
[Du Bois-the Drake Photo.]

Mr. and Mrs. Stephen Plummer.

BICYCLE CRASHES INTO CAR; BOY ON HANDLEBARS DIES

Marvin Michan, 13 years old, 6232 Lundy avenue, died yesterday in the Swedish Covenant hospital of injuries incurred Friday night when the bicycle on which he was riding with a companion, ran into the side of an automobile in front of 5735 North Central avenue.

The boy had been riding on the handlebars of the bicycle which was being propelled by Francis Daley, 14 years old, 6238 Legett avenue. The Daley boy was not seriously injured. Miss Charlotte Kay, 24 years old, 5735 North Central avenue, driver of the car, told police she was unable to avoid the accident.

George Vosnos, 8 years old, 3614 Franklin boulevard, was crushed to death last evening when he fell under an ice truck in an alley behind 533 Monticello avenue while trying to hitch a ride. The truck driver, Presby Peppers, 39 years old, 407 North St. Louis avenue, was not held.

Mrs. Martha Marshall, 53 years old, 3924 Augusta boulevard, was fatally injured last night when she was run down by a Checker cab in front of 3823 Augusta boulevard. She died early today in Lutheran Memorial hospital. Charles Goldfein, 3309 Douglas boulevard, driver of the cab, was held for the inquest.

James Dunn, 21 years old, 8926 Laflin street, was killed early today when the automobile in which he was riding struck a parked car in front of 8256 Loomis street. Charles Butler, 23 years old, 8637 Loomis street, driver of the car, was held by the police.

Albert Zawiezluk, 75 years old, 1138 Cherry street, died early today in the North Avenue hospital of injuries suffered early Saturday when he fell beneath the rear wheels of a truck at Milwaukee and Chicago avenues. The driver, Gordon Rainey, 20 years old, 712 East 12th street, Milwaukee, was not held by the police.

An unidentified man about 45 years old, believed to be a Mexican, was killed last night when he was struck by an automobile in front of 844 West 14th street. The driver of the car was James Hurd, 45 years old, colored, 1343 Roosevelt road.

An unidentified man about 55 years old was killed last night when he was struck by an automobile in Warren boulevard at Francisco avenue. The driver of the car was Fred Hall, 48 years old, 17 East Erie street.

Up to 2 p. m. yesterday 669 persons had been killed in automobile accidents in Cook county since Jan. 1. Of these 513 were killed in Chicago. In the same period 12,886 persons were injured in trafic accidents in the city.

THE MASSACRE
Chicago's 1936 Trafic Toll

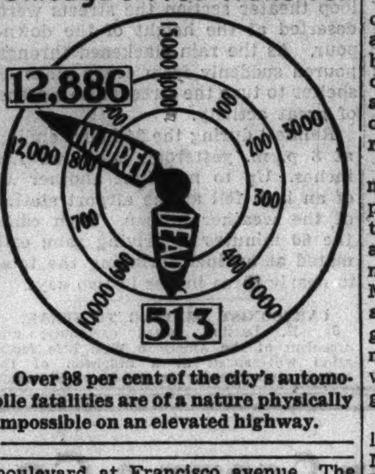

Over 98 per cent of the city's automobile fatalities are of a nature physically impossible on an elevated highway.

Magnus Johnson in Coma; Given Heart Stimulant

Litchfield, Minn., Sept. 12.—(AP)—Magnus Johnson, former United States senator and congressman, suffering with pneumonia, was in a coma tonight. Heart stimulant and glucose were being administered the patient intravenously. He became ill Aug. 23.

De Kalb Driver in Collision Gets Five Day Jail Term

Raymond Garman, 20 years old, 315 Taylor street, De Kalb, arrested after his automobile had collided with another machine at Cermak and Pulaski roads, was sentenced to five days in the Bridewell yesterday by Judge Stephen Adamowski in Boys' court for reckless driving.

DAWES-CRAGG WEDDING HELD IN BRIDE'S HOME

Several Society Marriages Attract Notice.

BY JUDITH CASS.

The living room of Gen. and Mrs. Charles Gates Dawes' residence at 225 Greenwood boulevard, Evanston, was crowded with guests last night for the marriage of Miss Virginia Dawes to Richard Thompson Cragg, son of Mr. and Mrs. Earl J. Cragg of Evanston. Gen. Dawes, a former Vice President of the United States, and a former ambassador to England, gave his daughter in marriage.

The ceremony was read at 9 o'clock by the Rev. Paul A. Wolfe of the First Presbyterian church of Evanston before a screen of green huckleberry and arbor vitæ at the north end of the room. Candelabra and chrysanthemums struck a white note in the soft lighting and formed a perfect background for the bride's lovely gown of glistening silver metal cloth.

Gown with Square Neckline.

The bridal robe was made on princess lines with a square neckline and a row of buttons up the back. The bridal cap was of tulle trimmed with delicate silver flowers at the back, and a cream tulle veil fell the length of the gown's train. The bride carried gardenias and white orchids.

The little flower girl, Betty Dawes, niece of the bride, wore a gold moiré period dress that was a miniature of the gowns worn by the grown up attendants, and she carried a colonial bouquet. Her mother, Mrs. Dana M. Dawes, the matron of honor, wore a puffed sleeved, full skired moiré gown in an old ivory color, and the maid of honor, Miss Patsy Boylston, wore the same stunning frock in a gold color.

The four bridesmaids, Miss Caroline Buck, Miss Myra Jane Hutton, Miss Helen Holton, and Miss Beatrice McCurdy, wore cream colored moiré dresses. The maid of honor carried a mink muff to which multicolored roses were pinned, and the other attendants carried talisman, pernet, and other roses in bouquets. They all wore gold wreaths in their hair.

Reception in Same Room.

In the same setting Mr. Cragg and his bride, Gen. and Mrs. Dawes, and the senior Mr. and Mrs. Cragg received the guests after the ceremony. Mrs. Dawes wore a becoming gown of turquoise blue velvet, and the bridegroom's mother wore a harmonizing dress of crinkly peach colored satin.

Among the out of town guests gathered at the ceremony were Mr. and Mrs. Beman Dawes Jr., Mr. and Mrs. Cutler Dawes, Mrs. Abbott Humphreys, Mr. and Mrs. Charles Hanna, and Miss May Pershing.

After every one had the opportunity of wishing the bride and bridegroom health and happiness, and drinking a toast to them, and of seeing the many beautiful wedding gifts, Mr. Cragg and his bride departed in a shower of rice and rose petals on a honeymoon trip to Bermuda. They will be at home in Evanston after Oct. 1. Eugene Cragg, brother of the bridegroom, served as best man, and Dana Dawes was among the ushers, who included also Frederick and Edgar Fielding, and Douglass Cooper.

Maher-Plummer Ceremony.

Miss Gertrude Maher wore a long gown of king's blue velvet and a tiny toque and veil of the same color and carried American Beauty roses and delphiniums for her marriage to Stephen Plummer at 4 o'clock yesterday afternoon in the chapel of the Fourth Presbyterian church.

Mrs. L. Hamilton McCormick, aunt of the bridegroom, gave a reception afterward for 65 guests in her apartment in the Drake Towers where Mr. Plummer and his bride also will live after a wedding trip to California.

Miss Ruth Norwood wore a gown of traditional white satin for her marriage at 4:30 o'clock yesterday afternoon to Frederick Hartley Postlethwaite. The gown was trimmed with rose point lace from the wedding gown of her mother, Mrs. George E. Mueller, in whose apartment at 222 East Delaware place the wedding took place. The couple will live in Chicago.

Weds Kansas City Man.

Miss Jane Noyes was married to Edward Louis of Kansas City yesterday afternoon at 4:30 o'clock in the home of her parents, Mr. and Mrs. Albert H. Noyes, in Winnetka. Two hundred guests were present.

Miss Noyes' sole attendant was her sister, Mrs. Charles A. Howe. Their gowns were of identical pattern, the bride's in white satin and Mrs. Howe's in peach.

Miss Mildred Watkins, daughter of Mrs. William W. Watkins of Evanston, became last night the bride of Bruce W. Kenyon in an all-white wedding at 8:30 o'clock at St. Mark's church in Evanston.

A reception followed at the home of the Ricker Van Metres, uncle and aunt of the bride. Mr. Kenyon, son of Mr. and Mrs. Robert E. Kenyon of Lake Forest, and his bride will live in Evanston.

Miss Ethel Belle Glass also chose white satin for her wedding gown when she became the bride of Joseph J. Mullen yesterday at 4 o'clock at the home of her parents, Mr. and Mrs. Elwood Gray Glass, in Glencoe. A flat headband of satin held in place a long tulle veil, and she carried white roses, lilies of the valley, and forget-me-nots. Mr. and Mrs. Mullen will live in Little Rock, Ark.

RESIDENCE OF DAWES IS GUARDED BECAUSE OF KIDNAP ALARMS

Plain clothes detectives last night guarded the home of Charles G. Dawes, former vice president of the United States, at 225 Greenwood boulevard, Evanston, when his daughter, Virginia, was married to Richard Thompson Cragg. A suspicious looking man loitering near the home for several days caused the Dawes family some alarm.

At another Evanston home, that of John Cummings Lindop, 714 Sheridan road, two private guards were reported on duty because of kidnaping threats against his two children, John Jr., 12 years old, and Betty Jane, 9 years old. They are the great-grandchildren of the late Edmund A. Cummings, who left an estate valued at more than $3,000,000.

Harry R. Kendall, 425 Grove street, Evanston, chairman of the board of the Washington National Insurance company, was the target of an extortionist last week. Frank R. Thomas, 325 South Prospect avenue, Park Ridge, an insurance underwriter, was arrested as a suspect when his son picked up a decoy package left by government agents. Thomas is at liberty in $5,000 bail.

Seven people answer . . .

● Much ado about a piece of toast—a piece of toast burnt a bit on one side. To us, however, a drama. Let us take you "back stage" to show you what happens. ● A piece of toast slightly burnt is served to a guest. He complains to the waiter. Fresh toast is brought instantly. But that does not close the incident. See what happens behind the scenes. ● In keeping with instructions, the waiter reports the incident to the Maitre d'hotel and to the Checker. Both make written reports to the Manager. The Manager demands the facts from the Catering Manager. The latter investigates and reprimands the Chef—he in turn, the Cook. Whoever is at fault must never make this mistake again. No burnt toast should ever be served to a Shoreland guest. ● And thus with all Shoreland departments—front office, housekeeper, engineer, etc. Demand for precision and earnest attention to detail secures the highest possible type of service for Shoreland guests. It is such sincere, continuous effort that provides the utmost—that makes your living at The Shoreland always carefree and happy.

HOTEL SHORELAND
55TH STREET AT THE LAKE • • • PLAZA 1000

SUBSCRIBE FOR THE CHICAGO TRIBUNE

PRESENTING

THE NEW "G.G.G." CLOTHES

G.G.G. Creative Genius and The Hub's High Tailoring Standards Produce A New Conception of Fine Clothes

You have a new experience awaiting you! A new type of clothing—different, distinctive, in the height of good taste. The NEW G.G.G. clothes at The Hub will satisfy those men and young men who demand a truly cosmopolitan appearance. The woolens in G.G.G. suits are those you would see in the most exclusive custom shops. And the models, perhaps the outstanding feature, are entirely original. Before you make any decision about your Fall wardrobe we urge you to see G.G.G.

NEW FALL G.G.G. SUITS
$50

THE HUB
HENRY C. LYTTON & SONS

State and Jackson, CHICAGO · Orrington and Church, EVANSTON · Marion and Lake, OAK PARK · Broadway and Fifth, GARY

Official Piano of the Metropolitan Opera

EST. 1837

KNABE BABY GRAND

CENTENNIAL MODEL 1837—1937
New Popular Baby Grand
5 feet 1 inch long
PRICED AT
$595
EASY TERMS of course, and allowance on old piano in part payment.

A great piano and a great value—this new Knabe Small Grand! Built with painstaking care by men long associated with Knabe traditions, it possesses those superlative qualities of tone and action that for many years have earned a foremost place with the Metropolitan Grand Opera Co. *This century old product of one of the three great Piano Makers of all time is the perfect Piano for the home of limited space and modest budget.*

One of our Free Floor Patterns
Will show you how easily the new size Knabe Baby Grand will fit into your home. Sent on request—no obligation!

SPECIAL VALUES IN USED GRANDS

Osborn	$165
Underwood	225
Gerold	250
Kimball	285
Steger	310
Cable Nelson	325
Sohmer	425
Bauer (Large)	525
Mason & Hamlin	785

CABLE Piano Company
CABLE BLDG. · WABASH & JACKSON · OPEN EVENINGS
Headquarters for all these famous makes
MASON & HAMLIN, CONOVER, KNABE, CABLE, FISCHER, ESTEY, GULBRANSEN

6 Day Sale

BROADLOOM FRIEZE RUGS

The famous 3-ply-Twist Frieze Broadloom that usually sells for one-third more! Noted for its long wearing and decorative qualities, these beautiful rugs in nine attractive colors are offered for this week only at these special prices.

9x12 Ft. $39.75 Reg. $49.00

18 OTHER SIZES ALSO REDUCED

4.6x6.6 ft.	$12.50	9x13.6 ft.	$49.00	12x12 ft.	$72.00
6x9 ft.	24.75	9x15 ft.	59.00	12x13.6 ft.	78.00
7.6x9 ft.	29.75	9x16.6 ft.	69.00	12x15 ft.	84.00
7.6x10.6 ft.	36.50	9x18 ft.	78.00	12x16.6 ft.	95.00
9x9 ft.	36.50	9x21 ft.	89.00	12x18 ft.	105.00
9x10.6 ft.	38.50	12x10.6 ft.	59.00	12x21 ft.	119.00

BROADLOOM RUGS

You must see and feel these rugs to appreciate this exceptional value. Firm pile, closely woven in 8 new shades, including Burgundy, Sand, Blue and Brown—specially marked at

9x12 Ft. $29.75 Reg. $39.75

ANGLO-PERSIAN WILTONS

Because these beautiful patterns are being discontinued we are closing out these rugs at a greatly reduced price. Every rug is guaranteed to give 15 years of service. Only while they last—

9x12 Ft. $74.50 Regular Price on Running Patterns, $109.50

Good Floor Coverings since 1875

O. W. Richardson Co
RUG & FURNITURE
125 So. Wabash Ave. (Just North of Adams)

IVE DEBUTANTES ARE PRESENTED ON NORTH SHORE

eas Given for Three and Dance for One.

Rainy weather failed to cast a adow over the numerous festivities r the debutantes yesterday. Miss rginia Anne Hodges was present- at a luncheon given at the Indian ill club by her mother, Mrs. Ernest anley Hodges, and her grand- other, Mrs. Joseph Richard Gay.

In the afternoon there were three as, one in Lake Forest for Miss arian Farwell, daughter of the Al- rt Day Farwells, the others in Win- tka for Miss Jessica Butler, daugh- r of the Francis P. Butlers, and for iss Phoebe Massey, daughter of the eorge B. Masseys.

Last evening Miss Narcissa Thorne as introduced at a dance at the me of her parents, the Robert J. hornes, in Lake Forest, and the yres Boals, Miss Massey's uncle and nt, gave a dance for her at their me in Winnetka. Mr. and Mrs. eorge Corson Ellis, Miss Thorne's other-in-law and sister, entertained r her at dinner at the Onwentsia ub before her dance.

In Black Velvet Dress.

White autumn flowers decorated e clubhouse for Miss Hodges' ncheon. The debutante, who re- ived with her mother and grand- other in front of the fireplace, wore black velvet shirtwaist dress with int de venise collar and cuffs. Her oulder corsage was of white chids.

Miss Butler was presented at the me of her grandmother, Mrs. Her- on Beardsley Butler, where her der sister, Mrs. Hugh McBirney hnston, was introduced at a tea o years ago. The debutante wore pphire blue crêpe belted with silver, d carried gardenias.

The senior Mrs. Butler was gowned black crêpe trimmed with pail- ttes, and her daughter-in-law wore ack net over a taffeta underskirt.

Metal Brocade, Puffed Sleeves.

The Farwells received with their ughter in the hall of their home, d there was dancing in the living om. Miss Farwell wore a Paisley etal brocade gown fashioned with ort puffed sleeves, a high neckline d full skirt. Her shoulder corsage as of gardenias. Mrs. Farwell also ore gardenias with her black velvet wn.

Miss Massey and her mother were wned in contrasting shades of blue r their tea. The debutante's gown as of cornflower blue marquisette t off the shoulders after the fashion civil war days. Pink velvet ribbon immed the dress and tied her old- shioned bouquet of pink and white ses and bachelor buttons. Mrs. Mas- ey's gown was of sapphire blue lace, and she wore a shoulder corsage of gardenias.

For her dance last evening Miss Thorne wore a frock of white chiffon trimmed with a delicate pattern of rhinestones. She and her parents received in the living room, and there was dancing in the ballroom on the third floor.

WINNETKA GIRLS BOW

Miss Phoebe Massey (left), daughter of Mr. and Mrs. George B. Massey, and Miss Jessica Butler, daughter of Mr. and Mrs. Francis P. Butler, who were presented at teas yesterday afternoon.

[TRIBUNE Photos.]

TABOR'S OPERA HOUSE BURNS IN LEADVILLE, COLO.

Leadville, Colo., Sept. 12.—(AP)—The old Leadville opera house burned today, once more linking the Tabor name to ill luck.

It was the second time within a week that misfortune struck at things that had a place in the legend surrounding the family of H. A. W. Tabor, one of the most famous in Colorado mining history.

As plans were made to make the old courthouse at Buckskin Joe, Colo., a museum of pioneer and Tabor relics, the stone chimney that had stood for 75 years crashed to earth and wrecked the remains of the ancient log structure.

Today flames were discovered in the mahogany trimmed bar of the opera house Tabor built in the eighties.

Four old paintings for which Ed Kikany, co-owner of the bar, had refused $3,000 recently were destroyed. Furnishing of the days when Tabor was the Midas of Colorado also were burned.

HIT BY STREET CAR; DIES.

Mrs. Augusta Schuler, 62 years old, 2005 Byron street, died last night in the Augusta hospital of injuries incurred Friday night when she was struck by a street car at Clark and Menominee streets.

300 MUSICIANS PLAY TONIGHT IN SPECIAL GRANT PARK CONCERT

Dr. Frederick Stock, director of the Chicago Symphony orchestra, will lead 300 musicians in a special post season concert in the Grant park bandshell tonight. The musicians who will play are members of the four leading symphony orchestras, the Chicago Symphony, the Chicago Civic opera, the Woman's Symphony, and the Chicago Philharmonic.

FREDERICK STOCK.

The concert tonight was arranged by James C. Petrillo, president of the Chicago Federation of Musicians, in coöperation with the Chicago park district.

Petrillo, who is a park commissioner, directed the series of 69 free concerts which were given in the bandshell between July 1 and Labor day. The total attendance of 2,781,000 established a new record for the concerts, he said.

PROBE SABOTAGE IN COLOMBIAN BLAST.

CARTAGENA, Colombia, Sept. 12.—[U. P.]—The government today investigated possibilities of sabotage in yesterday's blast which destroyed an explosives depot at Castillo Grande, on Boca Grande Peninsula, killing a storekeeper and breaking windows over a wide area.

SCHOOL SOCIETY READY TO CLOTHE 5,000 CHILDREN

27,000 in Need as Term Opens Tomorrow.

The School Children's Aid society announced yesterday that it would be able to supply clothing to 5,000 children within the next four weeks, so they can go to school. It was estimated last week that 27,000 pupils lack clothing and there are no public relief funds to supply it.

Mrs. George A. McCorkle is president of the 50 year old society, which is supported by Thanksgiving collections in the public schools, by the Community fund, and by private contributions. She said distribution of the clothing will begin with the opening of the public schools tomorrow, but application first must be made through the various school principals. The society, which supplies clothing to an average of 500 children a week during the school year, is prepared to equip them at the rate of 400 a day during the opening weeks of school.

Great Need for Shoes.

The greatest need, Mrs. McCorkle explained, is for shoes. She exhibited the August bulletin of the Council of Social Agencies, which contained the amalgamated July relief report of all major agencies, public and private.

During the year ending April 1 the society provided 19,741 pairs of shoes and 90,664 garments, of which 3,832 dresses were made by some 200 volunteer sewing societies.

"We give clothes the children won't be ashamed of," Mrs. McCorkle explained as she went through the society's distributing room at the Haven school, 1472 South Wabash avenue. "We give clothes that are not labeled charity.

Clothes Have Individuality.

"There's nothing institutional about our clothes," holding up gay school dresses of plaid woolens and hand knit boys' sweaters. "Our sewing club women put their own individuality into the dresses they make."

The society provides dresses, shirts, sweaters, skirts, trousers, underwear, gym suits, shoes, and raincoats for patrol boys.

Maureen O'Sullivan Wed to Hollywood Film Writer

Santa Monica, Cal., Sept. 12.—(AP)—Maureen Paula O'Sullivan, 25, film actress, and John Villiers Farrow, 32, scenario writer, were married today in St. Monica's church. Hollywood had regarded them engaged for the last two years. Recently Miss O'Sullivan announced that a papal dispensation, necessary because Farrow had been previously married and divorced, was obtained.

MRS. EMILY DAWES WEDS

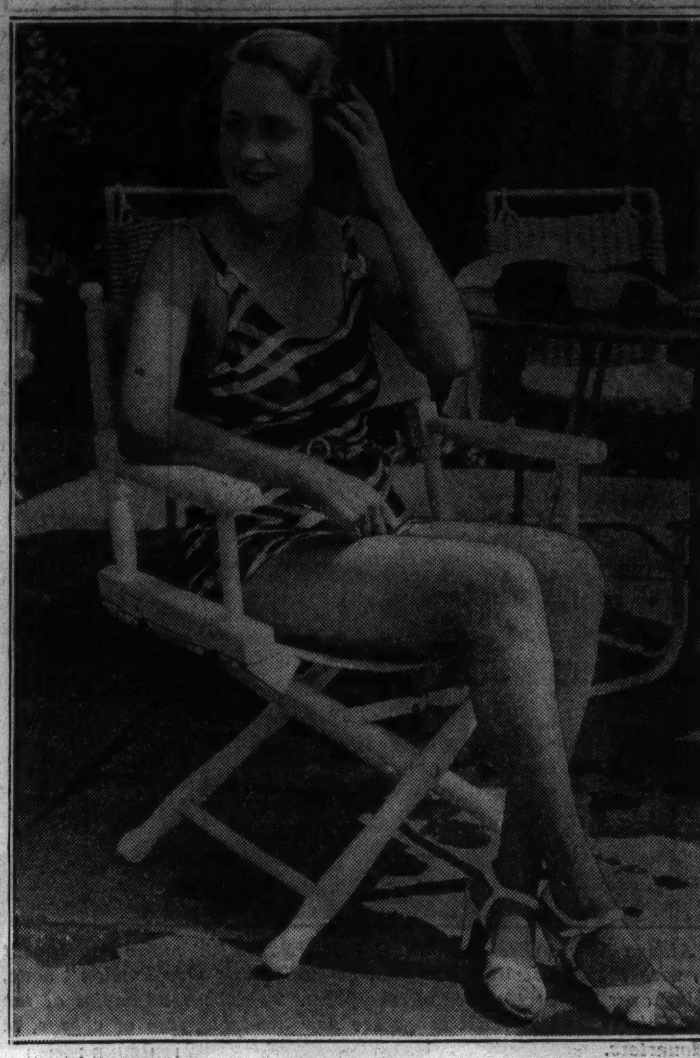

MRS. GEORGE CRANDELL.

Friends Surprised

Mrs. Emily McCormick Dawes and George E. Crandell surprised Chicago society yesterday by their marriage in Crown Point. The ceremony was performed by Justice of the Peace Harvey T. Minas a few minutes after they obtained a marriage license.

Returning to Chicago Mr. Crandell paused at his home in the Drake Tower apartments, 179 East Lake Shore drive, and then joined his bride for a wedding trip. He is advertising counsel of Montgomery Ward & Co.

Mrs. Crandell's home was at 69 East Division street. She has been at Lakeside, Mich., with her two children since Sept. 6 when she divorced Charles Cutler Dawes, an insurance broker, who is the son of Rufus C. Dawes and a nephew of Charles G. Dawes.

Mrs. Crandell was granted custody of the children, Harriet McCormick Dawes, 13 years old, and Rufus C. Dawes II, 6 years old. She is a niece of Attorney Walter W. Ross of Evanston and of Knowlton L. Ames. She is 35 years old.

Mr. Crandell gave his age as 49. His first wife, the former Maude L. Grece of Detroit, died several years ago. They had one daughter, Betty Jane.

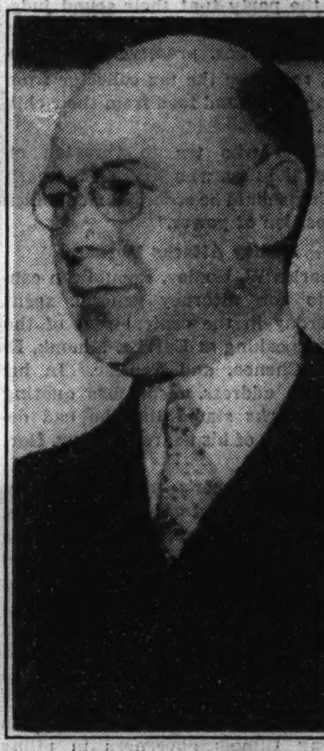

GEORGE E. CRANDELL.

WOMAN ADMITS PLOT TO DERAIL TRAIN FOR CASH

Coshocton, O., Sept. 12.—(AP)—The mother of a 4 months old baby, said Prosecutor Russel E. Lyons today, confessed she plotted with three men—one of them her brother—to wreck and rob a Pennsylvania passenger train "because I needed money to get a divorce."

The mother, 30 year old Edith Buckmaster West, and her companions waived arraignment on charges of obstructing a railroad, and were bound to the grand jury a few hours after they were arrested in their homes.

Pennsylvania railroad police disclosed after the arrest of the woman, her brother, Albert Buckmaster, 21; Wayne Hartley, 24, and his brother, Norman, 30, that two attempts had been made to wreck passenger trains near Coshocton on the night of Aug. 27.

"What I wanted most was to get some money to obtain a divorce from my husband, Charlie West," said Mrs. West, as she was separated from the baby and taken to jail. "Then I planned to go to Zanesville and marry Wayne."

Ex-Actress Sues Physician for Separate Maintenance

Dr. Earl E. Madden, 38 years old, a physician with offices at 30 North Michigan avenue and 826 East 61st street, was sued for separate maintenance yesterday in Superior court by Mrs. Cameron E. Madden, 26 years old, 7350 Phillips avenue. According to the bill filed by Attorney Benjamin H. Ehrlich, the two were married in 1932 at Kansas City and separated last Wednesday. Mrs. Madden, former vaudeville entertainer, was a member of the Four Camerons, a song and dance team.

2d Day of Sheridan Horse Show Will Be Held Today

Because of a heavy rain on Friday night, the Fort Sheridan Horse Show association postponed the second day of its annual horse show from yesterday until today. The show will open at 9 o'clock this morning.

International HORTICULTURAL EXPOSITION
INTERNATIONAL AMPHITHEATRE
42nd & Halsted Streets
Sept. 12 to 20
Largest show of flowers, garden and orchard crops ever held in America.
Seven Acres of Spectacular Exhibits
See the hanging Gardens of Babylon
Entertainment and Educational Programs Daily
Doors open 11 A. M. to 10:30 P. M.
Admission 40c; Children 20c (no tax)
Ample Free Parking

MANDEL'S SUBWAY STORES
HALF SOLES 43c
Fine quality oak half soles sewed or nailed on any size shoes while you wait or delivered.
—Upper Subway, State.

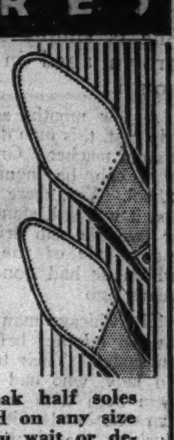

SUNSHINE SPECIALS!
Peau-Doux Playing Cards 2 Decks 59c
Schick Injector Razor With 12 Blades 89c
Bronko Nagurski Football 1.98
Pen and Pencil Set "Parkette" Made by Parker 1.95
Golden Crown Golf Balls 39c 6 for 2.25
Tyson Rubber Gloves Fresh Stock 19c
Absorbent Cotton Pound Roll 27c
Lunch Kit Complete with Vacuum Bottle 1.19
Spark Plugs "Aristo" Brand 24c 6 for 1.42
Walgreen DRUG STORES

MONDAY ... In the O-G State Street Store
O'CONNOR & GOLDBERG
present another exclusive O-G Footwear Fashion
THE O-G BOW-GIRL PUMP
Conceived in the O-G PARIS STUDIO and featured in
MALAGA SUEDE
BROWN SUEDE
BLACK SUEDE
BLUE SUEDE

specially priced
3.95
THEY ARE $5.50 SHOES
O-G SHOES FOR WOMEN ARE SINGLE-SOLED
—that means they are soft, supple and flexible—that they're made like a hand-turned shoe ... that they fit like a glove ... that they yield to every natural movement of the foot ... that you are assured of complete satisfaction because ALL O-G SHOES are single soled.
The O-G STATE STREET STORE ... 205 South State Street
The O-G W. MADISON ST. STORE ... 59 W. Madison Street
—and all other O-G Stores for Women except 23 Madison, East

COCOANUT
Carry Out ICE CREAM 37¢ Quart

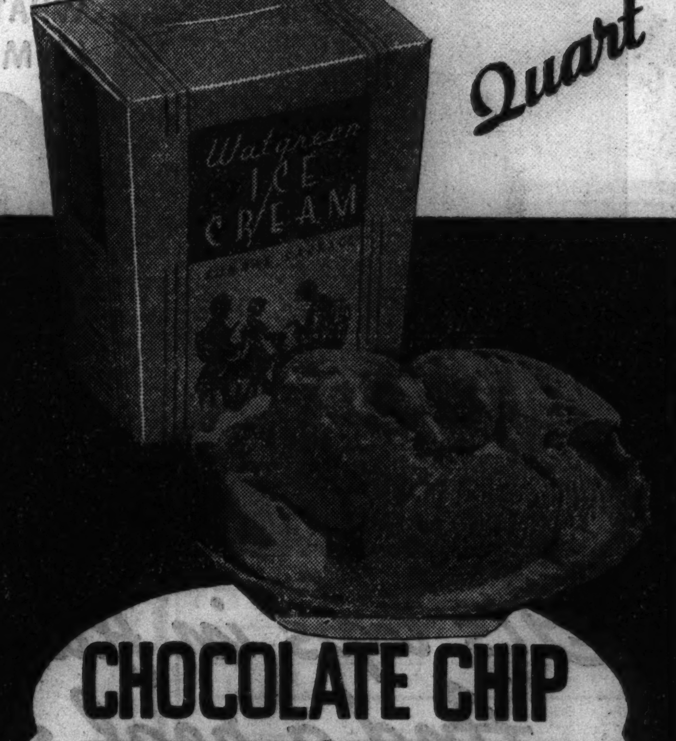

CHOCOLATE CHIP
FRENCH VANILLA
Ice Cream Brick
37¢ QUART

Walgreen DRUG STORES

Moving Forward

Marshall Field & Company presents here each day observations and opinions intended to be of interest and value to those it seeks to serve.

SCHOOL TEACHER

By CALEB

WE do not know Ada Chevalier. We have never seen her. Nor do we know where she lives, or her age. But we rise to salute her. Ada Chevalier stands for all the good and worthy school teachers of the land.

We know of her through a towering bronzed fellow in business in Chicago. Thirty some years ago, she taught him in grade school in Boston. He bought her a bag here recently, which we carefully mailed to her vacation address.

This man told us of her—of Ada Chevalier—an aged school teacher, who still has in her trust boys whose spirits are bursting with avid eagerness for life. There is no fame upon her, marking her with an aura or halo of light that people may see. She is simply Ada Chevalier—grown aged in the service of youth.

A few months ago, on a periodical trip east, this man determined to call on his old teacher. Once in the town and in a cab, he inquired about the old school. Yes, there was such a school, and it was still standing. In a moment or two, the cab driver was volunteering a tale of the same woman, to whom *he* had gone to school fifteen years ago.

The Chicago man and the taxi driver sat ten minutes before the school and ruminated. Their topic in common, an old lady, who had indelibly impressed them both with the kindliness of her character and with her sureness in plucking the right strings of a boy's heart.

Ada Chevalier never pampered or petted a boy. She had a manner of routing weakness and dependence—a manner which made strength and resolution spring Phoenix-like from the ashes of a boy's despair. She was a woman, but within her somehow was the spirit of a boy. What she said—and the punishments she meted out—did not wilt the sensitive and growing edges of a youth's reliance. The opposite was her method.

She knew no fancy psychological texts. But she knew a boy.

Teachers have maturity and the whip-hand. They can easily dominate the children they teach. They can tell themselves they are handling things well. But in the lengths of time, children unerringly appraise, in terms of true worth, their teachers. Those who *have* done well are due great credit.

So, to the Ada Chevaliers—all praise. There are such teachers in every community. And in every generation. Little acknowledgment is paid them. But they are at the vital core of things, where good influence is priceless and a chief asset of the land.

Marshall Field & Company

Copyright, 1936

85

TICKET OF STATE G. O. P. FIRES NEW BLASTS AT FOES

Glenn, Brooks and Hadley Assail Democrats.

BY PERCY WOOD.

Republican state candidates went into mid-season form yesterday, firing barrages at their Democratic opponents and the New Deal in campaign utterances both in Chicago and the downstate.

Otis F. Glenn, nominee for United States senator, returned to his headquarters after his second week downstate and declared that the most important issues in the campaign are:

"1. Shall we have a government by law, or a government by the whim of an individual?

"2. Shall we adhere to the constitution of the United States, or shall we discard it and make the President a dictator?"

Cites Writ of Supreme Court.

"We have escaped a dictatorship under the Roosevelt administration only because a majority of the members of the Supreme court insist that the government must be operated under the constitution of the United States," said the former senator. "The great instruments for dictatorship evolved by the brain trust and jammed through congress by the President by the ruthless use of patronage and the power of his office, were held unconstitutional. upon the American workman.

"What will happen if the New Deal advocates of dictatorship are returned to office? Will they nullify the constitution by packing the Supreme court with their own adherents?

"I think there is abundant evidence that they will."

Brooks Talks in Coal Section.

Wayland Brooks, nominee for governor, campaigning in the coal fields in the southern part of the state with William J. Stratton, candidate for secretary of state, charged the New Deal with attempting to place a yoke upon the shoulders of the American workman.

At West Frankfort, speaking to a large meeting arranged by the Franklin county Republican central committee, Brooks said, "People in high places have been giving the impression that the wage-earner and particularly the members of trade unions are being delivered by some individuals to a polical party.

"No baser charge was ever made against our wage-earners.

"The American wage earner stands independent and unshackled. On Nov. 3 they will vote as free, untrammeled Americans. They will vote for the man and the party that their sound judgment convinces them will protect their famillities, preserve their freedom, and keep the tax collector from taking bread and food from their children.

"Those who try to threaten or coerce the man who struggles to earn a living should be scourged from office or position of power."

Hadley Attacks Horner.

Charles W. Hadley, Republican candidate for attorney general, spent yesterday in the central part of the state, speaking at Eureka, Minonk, El Paso, Chenoa, and Pontiac. In his El Paso address, dispatches quoting his remarks stated that he had devoted most of his address to Gov. Horner.

"Henry Horner's medals," Gadley said, "are limited only by the supply of tissue paper from which he cuts them. At self-decoration he is a genius. If there is room in his tropny cabinet for a few first prizes not made by himself or his tax-eating advisers, the people would gladly bestow some tokens of supremacy he has justly earned.

"He is the all-time champion among Illinois governors in piling taxes upon the poor."

VOLUNTEERS Songs Published

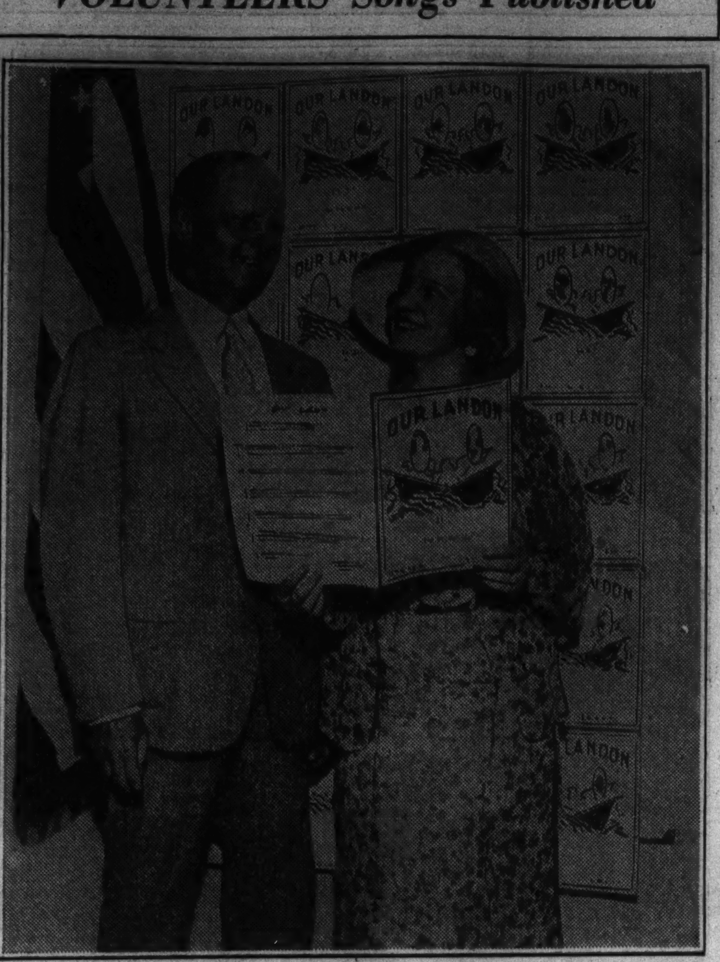

Alonzo Newton Benn of THE VOLUNTEERS' music department staf, with Maida Firmin Townsend, co-author of "Our Landon" song, looking over the first copies off the press. Ten thousand copies of the two official VOLUNTEER songs are now available, free of charge, at headquarters. [TRIBUNE Photo.]

G. O. P. LEADERS OF 27 STATES TO MEET HERE

Republican leaders from twenty-seven states have been invited to confer with National Chairman John Hamilton at Chicago headquarters tomorrow. Approximately 200 are expected to attend.

Those summoned to the meeting include the members of the national committee and the state chairmen and vice chairmen of the states on the list, which covers all sections of the country except the eastern and southeastern states. In addition there will be separate conferences of state leaders of the Young Republican organization, the Republican Service league, and Landon-Knox organizations that have reached state-wide proportions.

The announced purpose of the gathering is to review matters of organization and the issues of the campaign. This probably will be the final conference Chairman Hamilton will hold with the party leaders in these states before the election of Nov. 3.

Republican headquarters issued a statement quoting Harry Sommers of Atlanta, Ga., to the effect that the New Deal is slipping in the south.

NEW DEAL FRAUD HIT BY SON OF PRESIDENT TAFT

VOLUNTEERS Hold Rally in Oak Park.

Assailing the New Deal as fraudulent because it offers the worker something for nothing, Robert A. Taft last night addressed an enthusiastic rally of THE VOLUNTEERS from Chicago's western suburbs. Mr. Taft, son of the late President William Howard Taft, spoke in the gardens of Pleasant Home, residence of the late Herbert S. Mills, 201 Home avenue, Oak Park.

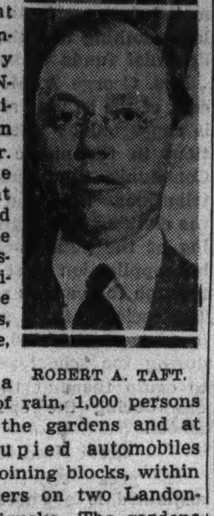

ROBERT A. TAFT.

Despite a steady sprinkle of rain, 1,000 persons were seated in the gardens and at least 1,000 occupied automobiles parked along adjoining blocks, within sound of amplifiers on two Landon-Knox campaign trucks. The gardens were edged with red flares. Oak Park girls, wearing sunflower hats, circulated among the listeners with VOLUNTEERS pledge cards and several new members were enlisted.

"Relief, old age pensions, and public works are showered upon the worker," Mr. Taft said, "without a suggestion that some day he will have to pay for them. Taxes like the pay roll tax and all kinds of excise taxes affect prices and wages. The average worker pays them, whether he knows it or not, in increased prices or in decreased wages, or in both.

Increased Income Promised.

"The New Deal is essentially fraudulent because its name and its advocates promise a great increase of income to the average worker by taking income and power from the well-to-do. If all the income of the well-to-do were confiscated, you would not secure the increase in wages which the President's closest supporter, John L. Lewis, is now promising."

Mr. Taft declared that the "dangerous and profligate spending policy" of the administration is a direct result of the fraudulent character of New Deal claims. The real Republican task, he said, is to show the American people that the New Deal is something very different from what it represents itself to be.

"The President is a spender," Mr. Taft said. In Baltimore he ridiculed the idea that business recovery would be assisted by balancing the budget.

The Budget Promises.

"Before the election he promised a 25 per cent cut in expenses. In 1933 he explained that the emergency prevented a balance that year. In 1934 he put off the date for balancing to 1936. In 1936 he has forgotten about ever balancing the budget.

"Each state, city, and school district, after strenuous effort, has balanced its budget. The federal government alone and Franklin D. Roosevelt regard themselves as above all laws. Sooner or later the bill must be paid and the only man who can pay it is the ordinary working man. To him and to his children the New Deal promises of higher wages and public improvements are the greatest frauds in the history of the United States."

Speakers at the rally, in addition to Mr. Taft—who was Ohio's favorite son candidate for the presidential nomination at the Republican national convention—were L. A. Westcott, Oak Park township Republican committeeman, and Village President James A. Howe.

Get Copies of Landon Songs.

Ten thousand copies of the VOLUNTEER songs "Our Landon" and the "Campaign Hymn" were received yesterday at the headquarters on the 17th floor of Tribune Tower and are now ready for distribution. The copies are available without cost to all individuals and groups who may call for the songs in person or apply by mail.

More than 3,000 copies will be sent out tomorrow to all Republican county chairmen throughout the country and their additional orders will be filled as they are received. Other copies are being mailed to leaders of VOLUNTEER units in Illinois and neighboring states.

The words to the song "Our Landon" were written by Maida Townsend, radio star, and the music is by Claude Lapham, phonograph recording artist.

The words of the "Campaign Hymn" are taken from a poem by the beloved John Greenleaf Whittier, and the music is by Dr. Henry S. Cutler.

The spread of THE VOLUNTEER movement throughout the east was reported to headquarters in a telegram received from Chauncey McCormick, national chairman of the organization, from Philadelphia. Mr. McCormick informed headquarters that M. L. Annenberg, who recently became publisher of the Philadelphia Enquirer, has pledged the complete support of his newspaper to THE VOLUNTEER campaign.

Hold VOLUNTEER Picnics Today.

Three Republican organizations will hold picnics today at which VOLUNTEERS will be recruited. The Oak Park Republican organization will gather at Beverly lake. The 47th ward regular Republican organization will have its picnic in the forest preserve near Morton Grove. The 46th ward group will meet at Schiller Grove in the forest preserve.

Sidney S. Anzak, head of the speakers' bureau of THE VOLUNTEERS, reported yesterday that his division is now organized and functioning. He said he has a large number of men and women speakers who are available to speak on THE VOLUNTEER movement at any gathering.

A telephone call to VOLUNTEER headquarters — Superior 3980 — will bring a speaker to the meeting.

VILLAGE TURNS OUT EN MASSE TO PORTRAY BIRTH OF CONSTITUTION

Roscoe, Ill., Sept. 12.—[Special.]—Four hundred and thirty persons, virtually every resident of this village, united here today in presenting in tableau and drama a history of the United States constitution before a crowd of 7,000 visitors and former residents.

The occasion was the twenty-seventh annual fall festival, sponsored by the village improvement association.

The crowd which jammed the village saw, colorfully presented first in the prolog, the development of constitutional law, including the mosaic law delivered from Sinai to Moses, the code of Justinian, the Magna Charta granting English freedom on the field of Runnymede, and the American Declaration of Indepedence declaring all men "free and equal."

Then the villagers portrayed the constitutional convention, took the parts of famous members of congress, those for and against constitutionalism, and showed the development of the "trinity" of authority—legislative, executive, and judiciary.

Protests Force Oklahoma to Junk Its "Rolling Jail"

Oklahoma City, Okla., Sept. 12.—(A)—Protests from other states today caused Oklahoma to junk its cage fitted to an automobile used to transport fugitive convicts.

Now YOU CAN BUY WORLD'S FAIR LUMBER AT 1c A FOOT
GREATEST MONEY SAVINGS
SEE OUR AD IN CLASSIFIED SECTION UNDER "BUILDING MATERIALS"
LOUIS MEITUS LUMBER COMPANY
3800 S. WESTERN AV. AT ARCHER
LAFAYETTE 0074

MONEY LOANED
On Diamonds, Jewelry, Bonds, Oriental Rugs, Furs, Silver
OR ANYTHING OF VALUE
Highest Valuation. Rates as low as 1%
Member Chicago Assn. of Commerce
CHICAGO LOAN BANK
37 South Wabash Ave.
Corner Monroe St., 3rd Floor

Scholle TWICE YEARLY Sale
SPECIALS
for YOUR Living Room

These outstanding values are offered as a feature of this twice-yearly sale (continued for a limited time only). These chairs are the newest arrivals — not stock samples—each is made up to your own individual requirements to harmonize with your scheme of color and decoration.

Channel Back Lounge Chair, soft spring edge and cushion, in Antique Velvet; also available in a wide selection of Damasks, Brocatelles, Tapestries—all colors.
Special $34
With Down Cushion, $39

Solid Mahogany French Lounge Chair, Button Back and Arm, unusually comfortable and gracefully styled. Available in a wide selection of Brocatelles, Damasks and Tapestries—all colors. Spring cushion.
Special $49
With Down Cushion, $54

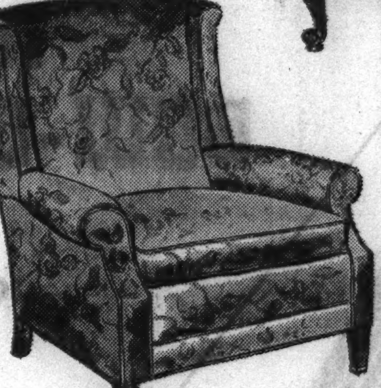

Lawson Type Lounge Chair, solid Mahogany frame, 34 inches high, 24 inches deep. Shown in tinted tapestry, also available in Damasks, Brocatelles or Velvets—all colors.
Special $44
With Down Cushion, $49

Solid Mahogany Chippendale Wing Chair, generously proportioned, making it suitable for a comfortable reading chair. Shown in Brocatelle. Also available in Velvets, Tapestries or Damasks—all colors.
Special $39.75
With Down Cushion, $44.75

Sale Still Going On! On All 7 Floors!

BROADLOOM — CARPET — REMNANTS
Savings of 33 1/3% to 50%
Fine Quality—All Colors—All Perfect
An assortment of the latest textures and weaves—closing out at tremendous savings.
ONLY ONE OF A KIND. MAKE AN EARLY SELECTION
Here are a few of the many values:

Size, Color	Was	Now	Size, Color	Was	Now
9x6 Jade Green.	$ 25.50	$12.50	12x15 Biscuit. .	$151.00	$89.00
9x9 Blue.	21.50	14.00	12x9 Fawn	64.00	32.00
9x10.3 Henna. .	37.00	24.00	9x15.6 Green. .	62.00	31.00
6x4.8 Biscuit. . .	15.00	7.00	12x18.4 Peach.	127.00	72.00
9x18.3 Brown. .	63.00	41.00	9x14.6 Mahog. .	58.00	29.00
12x15 Henna. .	125.00	61.00	9x16.6 Texture.	153.00	91.00

Scholle Furniture Co.
121 S. Wabash Ave.
Between Monroe and Adams   Opposite Palmer House
USE THE SCHOLLE BUDGET PLAN

THE LARGEST SELLING COFFEE IN THE WORLD
because America prefers finer, fresher flavor!

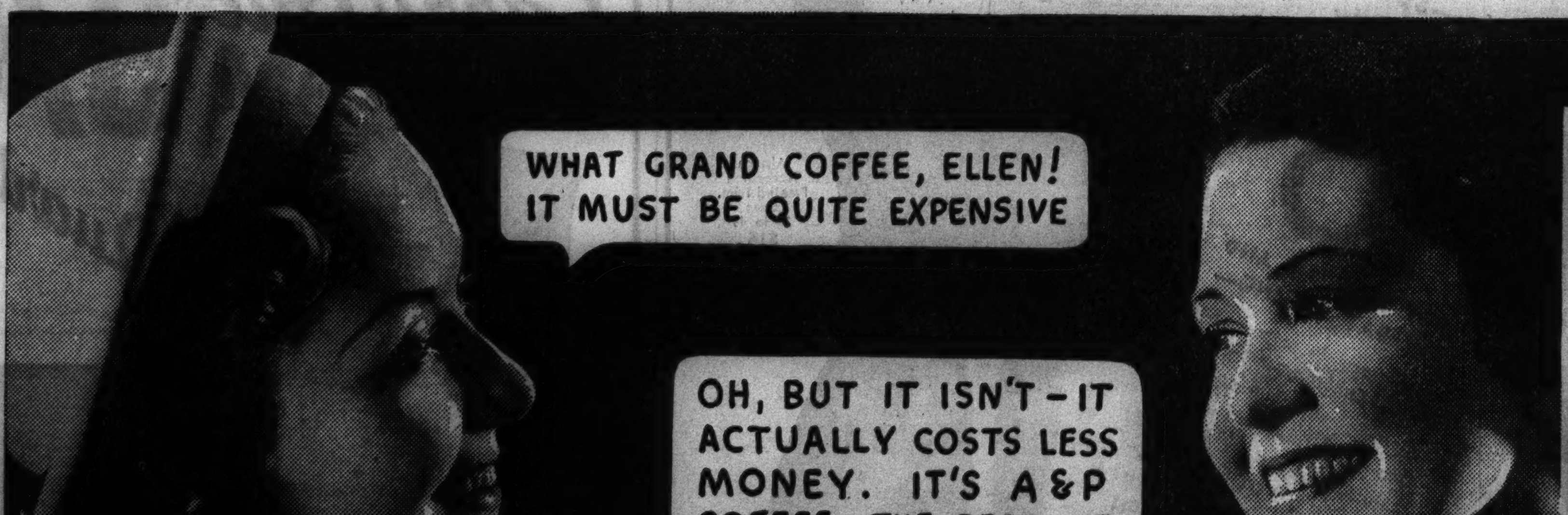

"It's tops in flavor," say the men folks
"And a real saving too," say the ladies

A&P Coffee is *finer* coffee, *fresher* coffee—yet, it costs far less.

FINER—because A&P Coffee is guaranteed to be the pick of the crop. Each bean is bursting with mellow goodness, yielding a deep, rich, delicious flavor, far more satisfying than you would ever believe coffee could be.

FRESHER—because it is rushed to A&P Food Stores roaster-fresh and still in the bean. A&P Coffee is never ground until the very moment you purchase it, then it is ground exactly right for your method of coffee making.

COSTS LESS—because A&P brings its coffee direct from plantation to you, *for one small profit.* You always pay less, and you always get coffee at its best.

Try A&P Coffee. Choose EIGHT O'CLOCK, RED CIRCLE or BOKAR. Each the highest in quality; they differ only in flavor. Enjoy one of these three famous blends. Discover, today, coffee at its freshest and best.

A & P COFFEE SERVICE

TUNE IN THURSDAYS—A & P BAND WAGON—STARRING KATE SMITH AND A BIG CAST OF ENTERTAINERS, 7 TO 8 P. M., WBBM, C. B. S.

The Largest Selling Coffee in the World.. The Finest, Freshest Coffee You Can Buy!

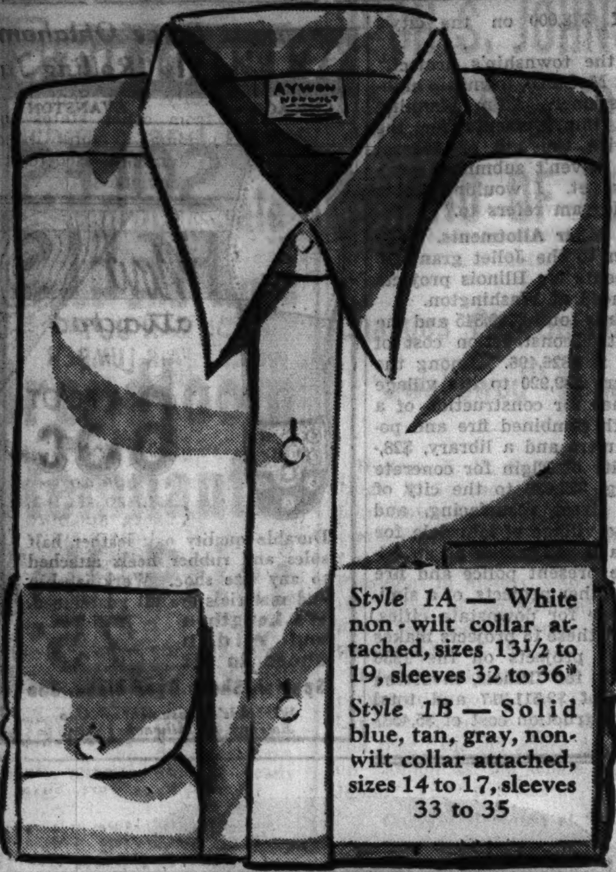

Style 1A — White non-wilt collar attached, sizes 13½ to 19, sleeves 32 to 36*
Style 1B — Solid blue, tan, gray, non-wilt collar attached, sizes 14 to 17, sleeves 33 to 35

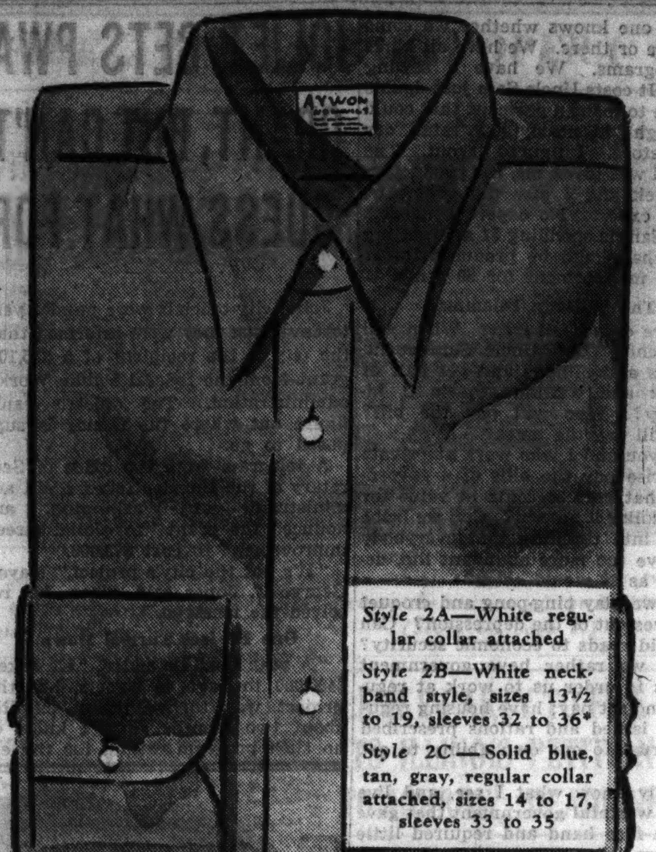

Style 2A—White regular collar attached
Style 2B—White neckband style, sizes 13½ to 19, sleeves 32 to 36*
Style 2C—Solid blue, tan, gray, regular collar attached, sizes 14 to 17, sleeves 33 to 35

Style 5
Notch collar coat style pajamas, in plain colors or patterns, in sizes A to D

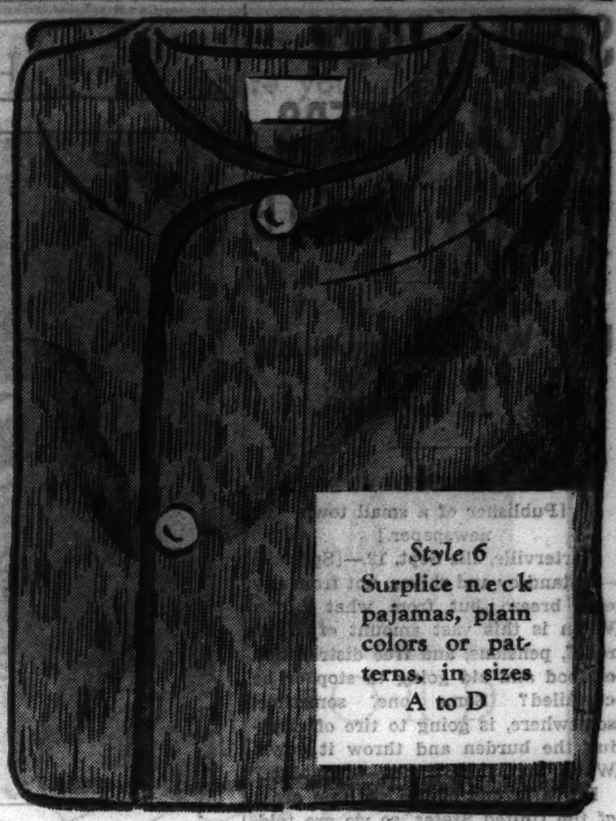

Style 6
Surplice neck pajamas, plain colors or patterns, in sizes A to D

Style 3A—Fancy non-wilt collar attached
Style 3B—Fancy regular collar attached, blues, grays, tans, sizes 14 to 17, sleeves 33 to 35

Style 4
Fancy button down collars in blues, tans and grays, sizes 14 to 17, sleeves 33 to 35

**32 sleeves in sizes 13½ to 16;*
**36 sleeves in sizes 15 to 17*

Style 7
Notch collar slipover style pajamas, plain colors or patterns, in sizes A to D

Style 8
Regular slip-over style pajamas, in plain colors or patterns, in sizes A to D

Spectacular sale of

50,000 SHIRTS & PAJAMAS 97c

They're utterly matchless values—and all are guaranteed to satisfy

Better styles, better constructions, better materials, better assortments; quality so fine you can buy with faith and confidence. This event overshadows all our previous shirt and pajama sales

SHIRT FEATURES
1. Full cut, perfect fitting
2. Collars with perfect points
3. Guaranteed fast colors
4. Fine pearl buttons
5. Guaranteed non-shrinkable

PRE-SHRUNK AYWON NONWILT PROCESS COLLAR DO NOT STARCH

PAJAMA FEATURES
1. Roomy, perfect fitting
2. They launder beautifully
3. Many piped; all fast colors
4. Custom details

ENTIRE BASEMENT OPEN MONDAY 8:45 A. M. UNTIL 9 P. M.
to give everyone a chance to take advantage of this great sale

Phone Harrison 9000 today
Sunday from 9 a. m. to 6 p. m. and tomorrow from 8:45 a. m. until 9 p. m.

MAIL ORDERS

Style	Size	Color	Quantity

Name ....
Street ....
City.......... State..........
☐Charge ☐Check ☐C.O.D.
No mail or phone orders for less than two garments

ROTHSCHILD VALUE BASEMENT

MAURICE L ROTHSCHILD

MINNEAPOLIS — *State at Jackson, Chicago* — ST. PAUL

SMALL TOWN EDITOR PONDERS RELIEF WASTE

How Williamson County, Ill., Is Affected.

BY FRANK LEDBETTER.
[Publisher of a small town newspaper.]

Carterville, Ill., Sept. 12.—[Special.]—I stand by and shiver, not from any cold breeze, but from what I see. When is this vast amount of WPA, relief, pensions, and free distribution of food and aid going to stop or be curtailed? Some one, sometime, somewhere, is going to tire of carrying the burden and throw it down. When that time comes, what then?

I live in one of the stricken areas of the United States, so we are told, none other than Williamson county, Ill. Many of our mines have now worked out or are shut down. Coal production began slackening in this county since 1922 and has steadily declined ever since. This county has more than 50,000 population and 40 per cent of its population has been on relief. Counting WPA, relief, and other projects, half of the people are living on public employment or dole.

We knew privation here before the nation knew it and before it became a political issue. The winter of 1930-'31 found us passing the hat and raising a few hundred dollars to keep the wolf from the door. The money came from Main street and it was carefully handled.

Handled Relief Locally.

Next year the state came into the picture. Some of the gasoline tax was made available and the state issued bonds. Relief began to be organized and to take state form. This town had a young lady hired who kept a card index and her salary was $40 per month. Two unpaid investigators drew relief orders. The mayor and a couple of merchants decided on who should get relief and how much. They had their troubles. Any one who makes decisions affecting other people always has troubles. But it worked quietly, quickly, and with a fair amount of efficiency. We knew needs and we knew the persons whose wants were most pressing.

But the picture changed in 1932 when a new national administration with its visions of the more abundant life came into power. The simple and plain little organization in our town was displaced. It was displaced in other towns, too. Into the county seat, Marion, came a new man, from the outside. The organization began recruiting workers and this town had, inside of a few months, five workers and a supervisor, to take the place of the one secretary and the two investigators. The cost of administering relief grew from $40 per month to $400.

The Burocrats Move In.

The relief began to be indexed, cross-indexed, and those on relief became "clients" and the workers were called case-aids, which, it appears, was quite appropriate. They helped many of their cases get all they could and they allowed people to get on relief in this town who had means, money, and lands and homes. No one was prosecuted or sent to jail in this town for any fraud of that kind.

Clients got appendices cut out and the dentists did a landoffice business pulling and filling teeth. A few got eye glasses, while many got beds, mattresses, springs, covers, carpets, stoves, and clothes. A couple that had slept on a straw bed got the first mattress they probably ever owned; got it through the generosity of Uncle Sam. Roofing for houses and glass for broken windows were on the list. The coal delivered to many was better than average persons could afford to buy. It came from deep shaft mines and was good lump coal. And the chap who delivered most of it ran over crossings and walks and broke in so many of them that the city threatened to arrest him.

From relief, the county went to CWA along with the rest of the country and then we went into another spasm of being reborn into the kingdom of economic security—the WPA. In the meantime, the relief system had attained something like military strength. It was complicated, technical, expensive, and very secretive. It had departments and bureaus that could hardly keep up with the federal system, but not far from it. The cost reached 10 per cent of all relief. And they wanted more. I heard one of the heavyweights from Chicago address a meeting of all the workers of the county, or department heads. She was asking more of everything and she was persuading those working for relief that they were uplifting mankind and getting paid for doing it.

The relief staf in Pulaski county cost about $2,000 a month when the load was rather light. Under the county board, the total funds had been set at $700 and the county had to pay postage, office supplies, telephone, and other expenses that the previous organization got from the state.

But with all this change from one thing to another, the federal government from CWA to WPA and so on, and the state from simple forms of relief to complicated, a lot of funny things have happened.

How Money Was Spent.

Here is one: Our Boy Scout cabin. It was planned just before the CWA began to save the nation. About $3,500 of funds of the Illinois Emergency relief were set aside to pay clients to chop trees and hew them. Some 10 men went into the woods to fell trees. Three men were in town hewing those trees on the lot next to the Masonic temple.

Work went slowly. The weather was hot, the trees had knots and the flies were bad. The cabin slowly started upward. Local funds provided a foundation and log by log it began to climb up—and then it stopped—about eight or nine logs high and simply would not go any higher. Maybe the funds ran out or it was not approved or something, but there it stands, a monument about seven feet high, 20 feet wide, and 30 feet long, made of logs with cracks six inches between logs. There is no roof and only the holes for windows.

The project simply refuses to be revived. Maybe the $3,500 was not all spent. No one seems to know. But it stands there—a monument to public "planning."

Bridge Never Finished.

Roads received a lot of attention around this town, but one of them was left by WPA in a very bad condition. After $73,000 had been spent to straighten the road and Crab Orchard creek, the road was left impassable. Not even a billy goat could get over the bridge now, as it stands five feet above the fill, without planks on it. That is the Rocky Ford bridge. There was about 100 yards of creek just to be generous, and a fill to be built about 300 yards long and some 6 to 10 feet high. The project called for hand labor, and it was. Stumps grubbed out when dynamite, about two-bits worth, would have done what it probably cost $10 to do by hand.

The fill rose slowly and the creek lost its crooks. Three separate projects were put through and they total $73,000. And when the money gave out, there it stood, the old bridge moved to its new resting place, five feet above the fill, without planks, and utterly useless. A culvert in the fill is also absent and the road was left, six months ago, impassable, and it still is. It appears that it will be the same for more months to come.

That was bonehead number two. A $73,000 job that left matters worse than ever when a $25,000 contract would have done all that was done and more, too.

Ditching the Money.

Here is number three. This town has ditches like any other town and into those ditches go all kinds of things that do not burn, like cans, old bed springs, pieces of metal junk, and even carcasses of dead cats or dogs. Cleaning and straightening those ditches was a big idea—it would give men work.

If those ditches had big tile put into them and then covered, the ditch problem of the city would be almost solved. But the government would not give one penny for tile.

Ditch cleaning began the order of the day and the town received $29,000 worth of this work, counting in the ditching done in the city cemetery. Had the government granted $5,000 for tile, the work would have been lasting and beneficial for years. As it was, it must be classed as a semi-useless job.

There is no reflection cast upon the men who worked at this task. They did the job as instructed. The ditches were cleaned out and the sides sloped up and made so smooth that it matched the work of a skilled concrete worker or bricklayer. The sides were so smooth that they appeared to have been sandpapered.

But it was all wasted. The wind, rain and frost has put furrows in the cheeks of those ditches; the peach bloom complexion is wrinkled and scarred by rivulets and the graceful curves have become jagged like the bones of a starving horse.

And into those ditches has come again the fall and spring crop of cans and junk. They are ready to be done all over again.

Teach Marble Shooting.

The most amusing things are the recreation projects. The CWA wound up with a $4 a day man teaching boys to shoot marbles. The boys knew how to play better than the instructor, there is no doubt, and had a good old-fashioned game of keeps been played, the instructor would probably have had to buy fresh marbles for the next day.

Under WPA the recreational idea got a big start in this town. I know, because I see them hanging out the windows or playing ping-pong. This little town of less than 3,000 population, had a pay roll of $627 per month for recreational instructors.

While a pay roll of $627 does not seem so large, it must be remembered this amount is more than half the pay roll of the grade school system of this town. It is about half the pay roll, also, of the high school.

Well, we go around and around, but no one knows whether we come out here or there. We have all kinds of programs. We have a sewing room. It costs Uncle Sam just double or more to make a garment that could be bought in nearly any retail dry goods store. I figured it out. The pay roll was given me, the production per week and I saw the garments. I'm no expert. No expert is needed. Uncle Sam is spending $1 and getting back what could be produced under private management for 50 cents.

The Writer's Dilemma.

Where does it all lead? When will it all end? Can Uncle Sam spend millions and billions and get half of it back and continue to do it indefinitly? Who will pay the bill? Who will pay the taxes?

Can you and I who work at private enterprise pay the bills of a government that gets 50 cents in value for every dollar it spends? Can we bribe people into thinking that everybody can have the more abundant life, desirable as it would seem?

Can we play ping-pong and croquet ourselves out of the depression? Can we build roads to economic security? Would we rather have government officers to order us to work at regulated and set pay; have housing regulations issued and rations prescribed than trust to our own ability to get along?

I only know what I see, and I've seen a wasteful government that gave with a free hand and required little in return; that promised more abundant life and which frowned upon individual effort. And I've seen enough to know that the day of reckoning will come. I've seen enough to know, worst of all, that today in my town and my country, the unemployed are as numerous as ever and that government aid and dole is fast becoming a permanent belief and requirement of many people.

ONE WAY TO WASTE TAXES

An unfinished bridge on which WPA spent $73,000 at Carterville, Ill. Its futility is evident.

Union League Club to Hear Colby on Constitution

Bainbridge Colby of New York, secretary of state in the cabinet of President Wilson, will deliver the annual constitution anniversary address at the Union League club on Wednesday, it was announced yesterday.

JOLIET GETS PWA GRANT, BUT CAN'T GUESS WHAT FOR

Joliet city officials were puzzled yesterday when they were informed that the city is the recipient of a $35,100 grant from the federal Public Works administration. The officials can't figure out where the money is supposed to go.

A telegram from the office of Secretary of the Interior Ickes, PWA administrator at Washington, announced the grant "for Joliet street improvement to cost $78,000."

"It's not the city's project," Mayor George T. Jones said when he received the message.

One Project Turned Down.

"A year ago," he added, "we asked $480,000 to pave 44 streets, but the project was turned down definitly about two months ago. I know of no such program calling for the expenditure of $78,000 on the city's streets."

"It's not the township's project," said Emmett McGuire, township highway commissioner. "I'm planning some street improvements for the township with the aid of federal funds, but I haven't submitted project plans as yet. I wouldn't know what the telegram refers to."

O. K. Other Allotments.

In addition to the Joliet grant, 15 other allotments for Illinois projects were announced at Washington.

The 16 grants total $429,845 and the total estimated construction cost of the projects is $826,496. Among the allocations are $39,920 to the village of Des Plaines for construction of a city hall with combined fire and police headquarters and a library, $28,710 to the city of Elgin for concrete street paving, $25,036 to the city of Aurora for street resurfacing, and $10,286 to the village of Hinsdale for erection of a brick garage as an addition to the present police and fire station. The other projects, of a similar nature, are for downstate cities.

Approval of these 16 projects makes a total of 61 projects on the 1936 PWA program for Illinois, involving total grants of $2,511,217 and total estimated construction cost of $5,453,800.

WIEBOLDT'S
CHICAGO EVANSTON
SOLES HEELS attached
63c
Durable quality oak leather half soles and rubber heels attached to any size shoe. Workmanship and materials are all guaranteed.
We Lengthen and Widen Shoes to Fit 75c
Special, Shoes Dyed Black, 35c
Wieboldt's Basements—Also Balcony at Milwaukee Ave.

ROTHSCHILD VALUE BASEMENT
for maximum value—center for the thrifty
This dress in sizes 14 to 20
MORLEY DRESSES
$7.95
They've got Paris in their veins, these Morleys, and we've purposely priced them so you'll buy several. Black and dozens of thrilling new shades
Sizes 12 to 44
Others $5.95 to $15
women's sizes 18½ to 24½; 38 to 44; 12 to 20
Maurice L Rothschild
State at Jackson

THESE MONEY SAVING GREAT WESTERN SERVICES
are more reasons why we serve more homes in Chicago and Suburbs than any other laundry

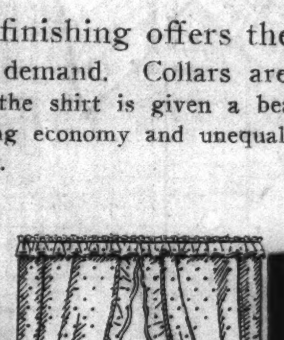

Shirts
BEAUTIFULLY LAUNDERED
8¢
Each, with Damp Wash, Thrifty, ¾ Finish and Family Flat Services.
Our professionally expert shirt finishing offers the neatness and comfort that well dressed men demand. Collars are shaped to fit the neck comfortably. The body of the shirt is given a beautiful finish. Cuffs are neatly ironed. There is amazing economy and unequaled quality in Great Western's famous shirt laundering.

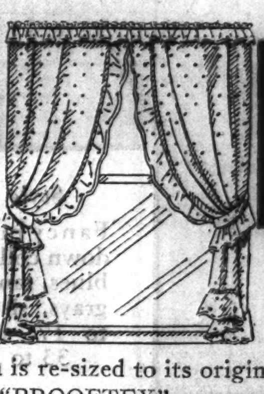

Curtains
RESTORED TO BEAUTY
25¢ PAIR
With Family Bundle
You can now have your curtains perfectly laundered as only Great Western knows how. Corners are made square and true and the whole curtain is re-sized to its original dimensions. This assures perfect hanging. Our exclusive "PROOFTEX" process keeps curtains waterproof and dustproof . . . water can't soil them and dust shakes off!

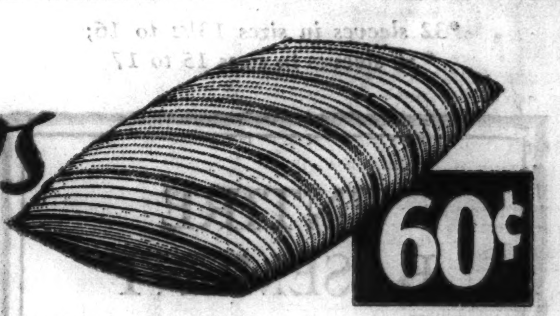

Pillows
STERILIZED
60¢
Each
Dusty days and sticky nights have stuffed your pillows with grit and perspiration . . . perhaps infectious germs as well, left from summer colds. Make sure of clean healthy rest all through the winter. Have your pillows STERILIZED! Your feathers are removed from ticking, given a sterilizing bath in live steam and made fresh, fragrant and fluffy . . . germ-free and hygienic . . . then replaced in your fresh, clean ticking . . . good as new and twice as comfortable. New ticking and feathers at moderate cost.
We have eight complete family services . . . one to suit the needs and pocketbook of every family. Ask the routeman for details and prices
TELEPHONE TOMORROW MORNING
Chicago's Biggest & Best Washwoman
City-Wide and Suburban Service
Hollycourt 1600 • Seeley 1600 • So. Shore 1600
APPROVED BY APPROVED LAUNDRY AMERICAN INSTITUTE OF LAUNDERING
SUBURBAN TELEPHONES
University 1100 Brookfield 3400 Wilmette 3600 Riverside 6300
Villa Park 1500 Wheaton 656 Euclid 600 Maywood 5100
GREAT WESTERN LAUNDRY CO.

Lane Bryant
101 N. WABASH AVE.
The World Is Tunic Mad!
JET BLACK RAYON SHANTUNG DRESSES
$1.95
Yes, you read correctly—fashion's latest word, black rayon shantung, hit of the season and only $1.95 . . . the prime favorites, because they're smart for town, office, travel, commuting, school and even for the country, if you want to be ultra-fashionable. They don't wrinkle easily. Launder beautifully. Specially priced at $1.95.
SIZES 14 to 20
Tel. Central 4480
Many Other Styles
TR. B.S.T.
MAIL ORDER BLANK
ADDRESS ....
NAME ....
Size......... Quan.........
C. O. D....Paid...Charge...
MEZZANINE FLOOR AIR-COOLED

76 Superb Fur Coats
In a Special Purchase
Sale That Saves You $50 to $100
$135
These magnificent fur coats were the sensation of a renowned Eastern manufacturer's style show. Only through a spot cash purchase were we able to secure them—making possible this remarkable opportunity.
Swagger and Princess Creations
BLACK PERSIAN LAMB............$135
Fascinating beauty plus exceptional quality.
GREY CHINESE KIDSKIN............$135
Perfectly matched natural pelts. Fashion masterpieces.
NATURAL RUSSIAN SQUIRREL.....$135
Striking new creations in this exclusive fur
GENUINE HUDSON SEAL DYED MUSKRAT.....$135
Exclusive fashions. Midnight black, deep, lustrous pelts.
GENUINE LEOPARD SWAGGER....$135
Beautifully marked prime pelts. Lanvin inspired. (Just one.)
BLACK MOIRE CARACUL..........$135
With a sparkling Silver Fox Collar.
A Convenient Extended Charge Account for Those Who Prefer It.
The KOMISS Co.
100 NORTH STATE—COR. WASHINGTON

TOBEY

Michigan and Lake

September Sale

Carpet and Rugs

Broadloom Remnants Half Price

Every item is of our own standard quality, choice and dependable. At half regular price the saving is unusual, particularly in face of another price rise due shortly by the manufacturers. Each is a complete rug ready for use.

Plain Broadloom

	Reg.	Now
Taupe, 12x4 ft.	$16	$8
Henna Rose, 9x4	18	9
Jade Green, 9x2.3	12	6
Jade Green, 10.6x2.3	16	8
Walnut, 9x5	26	13
Blue, 9x5.8	30	15
Desert Tan, 9x5.9	32	16
Tan, 12x6.3	40	20
Walnut, 12x7.10	42	21
Sage Green, 12x9	58	29
Rose Beige, 9.9x9	58	29
Blue, 12x8.7	54	27
Tan, 15x8.9	70	30
Walnut, 15x8.3	70	35
Orchid, 12x9	78	39
Heather Mist, 15x9.8	96	48
Rust, 15x8.5	96	48
Desert Tan, 15x10.6	110	55
Camel, 15x15	130	69
Orchid, 22x10.6	180	89

Twisted Weave Broadloom

	Reg.	Now
Tan, 9x2.8 ft.	$20	$10
Taupe, 9x3.5	22	11
Jade Green, 9x4.6	30	15
Blue, 9x4.7	30	15
Tan, 12x3.5	32	16
Taupe, 15x3.8	38	19
Brown, 9x5.3	36	18
Blue, 9x5.5	40	20
Raisin, 9x6.6	40	20
Tan, 9x6.9	42	21
Sage Green, 12x5.7	50	25
Burgundy, 12x5.9	58	29
Burgundy, 9x8.2	54	27
Raisin, 9x8.6	70	35
Cedar, 12x7	76	38
Desert Tan, 11x9	80	40
Peach, 15x7.6	98	49
Rich Rose, 11x9	108	52
Burgundy, 15x8.6	110	55
Dark Green, 15x7.6	112	56

Many Other Sizes.

Oriental Rugs

Royal Kashans

The Premier of Persian Rugs. Very closely woven with lustrous pile. Classic in design in pleasing harmony of colors on rich rose backgrounds.

9x12 Sizes

Reg. $350 Now $259

Super Chinese

Extra heavy in texture . . . glossy wool beautifully embossed artistic rugs, without borders.

9x12 Sizes

Reg. $350 Now $219

CASH IN YOUR

OLD GOLD

Gold Price Has Advanced 70%
Watches, Bridgework, Diamonds, Silver Jewelry, Plated Articles. Bring or mail.
ROMACK GOLD REFINING CO.
7 W. Madison St. State and Madison
Rm. 501—Fifth Floor

RESORTS AND TRAVEL.

TOURS.

DINNER DANCE CRUISE

S. S. SOUTH AMERICAN

Sail on a delightful six hour dinner cruise. See the famous Chicago skyline and enjoy a full course-dinner on the popular cruise ship S. S. South American. Gay Cocktail Lounge—dancing in the ship's ballroom—entertainment—deck sports.

$2.50

Including full course dinner
Leave Sun. 5 P. M. Chicago Time
Return Sun. 11 P. M. Chicago Time

Secure Tickets at
GEORGIAN BAY LINE
128 W. Monroe St., Chicago, Ran. 2960 or Door 229, Navy Pier, Sunday

ADVERTISE IN THE TRIBUNE

HUGH S. JOHNSON CALLS PRESIDENT 'FRIEND OF POOR'

Charges Old Guard Has "Swallowed" Landon.

Buffalo, N. Y., Sept. 12.—(AP)—Gen. Hugh S. Johnson, former NRA administrator, in an address at a Democratic rally here tonight called upon "poor people" to "stick by the only President in history who ever threw the force of government into the fight for social justice — Franklin Roosevelt."

Johnson said that the Republican presidential candidate, Gov. Alf M. Landon, "preaches pure Hooverism," and that "the old guard have lapped up Landon as the whale swallowed Jonah."

Charges Reversal of Stand.

He accused Gov. Landon of changing his stand on federal regulation of industry "when the old guard got him." Quoting the governor as saying in his Kansas state campaign in 1933 that "regulation of competition should be permitted under government supervision," and that "state compacts . . . are the deadest horses I know," Johnson said, "he now says that state compacts controling industry are the answer.

"The old guard says that neither the government nor the people can enter their vast field of economic anarchy to protect the nation," the speaker continued. "Under the old guard doctrine which Landon has swallowed whole, we cannot even vote upon the question."

Points to "Only Issue."

The result, he said, is that "the only issue of this campaign is equal opportunity against special privilege—Thomas Jefferson against Alexander Hamilton—and that leaves no room for any Democrat to take a walk. We may not agree with the whole New Deal, but its basis is democracy. Its opposition is economic autocracy. . . .

"The New Deal only says that the plain people shall not be at the mercy of every economic wind that blows. . . . For the 85 per cent of us who are not strong enough to ride the economic whirlwind, it saves us from regimentation by private economic control of those who are stronger."

Daughter of Metropolitan Opera Manager Is Married

GUELPH, Ont., Sept. 12.—(AP)—Fiorenza d'Arneiro Johnson, daughter of Edward Johnson, general manager of the Metropolitan Opera company of New York, was married today before a brilliant international assemblage to Lieut. Col. George A. Drew. Miss Johnson's mother was the late Viscountess d'Arneiro of Lisbon.

FIRE ATTACKS PARIS OPERA

Famous theater in French capital in which flames raged for two hours early today. Damage was restricted to the section of the building occupied by offices. (Story on page 1.)

VOTE REGISTRARS GET LESSONS ON PRECINCT DUTIES

Vote Registration

The record of voters' registration at the election board offices on the third floor of the city hall follows:

Yesterday's registration	2,622
Previous registration	96,115
Total	98,737

Persons who will serve as registrars next Saturday, the first day of permanent registration at precinct polling places, have received all their instructions, Alexander J. McKay, chairman of the board of election commissioners, announced yesterday. Meetings were held during the week at which the registrars were informed of their duties. Yesterday's registration of 2,622 at the election board office in the city hall was the largest of any Saturday morning since the new system went into effect Aug. 3.

TAX BILLS OF 1935 NOW 5½ PCT. PAID; $3,300,000 IN WEEK

Collection of 1935 property taxes last week totaled $3,321,114, increasing the total so far collected to $10,142,097, according to County Treasurer Joseph L. Gill. This total is slightly less than 5½ per cent of the total tax extension for 1935, which is $185,336,646. Gill announced the distribution of $2,060,000 of 1935 tax monies, of which $1,500,000 was turned over to the city, $200,000 to Cook county, $200,000 to the park district, $150,000 to the sanitary district, and $10,000 to the forest preserve district.

BABY DIES AFTER FALL.

Lillian Gilmore, 2 years old, colored, 4741 South State-street, died yesterday in the County hospital. A week ago she fell from a third floor porch railing.

LEMKE PARTY TO FILE ITS ILLINOIS PETITION TOMORROW, DEADLINE

Newton Jenkins, Union Progressive party candidate for United States senator from Illinois, said yesterday that the Union Progressive petition to place its state candidates on the ballot would be filed in Springfield tomorrow, the deadline for new party petitions. In a telegram to Father Charles E. Coughlin, Detroit radio priest who is supporting the party nationally, Jenkins stated that the petition was completed yesterday and that its filing "will bring the Union party into legal existence and place Lemke and O'Brien on the ballot in this state."

Communist party petitions were filed in Springfield yesterday. The heads of the ticket are Eugene Bechtold, 236 Schiller street, for United States senator, and Sam Hammersmark, 1214 North Lincoln avenue, for governor. Ernest C. Jones, Pana, is the candidate for lieutenant governor and Lydia Oken, 6451 South Marshfield avenue, for secretary of state. Archibald Henderson, 1915 Warren boulevard, will run for state auditor and Warren O. Lamson, Rockford, for treasurer. For attorney general, the communists picked Claude Litchfoot, 3962 Langley avenue.

Goes on California Ballot.

San Francisco, Cal., Sept. 12.—[U. P.]—Edward J. Margett, head of the Townsend plan movement in California, tonight announced that sufficient names had been obtained on petitions to assure that the name of William Lemke, Union party candidate for President, would be placed on the ballot in California at the general election in November. Margett made this announcement at the Lemke rally here, attended by a large audience, which cheered as he attacked both the present Democratic administration and the Republican candidate. He said "Roosevelt and Landon are the gold dust twins."

HORNER BRANDS BROOKS' WASTE CHARGE UNTRUE

Declares He Has Saved 80 Millions for State.

BY LLOYD WENDT.
[Chicago Tribune Press Service.]

Leroy, Ill., Sept. 12.—[Special.]—Replying to Republican charges of padded state pay rolls and waste of public funds in Illinois, Gov. Henry Horner today declared that he has saved the state 20 million dollars in each of the four years of his administration and that the financial position of the state government now is the best in its history.

The governor spoke at the Leroy fall festival.

"My Republican opponent is saying that he will take 10,000 persons off the state pay roll," the governor said. "That's all the employés there are on the state pay roll. Does my opponent intend to run the state all by himself? In 1933 I eliminated every unnecessary job in the state government. I've saved money. You've got that to compare with the ballyhoo and promises of my opponent.

Cites "Balanced Budget.

"Illinois' credit was no good in 1932. But we've been paying our bills. We pay state workers on time and in cash. We've paid the interest on bonds and have had no new bond issues. The budget is balanced. The financial position of the state is the best in the 118 years of its history."

As on Friday, when Gov. Horner launched his active downstate campaign at Olney and Vandalia, he spent much time today defending the sales tax and explaining its operation.

"The sales tax money is spent on relief and schools and genuine needs of the state and the people," the governor said.

"The Republican candidate says he wants to reduce the sales tax. Fine, but where will he get the money? He doesn't tell you that. He doesn't know that on Jan. 1, 1937, the sales tax will go back to 2 per cent.

Calls Foe "Just A City Boy."

"He's just a city boy, like I used to be, and he doesn't know those things about the state government.

"No one begrudges the sales tax when they know what it has done. But it's a popular thing to be against taxation. The Republicans are coming to you with ballyhoo. If they've got a plan for replacing the sales tax, I'd like to hear it."

The governor then declared that he had removed the state tax on real estate in keeping with his 1932 promises, and he dodges responsibility for restoration of the property tax to care for relief needs by declaring that such a tax is assessed by the various townships.

"The state doesn't control the county and township governments" he declared.

MAYOR MAY ASK THAT RELIEF TAX ACT BE CHANGED

Mayor Kelly said yesterday he expects to hear from Washington before tomorrow night on whether the Reconstruction Finance corporation will purchase tax anticipation warrants issued to aid the financing of relief needs. When bankers declined to purchase the warants on the advice of counsel, Mayor Kelly asked President Roosevelt in a conference last week in Springfield if the government would buy them.

If the reply is unfavorable the mayor will urge state legislators to amend the Hickman-Lantz acts before they adjourn so the city can find purchasers. The legislature is to reconvene in special session tomorrow evening.

Chapman and Cutler, recognized legal advisors of the banks, cautioned against the purchase of the warrants on the grounds that certain provisions of the bills might not stand a test in the courts.

AT HOME where you've always wanted real Organ Music . . . . . .

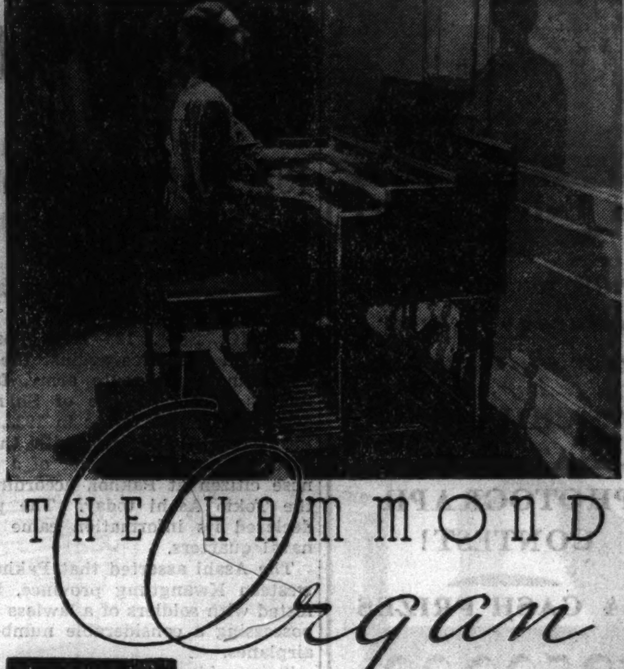

THE HAMMOND Organ

PRICED $1250

As beautiful as the rich organ music heard in large church auditoriums—still the Hammond Electric Organ is ideally adapted to the modern home. It is no larger than a small piano; not a pipe to install—simply an electric connection. The most versatile musical instrument of our day.

Stop in and Try the
HAMMOND
in Lyon & Healy's
New Organ Department
Second Floor
LYON & HEALY
Wabash Avenue at Jackson Blvd.

SMALL AMOUNT DOWN—Easy Payment Plan arranged for Schools, Churches or Individual Purchasers.

1937 RCA VICTOR RADIOS

say "Happy New Year" now in a New

MAGIC VOICE

TO the twin successes of Magic Brain and Magic Eye, RCA Victor now adds a third radio triumph—MAGIC VOICE. Come to Lyon & Healy's and hear RCA Victor's "Magic Voice" tone in all the clarity of original naturalness . . . 1937 models and priced to accommodate every budget.

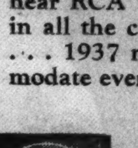

MAGIC VOICE, Magic Brain, Magic Eye—

equip Model 9-K-2 (*at right*) . . . has a tuning range of 150-410 and 530-60,000 kcs. Police, aviation and amateur calls, the U. S. Aviation Weather Reports, and foreign and American entertainment broadcasts. New "keyhole" Selector Dial in which only one scale is visible at a time; RCA Metal Tubes. Cabinet of heart walnut and Oriental wood veneer. **$129.95**

MAGIC VOICE Radio's Newest Advancement

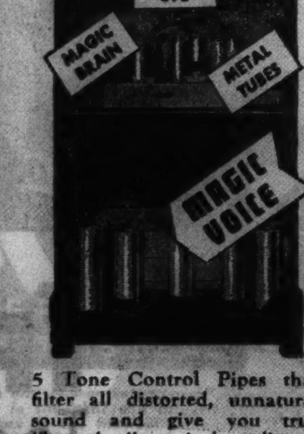

5 Tone Control Pipes that filter all distorted, unnatural sound and give you true "boomless" musical quality.

RCA Victor Console, 6K2
(*not illustrated*)

Triple-range Superheterodyne; Standard and Foreign Broadcasts; Metal Tubes; modern walnut finish console. Victor quality throughout. **$59.95**

29 different sets (table models, consoles, radio-phonograph combinations) in RCA Victor's New 1937 line— **$20 to $600**

Only a SMALL AMOUNT DOWN
Your Old Radio Taken in Trade

LYON & HEALY
WABASH AVENUE at JACKSON BOULEVARD
123 N. Marion St., Oak Park

artist-used • floor-samples • new demonstrators • exchanges • convention models

Savings up to 50% on reconditioned Pianos

Lyon & Healy

ANNUAL PIANO SALE

Typical Values Which Early-Comers Will Find Here Tomorrow!

Grand Pianos

	Sale Price
WURLITZER, baby grand, mahogany. When new, $495	$175
BRAMBACH, baby grand, mahogany. When new, $465	260
GULBRANSEN, baby grand, mahogany. When new, $450	265
BAUER BROS., baby grand, mahogany. When new, $625	275
HAMILTON, baby grand, mahogany. When new, $495	295
IVERS & POND, baby grand, mahogany. When new, $650	295
KIMBALL, apartment grand, mahogany. When new, $595	295
ADAM SCHAAF, apartment grand, mahogany. When new, $850	445
HARDMAN, apartment grand, mahogany. When new, $750	340
KNABE, baby grand, mahogany. When new, $745	375
LYON & HEALY, apartment grand, mahogany. When new, $565	385
WEBER, apartment grand, mahogany. When new, $975	485
CHICKERING, parlor grand, mahogany. When new, $1150	495
CONOVER, baby grand, mahogany. When new, $875	$495
BALDWIN, baby grand, mahogany. When new, $1050	525
STEINWAY, 5'10½", mahogany. When new, $1445	765

"Lowboy" by Winter Piano Co.

$225 (*in mahogany; walnut is $10 additional*)

Ideal for small homes, limited budgets. Takes no more space than a 2'x5' rug. Has standard 88-note keyboard; rich tone; attractive case.

STEINWAY, 6', mahogany. When new, $1670	775
STEINWAY, 5'7", mahogany. When new, $1120	785
STEINWAY, 5'10½", mahogany. When new, $1445	845

New and Reconditioned Grand Pianos Delivered for as Little as

$10 DOWN

Easy Monthly Terms Plus Low Carrying Charge.
Old Piano Taken in Trade

Art Grands

	Sale Price
CABLE-NELSON, apartment size, walnut. When new, $675	$395
STECK, William & Mary baby grand. Walnut. When new, $875	445
LYON & HEALY, Louis XVI, apartment size. Walnut. When new, $750	465
WEBER, Louis XVI, baby grand. Walnut. When new, $1250	635
STEINWAY, Louis XVI, 5'7". Walnut. When new, $1800	1195
STEINWAY, Louis XV, mahogany. When new, $1860	1265

Reproducing Grands

STECK, Duo-Art upright, mahogany. When new, $975	725
AEOLIAN, Duo-Art grand, mahogany. When new, $875	365
MARSHALL & WENDELL, Ampico grand. When new, $1275	475
KNABE, Ampico grand, walnut. When new, $1350	695
CHICKERING, Ampico grand, mahogany. When new, $1575	745
STEINWAY, Duo-Art grand, mahogany. When new, $1985	1475

NEW WASHBURN GRAND

The Washburn Baby Grand is a favorite in hundreds of Chicago homes. Try this trim little grand; a genuine bargain at $265.

Used Practice Uprights $25 and up Used Practice Uprights

WABASH AVENUE AT JACKSON BOULEVARD **LYON & HEALY** 123 N. MARION ST. OAK PARK

Piano Department Open Till 9:00 P. M. During This Sale

Held Over

An Extra Week!

NOW you have until Saturday to enter your child in the

5th CHILDREN'S NATIONAL PHOTOGRAPH CONTEST!

364 CASH PRIZES

$2500.00 in CASH AWARDS

First Prize . $250.00

Simply have your child photographed in our PHOTOREFLEX STUDIO Children 14 years or under are eligible . . . .

Second Floor—Wabash.

MANDEL BROTHERS

CLEANING

AND PRESSING Coats-Suits & Dresses 19¢

Additional charge for Velvet, Fur Trim'd, 2-Pc Heavy Garments.

Free Pickup and Delivery 8 Garments or more, Anywhere in Chicago and Suburbs. Phone STATE 3675

CASH and CARRY Plus Ins. Fire & Theft

6 GARMENTS $1.14

Ties	Fur Coats	Drapes	Felt Hats
Cleaned Reshaped. 50c dz.	Cleaned and Glazed. 99c	Finished. Cleaned 39c pr. up	Cleaned and Blocked. 29c

KENT CLEANERS

LOOP STORE, 39 S. STATE Cor. Monroe Dia. 1208

SAME LOW PRICES AT ALL KENT NABORHOOD STORES

Swiss Pigeons—

time clocks—knitwear blocker—hunting privileges—instructions in light opera—poultry mash—jewelry store fixtures—these were subjects of want ads in yesterday's Tribune want ad section.

Hundreds of opportunities to save money are offered in today's Tribune want ad section. Check the want ads now.

JAPS THREATEN TO SHELL HERO ARMY OF CHINA

19th Route Outfit Linked to Pakhoi Killing.

[Chicago Tribune Press Service.]

TOKIO, Sept. 12.—The Japanese navy will use force against the Chinese nineteenth route army, famed for its heroic defense of Shanghai against Japanese forces in 1932, if it interferes in any way with the investigation of the murder of a Japanese citizen at Pakhoi, according to the Tokio Asahi today. The paper declared its information came from naval quarters.

The Asahi asserted that Pakhoi, in western Kwangtung province, is infested with soldiers of a lawless army possessing a considerable number of airplanes.

To provide for any "unfortunate" situation the cruiser Kuma, three destroyers, and the fifth torpedo flotilla have been dispatched to South China to patrol the area.

Reports Army at Pakhoi.

Hachiro Arita, foreign minister, told the cabinet yesterday, according to press reports, that the 19th route army is stationed at Pakhoi and still fanning anti-Japanese sentiment.

"The work of the Japanese investigations may prove difficult," he said, "but it is our intention to demand that China reconsider its anti-Japan stand and thus avoid an unnecessary clash."

It is reported that Count Juichi Terauchi, war minister, told Arita:

"We cannot keep silence when Kuomintang [Chinese ruling party] branches, while professing friendship with Japan, continue anti-Japanese activities of the worst nature, and we find it necessary for the Japanese government to assume a definite attitude and eliminate fundamental sources of trouble."

Fateful Parley Tomorrow.

NANKING, China, Sept. 12.—(AP)—The future course of Sino-Japanese relations, informed sources said tonight, hangs on the result of negotiations which begin here Monday.

At that time Shigeru Kawagoe, the Japanese ambassador, will take up with the national government the incidents at Chengtu and Pakhoi on Aug. 24 and Sept. 3.

At Chengtu, two Japanese were killed and two injured by a Chinese mob which was angered by the proposed reopening of the Japanese consulate. At Pakhoi, the lone Japanese citizen of the town also was killed, allegedly by a similar mob.

Anti-Japanism Held Issue.

The Japanese ambassador planned to leave Shanghai tomorrow for Nanking with a large staf of diplomatic, military, and naval aids.

The Japanese hold that the principal point to be discussed is not the "outrages" themselves, but alleged existence of anti-Japanese agitation and education in China. This, the Japanese contend, was back of the Chengtu and Pakhoi incidents. They demand that China terminate it.

SALVATION ARMY LEADER ATTENDS CONGRESS HERE

Gen. Edward J. Higgins, international leader of the Salvation Army and former commissioner of Salvation Army work in Norway and Denmark, arrived in Chicago yesterday for final sessions of the territorial congress being held here. More than 500 Salvation Army officers, soldiers and cadets paraded down Michigan avenue from Superior street to Grant park during the afternoon in his honor. Three brass bands, several floats and a corps of boys and girls dressed in the costumes of foreign countries also were in the parade.

CYCLONE HITS COLUMBIAN CITIES.

BOGOTA, Colombia, Sept. 12.—[U. P.]—A cyclone tore across the Intendency of Choco today, causing considerable damage to the cities of Istmina, Quibdo and Condoto.

HOME TODAY

MARY ALAN HOKANSON.

Miss Mary Alan Hokanson, 19 years old, 624 Foster street, Evanston, will arrive home today after spending more than two months in Europe during which she appeared as a harpist at the Salzburg, Austria, festival. Miss Hokanson won a scholarship while attending the Northwestern university music school where she will be a sophomore this year. She is the daughter of Nels Hokanson, an Evanston real estate dealer. Miss Hokanson arrived in New York yesterday on the Europa.

LITTLE ENTENTE MEETS TO PICK EUROPEAN ALLY

Leaders Draft Plan to Protect People.

BRATISLAVA, Czechoslovakia, Sept. 12.—(AP)—A project to intensify the united front for peace and maintenance of the status quo among the Little Entente's 43,000,000 people was formulated today by foreign ministers of the three nations in the group.

The representatives of Jugo-Slavia, Rumania and Czechoslovakia held their first meeting of the conference which is expected to seek an answer to the question whether Southeastern Europe will follow the military, economic and political policies of Russia, France, Germany or Poland.

Aim to Maintain Frontiers.

One Czechoslovakian delegate said the conferees also sought to agree on a plan to cure any other nation of the idea of conquering any part of the Little Entente or altering the boundaries of its nations.

France, through her alliance with Poland and Russia, was believed to exert important influence on the deliberations although Jugo-Slavia and Rumania were reported to be debating the formation of an anti-bolshevik front.

Rumania's demand for the abolition of the 15 year old International Danube commission was among the major points to be discussed.

Peasants Greet Delegates.

Crowds of peasants in bright costumes welcomed the delegates to Bratislava, where for centuries Austro-Hungarian kings were crowned and ruled.

Former Foreign Minister Nicholas Titulescu of Rumania, once an influential figure in southeastern European affairs, was missing from this gathering. He recently was ousted from his position in a cabinet shakeup.

Walt Disney Official Away; Home Is Robbed

Irving Fox, sales director for the Walt Disney Enterprises, Inc., reported to police yesterday that his apartment at 458 Briar place had been robbed of clothing and jewelry worth $2,000 while he was away on a two month's vacation.

JAPAN ACTS TO AVERT ANGLO-U.S. NAVAL ALLIANCE

Seeks New Accord of Own with Britain.

BY DAVID DARRAH.

[Chicago Tribune Press Service.]

LONDON, Sept. 12.—Fearing that the United States and Great Britain are converging too closely on naval policy in the Pacific since Japan stalked out of last winter's naval conference here, Nipponese diplomacy is seeking new approaches to Britain to restore the old Anglo-Japanese naval alliance which was broken up in 1921 at the Washington conference.

With the arrival here of Baron Shu Tomii, until recently Japanese consul general in San Francisco, to take up his duties as counselor of the Japanese embassy, the staf, depleted since Tsuneo Matsudaira, former ambassador here, went to Tokio, is once more complete.

One More Effort.

Shigeru Yoshida, the new embassador, arrived some weeks ago. Both he and Tomii served previously in London. Their selection, it is believed here, is attributed to the fact that the Japanese foreign office is bent on making one more effort to restore cordiality of Anglo-Japanese relations.

Some here speak of the beginning of a full Japanese diplomatic offensive, with the London embassy as the pivot.

Japan's adhesion, subject to certain reservations, to the London naval treaty last spring, Japanese respect for British business interests in central and South China, in return for British recognition of Japan's conquest of Manchukuo, and some understanding in relation to British and Japanese trading spheres of interests and Ango-Japanese trade exchanges would be the chief basis of an Anglo-Japanese accord in the Japanese view.

Tokio directors of foreign policy think the present moment opportune for launching such a diplomatic offensive. On the one hand, they do not want Britain and the United States to intensify their collaboration in the Pacific, and on the other hand they think British opinion is more thoroughly distrustful now of soviet Russia.

Japs Answer U. S. Criticism.

[Copyright: 1936: By the New York Times.]

TOKIO, Sept. 12.—Answering American criticisms of Japan's retention of submarines, naval officers pointed out today the absurdity of Japan's scrapping 16,000 tons of submarines on Dec. 31 and starting to build 16,000 tons of destroyers on Jan. 1. The officers said they do not expect to open negotiations on the matter. Japan's communication was an announcement of intention, which required no answer.

The possibility that the United States may build more submarines is envisaged, but the Japanese say there is nothing they can do about it. Japan has explained that her "old" submarines are being retained to make up the balance of the additional tonnage to which Japan is entitled.

HITLER BOASTS WHAT HE WOULD DO WITH RUSSIA

Calls Reds Hungry and Failures.

[Continued from first page.]

credo. He asserted that Russia is failing because she created an economic burocracy, while the reich is striving "to help the selection of those fit to survive." However, he assured his audience, he did not want "to introduce democratic principles in business nor to allow things to drift as they please."

"When I assumed the government I said I would place orders to create jobs," Hitler continued. "A manufacturer who was unable to carry out orders showed me he was inefficient and he was allowed to fail. Our idea is, first, to unite all forces and then to give them proper direction, and, second, to educate our nation until it can satisfy its own needs. A new social conscience must be reared.

Calls for More Children.

"I want the German nation to have children. I must create conditions under which a woman feels it is safe to bear them and a father knows he can take care of them."

Hitler left no doubt in the minds of his listeners that further sacrifices are expected of them.

"I am not a man to whom anybody can say something is impossible," he said. "Some complain to me we have no cotton left. I answer that in four years Germany will be making her own clothes. Others say we have no rubber—you will drive autos on German rubber. Some cry that I am motorizing the country and we have no gasoline. I reply, we will make it out of the soil and coal.

"You must pause to realize the meaning of the phrase, 'Labor Front.' Front to me is the symbol of a single will, one decision, one goal, one achievement. That is all that is necsary.

"Life is hard, but it is worse to be unhappy and have no faith. I look toward the future with the utmost faith, knowing that the most unworthy is he who cannot master his ill fortune."

POPE INFORMED MOVIES ARE 40% MORALLY BETTER

VATICAN CITY, Sept. 12.—(AP)—The world's moving pictures are 40 per cent "morally better" than last year, Pope Pius XI. was told today. His informant was Giuseppe Cassinis, his official representative to the International Moving Picture exposition in Venice.

It was the first time the holy see had had an official observer at the exhibition, and Cassinis' appointment reflected the pontiff's interest in the moral tone of motion pictures.

Holds All Diamonds in 4 Handed Pinochle Game

George Brown, 6989 Anthony avenue, realized an ambition last night while playing pinochle with his wife and Mr. and Mrs. Samuel Smith, who live in the same building. He held all the diamonds in the deck, worth 1,500 points, and won all the tricks.

BRITISH TOMMIES SAIL TO SMASH HOLY LAND RIOTS

1,500 of Force of 10,000 Troops Depart.

BY DAVID DARRAH.

[Chicago Tribune Press Service.]

LONDON, Sept. 12.—Great Britain's biggest expeditionary force since the world war began to move to Palestine today. Wives and sweethearts said goodby to 1,500 officers and men of the 1st division who sailed from Southampton aboard the troopship Dorsetshire.

Other units will sail within two weeks to bring the strength of the division to approximately 10,000 men, nearly doubling the British force in the Holy Land. The troops have been assigned to put down disorders and enforce a possicle declaration of martial law.

The mission was declared to be "police work," but there is good reason to believe the troop movement also is intended to remind Premier Mussolini that Britain has an army. Reënforcements along the eastern Mediterranean might help restrain ambitions for further conquests which are reported to be feared by the neighbors of Italian possessions in East Africa. The British have been annoyed more than once by anti-British propaganda in that region, reportedly of Italian origin.

Tearful Farewells Said.

Many tearful farewells were said at Aldershot and Waterloo stations as the troops departed. Most of the soldiers were pleased to get a chance to see new lands and active service. The wives and sweethearts, however, know it is no picnic and are more inclined to think of the growing list of British Tommies slain while fighting Arabs in battle or shot down from ambush.

Artillery and airplanes were not taken along as heavy field pieces are useless for the work in hand and the present air force in Palestine is considered ample.

The royal Irish fusiliers, the 2d battalion of the Royal Northumberland fusiliers, known during the world war as the "fighting 5th," and the 12th and 26th field companies of the Royal engineers comprised the departing expeditionary force. The rest will follow at intervals until Sept. 26.

Lieut. Gen. John G. Dill, who is en route to Palestine to command all the British military forces, left Malta today on the destroyer Douglas for Haifa, Palestine.

Carry Gas Masks and Rifles.

Roused long before dawn, the troops marched to the Waterloo station behind a band. Despite the hour—it was 5:45—the station was crowded with relatives and friends. The Royal Irish fusiliers wore sun helmets. All units were equipped with gas masks and rifles, but the tin hats had been sent ahead.

A downpour of rain drenched the troops and spectators as the last visits aboard ship were permitted before sailing at Southampton. At 2 o'clock the troopship pulled out. A band played, the soldiers sang "Auld Lang Syne," cheered and waved their helmets and caps.

The parting remark of a grizzled, bemedalled sergeant of 17 years' service was: "I'll tell you later if it is a picnic, but they are not supposed to give medals for dogfights."

Newlywed Unhappy Man.

The unhappiest man in the British army probably was Sapper George Knight who was told at the station that the officers had erred in their count and that he was not wanted. He rushed to the telephone to inform his bride of less than a year. She is expecting a child and was broken hearted over his scheduled departure. She quickly planned a party and arranged for him to get his job back. Two hours later he was ordered to sail for Palestine Monday.

Two More Arabs Slain.

JERUSALEM, Sept. 12.—(AP)—The Arab death toll in the 21 week long disorders in Palestine rose by two in the last 24 hours. One of the victims was a woman killed near the Jewish colony of Petach Tikvah. The other was a shepherd slain near Kalkilya last night by unknown thieves who stole part of his flock.

In the same attack in which the woman fell, an Arab man and child were wounded, reports reaching here asserted.

[Other dispatches from Jerusalem said two British soldiers and 18 Arabs were killed Friday in an engagement on the slopes of Mount Carmel.]

Amazing!

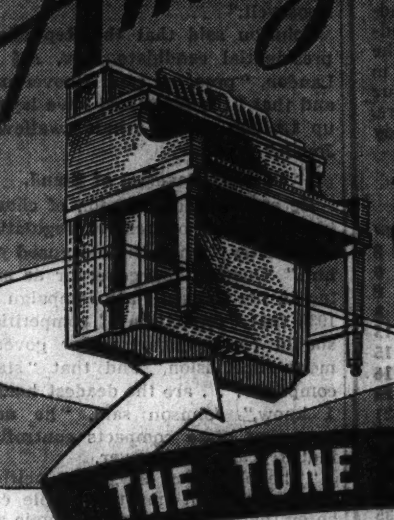

ACCLAIM CRITICS!

THE TONE CHAMBER

Exclusive IN THE PIANO OF TOMORROW

by KIMBALL

Kimball pipe organ and piano engineers worked together to contrive the exclusive Kimball TONE CHAMBER feature of the new CONSOLETTE. What it achieves in tone perfection is simply amazing. . .

Several attractive models in Early American, Sheraton, Louis XV., and Colonial styles available. Finished in the richest of specially selected veneers—mahogany, walnut, ebonized and maple.

Priced slightly higher than an ordinary upright. Easy terms

Open Sunday 1 to 6 P. M.—Daily 9 A. M. to 9 P. M.

Big Values in Good Used Grands. Kimball—Steinway—Chickering—Whitney—Brambach—Packard. See These Pianos Today.

SPECIAL EASY TERMS $245 AND UP

W. W. KIMBALL CO.

306 South Wabash Ave.

3933 North Kedzie   2611 S. California Blvd.

STARTS TOMORROW

RENFREW OF THE MOUNTED IN THE DUEL OF THE DEEP

THRILL TO THE RACE OF THE SALVAGE SHIPS IN SEARCH OF THE SUBMERGED TREASURE..

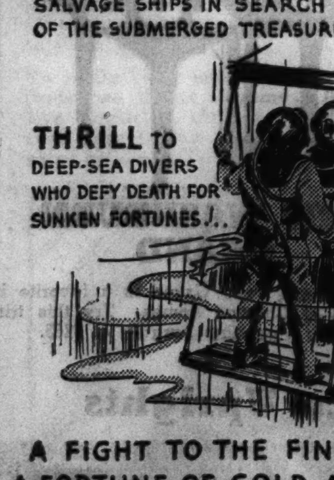

THRILL TO DEEP-SEA DIVERS WHO DEFY DEATH FOR SUNKEN FORTUNES!..

THRILL TO UNDER-SEA RESCUES IN THE WRECK OF THE OLD NORTH STAR...

A FIGHT TO THE FINISH FOR A FORTUNE OF GOLD AT THE BOTTOM OF THE SEA...

5:45 P.M. STATION WBBM

If your tooth brush flashes that "Tinge of Pink" see your dentist—

Don't be a "DENTAL CRIPPLE"

Help your dentist—give your gums more exercise

Switch TO IPANA AND MASSAGE today

JUST A LITTLE tinge of "pink" on your tooth brush. It doesn't look *serious.* It doesn't seem *important.* But from this small beginning sometimes develops a real *dental tragedy.* Dull and dingy teeth and tender gums can exact heavy penalties. That's why your dentist so strongly advises—"Don't let gum troubles start!"

When you see "pink tooth brush"—*see your dentist!* You may not be in for serious trouble but he should be the judge. Usually, however, he will find it just another case of "too much soft food"—gums robbed of the work they need by our modern menus—gums grown lazy, tender, and sensitive. And his advice should be followed to the letter—better care, more stimulation, Ipana Tooth Paste and massage.

Ipana and massage is approved by modern dentistry, taught in modern schools. Your first few days with Ipana will tell you why. Rub a little Ipana into your gums every time you brush your teeth. Almost at once, your gums improve, new circulation wakens sluggish tissues. Gum walls grow firmer.

Switch to Ipana—*today.* Feel your gums grow firmer. See your teeth grow whiter. Close the door to the really serious gum disorders. Keep your smile as it should be—*lovely, bright, sparkling.*

Remember A good tooth paste, like a good dentist is never a luxury

IPANA Tooth Paste

FARMER-LABOR AND ROOSEVELT GOALS SIMILAR

Radical Party Leaders for His Re-election.

BY ARTHUR SEARS HENNING.
[Chicago Tribune Press Service.]

St. Paul, Minn., Sept. 12.—[Special.]—Dr. Wirt incurred the wrath of the New Deal when he quoted members of the brain trust to the effect that they looked upon Mr. Roosevelt as the Kerensky of the social revolution though precisely that suggestion had been previously put forward by Mr. Roosevelt's biographer.

Farmer-Labor party leaders make no bones of assigning exactly that rôle to Mr. Roosevelt. They favor him for reëlection not only because he already stands for many of the radical theories they espouse, but because another four years of Roosevelt would advance the nation still farther toward the socialistic state at which they aim as Kerensky paved the way for the communistic state in Russia. To elect Landon, they contend, would be to take a step backward, a step in the direction of fascism.

Olson Against Capitalism.

The late Gov. Floyd Olson was one of the most forceful exponents of his party's program for the destruction of capitalism and the development of a socialist economy in the United States.

"Capitalism must be wiped out," he thundered from the rostrum and capitalism, he believed, will be wiped out by revolution unless sooner accomplished by peaceful means. He was, he insisted, an advocate of peaceful means and to that end he urged the retention of Mr. Roosevelt in power.

When he died a few weeks ago, Gov. Olson was his party's candidate for United States senator to fill the vacancy created by the death of Senator Schall, Republican, which he had temporarily filled with the appointment of Elmer Benson on the understanding that Olson would seek the place in the 1936 election. Benson complied and was rewarded with the Farmer-Labor nomination for governor.

Election Appeared Assured.

Had Olson lived he would have been elected hands down, such were his popularity and political shrewdness. He knew he would have Mr. Roosevelt's blessing, that the Democrats would only go through the motions of seeking to elect their candidate for the senate, would actually support him. Mr. Roosevelt in 1934 had put his arm around Floyd Olson in public and declared that Olson was needed in Washington.

With Mr. Roosevelt's help Olson believed he not only could reëlect the Farmer-Labor state administration, but extend the party control to the legislature. Lack of this control hampered the Farmer-Laborites throughout the six years of Olson's governorship. In the senate he would reciprocate Mr. Roosevelt's support and widen the scope of his activities for the destruction of capitalism. Right up to his last moments he impressed his followers with the importance of delivering Minnesota's electoral vote to the President.

State Debt Increased.

Olson was a remarkable person. With the farmers and workers behind him he ruled Minnesota with a high hand, his régime incidentally increasing the state's debts 41 million dollars. He used the militia to help the strikers in the Minneapolis teamsters' strike. He was forever warring on capitalism, yet it was with bankers, big merchants, utility men and other capitalists that he constantly associated. They all voted him a "swell fellow." So did the Minnesota newspaper owners and editors whom he flattered into easy tolerance.

In their platform of 1934 the Farmer-Laborites showed their true colors. They denounced capitalism and expounded socialist theory without stint. But it proved a boomerang. It frightened the congenitally individualistic farmers. Some of the Farmer-Labor candidates found it expedient to repudiate the platform. Its full text was suppressed and only mild excerpts were printed as campaign literature. When the Republicans perceived this state of affairs they had the Farmer-Labor platform printed and stationed workers at all Farmer-Labor meetings to distribute it.

This year the platform was more carefully prepared for the purpose of advancing the socialist program without frightening any one. Much of the platform is orthodox New Deal philosophy. The rest of it dimly outlines the socialist state for which the Roosevelt régime is to pave the way.

The 1936 platform pledges the party "to use its every effort to bring about an economic system in both state and nation that will function for the general welfare of the entire people, enabling all to be assured of the fullest opportunity to provide for their material needs during their working years and to enjoy adequate protection in sickness and old age as a right—not as charity.

"The program of the present system constitutes a planned poverty; we advocate and demand a system of planned plenty, to effect a cure for economic ills changes must be fundamental."

Objective Is Presented.

The party's socialistic objective is thus presented:

"Natural resources and monopolized industries essential to our national life and well-being must ultimately be collectively owned and democratically controled and operated, to the end that democracy shall prevail in our industrial as well as in our political life."

Among the means proposed by the platform "to achieve these ends" are the following:

"An amendment to the constitution of the United States empowering the congress to pass laws eliminating child labor, regulating working conditions in industry, regulating agriculture and industrial production, providing security against old age, unemployment and sickness, and providing for the government ownership of monopolistic industries and banking, except independent banks which stock is locally owned and who are financing independent merchants and farmers.

Shorter Terms for Judges.

"An amendment to the constitution of the United States reducing the term of office of federal judges from life to a term of not more than ten years.

"Financial assistance, insuring individual ownership of farms and farm homes by refinancing the farmer at a low rate of interest. [Frazier-Lemke bill.]

"Extending government credit to farmer, worker, and consumer coöperatives for the purchase of plants for the processing and sale of their products at a fair price based upon the cost of production.

"Providing for the governmental operation of idle productive industrial units by the unemployed for the production of goods for the use of the unemployed.

"Providing adequate funds for a youth program designed to give our youth an opportunity for education and work [Benson-Amilie bill].

Favor Housing Program.

"We favor the immediate establishment by the federal or state government, or both, of a housing program providing adequate and helpful housing at reasonable rents and employing building tradesmen at trade union rates."

The Farmer-Labor objective of the "coöperative state" is one of which Secretary of Agriculture Wallace recently expressed approval. That Mr. Roosevelt should have embraced Gov. Olson publicly is not so surprising when it is recalled that Olson's aims were no more radical than those of the President's No. 1 brain truster, Rex Tugwell. Dr. Tugwell years ago charted the course of the abolition of capitalism thus:

"The first series of changes will have to do with statutes, with constitution, and with government. The intention of the eighteenth and nineteenth century law was to install and protect the principle of conflict; this, if we begin to plan, we shall be changing once for all, and it will require the laying of rough, unholy hands on many a sacred precedent, doubtless calling on an enlarged and nationalized police power for enforcement."

In this endeavor the New Dealers have been engaged for three and a half years, their complete achievement of "nationalized police power" having been thwarted up to date by the Supreme court.

Dr. Tugwell Quoted.

"Planning," said Dr. Tugwell in outlining the next step, "will necessarily become a function of the federal government; either that or the planning agency will supersede that government, which is why, of course, such a scheme will eventually be assimilated to the state, rather than possess some of its powers without its responsibilities."

The next stage will encompass the destruction of capitalism, according to Dr. Tugwell:

"The next series of change will have to do with industry itself. It has already been suggested that business will logically be required to disappear."

That Mr. Tugwell looks on Mr. Roosevelt as the Kerensky of the economic revolution he indicated at Los Angeles last October in a speech that the President never repudiated.

"Our best strategy," said Mr. Tugwell, "is to surge forward with the workers and farmers in this nation, committed to general achievements, but trusting to the genius of our leader [Mr. Roosevelt] for the disposition of our force and the timing of our attacks."

SON OF PRESIDENT PLEADS WITH IOWANS TO SUPPORT NEW DEAL

Mason City, Ia., Sept. 12.—(AP)—James Roosevelt, son of the President, said in an address here today that "bad spots" on the economic system "are being removed" and condemned those who "tell us that it is no good trying to make America better."

In addressing a Democratic rally, he referred to the President as the nation's "general manager" and he said the administration is removing the "bad spots" in "what we call the American way."

"I come frankly," the President's son said, "to ask your consideration of facts which lead me to believe that the healthy conditions which we now find entitle our general manager, appointed by you in 1932, to continue to direct our national establishment."

At one point he said "the state of Kansas has received in grants, loans, and loans insured from the federal government the amount of $421,120,360.60. Yes, indeed, the budget of the state of Kansas is balanced."

NEW... SEAL-PROTECTED GLASSES

BRING UNDREAMED-OF EYE COMFORT

Prescribed Only by Your Eye Physician . . . an M. D. . .

Because Only He Knows the True Value of Your Eyes

Why trifle with a faculty so precious as sight! You can't afford such extravagance. You don't have to take such a risk. For now you can have glasses of impeccable quality and accuracy. Prescribed *only* by an Eye Physician, a doctor of medicine. Fabricated by an exclusive method to meet the exacting requirements of his examination. And then seal-protected to absolutely guarantee you the eye comforts to which you are entitled.

To really know undreamed-of eye comfort keep these two things in mind: One, allow only an Eye Physician, Oculist, to examine your eyes; two, accept only seal-protected glasses fabricated by the exclusive Uhlemann method.

This seal is your protection and guarantee of true Physician's Quality. Back of it is the skill and integrity of 29 years' service as opticians to the medical profession. Health and efficiency demand seal-protected glasses.

Sealed protection means your protection. Look for the U. P. Q. seal on the bridge of your glasses. It is your guarantee of the finest obtainable quality . . . true Physician's Quality.

Who Is an Eye Physician (Oculist)?

An Eye Physician, Oculist, is a Doctor of Medicine. He specializes in the care of eyes. Look for the initials M. D. after his name.

He not only knows optics, when and how glasses should be prescribed, but he also knows the organic structure of the eye. He knows the relationship that exists between the eye, the nervous system, and the body.

He is the only man permitted by law to treat your eyes medicinally and surgically. He does not give free eye tests. He charges for his professional services the same as your family doctor does. If you have the slightest symptoms of eye trouble, take no chance, visit *only* an Eye Physician, an M. D.

If you don't know the name of your nearest Eye Physician, consult your family doctor. He will gladly recommend one.

Insist on True Physician's Quality Glasses

Your Eye Physician, *and only your Eye Physician,* prescribes Uhlemann Physician's Quality Glasses of sealed protection.

They are made only on his prescription. They are fabricated from the finest raw materials by the most skilled craftsmen obtainable. They are made strictly in accordance with standards of accuracy and excellence which have been established by our 29 years' experience as fabricators of fine spectacle-wear.

Remember, if you don't know the name of an Eye Physician, consult your family doctor. Uhlemann Optical Co., Pittsfield Bldg., Chicago.

3 Conveniently Located Uhlemann Offices to Serve You

CHICAGO	OAK PARK	EVANSTON
Pittsfield Bldg.	Medical Arts Bldg.	Orrington Hotel
55 E. Washington St.	715 Lake St.	1716 Orrington Ave.
CENtral 6027	Village 6640	UNIversity 3311

Other Offices: Detroit, Mich.; Toledo, Ohio; Springfield, Ill.; Appleton, Wis.

UHLEMANN *Physician's Quality* **GLASSES**

RUSNAK BROS. *assure you that in* ROBT. W. IRWIN *suites you will find—*

IRWIN
A TOKEN OF GOOD FURNITURE

- Unquestionably correct design
- Undeniable quality throughout
- Unforgetable low price figures

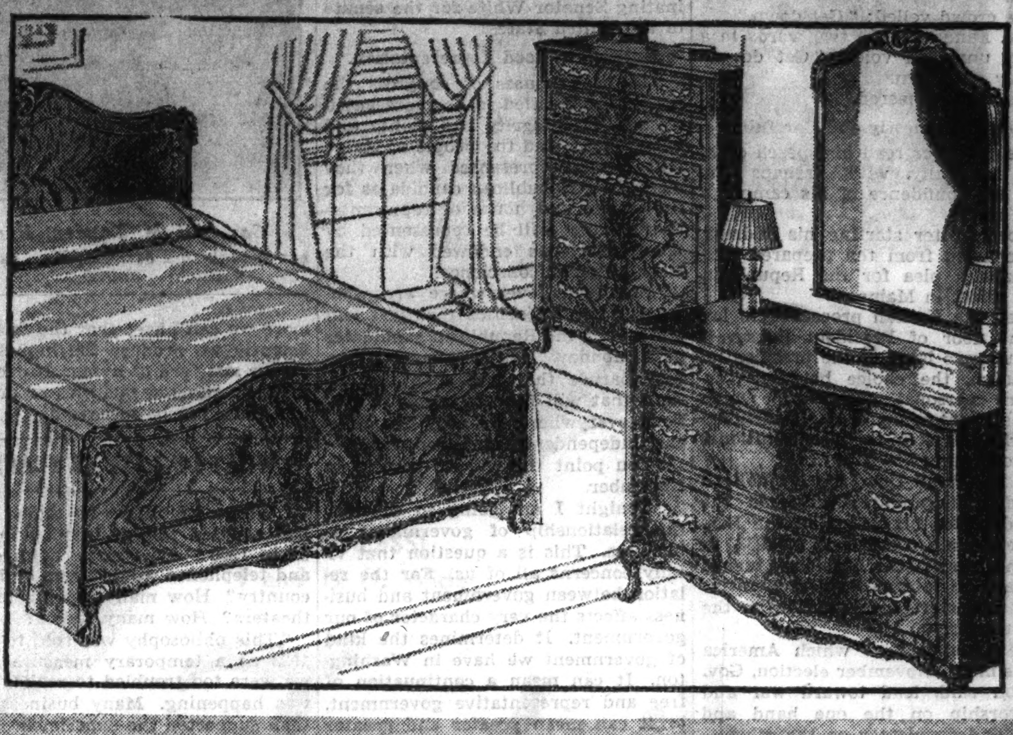

Georgian Suite, Butt Walnut Surfaces

A fine example of traditional styling, interpreted by Irwin to meet the needs of today. Vanity, $69. Bed, large chest and 48 inch serpentine front dresser. $189

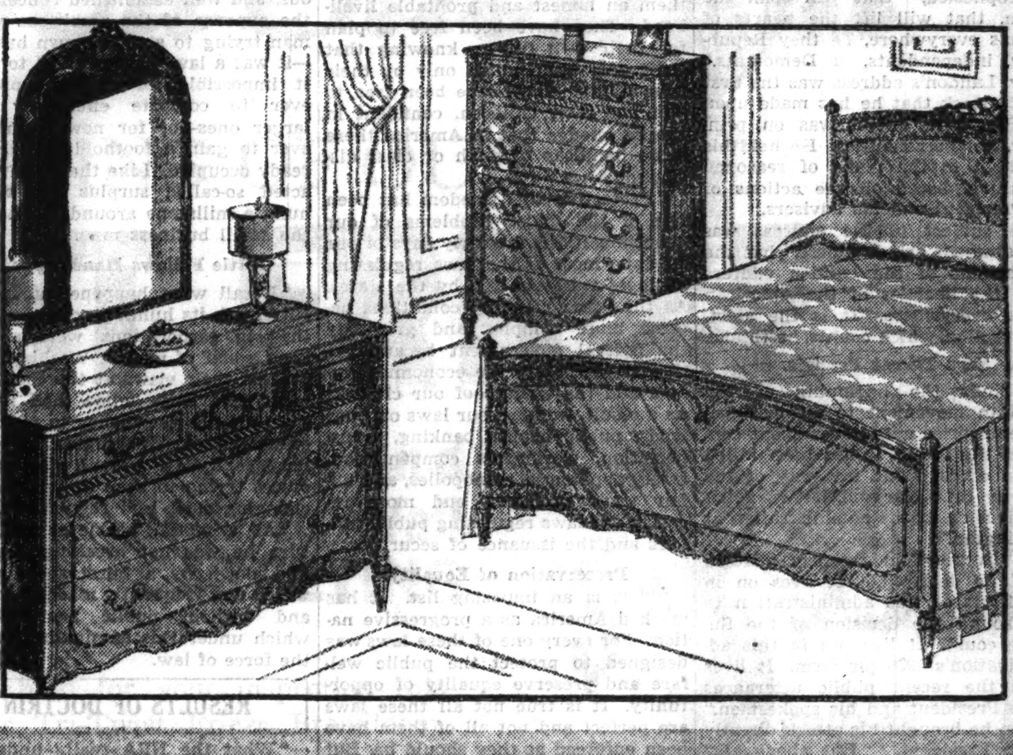

Louis 16th Suite in V-matched Aspen

The rich amber-toned aspenwood surfaces of this Irwin suite suggest many new decorative schemes. Vanity, $69. Bed, large chest and 48 inch dresser, $189

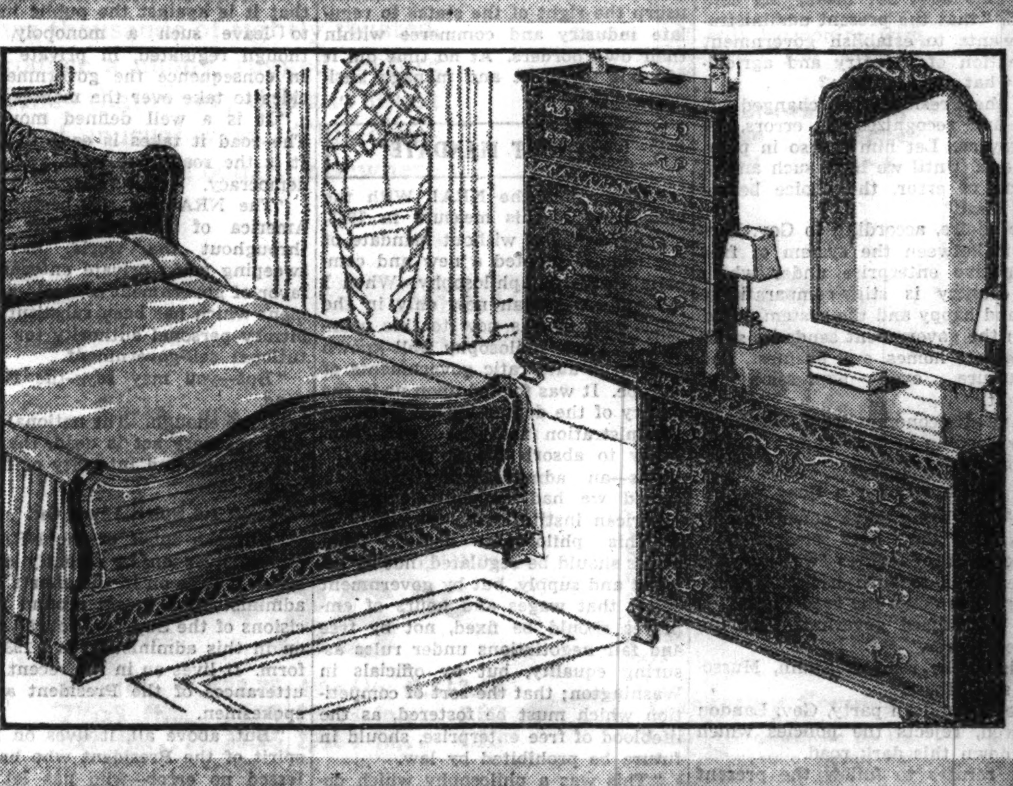

Chippendale Suite, Mottled Mahogany

A unique effect of substantial grace is produced in this Irwin rendering of Chippendale. Vanity, $69. Bed, 48 inch dresser and an unusually large chest, $189

A Small Deposit Holds Any Item for Future Delivery
Convenient Terms—Small Carrying Charge—None if Paid in 90 Days

RUSNAK BROTHERS INC.

ESTABLISHED 1892

839 West 79th St. *Near Halsted Street* — 2424 Devon Ave. *Near Western Avenue*
1393 Milwaukee Ave. *Cor. Lincoln St.* — 501 N. Cicero Ave. *2 Blks. No. of Lake St.*

Open Tuesday, Thursday and Saturday Evenings

LANDON ASSAILS TREND TO 'WAR,' U. S. 'DICTATOR'

Predicts Maine to Head Victory Parade.

[Continued from first page.]

getting down. A second later the governor stopped in the middle of his speech and again motioned them down.

The crowd yelled: "Get down."

Gov. Landon spoke two words in a sharp, unruffled voice: "Get down."

They got down.

The crowd cheered.

Speaks Earnestly and Carefully.

The governor read his speech earnestly, carefully, with perhaps the most self-confidence of his campaign tours so far.

Shortly after starting his address, he departed from the prepared text to make a plea for the Republican state ticket in Maine.

Then the Kansan proceeded to lay at the door of President Roosevelt the supreme issue of the presidential campaign, the choice between "arbitrary personal authority," which means dictatorship, or the traditional American system of "constitutional self-government."

At the same time the Republican presidential candidate attacked the President for his action in the London economic conference in 1933, in which, he said, the President turned his back on international coöperative effort and started this nation on the road to war.

The crossroads at which America stands in the November election, Gov. Landon said, lead toward war and dictatorship on the one hand and peace and democracy on the other.

Await Maine Victory.

Gov. Landon told the audience gathered in the Municipal stadium here that he had no doubt as to the outcome. Americans everywhere, he said, are waiting for the majorities that the Republicans will pile up in the Maine elections next Monday.

"You will start a victory parade," he prophesied, "that will span the nation, that will lift the hearts of millions everywhere, be they Republicans, independents, or Democrats."

Gov. Landon's address was the first direct attack that he has made upon the President, but it was on principles, not personalities. He held his campaign to the plane of reasoned opposition, based on the actions of the President and his advisers.

The subject of the address was "Government and Business," but the implications of the Landon address touch the liberties of the American people everywhere. It is the start, the direction, which counts, he thinks.

Says Threat Persists.

He finds the beginning of the American movement to displace private enterprise with government control in the NRA. It has been killed by the courage and integrity of the Supreme court, he said, but its spirit still lives on in the administration at Washington.

"It lives on in recently enacted laws," he declared. "It lives on in the efforts of this administration to get around the decision of the Supreme court. It lives on in this administration's 1936 platform. It lives on in the recent public utterances of the President and his spokesmen."

Then he brought his attack directly to the President. "But above all," he said, "it lives on in the spirit of the President who has confessed no error—who has let it be clearly known that he considered that it would be a catastrophe if the American farmer should once more become a lord on his own farm.

Hits Government Rule.

"If this does not mean," he continued, "that the present administration wants to establish government domination of industry and agriculture, what does it mean?

"If the President has changed his mind and recognizes his errors, let him say so. Let him say so in plain language. Until we have such an admission of error, the choice before us is clear."

The choice, according to Gov. Landon, is between the system of free competitive enterprise under which this country is still comparatively free and happy and the system under which the government sends its spies to regulate homes, and business, and agriculture, even expression of thought.

Planned economy from Washington, according to Gov. Landon, has a snowballing tendency.

"Taken Down a Road."

"We are being taken down a road," he said, "that gets steeper and steeper. The farther we go, the harder it is to turn back. We are being taken down the road that leads to a centralized government of unlimited power."

This is the road of Stalin, Mussolini, and Hitler.

The Republican party, Gov. Landon declared, rejects the policies which lead down this dark road.

"It refuses to follow the present administration in smashing the rights of the states. It opposes the creation of a system of organized authority wielded by one man."

The Republican party, in other words, believes that the American system has not failed and that there is no solution of economic ills in abandoning free enterprise for government monopolies.

Deplores Bartering for Votes.

Gov. Landon's Sunflower Special traveled along the eastern seaboard today en route to this maritime metropolis of Maine, the presidential nominee addressing station crowds in ten cities on his way from New York.

Today the governor hit out on the subject of relief and votes, a situation that is becoming more and more evident in the middle western states, at least, as the campaign progresses.

"It is beneath the dignity of a great nation to dole out bread for votes," said the governor in his morning talks to the people. He added: "The country is facing many problems of importance today. One of the most vital of these problems is that of restoring to eleven million unemployed fellow citizens their birthright of becoming self-supporting, self-reliant and independent citizens once more.

Jobless Still the Problem.

"I have said in Kansas that there is no future for any American on the relief roll. In 1932 the most urgent problem was to find jobs for the unemployed—real jobs at the best of good wages. That still is the most urgent problem before this country in 1936.

"No nation can prosper while one-fifth of those who earn their own living are denied real work and left dependent upon the work of others for their support. Until we can restore confidence and speed up recovery, we must continue to provide relief for all those that need relief. But we owe it to ourselves and to the honor of the America that we love to purge relief of all partisanship, incompetence and waste. The American people, if I know them, do not wish to save a dollar at the expense of the needy unemployed, but they demand that every dollar appropriated for relief shall be spent upon the needy, and not one cent upon their political exploiters."

Three minute stops were made at Stamford, Bridgeport, New Haven, and New London, in Connecticut. In Massachusetts the train stopped at Sterling Junction, Lowell, and Lawrence. Dover, N. H., and Kennebunk, Me., were the other stops on the way to Portland.

Pleads for Free Speech.

At Putnam, Conn., where a special stop was made, Gov. Landon referred to the early fight for freedom of the press.

"Your state has played an important part in our country's history," he said, "and the principles of Thomas Hooker—the principles of free speech, free religion, and the right of assembly—still are alive and vital issues today, and cannot be reëmphasized too frequently in this troubled world."

New Hampshire, Massachusetts, and New York are on the schedule for Monday's campaign. The schedule for Tuesday, between Chicago and Topeka, was announced as follows:

Ar. Chicago 8:20 a. m., Chicago time.
Lv. Chicago, Santa Fe, 9:30 a. m.
Ar. Coal City, Ill., 10:40 a. m.
Lv. Coal City, Ill., 10:43 a. m.
Ar. Streator, Ill., 11:25 a. m.
Lv. Streator, Ill., 11:28 a. m.
Ar. Chillicothe, Ill., 12:20 p. m.
Lv. Chillicothe, Ill., 12:25 p. m.
Ar. Galesburg, Ill., 1:27 p. m.
Lv. Galesburg, Ill., 1:30 p. m.
Ar. Stronghrust, Ill., 2:07 p. m.
Ar. Stronghurst, Ill., 2:07 p. m.
Ar. Fort Madison, Ia., 2:40 p. m.
Lv. Fort Madison, Ia., 2:43 p. m.
Ar. La Plata, Mo., 4:35 p. m.
Lv. La Plata, Mo., 4:38 p. m.
Ar. Marcelline, Mo., 5:30 p. m.
Lv. Marcelline, Mo., 5:35 p. m.
Ar. Carrolton, Mo., 6:20 p. m.
Lv. Carrolton, Mo., 6:23 p. m.
Ar. Henrietta, Mo., 7:00 p. m.
Ar. Topeka, Kas., 9:55 p. m.

TEXT OF GOV. LANDON'S SPEECH IN MAINE

PORTLAND, Me., Sept. 12.—*(Special.)*—*Here is the address of Gov. Landon here tonight:*

"We are meeting here on the eve of a great victory. It will be a victory not for Maine alone. It will be a victory for the nation.

"'As Maine goes, so goes the nation.' That means something this year. It means something in every state in the Union. It means just as much in Kansas as it does here.

"That is why I am with you tonight. That is why I am so happy to be here to close your notable and successful campaign.

"I wish to congratulate the Republicans and their Democrat and independent allies who have united in nominating your Republican state ticket, and your Republican candidates for congress, and in renominating Senator White for the senate of the United States.

Entitled to Good Representation.

"In both houses of congress the people are entitled to be represented by men of integrity and ability and experience. And the people of Maine will be so represented when they elect their Republican candidates for the senate and house of representatives. They will be represented by true Americans endowed with the New England conscience.

"Americans everywhere are waiting for the majorities that you will pile up for the Republican candidates next Monday. You will start a victory parade that will span the nation; that will lift the hearts of millions everywhere, be they Republicans, independents, or Democrats.

"You point the way to success in November.

"Tonight I am going to consider the relationship of government to business. This is a question that vitally concerns all of us. For the relation between government and business affects the very character of our government. It determines the kind of government we have in Washington. It can mean a continuation of free and representative government, or it can mean greater and greater authority for the chief executive.

A History of Freedom.

"In this country, government in its relation to business always followed the principles underlying a free enterprise system. Under this system Americans have been free. They have been free, provided they did not infringe upon the similar rights of others to do anything that would bring them an honest and profitable livelihood. They have been free to plan for their own future, knowing that their goal was limited only by their own ability. They have been free to plan for their children, confident in the knowledge that in America there is no handicap of birth or class distinction.

"Protecting this freedom has been one of the major problems of our government. In the early days of our republic most of the laws regulating business were enacted by the states. As the years went by conditions became more complex and gradually the federal government became active in protecting the economic freedom and the welfare of our citizens. As a result, we have our laws on pure foods, public health, banking, transportation, workmen's compensation, safety appliances, monopolies, and unfair trade practices, and more recently our laws regulating public utilities and the issuance of securities.

Preservation of Equality.

"This is an imposing list. It has marked America as a progressive nation. For every one of these laws was designed to protect the public welfare and preserve equality of opportunity. It is true not all these laws are perfect and not all of them have been enforced as they should be. But they were based on the philosophy we have always followed—the philosophy of economic freedom. Not one of them has weakened the fundamental character of our government.

"This was always the relationship of government to business before the present administration took office. At no time did the federal government usurp the right of the states to regulate industry and commerce within their own borders. At no time did it attempt to direct and manage business.

"WITHOUT MANDATE"

"Then came the NRA! With the enactment of this measure in 1933, our government, without mandate of the people, adopted a new and completely different philosophy. When I say 'new,' I mean new only in the sense that it was new to this country. It was a philosophy well known under the autocratic governments of Europe. It was foisted upon us in the misery of the depression by a federal administration that used the emergency to absorb the powers of the states—an administration that assumed we had suddenly outgrown American institutions.

"This philosophy decreed that prices should be regulated, not by demand and supply, but by government edict; that wages and hours of employés should be fixed, not by free and fair negotiations under rules assuring equality, but by officials in Washington; that the sort of competition which must be fostered, as the lifeblood of free enterprise, should in future be prohibited by law.

"This was a philosophy which denied that the more we produce the more we can have; that the more efficiently we produce the higher will be our standard of living. It declared that the existing facilities of production must not be increased.

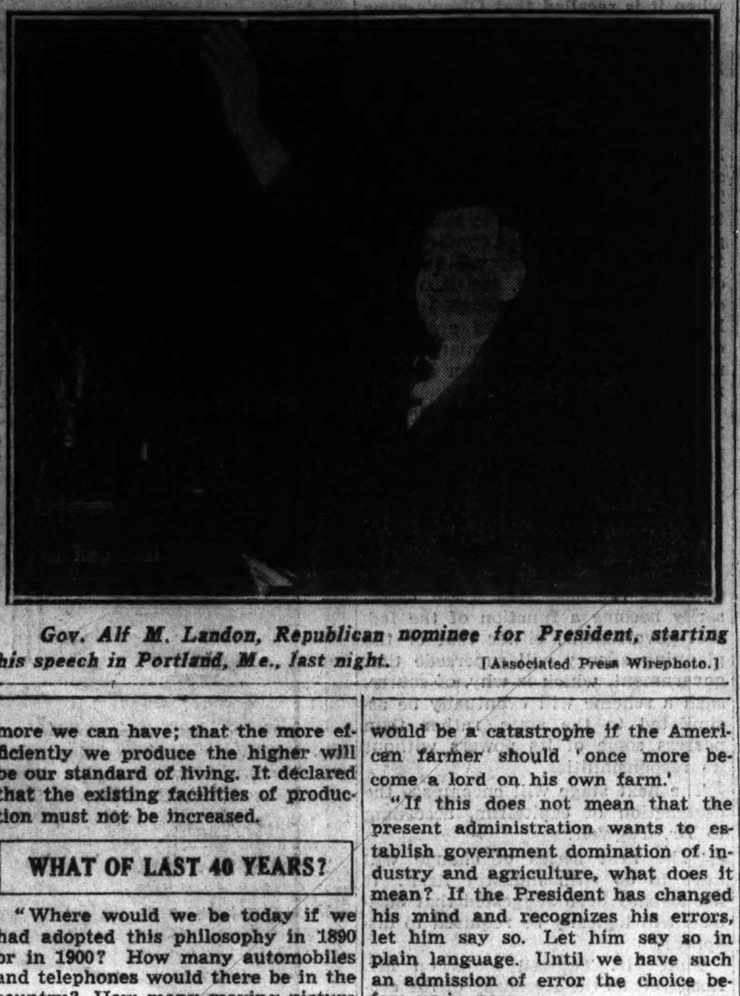

Gov. Alf M. Landon, Republican nominee for President, starting his speech in Portland, Me., last night. [Associated Press Wirephoto.]

WHAT OF LAST 40 YEARS?

"Where would we be today if we had adopted this philosophy in 1890 or in 1900? How many automobiles and telephones would there be in the country? How many moving picture theaters? How many radios?

"This philosophy was sold to us in 1933 as a temporary measure when we were too troubled to realize what was happening. Many business men then supported the experiment. Some saw in it escape from the rigors of competition. Others selfishly welcomed relaxation of legal restrictions on monopoly. They failed to see that it marked the establishment of centralized control by government over industry.

"In practice the national industrial recovery act was a law which tended to protect the large, prosperous, and well established concerns at the expense of the ambitious young man trying to start his own business—it was a law which tended to make it impossible for smaller concerns ever to compete effectively with larger ones—or for new enterprises ever to gain a foothold in fields already occupied. Like the recently enacted so-called surplus tax bill, it hung a millstone around the neck of the small business man.

Little Fellows Handicapped.

"Recall what happened under the NRA with its hundreds of codes. Only the big corporations were able to keep a staf of men in Washington to present their views at the code hearings. The little fellow had neither the time nor the money to make frequent trips to Washington. He could not spend days around government offices trying to keep up with all the changing rules and regulations.

"As a result, he never could be sure he was not breaking a ruling laid down by a burocrat—a ruling which was frequently made overnight and without public hearing, and which under this administration had the force of law.

RESULTS OF DOCTRIN

"What the NRA really undertook to do in this country was to terminate our system of free competition and to substitute for it a system of government created and government protected monopolies. It is not difficult to see what inevitably happens when this doctrin is followed.

"First, the government creates and fosters a monopoly. Then it finds that it is against the public interest to leave such a monopoly, even though regulated, in private hands. In consequence the government decides to take over the monopoly.

"It is a well defined movement. The road it takes is easy to follow. It is the road that leads away from democracy.

"The NRA was the beginning in America of the movement which, throughout the world, has been sweeping aside private enterprise in favor of government control—a movement which has been substituting arbitrary personal authority for constitutional self-government.

"But—you may say—the NRA is dead.

"True enough. The national industrial recovery act is dead, thanks to the courage and integrity of the Supreme court.

Its Spirit Lives On.

"But the spirit of the NRA lives on. It lives on in recently enacted laws. It lives on in the efforts of this administration to get around the decisions of the Supreme court. It lives on in this administration's 1936 platform. It lives on in the recent public utterances of the President and his spokesmen.

"But, above all, it lives on in the spirit of the President who has confessed no error—who has let it be clearly known that he considered it would be a catastrophe if the American farmer should 'once more become a lord on his own farm.'

"If this does not mean that the present administration wants to establish government domination of industry and agriculture, what does it mean? If the President has changed his mind and recognizes his errors, let him say so. Let him say so in plain language. Until we have such an admission of error the choice before us is clear.

THE TWO SYSTEMS

"On one side is the system of free competitive enterprise, which, while not perfect, at least does not dole out opportunity according to a governmental yardstick—a system under which this country is still a freer, a happier place to live in than any other country in the world—a system under which the humblest citizen can still rise to the highest office in the world, the presidency of the United States.

"On the other side is a system under which the minutest doings of every citizen are scrutinized and regulated; under which the privacy of our homes is invaded—our fields lie idle by governmental edict—and across the length and breadth of America a million signs spring up: 'By order of the government, keep off.'

No Halfway Point.

"There is no halfway house between these two systems. We have only to look at our history of the last four years to know that this is true. For instance, what has happened on our farms? The government restricted the production of cotton. Farmers turned to growing peanuts. There were too many peanuts. The government restricted the growing of peanuts. The farmers turned to raising potatoes, and the first thing we know it was a criminal offense to grow potatoes unless a license was obtained from the government.

"That is the record. That is what must happen once we start the snowballing tendency of a government planned economy.

"We are being taken down a road that gets steeper and steeper. The farther we go the harder it is to turn back. We are being taken down the road that leads to a centralized government of unlimited power.

"The Republican party rejects this policy. It denies that our present system has failed. It refuses to follow the present administration in smashing the rights of the states. It opposes the creation of a system of organized authority wielded by one man.

PARTY'S PLEDGES

"We pledge ourselves to maintain a free competitive system, with a strict, impartial enforcement of federal laws. Government must protect the average man against the aggressive exploitation by the strong. We recognize that in the past we have been too lax; that at times we have even appeared to forget that under modern conditions a free enterprise system will not automatically maintain itself; that unless government is constantly on guard to defend competition against abuse, a free enterprise system tends to become a tangle of vested interest and rigid prices.

"But the solution is not to abandon a free enterprise system for a system of government monopolies.

"The solution is to free the forces of competition—to stamp out unfair trade practices and monopoly. This will allow the American people to resume their steady march of progress. It will restore the system which for generations has given Americans the highest standard of living of any people in the world.

Look Abroad for Examples.

"We have but to look across the waters to see the consequences of government domination over economic life. Step by step living standards have fallen. Productivity has decreased. Human beings have become more and more dependent upon a government which in turn has become less and less able to take care of them.

"That is one reason why the Republican party stands squarely across the road down which we are being driven by the present administration.

"Planned economy is incompatible with the democratic form of government. It must lead to ever increasing executive authority. If a central government at Washington is to direct all the infinite variety of factors which go to make up our nation's business, it stands to reason that this cannot be done without extreme concentration of quickly moving power in the executive.

"It was no accident that congress delegated its functions to the President. It was a necessity under the system he was creating—a system which goes far beyond anything ever suggested by those liberals who maintain a strong central government is necessary to meet present day social problems and to control monopoly and special privilege.

Such Power Dangerous.

"Power of this magnitude is dangerous from the economic as well as from the political point of view. No man's judgment is sufficiently infallible to justify giving him control—either in private business or in government—over the standard of living, the savings, and the destiny of his fellow citizens. When the decision of one man affects an entire country, a wrong decision means national disaster.

"The Republican party opposes unlimited executive power for another reason. This reason is that the worldwide trend away from democracy means but one thing—that one thing is war. Any weakening of democracy here means the final rout of democracy everywhere. The trend against democracy must be stopped at once if the world is to escape a major catastrophe. I doubt if civilization can survive another war.

FEARFUL CONSEQUENCES

"Even if we manage to keep from being directly involved, the consequences for us and our children are fearful to contemplate.

"There is no greater, no more important responsibility resting upon government today than the preservation of peace.

"This nation had one great opportunity to lead the way toward world peace and economic security. In June, 1933, the nations of the world were assembled at the London economic conference for the specific purpose of reversing the trend toward economic nationalism and war. At the time the world was still thinking in terms of disarmament. Our government had taken a leading rôle in preparing for this conference. The outlook for success was favorable.

Opportunity Thrown Away.

"That great opportunity was lost. It was lost because the President of the United States turned his back upon this international coöperative effort.

"That was the time we abandoned the true foundation of world peace. Since then conditions have become steadily worse. Today Europe is an armed camp; each nation feverishly rearming.

"We must return to sound principles. This will not be easy. In many ways we have already become pampered by special privilege, and dependent upon government where we should be dependent upon ourselves. Our minds have become confused by alluring slogans and attractive but unfulfillable promises.

"But business men, salaried workers, wage earners, and farmers now recognize that centralized government management of their affairs has failed. They recognize that special privilege to one group merely creates a demand for special privileges by every other group able to exert political pressure.

Public Temper Aroused.

"The temper of the American public is no longer complacent. It has definitly set its face against monopoly and unfair trade practices. The pledge in our platform is not mere words. It does not mean to me fruitless inquisitions that impede recovery and delay reëmployment.

"To me it means not only the steady, relentless enforcement of existing laws, but the strengthening of those laws. And it means the enactment of such additional legislation as is necessary to put an end to monopoly, unfair trade practices, and all special privilege. Only if we follow this course can we escape the system of government regulated monopolies sponsored by this administration.

"If you do not believe this, you had better not vote for me. For I am pledged by the Republican platform to save our system of free enterprise.

Restates the Issues.

"Let me restate the issues:

"Do we want the government prying into every little detail of our business lives?

"Do we want the government forbidding us to plant what we want in our fields?

"Or:

"Do we want to be free to plan for our future?

"Do we want free government in America?"

HAMILTON FLAYS ROOSEVELT OVER 'JUGGLING FACTS'

Charges False Picture of Nation's Finances.

Lake Wawasee, Ind., Sept. 12.—[Special.]—Deliberate juggling of figures by "the highest officials of the Roosevelt administration in order to give a false impression of the true state of government finances" was charged by John Hamilton, chairman of the Republican national committee, in a speech here this afternoon before the Indiana Republican Editorial association.

Hamilton ridiculed the "so-called nonpolitical tour of President Roosevelt through the midwestern drouth area" and also his dip into North Carolina this week.

Assails Roosevelt Tactics.

"After he gets the results from Maine, the President may decide it is time to go political," Hamilton asserted, adding that it is unusual for a President "to pretend to handle a political campaign in a pseudo-nonpolitical manner, but it is even more unusual when the President handles nonpolitical matters in a highly political way."

"I here charge Franklin D. Roosevelt and his secretary of treasury, Henry Morgenthau Jr., with deliberately misleading the American people as to the state of government finance and with doing this solely for their own political advantage," Hamilton declared.

"Unless government relief expenditures are reduced drastically, the federal government alone will spend during this year $1,170,000,000 more than the President or Secretary Morgenthau admit in their report to the public.

Regards Rights Forfeited.

"When the highest officials of the United States government deliberately juggle figures in order to give a false impression of the true state of government finances, the men who indulge in such falsification have forfeited the right to be the trustee of the affairs of the nation.

"Yes, the credit of the United States government is maintained, not because of Mr. Roosevelt, but in spite of him. Gov. Alf M. Landon would have the opposite influence on national credit because of his sane policies and belief in the true American system."

Raymond Springer, Republican nominee for governor, was principal speaker at the editorial association's closing banquet tonight.

MRS. DORSEY NOT GUILTY IN TRIAL FOR VOTE FRAUD

Mrs. Beatrice James Dorsey, 32 years old, Democratic precinct committeewoman in Elgin, was found not guilty last night by a jury in the Kane county Circuit court at Geneva on charges of aiding and abetting illegal voting in the Elgin primary last April 14.

The case went to the jury at 5 p. m. on Friday and the verdict was returned 30 hours later. Prosecution of Mrs. Dorsey, who is a divorcée and the mother of a 6 year old daughter, was based on charges that she permitted two men, residents of another precinct, to live in her home for two days before the primary so they could vote for her. Mrs. Dorsey denied this.

As a supporter of Dr. Herman N. Bundesen in his governorship campaign, Mrs. Dorsey defeated John A. Logan, veteran politician and backer of Gov. Horner, for the precinct committee post by a vote of 173 to 142. Mrs. Dorsey is employed as a stenographer by the Works Progress administration in Chicago.

COUGHLIN RAPS NEW DEAL FOR ITS 'HANDOUTS'

New York, Sept. 12.—(AP)—The Rev. Charles E. Coughlin carried his campaign into the east tonight with an appeal to a throng at Ebbets field not to "sit idly by and be satisfied by a handout of the New Deal given you as an insult."

The Detroit priest asserted that problems of production have been solved, and there remains the problem of distribution. The modern workman with the aid of modern machinery, he said, "produces 100 times" what his ancestors did.

PEGGY ANNE LANDON AND NEW WARDROBE READY FOR COLLEGE

Topeka, Kas., Sept. 12.—(AP)—Pretty 19 year old Peggy Anne Landon, daughter of the Republican Presidential nominee, was ready for college tonight, her luggage packed with a new fall wardrobe.

She will be a junior at the University of Kansas.

Peggy Anne returned today with her stepmother, Mrs. Alf M. Landon, and other members of the family from a summer vacation on a Colorado ranch, and plunged into a hectic scramble of repacking for college.

LANDON LISTS 'HOMELY VIRTUES' OF EAST AND WEST

Worcester, Mass., Sept. 12.—(AP)—The "fundamental virtues" which he said have characterized New England for more than a century and are possessed by Kansans today were listed by Gov. Alf Landon in his stop-over speech here today.

"What are they?" he said. "Old fashioned honesty, courage, common sense, self reliance, self respect, and respect for the rights of others."

THOMAS DEMANDS SUPREME COURT POWER BE SHORN

Detroit, Mich., Sept. 12.—(AP)—Three changes in the constitution were demanded tonight by Norman Thomas, Socialist candidate for president, to avert "disorderly confusion—even civil strife."

In a speech he called upon voters to see that other presidential candidates state their positions in regard to these proposals:

1. A grant of positive power to congress, without interference from Supreme court, to enact whatever legislation the people deem necessary for their social and economic well-being.

2. Popular election of the president and vice president to replace the present electoral college system.

3. Provision for an easier method to amend the constitution.

"The general ability of a small minority under our constitution to block constructive change," he said, "may mean the difference between orderly progress and disorderly confusion—even civil strife."

"The Supreme court's present supremacy," he said, "is undemocratic and dangerous. The court does not interpret law. It makes law. . . ."

CUTS WRISTS AFTER QUARREL.

Stanley Mrowinski, 43 years old, 4053 Parker avenue, was taken to the Bridewell hospital yesterday when he slashed his wrists in his home after a quarrel with his wife.

Yes YOU CAN BUY AN RCA Victor FOR $49.95 AT WURLITZER'S

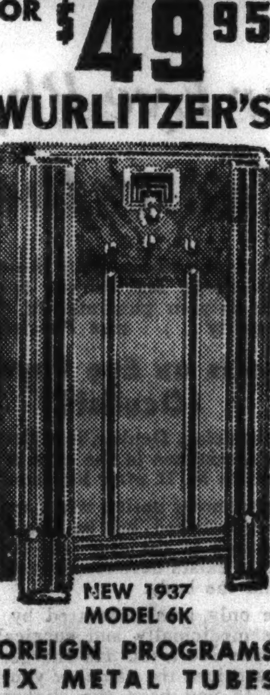

NEW 1937 MODEL 6K

FOREIGN PROGRAMS SIX METAL TUBES

Why limit yourself? This radio gives you features which usually cost much more: 12-inch Speaker. Edge-lighted Dial. Full-depth cabinet with massive base treatment and stylish pylon grille.

LOW DOWN PAYMENT

LIBERAL ALLOWANCE ON YOUR OLD RADIO TERMS TO SUIT

WURLITZER

111 South Wabash Ave. Open Evenings

A Great Store in a Great City

THE FAIR

STATE, ADAMS and DEARBORN STREETS

OAK PARK—Lake at Marion St., Milwaukee at Wood St.

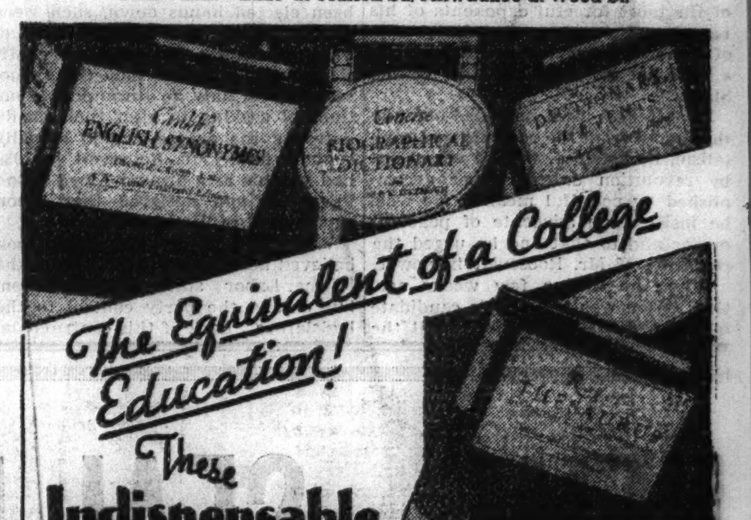

These Indispensable REFERENCE BOOKS for HOME • OFFICE • SCHOOL

Men and women, ambitious for success in life, eager to get ahead, anxious to make a good impression upon their friends, associates, employers are held back because they cannot command the right word at the right time; because they cannot express in their correspondence, their conversation, their writing what they really want to say. Success in life depends so much upon the mastery of words. Here are 31 books that will help you achieve this mastery.

$1 each

1. American Government Today, The. *Haskin* — This new book on the American Government tells what every citizen desires and needs to know about the New Deal.

2. Answers to Questions. *Frederic J. Haskin*

3. 5,000 New Answers to Questions. *Haskin* — These two volumes contain the answers to questions which hundreds of thousands of people have written to their newspapers. They are cramfull of knowledge and information for the laborer, housewife, business man, social leader and captain of industry, alike. No American home is complete without these two famous books.

4. Bulfinch's Mythology. *Thomas Bulfinch* — Every student will want this new edition of a work which covers the entire field of mythology by a man who is acknowledged the foremost authority.

5. Complete Works of Shakespeare, The — Complete and unabridged in one handsome volume of 1420 pages. Every word he ever wrote — plays, poems, sonnets — with the famous Temple notes.

6. Constitution and the Supreme Court of the United States of America, The — There is a tremendous amount of interest in the origin of the Constitution and in the history of the United States Supreme Court. This beautifully illustrated edition gives you in detail the history and origin of the United States Constitution and of that great judicial body that interprets it for the welfare of the American people.

7. Concise Biographical Dictionary. *H. L. and P. K. Fitzhugh* — In this volume, just published, the High School Student will find the biography of every important person with whom he will come in contact throughout his entire school curriculum. Belongs in every home and office, as well!

8. Crabb's English Synonymes — A new and enlarged edition of this famous book—the final authority on the right word to use. Copious cross-references throughout.

9. Desk Book of Errors in English, A. *Frank H. Vizetelly* — The purpose of this volume is to correct careless diction and to point out common errors and vulgarisms that have crept into our language.

10. Desk Book of Idioms and Idiomatic Phrases, A. *Frank H. Vizetelly and Leander J. de Bekker* — This comprehensive volume explains more than 11,000 of these virile phrases and expressions in vernacular English with copious illustrations of their use from quotations drawn from standard literature and writings of the day, with occasional notes of origin when known.

11. Desk Book of 25,000 Words Frequently Mispronounced, A — Let Dr. Frank H. Vizetelly help you avoid the shame of making blunders in your speech with this remarkable book. 906 pages.

12. Dictionary of Events. *Compiled by George Palmer Putnam and George Haven Putnam. A Handbook of Universal History* — A concise chronological narrative of 7000 years of history, presented in the form of parallel columns so that the reader may have a bird's-eye view of every nation's history at any given date. Complete to 1936.

13. Dictionary of Similes, A. *F. Wilstach* — This latest addition to the Reference Books contains similes culled from all the important poets and prose writers from Chaucer to the present day—a boon for every student and person who has writing to do.

14. Expressive English. *J. C. Fernald, L.H.D.* — This practical book on how to use the language we all speak and write is intended for the millions of young people engaged in the rush of life.

15. Essentials of English (Speech and Literature). *Frank H. Vizetelly* — The fascinating story of our language from the dawn of civilization in Britain to the present time. It also supplies helpful guides to the best literature, to the use of Good English, to individuality in writing, etc.—a book for everyone.

16. Historic English. *J. C. Fernald, L.H.D.* — No one can fully grasp the meaning and completely master the use of the English language without knowing the history of English as a language. This volume traces the growth of our Mother-tongue from the days of the early Britons down to the racy vernacular of today.

17. Hartrampf's Vocabularies. *G. A. Hartrampf* — This amazing book resolves all speech into simple categories, listing words with every shade of meaning for every phase of human experience. 535 pages.

18. How to Improve Your Conversation. *Grenville Kleiser* — This volume will help you say what you want to say and say it well—a real practical aid toward achieving success in business and social life.

19. How to Speak English Effectively. *Vizetelly* — A book that will straighten out all your own grammatical kinks and give you the confidence that comes from the correct and effective use of the English language.

20. How to Use English. *Frank H. Vizetelly* — An American handbook on English usage—a guide to correct speech and writing—a book to keep ever at your right hand, whether you are a student, a business man, a housewife, or a club woman.

21. Modern Word-Finder—A Whole Reference-Shelf-in-One — Students, business and professional people need this latest tool which combines the best features of the dictionary, thesaurus and book of synonyms.

22. One Thousand Sayings of History. *Fogg* — This is a compendium of over 1100 of the great sayings of history, together with fascinating and stimulating explanatory notes which make it a valuable reference volume in home, office and school.

23. Outline of Man's Knowledge, The. *Wood* — All the world's knowledge—history, science, literature, art, religion and philosophy—presented clearly, dramatically, concisely in 700 pages. A liberal education in one volume!

24. Popular History of the World. *C. Wood* — The history of the world from the cavemen to the present time, told vividly and comprehensively—a volume to fascinate all.

25. Roget's Thesaurus—of English Words and Phrases — A brand-new *authorized* American edition of this famous word-book which belongs beside the Dictionary in every home, office and school desk. 705 pages. Fully indexed.

26. Similes and Their Use. *Grenville Kleiser* — If you wish to lend freshness, originality, vividness and accuracy to your written and spoken language—then you make a study of the art of simile as you will find it in this book.

27. Useful Quotations — A Cyclopedia of Quotations, memorable prose and poetic selections from the great authors of the world, alphabetically arranged by subjects. 768 pages.

28. Webster's Practical Dictionary — 1936 Edition. 828 pages, 35,000 words. Liberally illustrated. Contains an appendix with many pages of useful information.

29. Words We Misspell. *Frank H. Vizetelly* — A guide to the words too frequently misspelled in business and social letters. If you are naturally a "poor speller" this volume will save you many moments of chagrin!

30. Writer's Handbook, The. *G. B. Woods, Ph.D.* — An indispensable addition to the Reference library. Its purpose is to help the student or inexperienced writer correct errors and acquire the habit of expressing himself with clearness and power.

31. Working Grammar of the English Language, A. *James C. Fernald, L.H.D.* — English grammar is presented in an immensely practical and concise manner so that any person may find his own way, by its teachings, to a correct working knowledge of English.

MAIL ORDER COUPON

THE FAIR
State, Adams & Dearborn Sts., Chicago

Please send me the following books whose numbers I have circled below:

1 2 3 4 5 6 7 8 9 10 11 12 13 14 15 16 17
18 19 20 21 22 23 24 25 26 27 28 29 30 31

☐ Money Order ☐ C. O. D. ☐ Charge Account

NAME..
STREET..
CITY......................STATE..................

THE FAIR—Main Floor—State Street Store.

Chicago's Largest Display OLSON Rugs Carpets Broadloom

SEAMLESS!
9 and 12 ft. Wide

Factory-to-You Savings

SPECIAL SELLING OF OUR NEW

TRADE MARK **TRI-TWIST FRIEZE'**

BROADLOOM

RUGS and Wall-to-Wall CARPETING

$3.55 SQUARE YARD

Prices for Finished RUGS

These prices include finished ends, complete, ready to lay.

9x 6 Ft.	$23.30	12x15 Ft.	$72.60
9x 9 Ft.	33.15	12x16 Ft.	77.33
9x10 Ft.	36.70	12x17 Ft.	82.07
9x12 Ft.	43.80	12x19 Ft.	91.53
9x15 Ft.	54.45	12x20 Ft.	96.27
9x17 Ft.	61.55	12x21 Ft.	101.00
9x18 Ft.	65.10	12x22 Ft.	105.73
12x10 Ft.	48.93	12x23 Ft.	110.47
12x11 Ft.	53.67	12x24 Ft.	115.20
12x12 Ft.	58.40	12x25 Ft.	119.93
12x13 Ft.	63.13	12x26 Ft.	124.67

27 inch Frieze for Wall-to-Wall Carpeting, per yard $2.45

Think of it! Over 6,000 Rugs

from which to choose in the Olson display. 9x12 ft. prices range from $22 to $138. Miles and miles of carpeting, in all the new colors, from $1.20 a yard to the most luxurious quality at $6 a yard.

LIFE-SIZE fingers hold for your inspection this piece of luxurious Tri-Twist Frieze Broadloom, photographed in actual size. Note its thickness! Its nubby finish! So realistic, it is easy to imagine its soft resiliency—its luxurious "give" to the tread of the foot! And the price!—it is almost unbelievably low. It is sound judgment to buy now.

Olson Tri-Twist Frieze Broadloom is made of the finest imported new wool. It has thousands of tightly twisted, spring-like tufts that produce a nubby, rugged texture and deep cushioned resiliency that is very rich and smart looking and insures years of unusual wear. This deep-textured Olson-made fabric cannot be bought elsewhere—only from the Olson Rug Co.

Open Four Evenings

Our factory salesroom, Crawford (Pulaski) at Diversey, will be open 'til 10 P. M.
Monday, Tuesday, Thursday, Saturday

Choice of NINE Popular Colors

Shades that will harmonize with any color scheme you wish to work out.

Green	Walnut Brown	Henna
Raisin	Light Blue	Copper
Rose	Burgundy	Fawn

CONVENIENT PAYMENTS
Plus the Usual Small Carrying Charge

RE-MADE RUG DIVISION

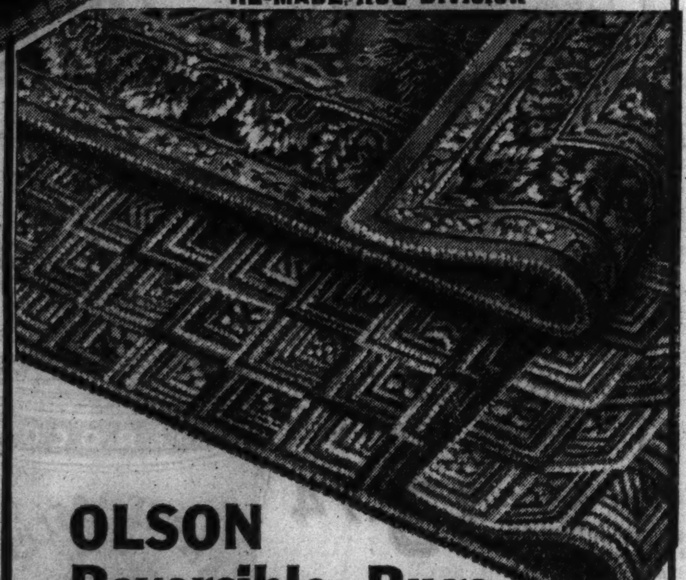

OLSON Reversible Rugs

From Our Re-Weaving Division

THESE beautiful rugs, which are woven in a separate division of the Olson Rug Co., have been famous for 62 years. In this department, by the Olson process, we *reclaim* the good wools in the old carpets, rugs and clothing our customers send in—*merge, shred, sterilize, bleach, respin, redye* and *reweave* into luxurious reversible rugs in any of the 66 lovely Early American and Oriental designs, solid colors and tweedy mixtures shown in colors in our catalog, *"Beautiful New Rugs From Old."* Don't waste your old materials—write for this FREE BOOK. If you live in Chicago, either 'phone Pensacola 5000 for your copy or see these rugs in our Loop or Factory display rooms.

OLSON RUG CO., *Re-Made Rug Division, 2800 N. Crawford Ave., Chicago, Ill.*

Gentlemen: Please mail FREE, your 66-page, money-saving book in colors: "Beautiful New Rugs from Old."

NAME ....

ADDRESS ....

Regal Wilton Rugs

Made in the Olson factory, of new wool yarn. A favorite with discriminating home lovers. It has a rugged, nubby texture that is as appealing as it is practical. Won't show foot prints. Lovely Oriental patterns. A $60 value for only

9x12 ft. size **$47.95**

9x10½ foot size	$45.45
36x63 inch size	8.95
27x54 inch size	5.65

Rich Bokara Rugs

Glorious new rugs, authentic reproductions of priceless Oriental masterpieces. Rich Chinese and Persian patterns, in lustrous, glowing colors. Seamless! Closely woven of finest long fibered imported wool yarn. Hand finished. Made in our own factory. You'd pay $110 elsewhere.

9x12 ft. size **$89**

9x10½ ft.	$82.50	27x54 in.	$9.40
36x63 in.	14.75	27x36 in.	6.30

Sale on Axminsters

For this event we have grouped a choice selection of deep-napped, seamless Axminster rugs secured from some of the country's leading Eastern mills, and we offer them at prices far below usual. Early American, Moderne, and Oriental patterns.

9x12 Ft. Size **$36.50**

8¼x10½ ft.	$33.75	4½x6½ ft.	$12.40
7½x9 ft.	28.85	36x63 in.	6.50
6x9 ft.	23.25	27x54 in.	4.25

Rug Cushions

$2.15

Weight 28 lbs. A thick, heavy rug cushion that is made in our own factory and sold direct to you. Has finished edges. Mothproof. No phone or mail orders, please. 9x12 ft. and 8¼x10½ ft.

Carpeting Service

Choose your carpet, we do the rest—we measure rooms, cut and sew the carpet, then lay it.

For Samples and Estimates
TELEPHONE
STAte 4456

Walter Olson, President — J. E. Heckel, Vice Pres.

OLSON RUG CO.

Largest Manufacturer of Rugs in the World Dealing Direct with the Home

Salesroom and Factory:
2800 N. Crawford (Pulaski) Ave.
at Diversey (Phone Pensacola 5000)
Open Mon., Tues., Thurs., Sat. Nights Until 10:00

Our Loop Salesroom:
35 E. Madison St.
(Between State and Wabash)
Open Daily Until 6:00

Copyright, 1936, Olson Rug Co.

ESTABLISHED MORE THAN 62 YEARS

ROOSEVELT FOE LOSES HIS JOB; HITS NEW DEAL

J. Evetts Haley Answers U. of Texas President.

Austin, Tex., Sept. 12.—(AP)—Dr. H. Y. Benedict, president of the University of Texas, said today J. Evetts Haley no longer was a member of that school's faculty. Haley is chairman of the Jeffersonian Democrats of Texas, opposing the reëlection of President Roosevelt.

Praises Work of Haley.

Dr. Benedict said Haley had been engaged in historical research work for several years under joint financing by the general education board of New York and the university. The ten year period for which the project was planned expired this year.

"Haley has done a crackerjack job," Dr. Benedict said. "He wrote to me Aug. 24 asking a leave of absence immediately, which was granted. Since the period of his work ended Aug. 31, he has not been connected with the school since that date.

"The budget for the social science department has not been adopted. Whether Haley will be reappointed after it is adopted is a matter for the future."

Haley Assails Roosevelt.

"I do not know whether the report that I have been discharged from my place with the history department of the University of Texas is true or not," Haley replied, "but if the university wishes to discharge me for giving my own time and what little money I have been able to save to exposing the fallacious, devious, and dangerous policies of the Roosevelt régime, and its impending dangers of national bankruptcy, general demoralization, and communism, when the spell binding radical members of the same institution are in the employ of the New Deal upon leave of absence and stumping Texas today in favor of Roosevelt at the taxpayers' expense, it is welcome to do so."

Adds to Former Attack.

"But by university rules," Haley added, "no faculty member may take part in partisan politics. When a bushy headed Texas university economist is hired by the New Deal to propagandize the farmers, that is merely in accord with planning. When I take leave to fight for consitutional government upon my own time and at my own expense, that must be partisan politics.

"If this should be the attitude of the University of Texas, then I will welcome being fired, and will go back to my old job of punching cows—at least that escaped Henry Wallace's cow killers."

ROOSEVELT GOES ON LAST CRUISE OF THIS SEASON

Washington, D. C., Sept. 12.—[Special.]—President Roosevelt left the White House this afternoon for a week-end in Chesapeake bay aboard the presidential yacht Potomac. He went to a dock in the navy yard to board the yacht after a series of routine conferences.

With him on the cruise are Attorney General and Mrs. Homer Cummings, Secretary of the Interior Ickes, and his personal secretaries, Miss Marguerite Le Hand and Miss Grace Tully. The party will return to Washington Sunday afternoon.

The cruise, taken after a 5,000 mile "nonpolitical" tour of the drouth area and a 1,000 mile swing through Virginia, Tennessee, and North Carolina to the "Green Pastures" Democratic gathering at Charlotte, N. C., is to be the last sea trip of the year.

Mr. Roosevelt will leave Washington again next week to participate in the Harvard university tercentenary celebration Sept. 17. From Cambridge he will go to his family estate at Hyde Park before appearing before the New York state Democratic convention at Syracuse, N. Y., Sept. 29.

At that appearance the President and White House aides are expected to acknowledge at last that Mr. Roosevelt has begun campaigning for reëlection.

ROOSEVELT JR. 'JOINS' NAVY TO MAKE A CRUISE

Boston, Mass., Sept. 12. — (AP). — Franklin D. Roosevelt Jr., son of the President, "joined" the navy for two weeks today, boarding the U. S. S. Arkansas for a cruise of the north Atlantic with 500 naval reservists from New England cities.

Young Roosevelt, a junior at Harvard, will take the instructions in naval science given the reservists. Last spring he missed a cruise he had planned aboard a warship because he was rowing with the Harvard crew at New London.

The President's son, not a member of the reserve, traveled as a guest.

Cash for OLD GOLD
DIAMONDS—JEWELRY
WATCHES—GOLD TEETH
PAWN TICKETS—SILVER
THIS INSTITUTION IS OPERATED by PUBLIC-SPIRITED CITIZENS TO HELP YOU OBTAIN CASH.
OVER 160,000 PEOPLE HAVE BROUGHT US THEIR OLD GOLD AND RECEIVED IN CASH MORE THAN $1,900,000
Bring or Mail Your Articles to Us
LOANS on Diamonds, Jewelry, Oriental Rugs, Bonds, etc.
CHICAGO GOLD SMELTING CO.
37 South Wabash Ave.
Corner Monroe St., 3rd Floor
ESTABLISHED 1900

PARK FISHING SEASON OPENS

The fishing season opened yesterday in seven lagoons of the park district. Two of the more fortunate fishermen were George Urban, 2148 Jackson boulevard (left), and Ed O'Day, 1128 North Lawler avenue. They proudly display their catch of large mouth black bass. [TRIBUNE Photo.]

RUSSIAN EXPERT ARGUES AGAINST PRIVATE UTILITY

3 Way Debate Winds Up Power Parley.

Washington, D. C., Sept. 12.—(AP)—A final skirmish between champions of public and private utility ownership, in which a soviet Russian challenged arguments of an American power executive, marked the closing session today of the third world power conference.

Adjournment came after delegates had traded in the neighborhood of 8,000,000 words in a week's debate of nearly every problem dealing with oil, gas, coal, and electricity.

Pledges Coöperation.

The final controversy was a three cornered affair between Floyd L. Carlisle, chairman of the boards of the Consolidated Company of New York and the Niagara Hudson Power corporation; B. E. Yusim, vice president of the Soviet Power Engineering corporation, and William S. Peterson, transmission engineer for the Los Angeles power and light bureau.

Carlisle asserted that private utilities would "coöperate willingly with any plan, government or otherwise, founded in sound economics for the public good." In a favorite paper he previously had defended the economy of private electricity production, in comparison with municipal plants.

Russian Takes Rostrum.

Yusim took the rostrum for the first time to question a statement by Carlisle that "modern industrial civilization has been almost exclusively confined" to countries where enterprise is privately owned.

"Russia was last among nations in power production in 1923," the soviet delegate said, "but today it is third, lagging behind only the United States and Germany."

Carlisle's conclusions regarding the enonomy of private production were challenged by Peterson, who argued that municipal service was "15 to 25 per cent cheaper" when allowances were made for tax and other contributions paid by both public and private plants.

In Boats Only

Inland fishermen opened the autumn season in seven park lagoons yesterday under a new ruling which prohibits fishing from shore. Designed to prevent destruction of turf, the regulation permits fishing from boats only. Attendants at the boat docks are authorized to issue fishing licenses. Parks where the sport will continue until cold weather are Jackson, Lincoln, Washington, Garfield, Columbus, Douglas, and Humboldt.

BABY SUFFOCATED IN BED.

James Miller, 5 months old, 1837 Selden street, colored, was found suffocated in bed yesterday by his mother, Mrs. Margaret Miller.

Radio's only important development since the introduction of Electric Sets . . . the
ACOUSTICAL LABYRINTH
BY Stromberg-Carlson
Buy None until you see and hear it! Phone for nearest Dealer. . . .
STATE 4236

TRY IT BEFORE YOU BUY IT!
10 Days' Free Trial
Kenmore De Luxe
Sears Will Send It to Your Home Without Obligation
Match It in Performance, Beauty and Reliability Against Any $70 Machine
39.95 Less Liberal Trade-In Allowance
$3 Down—$4 a Month
Plus Carrying Charge
Get this big streamlined, superpowered Kenmore DeLuxe and you get a cleaner that makes light of the toughest jobs. And, thanks to Sears well-known economy prices, you get a clean savings of $30 to $35. Modern in design and efficiency, and built with the honest quality for which Sears products are famed, it is one of the big buys of the year!
• Beating, Sweeping and Suction Action
• Permanently Lubricated Motor. Never Needs Oil!
• Ball Bearing Beater Brush
Phone Nevada 5300 for Free Trial
Neighborhood Stores Open Thursday and Saturday Nights
1886 SEARS, ROEBUCK AND CO. 1936

N. Y. GETS SHOCK SEEING WAITERS ACTUALLY HURRY

New York, Sept. 12.—(AP)—Eighth avenue was thrown into wild confusion today by the spectacle of nearly a hundred brightly uniformed waiters flatfooting it down the street with what looked like trays of whisky and soda.

What flabbergasted the spectators most was that the waiters were actually hurrying. Beads of perspiration started out from their foreheads as they jogged down the avenue, juggling their trays between the trafic.

Inquiry developed that they were taking part in the second annual greater New York tray race, sponsored by the Greater New York Tray Race association.

The contest started at Columbus circle and ended in front of Madison Square Garden, nine blocks away. The contestants were required to carry a tray containing an empty whisky bottle and two highball glasses, also empty. The breakage was pretty terrific.

At the finish line, where Jack Dempsey and several other restaurant operators waited to congratulate the winner, all was turmoil. Finally it was decided that Dominick [Flash] Caccippio, 19, had won. None of Dempsey's boys finished in the money, but he didn't seem to mind.

DIES OF HEART ATTACK.

Martin Tesmer, 58 years old, 1613 West 31st place, a roofer, died of a heart attack yesterday in his home.

O'BRIEN OBJECTS TO $80 ALIMONY AND TELLS WHY

Attorney Marvin J. Bas yesterday filed objections to a recommendation made Tuesday by Master in Chancery Henry L. Burman that Lawrence C. O'Brien, former state representative and former Democratic boss of the 42d ward, pay temporary alimony of $80 a week to his wife.

Mrs. O'Brien has a suit for separate maintenance pending in the Superior court. O'Brien's objections to Master Burman's ruling on them and his recommendations will be presented tomorrow to Judge John P. McGoorty.

O'Brien claimed his earning power has been further reduced since the master's hearing. He also objected to the type of questioning at the hearing which he said was designed to aid federal alcohol tax unit and internal revenue agents who were present.

"WINTER'S ON THE WAY. GET YOUR HOME READY FOR COLD WEATHER NOW!"
Nothing Down — 3 YEARS TO PAY UNDER N. H. A. — We can arrange payments over a three year period. Your first payment not due until October 1st.
Installations — ARRANGED, FINANCED, GUARANTEED — We can arrange to have your equipment installed by bonded workmen.
Free Estimates — Our technicians will gladly check your present heating plant and give you an estimate. No obligation.
ALL KINDS OF HEAT FOR ALL KINDS OF HOMES
Sears COMPLETE HEATING SERVICE

COMPLETE
Sears offer the most complete heating service in Chicago. Complete displays at all Sears stores to make selection easy. Complete financing and installing service. Complete estimating and engineering service. Complete line: Oil, Gas, Warm Air, Hot Water, Stokers, Etc.

SEARS maintains a large staff of efficient, highly trained, thoroughly competent heating technicians whose advice and help are at your disposal in solving your heating problems. A phone call will bring an expert to your home at your convenience—any time of the night or day. Their advice is impartial, unbiased—based solely on your needs—as Sears sells all kinds of equipment and has no "axe to grind" for one particular type. No obligation whatsoever.

PHONE
BOUlevard 5000 or NEVada 5300
Suburban Residents Call These Numbers . . No Toll
Berwyn, Cicero, Oak Park, Forest Park, River Forest, EUClid 3701
Villa Park, Lombard, Elmhurst, VILla Park 3000
Evanston—UNIversity 8200
Blue Island—BLUe Island 3200

Save at Sears on Furnace Room Supplies
SMOKE PIPE—8-in., 26-gauge. Galvanized Steel 2-ft. lengths. 31c
ELBOWS—Double, 8-in. 26-gauge. Galvanized steel. 33c
ELBOWS—Single. 8-in. 26-gauge. Galvanized steel. 23c
STOP LEAK—Stops leaks in hot water, vacuum or vapor heating plants. 89c
HOT WATER COIL—¾ or 1-in., for pipe or pipeless furnaces. 98c
SMOKE PIPE DAMPER—8-in. Cast iron. Automatic lock type. 27c
RADIATOR VALVES—Non-sputter, thermostatic float type. Positive action. 3 for $1
PIPE COVERING—3-ply air-cell asbestos. For steam or hot water. ¾-in. bands included. 3-ft. length. 22c

The Furnace With the Sensational 20-Year Guarantee on Grates and Firepot
SEARS INDESTRUCTO
62.50 And Up, According to Size
$6 Down—$7 a Month
Plus Carrying Charge
The 20-year guarantee on Sears Indestructo puts an end to your heating worries! The first cost—low in itself—is positively the last cost. Firepot, grates and feed dome are made of Indestructo metal, a new alloy that cannot burn out. Has large pipe capacity, new high heating efficiency—and at Sears extra savings.
20-YEAR GUARANTEE ON INDESTRUCTO FURNACES
The principal castings of this furnace are made of Sears Indestructo metal which is warranted not to warp or burn out in normal service. Should any casting prove defective by warping, cracking or burning out within a period of 20 years, a part to replace it will be furnished by Sears, F. O. B. factory.
Victorious in Severe Test!
At a prominent laboratory an Indestructo and four other furnaces were subjected to terrific heat test. The other four furnaces cracked, crumbled, disintegrated . . . the firebox walls caved in and the grates melted—but Sears Indestructo came through with grates and firebox intact.

Hercules Automatic COAL STOKER
Installed Complete for
$210 Pit Extra . . . if it is needed
Complete With 275-Gal. Tank and All Controls
The Right Size for 5 to 7 Room Home.
Larger Stoker for 10 Rooms, $249 Installed
No Money Down Under N.H.A.
Take a permanent vacation from hand firing of your heating plant! Install a Hercules Automatic Stoker now and let it do your firing. Burns less coal, burns cheaper coal, gives clean, smokeless, EVEN heat and eliminates tedious ash carrying . . . learn how Hercules cuts coal bills 20% to 50%!

HERCULES HOT WATER BOILER
Price Includes All Trimmings
77.50 and up, according to size
$7 Down—$7 a Month
Plus Carrying Charge.
Hercules boilers get more heat out of your fuel . . sends heat into your home, not up the chimney! High heating efficiency, low fuel cost and dependable long service is assured by advanced designing that includes: Roomy firebox, long flue travel, hot blast smoke consumer for cleaner combustion, and complete air-cell asbestos insulation.

4-STAR JUBILEE SLATE-SURFACED
ROOFING
★ ★ ★ ★
SEARS GOLDEN JUBILEE 1886 1936
3-INCH WATER TIGHT LAP JOINT
With Double Quantity of Nails and Cement
$2.00 per roll
95-lb. Roll Covers 100 Sq. Ft.
You CAN'T buy a better slate-surfaced roofing at anywhere near this price. Roof-tested on thousands of homes, it has demonstrated its superior wearing and protective qualities! The thick, asphalt-saturated felt is heavily coated on both sides. 3-in. water-tight lap joint. Fire resistant. Guaranteed by Sears for 17 years of satisfactory service.
Hexo Shingles to cover 100 sq. ft. $4.49

"THAT'S OUR HOME"
PAINT YOURS WITH SEARS SEROCO
For as Little as 13.74
It's astonishing, but true, that you can give a home 38x28x12 two coats of Seroco protective beauty for as little as $13.74! Not only the paint but needed supplies as well, including 4 gals. Master-Mixed paint, 2 qts. turpentine, 1 qt. linseed oil, a paint brush, a sash brush, putty and putty knife!
SEROCO MASTER-MIXED HOUSE PAINT ONE GALLON 143 MASTER WHITE SOLD ONLY BY SEARS, ROEBUCK AND CO CHICAGO ILL
SEARS Seroco Paint
MASTER-MIXED HOUSE PAINT
Money can produce no better paint regardless of name, make or price. Made by master paint makers from finest ingredients.
GALLON 2.59 (In 5 Gal. Cans)
Single Gallon . . $2.79
ASBESTOS FIBER ROOF COATING
Sears Asbestos fiber liquid roof coating is the economical remedy for roofs that leak! The thick, heavy liquid asphalt penetrates every hole and crack.
GALLON 49c (In 5 Gal. Lots)

Clear Plain Red Oak FLOORING
$8 Per 100 Board Feet
Save at Sears on high quality close-grained oak flooring, 13/16"x2¼". Free from knots.

Come to Sears . . and Save!
LUMBER & MILLWORK
Sears is headquarters for Lumber and Millwork at money-saving prices. You can save many dollars by coming to Sears for all your remodeling and repairing needs.

Beautifully Grained PLYWOOD
4½c Sq. Ft.
In Wallboard Sizes
Made of selected Douglas fir, the builders' favorite! 3 plies thick, laid crossgrain. Warp resisting, non-shrinking, non-splitting. Easily sawed, nailed and applied.

Neighborhood Stores Open Thursday and Saturday Nights 'Til 9:30 . . . Free Parking Lots . . . For Phone Order Service, Call Nevada 5300
SOUTH . . 1334 E. 79th St.
SOUTHWEST . . 6153 S. Western Ave.
NORTH . . 1900 Lawrence Ave.
1886 SEARS, ROEBUCK AND CO. 1936
ENGLEWOOD . . Halsted at 63rd.
WEST . . 925 S. Homan Ave.
STATE-LOOP . . State, Van Buren, Congress.

WITNESS AGAINST DR. FERNEL TRIES 17 STORY PLUNGE

Plastic Surgeon Charges Her with Extortion.

An attempt to leap from a 17th floor window of the office of the state department of education and registration at 360 North Michigan avenue was made yesterday by Miss Elsie Stanten, 40 years old, of Detroit. She was the complaining witness against Dr. Jean Paul Fernel, 677 North Michigan avenue, a plastic surgeon, at a hearing on malpractice charges.

When the hearing before the medical board of the department was recessed for lunch, Miss Stanten left the witness stand and found policemen in the hall waiting to arrest her on a charge of attempted extortion, for which Dr. Fernel obtained a warant on Friday.

Held Twice from Window.

She ran screaming to an inner office overlooking Michigan avenue and employés seized her as she lunged toward the window. Later in the afternoon, after physicians had examined her to determine the extent of disfigurement, which she alleges resulted from a breast operation performed by Dr. Fernel, she again slipped toward an open window and was pulled back. She is to be arraigned in Felony court tomorrow on Dr. Fernel's charges.

The hearing was continued to next Saturday after Miss Stanten's testimony and that of two physicians was heard. Three other complainants are to testify in Dr. Fernel's case before the medical board, which has the power to revoke his license.

Hits Legality of Proceedings.

Attorney Samuel A. Hoffman announced he would seek an injunction in the Circuit court tomorrow to stop the proceedings on the ground that the hearing has been conducted prejudicially and that the medical practice act is unconstitutional because its delegation of power to such a medical board is unconstitutional.

Dr. Harry E. Mock, a senior surgeon at St. Luke's hospital who was called in to make an impartial report on Miss Stanten's condition testified that the scars left from the operation would be permanent and that infection had followed the operation.

Dr. Carolyn MacDonald, who treated Miss Stanton for two weeks at the Women and Children's hospital after she left Dr. Fernel's care, asserted the wounds were badly infected and the incision was gaping widely.

Miss Stanten said the operation was performed with a local anesthetic and without proper sanitary measures. She testified she paid Dr. Fernel $150 and denied she demanded $500 of him—as he alleges in his extortion complaint.

Members of the board hearing the charges are Dr. Gilbert Fitz-Patrick, chairman; Dr. John R. Neal, and Dr. Arthur Geiger.

FIGURES IN MEDICAL HEARING

MISS ELSIE STANTEN.

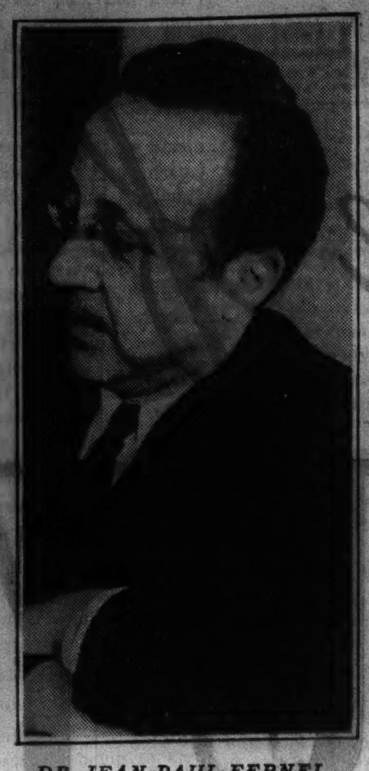

DR. JEAN PAUL FERNEL.

33 MILLIONS GO TO CLASSES AS SCHOOLS OPEN

Adults Among Pupils, U.S. Bureau Chief Says.

[Chicago Tribune Press Service.]

Washington, D. C., Sept. 12.—[Special.]—School days have sent one out of every four persons in this country back to assaults on the three R's, the bureau of education of the department of interior reported today.

Class bells are ringing this month for more than 33 million boys, girls, and adult citizens. Of that number 23 million are going to kindergarten and elementary schools. High school doors opened to 6,000,000 young people and more than 1,000,000 young men and women are gathering on college campuses.

Many Stop Midway.

John W. Studebaker, commissioner of education, estimated that only one half the sons and daughters entering high school this fall will graduate four years hence. Only one of every three 1936 high school graduates is numbered among college freshmen and only one of every two entering college this fall may be expected to grasp a degree in 1940.

Responsibility for instruction of the huge school family will fall on approximately 1,018,000 teachers in public and private schools. One-fourth of this nation's school teachers are men and 75,000 of those offer instruction in elementary grades.

When depression budgets for school purposes brought a decrease of 21,000 elementary school teachers throughout this country, there was an increase of 7,100 in the number of men teachers. Since 1920 the number of men teachers has increased 18 per cent while women teachers have increased by but 6 per cent.

Study of Rural Schools.

Children attending rural schools will attend a 161 day term with an average absence of 26 days. City schools will be open 182 days, but attendance will average only 157 days. Every day, Commissioner Studebaker said, 4,000,000 children are absent from school, but attendance records are being improved by surveys into the causes of absence.

The total school population of the country is greater than the combined population of New York, Pennsylvania, and New Jersey. If the army of education went on march four abreast, the back to school parade would cross the country to San Francisco, return to New York, and stretch back across the country to Lincoln, Neb.

Cost to Taxpayers.

To pa the bill for the education of this army, each citizen would contribute seven cents a day. An added cent and a half would pay the instruction of 3,364,000 persons enrolled in private schools. The annual cost of education is $25.61 per citizen and for private education $4.90 per citizen. The total of $30.51 per adult is $13.83 less then it was in 1929-'30.

Education of a child in a rural school costs $53.31 per year. The city school child costs $92.68 per year. The schools they both attend have a value of $12,050,000,000, including $2,150,000,000 in endowments and trust funds which is an investment of $400 per pupil.

School Careers Checked.

Of this country's 135,000,000 population, 47,000,000 have had only an elementary education, 19,000,000 have only graduated from high school or taken some high school work, and 5,275,000 have graduated from college or taken some college work.

Of each 1,000 adults in the United States only 29 have received college degrees and only 109 have earned high school diplomas. The 1,000,000 students enrolled in colleges this fall equal about half the total number of living college graduates—2,204,000.

KILLED AS CAR HITS TRUCK.

Dixon, Ill., Sept. 12.—(AP)—Thomas Peters, Rockford, Ill., barber, was killed today when his automobile crashed into a stalled truck standing on the Lincoln highway during a heavy rain.

HINES LUMBER

FREE COUPON for New Book on Home Remodeling

Mail Coupon Now

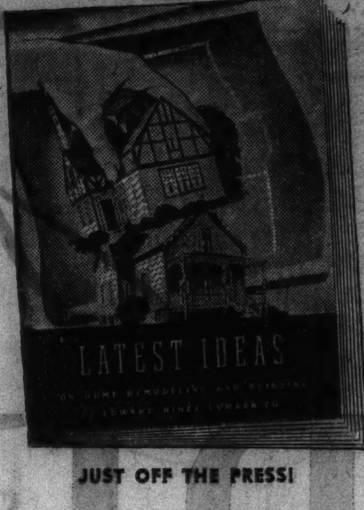

JUST OFF THE PRESS!

Edward Hines Lumber Co.
Survey Dept.
2431 S. Lincoln St., Chicago

I am building (or remodeling) and should like a Hines estimator to call with your big new book containing scores of practical illustrations and latest ideas on home remodeling and building. I am especially interested in information on the following:

☐ Attic ☐ Interior ☐ Kitchen ☐ Insulation
☐ Paint ☐ Porch ☐ New Home ☐ Garage

Name ....

Address ....

City .... State ....

Free

TO HOME REMODELERS AND HOME BUILDERS

Hines' Big Valuable New Book on Home Remodeling and New Building Is Now Ready

Here is the book you have always wanted on home remodeling and building. A practical book, packed with actual photographs of miracles in modernizing actually done at a cost that justified the improvement.

This new Hines book contains valuable suggestions for new homes—interior and exterior modernizing—attic improvements—porch enclosures—basement transformations—kitchen remodeling—garages, etc. All illustrated with photographs of actual improvements.

Also the book contains money-saving ideas on the use of modern materials. You'll want this new book. It's free to home builders and remodelers.

Get Your Free Copy
Mail Coupon Above

HINES
There Is a Hines Yard Near You

Packed with Practical Ideas and Suggestions
Contains over 100 Photographs

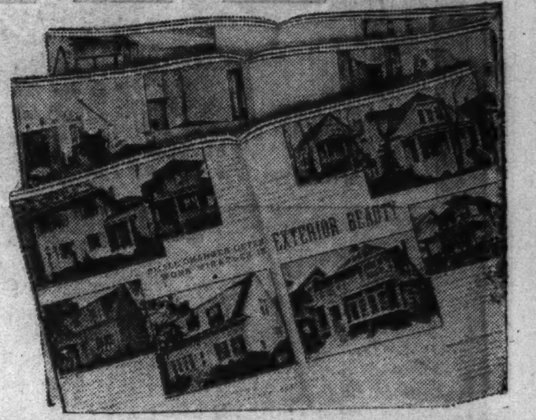

HINES LUMBER HINES LUMBER

ONLY 6 MONTHS LEFT TO REMODEL ON F. H. A. TERMS....Act Now!

Nothing down—3 years to pay at amazingly low interest rates! By act of Congress, these F.H.A. terms expire March 31, 1937. Don't let this opportunity pass to add that extra room, re-roof, insulate, or make repairs to your home.

INSULATION

U. S. G. Red Top Junior Batt Insulating Wool—made from molten minerals, full 4" thick. Fireproof and permanent. Will never pack down. Batts to fit snugly between studs packed in bags. Each bag covers 15 sq. ft. Per bag.......$1.05

Johns-Manville Rock Wool Batts—"Full-Thik"—in sizes to fit between joists. Lasts forever. Water, vermin, and fireproof. One carton covering 19.2 square feet, only.......$1.73

Johns-Manville Rock Wool Batts—"Semi-Thik"—at similar savings.

Balsam Wool—Sealed against wind, moisture, and decay. Highly fire-resistant. Saves as much as 20% on fuel bills. One roll covers 125 square feet.

Roll 1" thick, covers 125 sq. ft.......$7.73

Roll ½" thick, covers 125 sq. ft.......$5.34

Zonolite—A very efficient insulating material that anybody can apply. Easily poured between joists of attic floors. Fireproof and verminproof. Per bag to cover 18 sq. ft. 3" deep.......85c

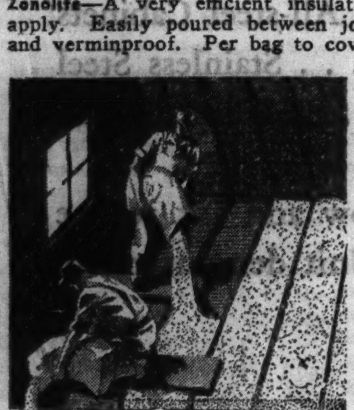

Reynolds' Metallation—Reflects 95% of all radiated heat—keeps summer heat out, winter heat in. Waterproof, windproof, odorproof.

Type B, sheet aluminum both sides, roll to cover 250 sq. ft., roll.......$9.00

Type C, sheet aluminum one side, roll to cover 250 sq. ft., roll.......$6.00

Insulation Board—½" thick, 48" wide, 6' to 12' long, per sq. ft.......4⅔c

PAINT

Yankee House Paint, standard quality, made of best basic materials, per gal.......$1.97

Floor and Trim Varnish, a great bargain in a quality varnish, per gal.......$1.08

Texolite, a new type paint in brilliant World's Fair colors. Mixes easily with water. Waterproof after 30 days. Per gal.......$2.19

Paint Brushes, all sizes and types at lowest prices.

Devoe 2-Coat Paint—a new 5-shades-whiter paint that cuts paint costs in half. Enough to paint average home, 2 coats, costs only.......$23.85

STORM SASH

Guaranteed Quality at Lowest Prices

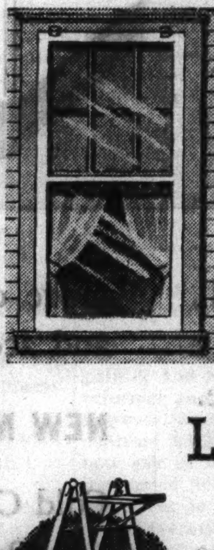

Hines Storm Sash—built of extra sturdy kiln-dried frames in oversize measurements so they can be trimmed to give that vital, snug fit. Clear glass securely held by extra deep putty rabbets insures lasting wind-tightness. Our huge number of standard stock sizes assures big savings for you. Free measuring service and estimate.

Breakfast Nook—3 pieces—two benches and table 26"x48". Clear pine which stains or enamels beautifully. Comes knocked down, ready to set up. Per set.......$12.95

Porch Sash—5-light, clear pine 1⅜" thick with clear glass, in all standard sizes at prices as low as $1.08.

LADDERS

Hi-Lo Ladder—new double-duty convenience. Use as stepladder inside, or length can be doubled for outside use. Detachable platform. 7½' and 15' combination—$5.49. **5-ft. stepladder**.......$1.19

Complete stock of ladders and stepladders in all lengths at money-saving prices.

WALLBOARD

Armor Board, 3/16" thick, per sq. ft.......3c

Fibre Board, 3/16" thick, per sq. ft.......3½c

Plasterboard, ¼" thick, per sq. ft.......3 4/5c

Upson Board, 48" wide, per sq. ft.......4½c

U. S. G. Hardboard, of amazing toughness and tensile strength, the only hardwood finished smooth on both sides, in thicknesses from ⅛" up at money-saving prices.

DOORS

French Door—10-light, 1⅜" thick pine. All sizes at big savings. Example: 2'x6'8".......$3.95

Service Door—5-panel, 1⅜" thick pine, for inside or outside use. All sizes. Typical: 2'x6'.......$2.85

Combination Screen and Storm Door—interchangeable screen and glazed panels can be changed without tools. All sizes. Typical prices:

Front door, 2'8"x6'8".......$5.19

Rear door, 2'8"x6'8".......$4.69

PORCH Repair Items

Porch Step, 2"x10"x4' long. Ponderosa pine, each.......43c

Riser, 1"x8"x4' long. Ponderosa pine, each.......19c

Flooring, clear fir, 1"x4", per 100 lin. ft.......$1.93

Ceiling, ⅝"x4", clear fir, beaded, per 100 lin. ft.......$1.57

Top Porch Rail, selected, 1⅝"x3⅝", grooved and beveled, per lin. ft.......4¼c

Baluster, clear pine, 1⅛"x1⅛", per 100 lin. ft.......$2.00

Porch Newel, clear fir, 5"x5", each.......89c

Your Hines Neighborhood Yard offers you the largest and most complete stock of porch repair items. Paint up and make your porch repairs now.

HINES GARAGE

Built to Your Order

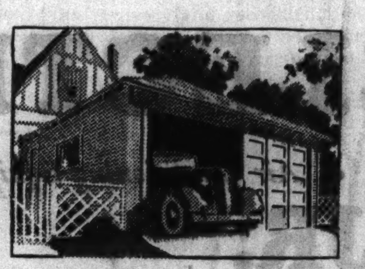

Now is the time to build your garage. No matter what size garage you want—one-car, or two or more—Hines can supply it at lowest price. Hines garages are built to your specifications by independent contractors at prices no higher than the portable type.

Phone or Write for Hines Garage Booklet

Pay as little as $7.50 A MONTH

HARDWARE

One Tumbler Lock Set, dull brass, per set.......49c

Three Tumbler Lock Set, dull brass, per set.......98c

Combination Door Latches, dull brass, rim or mortise, per set.......49c

Complete stock of nails and building hardware at lowest prices.

ROOFING

HINES 2-TAB HEXAGON *"Storm-Pruf"* Shingles

A new and improved stormproof shingle suitable for use over old roof as well as new roof. Equipped with new windproof lock. Assorted plain colors. Minimum application cost. At Hines' special sale price, actually costs less than ordinary hexagon shingle. Investigate this startling value now.

Per square to cover 100 sq. ft.......$4.50

Special Twin-lock Asphalt Shingles in blue-black, for use over old roofs. They interlock to form complete, new, watertight roof at lowest cost. Special price per square to cover 100 sq. ft.......$2.98

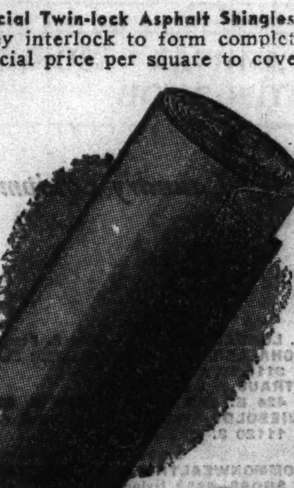

12" 3-in-1 Double Thick Asphalt Shingles, green, red, and blue-black. A big 1936 value. Per square to cover 100 sq. ft.......$6.39

11½" Hexagon Asphalt Shingles, slate-surfaced. Per square to cover 100 sq. ft.......$4.89

Roll Roofing, slate-surfaced, assorted medium weights up to 75 lbs. to the roll, assorted plain colors. While they last, roll to cover 100 square feet.......$1.59

Roll Roofing, 90-lb. slate-surfaced, red, green, and blue-black. Per roll to cover 100 square feet.......$2.00

Roof Paint, per gallon.......69c

Roof Cement, 5 pounds.......39c

PLYWOOD

Plywood—The new, improved, extra-strong 3-ply wallboard of real wood gives paneled effects at low cost. ¼" thick, 48" wide, 6' to 8' long, per square foot.......4½c

Complete stock of fir plywood in all thicknesses and widths in all standard grades at lowest Chicago prices.

Call Nearest Yard or Canal 0349

EDWARD HINES LUMBER CO.

DROP IN AT THE HINES YARD IN YOUR NEIGHBORHOOD

MAIN YARD, 2431 S. Lincoln St., Canal 0349
DOWNTOWN BRANCH, 1168 N. Halsted St., Diversey 5805
ROGERS PARK, Clark and Howard Sts., Rogers Park 8270
ROSEHILL, 1884 Balmoral Ave., Longbeach 4212
NORTH SIDE, Lincoln Ave. at Grace, Lake View 0926
INDEPENDENCE, 3900 N. Crawford Ave., Pensacola 0300
IRVING PARK, 3339 Milwaukee Ave., Kildare 3272
JEFFERSON PARK, 5140 Milwaukee Ave., Pensacola 8300
AUSTIN, 355 N. Lavergne Ave., Austin 0022, Euclid 2441
GARFIELD, 4658 W. Roosevelt Rd., Austin 3600, Cicero 133
ARCHER AVENUE, 5245 Archer Ave., Lafayette 7820
63RD STREET, 4626 W. 63rd St., Hemlock 3400
EVANSTON, 1613 Church St., University 0041, Rogers Park 7410
HIGHLAND PARK, Highland Park 3720
GLENVIEW, Glenview 4
MEARS-EVANSTON, 119 Chicago Ave., University 3950
PARK RIDGE, 612 W. Touhy Ave., Park Ridge 15
MAYWOOD, 900 S. 5th Ave., Maywood 7800
MELROSE PARK, 2000 Main St., Melrose Park 730
DU PAGE COUNTY, 127 Monterey Ave., Villa Park 1144
CICERO, 4901 W. 25th Pl., Crawford 5400
RIVER FOREST, 7820 Madison St., Forest 2320

The Choice of

THRIFTY BUYERS

G-E THRIFT UNIT

Gives Lowest Cost Refrigeration

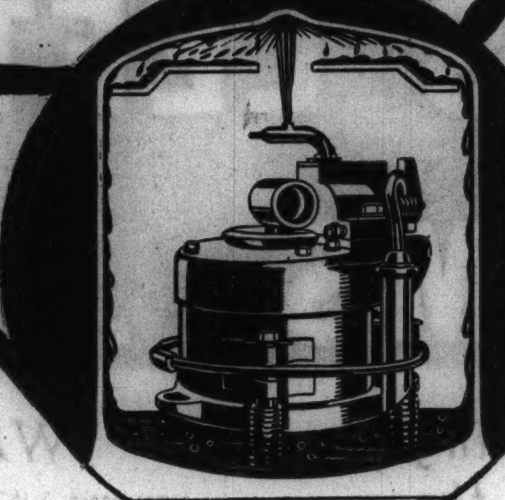

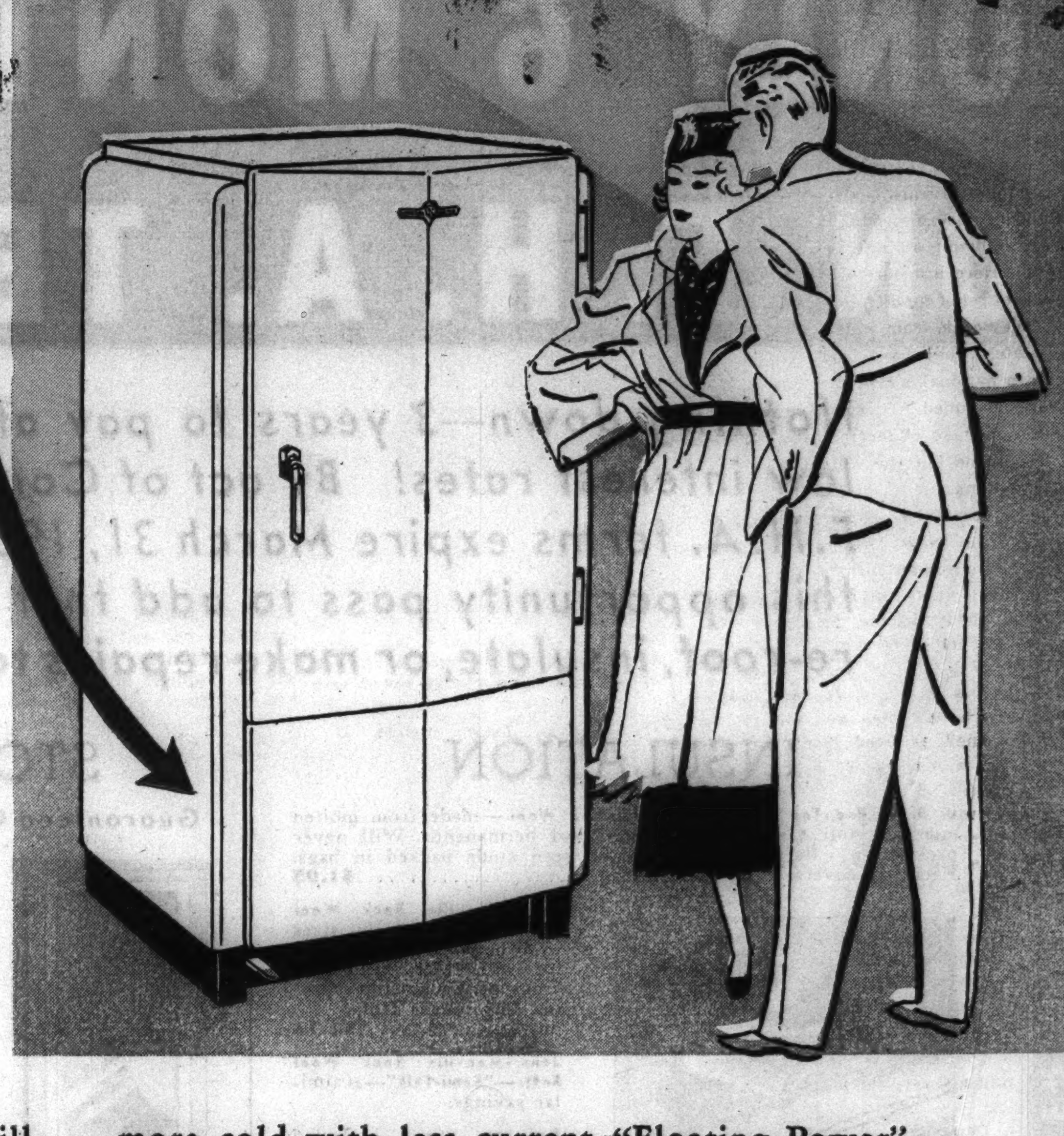

9 Years Performance Proof in Actual Use

SEALED IN STEEL SINCE 1927

There are more sealed-in-steel General Electric Thrift-Units now in use than all other "sealed" refrigerator mechanisms combined. General Electric Originated 5 YEARS PERFORMANCE PROTECTION and backs it with 56 years of electrical leadership.

PEOPLE who have a respect for money, long since have discovered that General Electric's famous Thrift Unit is a thoroughbred sealed-in-steel cold-maker.

Others are now adopting a sealed mechanism but the G-E Thrift Unit is the only one with forced-feed lubrication and oil cooling — *exclusive features that give longer life and lower operating cost.*

Smart buyers know that General Electric's nine-year success record in actual use is the greatest buying guide there is. Ask your neighbor. Over 200,000 happy G-E owners in Chicagoland will tell you that General Electric with the famous Thrift Unit is the smartest buy you can make.

WHY G-E THRIFT UNIT SAVES

Basically unchanged, but constantly improved, the General Electric Thrift Unit is now thriftier than ever. Exclusive forced-feed lubrication adds long life without any attention from you — ever. And oil cooling assures better performance — gives you more cold with less current. "Floating Power" and acoustic mufflers hush all operating sounds.

NEW MODELS HAVE ALL PRACTICAL FEATURES

Cold Control and Defroster . . . All-steel Cabinets . . . Positive Ice Tray Release . . . Stainless Steel Super-Freezer . . . Interior Light . . . Sliding Shelves . . . Foot Pedal Door Opener.

Go to any store listed below and ask to see the General Electric Thrift Unit demonstrated.

GENERAL ELECTRIC

Refrigerators • Laundry Equipment • Vacuum Cleaners • Commercial Refrigerators • Water Coolers • Air Conditioning Equipment • Oil and Gas Furnaces • Electric Kitchens

R. COOPER JR.
INC.

Electrical Servants for Every Task

221 NORTH LA SALLE STREET, FRANKLIN 5720

. . . AND FOUR NEIGHBORHOOD SHOWROOMS

7829 S. Halsted St. *Radcliffe* 4100 — 4234 W. Madison Street *Van Buren* 2460 • *Village* 8981 — 4836 Broadway *Longbeach* 1125 — 4082 Milwaukee Ave. *Pensacola* 1800

LOOP

BOSTON STORE—State and Madison Sts.
CARSON PIRIE SCOTT & CO.—State and Madison
COMMONWEALTH EDISON ELECTRIC SHOPS—72 W. Adams St.
R. COOPER JR., INC.—221 N. La Salle St.
GOLDBLATT BROS., INC.—State and Jackson
THE FAIR—State and Adams
MARSHALL FIELD & COMPANY—State and Randolph
STRAUS & SCHRAM—115 S. Wabash Ave.
JOHN M. SMYTH—Madison St. E. of Halsted

SOUTH SIDE

ARBET RADIO SHOP—1848 W. 47th St.
BIMROSE FURNITURE CO.—11232 S. Michigan
JOS. BUDRIK, INC.—3417 S. Halsted St.
COMMONWEALTH EDISON ELECTRIC SHOPS—3460 S. State St. 4834 S. Ashland Ave. 2950 E. 92nd St. 852 W. 63rd St. 11116 S. Michigan Ave.
R. COOPER JR., INC.—7829 S. Halsted St.
DEL & BERG—7924 S. Ashland
FRANK'S DEPT. STORE—813 W. 79th St.
GOLDBLATT BROS., INC.—4706 S. Ashland Ave. 26th and Turner 9100 S. Commercial
CARL E. JOHNSON HARDWARE CO.—4836 Cottage Grove Ave.
J. LONDELIUS & SON—6201 S. Peoria St.
SCHALLER BROS.—1856 W. 35th St. 3118 W. 63rd St.
STRAUS & SCHRAM—424 E. 47th St. 813 W. 63rd St.
WIEBOLDT STORES, INC.—63rd & Green 11120 S. Michigan Ave.

NORTH SIDE

COMMONWEALTH EDISON ELECTRIC SHOPS—4833 Irving Park Blvd. 4562 Broadway 2745 Lincoln Ave. 2733 Milwaukee Ave.
CONGRESS RADIO SHOP—2125 Milwaukee Ave.
R. COOPER JR., INC.—4082 Milwaukee 4836 Broadway
THE FAIR—Milwaukee Ave. at Wood St.
GOLDBLATT BROS., INC.—4722 N. Broadway 3140 Lincoln
IRVING PARK RADIO SHOP—4023 Irving Park Blvd.
N. W. REFRIGERATOR SERVICE & SUPPLY—4218 N. Lincoln Ave.
STRAUS & SCHRAM—3318 N. Lincoln 4025 Milwaukee Ave.
WIEBOLDT STORES, INC.—1270 N. Milwaukee Ave. Lincoln Ave. at School St.

WEST SIDE

COMMONWEALTH EDISON ELECTRIC SHOPS—4231 W. Madison St.
R. COOPER JR., INC.—4234 W. Madison
FRIED'S DEPT. STORE—1455 Pulaski Rd.
GOLDBLATT BROS., INC.—1615 W. Chicago Ave.
HAMLIN ELECTRIC CON. CO.—3611 W. 26th St.
L. KLEIN DEPT. STORE—Halsted, 14th and Liberty Sts.
LISTON ELEC. APPL.—5206 W. Madison
NOWICKI HOME APPLIANCES—4745 Milwaukee Ave.
PERRY FURNITURE CO.—2309 W. Taylor
SCHALLER BROS.—4172 Archer Ave.
STRAUS & SCHRAM—4128 W. Madison
WIEBOLDT STORES, INC.—Ashland at Monroe

ILLINOIS

AURORA—Harlod Home Appliance Co., 121 Downer Place
BARRINGTON—Lageschulte Electric Co., 107 Hough
BATAVIA—Anderson Electric Shop, 6 W. Wilson St.
BERWYN—Osberg Appliance Co., 6353 W. Cermak Rd.
BLOOMINGTON—Gray-Trimble Elec. Co.
BLUE ISLAND—Adam C. Kranich, 13035 S. Western.
BUCKINGHAM—Henry Tuntland
CAMBRIDGE—Hulin-Craft Motor Co.
CARY—Suburban Electric Co.
CHICAGO HEIGHTS—Wm. Hildeman
CICERO—K & M Radio Shop, 4839 W. 22nd St.
DANVILLE—Meis Bros., Inc.
DE KALB—National Auto Supply Co. 548 E. Lincoln Highway
DELAVAN—L. J. Stumbaugh
DOLTON—C. S. Stomp, 14228 Chicago Rd.
DES PLAINES—Scott Electric Shop
DOWNERS GROVE—Rodlund Radio Appliance Co.
ELGIN—Gordon Refrigerator Sales, 21 S. Spring St.
ELIZABETH—Gerkman Motor Sales
ELMHURST—Elmhurst Electric Co.
ELMWOOD—J. H. Walbel & Son
ESSEX—M. & J. Schosser
EVANSTON—Marshall Field & Company, 1700 Sherman; Wieboldt Stores, Inc., 816 Davis St.
GALENA—Andrew Dahle
GALESBURG—Central Supply Co., 240 E. Simmons
GARDNER—M. A. Hansen
GENEVA—Wm. Rosenfelder, 124 W. State
GLEN ELLYN—Elsy Engineering Co.
GRAYSLAKE—Thomas Walsh
HARVEY—Eagle Dept. Store, 181 E. 154th
HEBRON—F. W. Maas
HINSDALE—Osberg Appliance Co., 10 E. Hinsdale
HIGHLAND PARK—Davis & Maurine, 10 N. Sheridan
JACKSONVILLE—Hopper & Hamm
JOLIET—Fitzgerald Furniture Co., 305 Cass; Goldblatt Bros., Inc.; Smith-Fitz Gibbons Furniture, 815 Cass St.
LACON—Skel Electric Home App. Co.
LA GRANGE—Osberg Appliance Co., 15 W. Chandler
LIBERTYVILLE—Titus Bros., 501 N. Milwaukee Ave.
LINCOLN—W. E. Bouillon
LISLE—Albert Riedy Company
LOCKPORT—Miller Hardware Company
McHENRY—Carey Electric Shop
MINONK—Vissering Merc. Co.
MINOOKA—Van Aedien Garage
MOMENCE—George Charboneau
MORRIS—I. N. R. Beatty Lumber Co.
MT. PROSPECT—Mt. Prospect Elec.
NAPERVILLE—Dieter & Getz
NILES CENTER—Niles Center Elec. Co.
NORTHBROOK—P. L. Happ, 1800 Shermer
OAK PARK—The Fair, Lake at Marion St.; Marshall Field & Co., 1144 Lake St.; Wieboldt Stores, Inc., 1133 Lake St.
OGLESBY—Castagnia Hardware
PARK RIDGE—Novak & Parker, 118 Main
PEKIN—Hackler Bros.
PEOTONE—Jurres Barton
PEORIA—Ingle Bros., Inc., 110 N. Madison; Jos. Szold & Son, Inc., 2201 S. Adams
PERU—City of Peru; Sigmund Electric Shop
PLAINFIELD—Jones Hardware
PONTIAC—DeBolt Farm Implement Co.
PRINCETON—Horton Electric
RANTOUL—Leonard Furniture Co.
RICHMOND—Kruse Hardware
RIVERSIDE—Riverside Electric
ROCKFORD—J. H. Patterson Co., 211-213 N. Church St.
ST. CHARLES—A. C. Schneider, 11 S. Second St.
SENECA—Gerbert Bros.
STREATOR—Duis Electric Co., 119 S. Bloomington
SYCAMORE—Wetzel Bros.
UNION HILL—G. Van Voorst
WAUCONDA—Blackburn & Broughton
WAUKEGAN—North Shore Washer, 223 S. Genesee
WEST CHICAGO—Henry Kress
WHEATON—West. Sales & Engineering Co.
WINNETKA—New American Home Appliances, 730 Elm St.
WOODSTOCK—A. W. Wagner

INDIANA

CROWN POINT—Hard's Electric Shop
GARY—Dreyfus Elec. Co., 820 Broadway
HAMMOND—Dreyfus Elec. Co., 136 Sibley
MICHIGAN CITY—Warren Corp., 717-723 Franklin
VALPARAISO—Valparaiso Plumbing Co.
WHITING—Dreyfus Elec. Co., 1450 119th

UTILITIES ELECTRIC SERVICE COMPANIES

Commonwealth Edison Electric Shops—All Shops
Public Service Co. of Northern Illinois—All Stores
Illinois Northern Utilities Co.—All Towns
Illinois Power & Light Corp.—Champaign, Decatur, Ottawa, La Salle
Central Illinois Electric & Gas Co.—Lincoln
Northern Indiana Public Service Co.—Hammond Division
Northwestern Illinois Utilities—Savanna

Chicago Sunday Tribune.
THE WORLD'S GREATEST NEWSPAPER
THE TRIBUNE COMPANY, PUBLISHER.
ENTERED AS SECOND CLASS MATTER AUG. 13, 1903, AT THE POSTOFFICE AT CHICAGO, ILL., UNDER ACT OF MARCH 3, 1879.

All unsolicited articles, manuscripts, letters and pictures sent to The Tribune are sent at the owner's risk, and The Tribune company expressly repudiates any liability or responsibility for their safe custody or return.

SUNDAY, SEPTEMBER 13, 1936.

THE TRIBUNE OFFICES.
CHICAGO—TRIBUNE SQUARE.
MILWAUKEE—EMPIRE BUILDING.
NEW YORK—220 EAST 42D STREET.
DETROIT—5-167 GENERAL MOTORS BUILDING.
WASHINGTON—815 ALBEE BUILDING.
BOSTON—718 CHAMBER OF COMMERCE BUILDING.
ATLANTA—1825 RHODES-HAVERTY BUILDING.
LOS ANGELES—SPRING AND FIRST STREET.
LONDON—135 FLEET STREET.
PARIS—21 RUE DE BERRI.
BERLIN—HOTEL ADLON, 1 UNTER DEN LINDEN.
RIGA—STETINES IELA 2.
SHANGHAI—160 AVENUE EDWARD VII.
TOKIO—IMPERIAL HOTEL.
MEXICO CITY—HOTEL REGIS.
PANAMA CITY—HOTEL CENTRAL.
SPECIAL REPRESENTATION.
SAN FRANCISCO—820 KOHL BUILDING.

THE TRIBUNE'S PLATFORM FOR 1936

Turn the Rascals Out.

THE TRIBUNE PROGRAM

PLATFORM FOR AMERICA

1. *Restore a constitutional form of government in Rhode Island.*
2. *Repeal the tyranny laws.*
3. *Cut taxes in half.*
4. *Free the railroads from red tape.*
5. *Adopt an American Foreign Policy.*
6. *Give Aviation a square deal.*
7. *Establish an American Trans-Atlantic Air Service.*

PLATFORM FOR MIDDLE WEST

1. *Save the Mississippi waterway.*
2. *Create a Middle West Association.*
3. *Build elevated roads. Save lives.*

CORRUPTION IN PENNSYLVANIA.

A good many voters, Democrats in particular, will read the revelations by the Republican national committee regarding the misuse of relief funds in Pennsylvania but will refuse to credit the evidence placed before them. Yet there is no possible doubt as to its authenticity or its meaning. Here are dozens of specific instances of the use of relief funds for political and personal profit. They come from widely separated sections of the state. They have been published by the Republican national committee with names, dates and places included. It is conceivable that here or there a mistake of fact or interpretation may have been made but the weight of the evidence is overwhelming.

What this carefully sifted evidence means is just this: The New Dealers are deliberately profiteering in human misery. All their pious pretensions, all their talk of neighborliness, all their tears shed for the forgotten man were fraudulent. Their interest in him begins and ends in his vote. Their real objective was to amass such a slush fund as never before was collected anywhere. Their aim was to buy votes with this money extorted from the taxpayers, their children, and their grandchildren. Human misfortune was the excuse. The corruption of the electorate was the real end in view.

The evidence can lead to no other conclusion, yet there are a good many citizens whose minds have refused to draw the inevitable inference from the facts.

Some of this unwillingess to reason can be easily explained. Citizens of this country generally are disposed to think well of their federal government. Their devotion to their country and its flag makes them unwilling to believe that the national government could fall into the hands of officials capable of the grosser forms of corruption.

Similarly, Democrats of long standing find it almost impossible to believe that a Democratic administration could depart so far from Democratic ideals as this one has.

It is not so easy to explain the support which the New Deal is getting, despite its record of unparalleled corruption of the electorate, from such persons as compose Miss Grace Abbott's committee of welfare workers. Among the members from Chicago are Sophonisba Breckinridge, Amelia Sears, Florence Nesbitt, Mrs. H. B. Taylor, Mrs. Louis Brownlow, Zephyr Stewart, and Mrs. Esther Kohn. Their willingness to indorse a régime whose corruption dwarfs all the Credit Mobilier and Teapot Dome scandals in our history is as astounding as it is pathetic. A few of these women are jobholders or have been jobholders or hope to be jobholders. A few more are Democrats of long standing. One or two of them may have enough emotional regard for the nation to transfer some of it to the officials of the government. But all of them pride themselves on their ability to face facts.

What, then, do they make of the facts from Pennsylvania, not to mention the facts from Maine, Colorado, and other states? What interpretation do they place upon the "case histories" from Pennsylvania compiled by the responsible agency of the Republican party? Here are a few of the items:

In Blair county relief workers were driven in government trucks to the election offices and there, under the eyes of WPA foremen, were compelled to change their registration from Republican to Democratic. In the same county, one WPA foreman brought in more than ninety registration blanks showing the change in political allegiance. The county commissioners refused to credit the papers unless the citizens appeared in person. Only six of the ninety did so.

Again, Charles McDonald, Democratic leader of the Fourteenth ward in Philadelphia, sent written orders to his lieutenants to force relief clients to register as Democrats. "Urge them," he wrote, "to register Democratic or else lose their positions."

At Pottsville, the local WPA officials are demanding 5 per cent of their pay from relief workers until after the election.

At Pittsburgh, WPA workers after the flood were assigned the task of rehabilitating the home of Ralph Tannehill, who stands high in the esteem of the Democratic machine.

At Nanty-Glo, a minor Democratic politician has been given a job at $168 a month as a relief foreman though his daughter has a good job teaching school and he has no particular fitness for the work given him.

At Johnstown, Alex L. Cover, another Democrat defeated in the elections a year ago, has been given a $168 job as a foreman though he has had no known experience in this line but has a criminal record, it is asserted, which includes charges of passing a worthless check and misappropriating funds from an estate.

These instances, among many others, have been published broadcast by the Republican committee. The Democrats have made no attempt to deny their truth. Harry Hopkins has made no effort to dismiss the men accused. So far as is known, he has not even troubled to investigate the charges. The New Dealers, corrupt, hypocritical and contented, have degraded the name of the Democratic party. Those who lend their names to the New Deal campaign are indorsing wholesale bribery and corruption of the electorate.

IMPERIALISM RETREATS.

The seismic forces at work today in the political structure of the world now reveal themselves in Syria. Following on the heels of the new British-Egyptian treaty, which provides for the removal of British troops from Egypt and recognition of an independent Egypt to have presently a seat in the league of nations, the French government has authorized its minister of foreign affairs to sign a treaty of alliance and friendship with Syria. The treaty, our Paris correspondent, Edmond Taylor, reports, will virtually bring to an end the French mandate over Syria and set up an independent government at Damascus which will receive French support for admission to the league of nations as soon as the Syrian administration and military forces have been organized, probably in three years.

This treaty will be modeled on the British treaty with Iraq, the Arab state set up by Great Britain after the fall of the Turkish power in that region near the close of the war.

Thus the advance of western imperialism in the near east halts, and Arab nationalism, the birth pangs of which Lawrence has so poignantly described, draws nearer to its ambitious hopes. Mussolini's masterful stroke is another story, but the end is not yet. It does not seem, at any rate, to concern the Arabs now.

What the full significance or eventual consequences of these changes will be no man can do more than guess. The Syrian mandate has been a good deal of a nuisance to the French. It was bitterly resented by the Syrians with repeated violent revolts and a persistent discontent which has not slackened. The theory of a mandate is that it is a temporary régime imposed on backward peoples for their good, providing a period of tutelage for the responsibilities of independence. No mandated people, we suspect, took this conception seriously. All have resented the assumption of their inferiority and, as they watch the exploitation of their resources for the profit of the mandate holders, found the price they were paying high for any benefits they could discover in the process of uplift.

The mandate has been, in fact, the prize example of the defeat of idealism at Paris in 1919. It was promptly seized by the realistic statesmen who were distributing the spoils of war as a useful disguise for carrying on their various imperialistic enterprises with a minimum of embarrassment from protest at home or resistance from their victims. It did not interfere with the actualities of control and the material profits of rule.

But these advantages were in the foreground. Beyond lay other consequences. They are appearing now and doubtless they were foreseen as inevitable. Practical statesmen have to live largely from hand to mouth, especially in this modern world of constant change. If the mandate did not stop imperialism in its tracks, it encouraged nationalist aspiration and provided a period of comparative quiet in which aspiration could be nursed and plans laid for its fulfillment.

As for the future of Arab nationalism, there are plenty of problems in its paths. Syria is a mosaic of conflicting religious and regional interests. Jebel Druse, Lebanese, Latakian, orthodox and unorthodox Moslem, Christians of different sects, they all distrust and hate one another. Whether the Moslem orthodox Arab who represents the main body is wise enough and strong enough to rule the new state is a question which permits of reasonable doubts. There is something to be said for strong, external rule, even though it may be selfish, where a people are as deeply and fanatically divided and as little experienced in compromise and coöperation as the Arabs. The Moslem has little regard for tolerance and tolerance is an essential of the right use of liberty. Without it liberty is a mirage.

Yet liberty is a prize worth possessing, whatever the price in disillusion and self-defeat.

ON ACCOUNT OF.

A long time ago—three or four years at least—somebody discovered that it was amusing to substitute "on account of" for "because" as in the sentence "I came by street car on account of my automobile was in the shop."

Perhaps the misuse once was funny. It is no longer so. Worse still, it is becoming a habit.

The cautionary tale of the pretty girl who found amusement in making faces, only to have one of her most ambitious distortions become permanent, is in point. Though she was extremely wealthy in her own right and the sole heir of a rich uncle, she was never able to attract a husband. It served her right.

Editorial of the Day

PULLMAN SMOKER SESSIONS.

[Columbus (Ohio) Dispatch.]

There was a time, not so long ago, when the smoking compartment of Pullman cars constituted a forum where the occupants in easy informality settled questions ranging from politics to religion. Now it seems from the reports of a traveler who has just crossed the continent that such is no longer the case.

Men who use the smoker sit silently, seemingly intent on their own problems, and beyond a nod of recognition of another's presence have little to say. The smoker forum probably came into being when there were many commercial salesmen on the road, those friendly, breezy, well informed individuals who had an opinion on every subject under the sun, and usually a funny story with which to illustrate the point of the tale.

But this genus homo has largely disappeared from the trains. What there are left of them use the automobile, or the long distance telephone. We do not remember ever hearing any profound discussion on any one subject in those smokers, but at least they did have the element of frankness. Men spoke their minds. There was no purpose in concealing their real views, for the listeners were strangers.

We do not know that there is any reason to mourn the passing of the custom, but at one time it was a real American institution, the counterpart of which could not be found anywhere else in the world, and it typified the democratic attitude for which Americans are noted.

THE POLITICAL PROPHET IN THE PULPIT

BY WILLIAM HARMON NORTON.

When the radical clergyman discusses politics and economics in his pulpit he is apt to don the mantle of the prophet. He poses as an oracle. As "the living voice of the Eternal," he tells his laymen in the pews that their profit motive is greed, their thrift acquisitiveness, and their accumulated savings sin. He feels himself what Kirby Page has called him, "the gospel incarnated as the dynamite of God in relation to a pagan civilization," and proceeds to blow up our "unethical, anti-social, and un-Christian" economic order.

But laymen may well question the inspiration of the political prophet. Is it really the gospel which he incarnates? His dynamite is highly explosive, but is it provably divine? Is it likely that the Lord has chosen a preacher as his spokesman in economics rather than the professional economist? In these matters does the pulpit in the church confer any more authority than the soap box on the sidewalk?

The messages of the Hebrew prophets comprise some of the sublimest utterances of religion. Yet modern biblical criticism discriminates. It places, I am told, the many prophecies announcing the will of Jehovah in political affairs, such as seeking aid from Egypt, making peace with Babylon, and entering a league of nations in which "Israel shall be a third with Egypt and Assyria," in quite a different category from the requirement of Micah "to do justly, love mercy, and walk humbly with thy God." Moreover, there were prophets then—and may be now—who, in the words of scripture, "make my people err."

In secular concerns the prophet has given place to the scientific expert. Whatever judgments the church may now see fit to render in matters pertaining to the social sciences must come at second hand, depending on the findings of human experience as sifted, registered, and correlated by men of science. In systems and institutions right and wrong seldom are absolute, unconditioned, to be determined offhand by reference to some millennarian ideal or to some chart whose only colors are black and white. Here right and wrong depend on the preponderance of good or evil in an intricate social complex. The ledger of any system includes both debits and credits and the balance between the evil and the good with which it is chargeable sometimes can be struck only by skilled accountants. A church council might denounce the automobile as an abettor of crime, a destroyer of thrift, and a thing as murderous as war, just as one has denounced capitalism as "unethical, anti-social, and un-Christian." Yet both the automobile and the private ownership of productive property have certain entries to their credit, and perhaps neither could be abolished without some loss and considerable resistance. Moreover, before a system is condemned we must ascertain whether its evils are remediable and incidental, as we believe those to be of the present economic order, or, like the evils of slavery and prostitution, incurable because inherent in the institution.

The ethical progress of mankind seems to have involved two factors. Christianity has preached the ethic of Jesus as supreme and final in the realm to which he limited it, the human heart and will. Love to God and to one's fellow men is universally and eternally right. The ethic of Jesus is also sane, full orbed, holding coequal self-regarding and other-regarding, the two hemispheres of motive. It is as one loves himself that he is to love his neighbor. Prophets who denounce self-regarding as in the profit motive, as sin, do not draw their justification from the gospels. Perhaps they find it in the ancient legend which tells how Buddha, on meeting in the jungle a hungry tigress with her cubs, lay down and altruistically gave them his body as a meal.

There has also been a slow evolution of scientific ethics through the accumulating experiences of the generations in the effects of conduct. At the dawn of history the ethics of alcohol, for example, envisaged only the exhilaration it produces. To the Vedic poet intoxication was a god-inspired rapture. When he was duly soused with soma-juice he joyfully told the world that his wings touched the sky and he was bigger than Dyauspitar, the Heaven-Father. When today a church bans alcohol it is not because of a new prophetic revelation from on high, but for precisely the same reasons which in 1913 led medical societies in France to placard the streets of Paris with warning against the drug, viz.: the gathered experiences of the race confirmed by the experiments and statistics of science. Conscience is best awakened by proved facts.

No one contends that clergymen are by nature or profession absolutely prevented from becoming scientific authorities, any more than are painters, poets, and mechanics. One recalls Friar Bacon and Monk Mendel. Da Vinci was both painter and engineer, and William Morris, social reformer and poet. Clerical authorities in science, however, have always been finger few, quite in contrast with the host of clerical prophets who now ask us to follow them as leaders over still unmapped fields of social science where even experts fear to tread.

The average clergyman's high task requires all his strength and permits only an amateurish interest in social problems. He will hardly welcome the insistence of the Christian Century that two recent books on communism are "only two of a steady stream with which the modern minister must wrestle if he would claim to be a true leader of his people." Yet if it really is the mission of the modern minister to lead his people to the promised land of Christian communism, he certainly should study up the road maps to it.

The Federal Council of Churches once spoke a word of caution applicable here, when it said of the recovery and reconstruction measures of the administration: "The measures proposed are of human origin and therefore fallible, but the purposes sought are divine. The church may well beware of justifying and urging fallible human means because of any supposed divineness of the ends."

An optimistic vision of that land beyond the ranges, the millennial land of plenty wherein each has an equal share, does not indicate any particular mountain pass by which it may be reached. Economic problems are not to be solved by rainbow gazing. They remain outside the scope and competence of the prophet.

Doubtless there are congregations which prefer eloquent generalities about the better economic world the church is to build with God to a detailed analysis of personal shortcomings. There are preachers who find denunciation of our social system more congenial than the quest of souls. Yet it was when Paul reasoned of the very personal matters of righteousness, temperance, and judgment to come that Felix trembled and was almost persuaded to be a Christian.

The preacher who conscientiously refrains from bringing politics and economics into the pulpit is no more "muzzled" than is the knight who sensibly refrains from using his golf sticks among the arcana of the Masonic temple. The preacher's activities as a private individual in any secular field are unrestricted. He may be an active member of the Democratic, Republican, Socialist, or Communist party. As a free American citizen he may advocate monometalism or free silver, high tarif or free trade, the single tax, social credit, or the Townsend plan. If he believes that the social order should be overturned, let him on occasion help man the barricades! We ask him only to quit sniping from the cathedral towers. For the church which allows its prophets to use pulpits, press, conventions, and young people's societies for Socialist propaganda makes itself a target for shellfire as devastating as that which fell on the cathedral of Reims.

How to Keep Well By Dr. Irving S. Cutter

[Copyright: 1936: By The Chicago Tribune-N. Y. News Syndicate, Inc.]

EXTRA HEARTBEATS.

POETS would have to go out of business were it not for the heart and its contractions, which they term "throbs." It would never do for a lover to plead, "My heart contracts for thee."

We are all interested in that marvelous mechanism which starts the heart in fetal life and keeps it going. The impulses which regulate its activities originate at a definite point in the right auricle [upper right chamber], from whence the stimuli travel down through a conducting system similar to telegraph wires, finally reaching all the muscle fibers of the ventricles [lower chambers]. Messages are dispatched regularly and, as a result, the heart responds, each pulsation forcing blood into the arteries. The rate varies with the body's demand for blood—slow when at rest, rapid during exercise. It is a never ceasing process, waking or sleeping, day or night.

The heart muscle, however, possesses the peculiar power of being able to initiate a beat anywhere within its substance. This probably is a wise provision of nature, otherwise damage to the conducting system might result in death if the heart were not able to adjust itself by developing a new starting point.

As we might expect, this latter device at times may cause some discomfort to the patient, in that supplementary beats may arise suddenly outside the figurative telegraph system and disrupt the regular rhythm. Such phenomena are called extra beats [systoles] and are very common. As a matter of fact, nearly all those beyond middle life have them at some time, and they are disturbing only because their relatively harmless character is not understood.

Nervous, high strung individuals are likely to present some irregularities of the heart. They will describe the symptom as a pause and then a powerful throb following a premature contraction. Occasionally temporary dizziness or weakness will be exhibited. If the person is a confirmed hypochondriac he may gasp or call for help. He feels as though something flopped in the chest and may complain that he is compelled to "swallow his heart." If they choose, these nervous patients can become heart invalids, with some shortness of breath and anginalike pains. Others will perceive no sensation whatever, and the condition is found accidentally upon examination.

Curiously enough, these auxiliary movements seldom exist in a rapid heart and are more often detected when the patient is at rest, particularly after a heavy meal. This means that the irregularity is likely to occur at night, when it gives the greatest concern.

Fortunately they do not interfere with the function of the organ in any way, and in most cases a careful examination will not disclose the slightest sign of disease. It is a great solace to those who are afflicted to read the work of the late Sir William Osler, in which he states that the chancellor of a Canadian university lived to be well over 80, although during the last fifty years of his life he was obliged to put up with a jumpy heart. Nevertheless, it is essential that sufferers make sure that the abnormality is not an expression of some underlying condition, and it is wise, therefore, to investigate thoroughly the true situation.

Treatment consists in the removal of all irritating factors, such as the excessive use of tobacco, tea, and coffee. None of these need be omitted entirely, but their use should be limited. Meals should be small in amount and more frequent—five each day if required.

Every such patient can be reassured completely—if the electrocardiogram shows no evidence of heart muscle damage—that the symptom is nervous and not organic and that there is no danger to life. Sometimes small doses of bromides to allay irritability are helpful. Calcium or potassium salts have been recommended because many of these individuals have been found to be deficient in potassium, at the same time harboring an excess of sodium.

PRICKLY HEAT.

B. M. writes: What can be done for prickly heat?

REPLY.

An excellent remedy is simple dusting powder that contains equal parts of boric acid, zinc oxide, and starch. Before the powder is applied the skin should be thoroughly cleansed with a 25 per cent solution of grain alcohol. Extract of witch hazel will serve the same purpose. The alcohol and the powder should be used several times daily. Soap aggravates the symptoms and should not be used on the affected parts. Do not scratch an irritated skin.

SLEEPING DRUGS.

Reader writes: A physician in a sanitarium suggests the use of drugs to induce a prolonged sleep in the hope that benefit will accrue to a mental case. Has this method been tried and is it effective?

REPLY.

This plan was suggested some years ago and was attempted with a group of cases. The results were not sufficiently encouraging to warant its general use. If employed, the regimen must be very carefully supervised, as the patient is kept under sleeping drugs for several days.

Chicago's daily count of ragweed pollen dropped yesterday to 75 grains per cubic yard of air during the 24 hours ending at 5 p. m. O. C. Durham of the Abbott laboratories, who makes the count with the assistance of the United States bureau, said the heavy rainfall accounted for the low mark.

FRIEND OF THE PEOPLE

FLORIDA LAWS DIFFER.

Chicago, Sept. 5.—[Legal Friend of the People.]—Where can I get the law of Florida in regard to a widow's rights? My dad died months ago leaving no will. The property he left was in his and stepmother's name. The real estate dealers in Florida say the estate goes to her. She made a will and left the estate to her people, leaving the children of the first party mentioned, out.

What can we do to claim part and who has the right to collect rent on the estate? Can relations of second party collect? C. A.

Survivorship between joint tenants does not operate in Florida. Hence, if your statement that your brother's property all went to your stepmother without a will is correct it must be based on additional facts that you have not stated to us.

We advise you to go over your facts in a personal interview with an attorney.

TRIBUNE LAW DEPARTMENT.

STREET CORNER GATHERINGS.

Chicago, Sept. 3.—[Friend of the People.]—Can't something be done about a bunch of boys between the ages of 16 and 19, who block the sidewalk, pass insulting remarks to people passing by, drink beer out of one-half gallon bottles, annoy young girls passing, etc.? A. M.

Officers assigned report they chased three or four juveniles away from this corner and warned them to keep away from this location or they would be brought to the station and turned over to the juvenile officer. Several subsequent visits were made but no loiterers were found.

We will continue to give this complaint attention and if we find any hoodlums hanging around we will place them under arrest and take proper action.

Men in citizen dress, squad crews, and men on post in the vicinity were instructed to give this complaint attention and if they find conditions existing as complained of, to take proper action at once.

JAMES P. ALLMAN,
Commissioner of Police.

THE MARX "BROTHERS"

DAY BY DAY IN THE MAKING OF THE CONSTITUTION

BY JAMES MADISON.

[Father of the Constitution and Fourth President of the United States.]

Philadelphia, Pa., Sept. 13, 1787.—In convention. Col. Mason: He had moved without success for a power to make sumptuary regulations. He had not yet lost sight of his object. After descanting on the extravagance of our manners, the excessive consumption of foreign superfluities and the necessity of restricting it, as well with economical as with republican views, he moved that a committee be appointed to report articles of association for encouraging, by the advice, the influence, and the example of the members of the convention, economy, frugality, and American manufactures. Dr. Johnson seconded the motion, which was, without debate, agreed to, and a committee appointed consisting of Col. Mason, Dr. Franklin, Mr. Dickinson, Dr. Johnson, and Mr. Livingston. [Note: This committee did not make a report. It appears to have been appointed as the easiest way of satisfying Mr. Mason.]

A Forecast of the Eighteenth Amendment

Col. Mason renewed his proposition of yesterday on the subject of inspection laws, with an additional clause giving congress a control over them in case of abuse, as follows: "Provided that no state shall be restrained from imposing the usual duties on produce exported from such state for the sole purpose of defraying the charges of inspecting, packing, storing, and indemnifying the losses on such produce while in the custody of public officers, but all such regulations shall, in the case of abuse, be subject to the revision and control of congress." There was no debate and on the question all were ay except Pennsylvania, Delaware, and South Carolina.

Article I, section 2: On motion of Mr. Randolph the word "servitude" was stricken out and "service" unanimously substituted, the former being thought to express the condition of slaves and the latter the obligations of free persons. [Note: The phrase had been "free persons, including those bound to servitude."] Mr. Dickinson and Mr. Wilson moved to strike out "and direct taxes" from section 2, article I, as improperly placed in a clause relating merely to the constitution [composition] of the house of representatives. Mr. Gouverneur Morris: The insertion here was in consequence of what had passed on this point; in order to exclude the appearance of counting the Negroes in the representation. The including of them may now be referred to the object of direct taxes and incidentally only to that of representation. [On the motion to strike out "and direct taxes," eight no, ay three.]

Dr. Johnson made a further report from the committee on style [which proposed that the constitution be submitted to the federal congress and later to a delegate convention in each state and that each state ratifying should give notice to the congress; that as soon as nine states shall have ratified congress shall fix a day on which electors should assemble to vote for President and the time and place for commencing proceedings under this constitution.]

Adjourned.

VOICE OF THE PEOPLE

Writers should confine themselves to 200 or 300 words. Give full names and addresses. No manuscripts can be returned. Address Voice of the People, The Tribune.

DUCKS' DINNER.

Chicago, Sept. 9.—Add attractions of Chicago: The bird sanctuary in Jackson park when the geese and ducks are fed. Every day at 4:30 p. m. one of the park attendants blows a horn and immediately 300 ducks and geese, more or less, swim from all directions in answer to the call. It is a distinct aquatic novelty, amusing and interesting.

Paddling furiously and quack-qua-acking lustily in joyful anticipation, they come steaming around the several islands near and far like battleship flotillas. Baby ducks and veterans alike plainly know what the sound of that horn means.

The feeding takes place at the southern end of the sanctuary lagoon, directly north of the red stone bridge straight east from 63d street about a quarter of a mile. Cracked corn, barley and wheat in generous quantities are thrown on the water and then ensues a mad scramble. The fowl grab what grain they may on the surface and if they miss any of it there they do a nose dive in pursuit—often clear to the bottom which is about four feet deep.

The sight of hundreds of ducks and geese with their tail feathers straight up in the air gobbling their supper in this manner is intriguing, to say the least.

Incidentally, it will be interesting to note if the wild Canadian geese in the sanctuary emigrate south in the fall. If they do, it's a pretty sure thing they will be back next spring. Safe from harm, free grub and beautiful surroundings, they know when they are well off!

The bird sanctuary in Jackson park must certainly have a good reputation among our feathered friends.

NAT WHARTON.

WHAT THE TAXPAYERS WANT.

Chicago, Sept. 1.—Sept. 1, 1936; a few months before election. Headline: "Horner hopes for early action on electric rate cut."

Seems to me Mr. Horner and his friends ought to focus their attention on a tax cut. Obviously his right hand doesn't know what his left hand is doing. The immediate need is not of a reduction of pennies in electric rates or any other rates wherein we get something for what we pay, but of dollars in the cost of his sales tax government. He'll need every vote he can wheedle through his preëlection activity.

TAXPAYER.

SLOGAN.

Indianapolis, Ind., Aug. 31.—I have followed with much admiration your unceasing fight in behalf of Gov. Landon. In the interest of a complete Republican victory in November, I submit the following expression for any use you may have for it:

"1936 is a Republican year.
"Watch America 'Land on' Roosevelt."

H. M. BUDD.

A COMBAT FOR POWER.

Chicago, Aug. 31.—In your editorial entitled "The New Russian Terror," which appeared in today's TRIBUNE, you conclude that the present terror in Russia is, like all previous terrors in that country, not a class struggle but a combat for power among the leaders.

You are right. The psychology of dictators, be they in Russia or elsewhere, is similar to that of the American gangsters. They pull the job together, but when it comes to dividing the loot the theory of the survival of the fittest is applied. That's why shrewd, practical, and cunning Stalin sent his best revolutionary aids, Udarniki, Zinoviev and Kamenev, to the angels, in spite of the fact that they, too, were up to their necks in other people's blood, helping Stalin to create the present régime in Russia by methods hideous to civilized minds.

By the way, did you notice that every time the communist leaders in Moscow come to blows Stalin immediately sends his OGPU to Kiev to kill a few thousand Ukrainian peasants? Of course, for the convenience of the liberal American editors, Stalin calls them either kulaks or saboteurs. But that is not true. These peasants are just plain, hard working folks trying to protest against unreasonable, fanatical regimentation of their daily lives and against barbaric methods of liquidation of their belongings. After two decades of communistic experiment Ukraine, whose rich, fertile soil formerly supplied food for almost half of the European population, now would be the best spot on the globe for the American entrepreneurs to organize nudist colonies.

Both the peasant and the worker in Ukraine are slaves of the omnipotent bolshevik state which they hate and despise; they impatiently wait for the moment to overthrow and replace it with their own Ukrainian democratic government under which the Ukrainian people will be able to live like human beings.

STEPHEN MOSTOWY.

PLANNED SCARCITY.

Chicago, Sept. 5.—With his usual fanfare and pomp, President Roosevelt visited the drouth-stricken states, where only a few weeks before, in accordance with his policy of scarcity, he had paid the farmers of those states $14 an acre for clipping thousands of acres of green oats under cover of soil conservation. The oats could have served for cattle feed, but of course it is in line with his "Don't let any one tell you anything different; we planned it so." S. G.

FARLEY ON THE AIR.

Chicago, Aug. 27.—I seriously object to having Jim Farley listed as a radio speaker over W-G-N. We are and have been subscribers to daily and Sunday TRIBUNE.

IRENE HOOPER.

CHORUS: "FATHER, DEAR FATHER, COME HOME WITH ME NOW"

[New York Post.]

GHOSTS OF CIVIL WAR DAYS STALK IN G. A. R. MUSEUM

History Unfolds Before Eyes of Visitors.

BY JAMES O'DONNELL BENNETT.

Humor, pathos, and vivid history wherever you turn in the civil war museum of Grand Army Memorial hall on the second floor of the Public Library building. Among the thousands of documents, pictures, uniforms and weapons, many speak eloquently to the lover of his country and some are valuable source material for historians because they vitalize and visualize history—make it real and intimate.

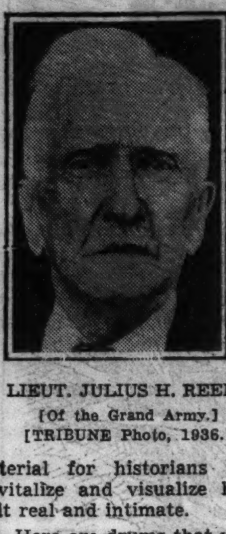

LIEUT. JULIUS H. REED.
[Of the Grand Army.]
[TRIBUNE Photo, 1936.]

Here are drums that were captured and recaptured. There are the hat and coat Sherman wore on that pitiless march to the sea, of which Col. Robert R. McCormick—paraphrasing Gen. Bosquel's appalled exclamation at Balaklava, "It is magnificent, but it is not war"—once said: "It was not glorious, but it was war." The hat and coat are the gift to the museum of P. Tecumseh Sherman. Velvet cuffs on the coat—strange adornment for a campaign uniform.

Rebel Flag from Donelson.

Look there!—the rebel flag that was flying over Fort Donelson while U. S. Grant was writing to Buckner the immortal words, "No terms except an unconditional and immediate surrender. . . . I propose to move immediately upon your works."

"Ungenerous and unchivalrous," Buckner replied, but ordered out the white flags.

And yonder an imposing bust of a departed soldier and politician. Sometimes, so Miss Clara Hoover, general secretary to the comrades, told me, his widow comes in and washes the bronze countenance, pats it, talks to it.

On the east side of this lofty and palatial chamber paneled in verdi antique from Switzerland stands Howard Kretschmar's powerful bust of Sheridan, whom Grant regarded "as one of the greatest soldiers of the world" and ranked "with Napoleon and Frederick." Gleaming white it stands there and commands the room, the strength of a bull in it, the shoulders like a woodchopper's. The signature in the marble is "Howard Kretschmar, Chicago, 1884," which means that the work was done four years before the general's death. The

GALLOPING PHIL

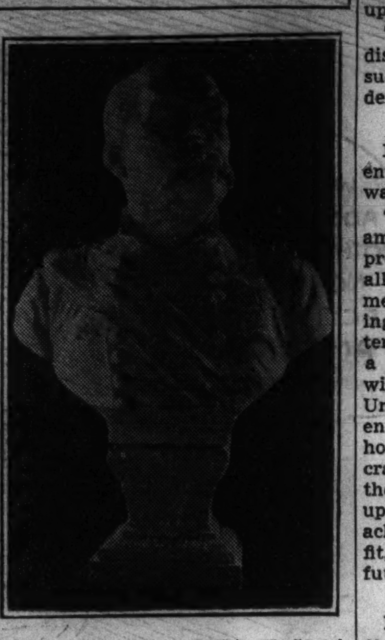

This bust of Gen. Philip H. Sheridan, great cavalry leader of the civil war, is one of the splendors of the war museum of Grand Army Memorial hall in the Public Library building. It was done by Howard Kretschmar four years before the general's death in 1888 by permission of the G. A. R. Energy is its note.

[TRIBUNE Photo.]

sculptor's daughter considers it his masterpiece. "It's wonderful," she said to Harry Davidson, director of the museum, "and I come to see it every time I can."

Praise from Gen. Grant.

The note of the composition is energy and alertness. That is the right note. Grant once said to Russell Young, "No man ever had such a faculty of knowing all about the enemy as Sheridan."

All around are objects upon which the eyes of Lincoln and Grant and Sherman and Sheridan and Jefferson Davis rested three-quarters of a century ago. . . . That piano, which tradition says Mrs. Lincoln played, its tone still good and heard once a year on Lincoln's birthday. . . . The black lether saddle Grant used in the Wilderness and Appomattox campaigns. . . . And the carbine which Corporal George M. Munger, Fourth Michigan cavalry, leveled at President Davis when he was trying to escape at Irwinville in southern Georgia. Out rushed Mrs. Davis from a tent, threw her arms around her husband's neck and begged Munger, to whom Davis had spoken angrily, not to kill him. The fugitive, with a price of $100,000 on his head, regained his temper and sat down on a fallen tree by a dying camp fire.

Letter of Jefferson Davis.

Among the most illuminating exhibits is a holograph letter—meaning all in his hand—written by Davis in Washington on Oct. 8, 1856, to an unnamed—the envelope has disappeared—southern friend who had lately made a tour of observation in the north. The value of this hitherto unpublished letter lies in its disclossure that Mr. Davis, then 48 years old and secretary of war in President Pierce's cabinet, was meditating secession, expecting secession and, in his key position, working more or less furtively for the interests of the south as distinguished from the interests of the Union he was sworn to uphold.

The civil war was nearly five years distant. The feeble James Buchanan's successful campaign for the presidency was in its last month.

Hints at Secession.

Profusely thanking his correspondent for the report, the secretary of war continues:

"The feeling which you discovered among the northern people has impressed itself in like manner upon all those who have conversed with me after traveling among them during this season. I fear it is portentous of our near approximation to a sectional hostility incompatible with the purposes for which the Union was formed. Under the present aspect of political affairs, our hope for the election of the Democratic candidates rests rather upon the division of our opponents than upon our own strength; a victory thus achieved may be of immediate benefit, but promises very little for the future."

His Duty to Tarry.

Both as cabinet member and as campaigner Mr. Davis wishes to serve the south.

"I had," he writes, "hoped before this to have been able to leave for Mississippi, but one question has followed so close on the heels of another, each involving so much of the interests of the south and the reputation of the administration with which I am identified, that I have felt it a duty to remain. . . ."

Conveying "the best wishes of Mrs. Davis" the secretary signs himself "As ever very truly, Your Friend, Jefferson Davis."

The results of the long maneuvers of such disunionists confronted President Lincoln in 1861. They had all but produced chaos.

Visited by 27,000 Persons.

Last year 27,000 visitors viewed the exhibits in the lofty romanesque chamber. Few of them were Chicagoans, which seems a pity. During the Century of Progress summer visitors registered from South Africa, Slovenia, Bolivia, Uruguay, Argentina, and fro mevery state in the Union. Seventy-one were from Texas and 34 from Alabama.

It was my happiness to view many exhibits under the guidance of civil war veterans, among them Maj. George Mason, aged 96, Twelfth Illinois regiment; Lieut. Julius H. Reed, aged 94, Thirty-seventh Massachusetts, and Thomas Ambrose, who is still in active business and thinks it would not be good business to print his age. All are honored citizens of Chicago. All are scrupulously shaved, shined and brushed, and very suave.

Principal Weapon in War.

Pointing to one of the 12-pounders parked on the floor of the hall, Maj. Mason said, "That caliber of brass cannon was the principal thing we had for fighting the civil war!"

"Not forgetting the 20-pounders and the 24-pounders, comrade," interjected James Thomas, aged 93, national inspector general of the G. A. R. and adjutant general of the department of Illinois.

"Every day," continued Maj. Mason, "adds to the interest and importance of this museum because, like us, these things are getting to be antiques. That is, it is an exhibition of the way not only we ourselves fought but of the way the world fought three-quarters of a century ago—the shotguns, rifles, swords, and all sorts of projectiles, most of them outdated today, and the surgeons' knives and saws. Children yet unborn will come to look upon them as primitive things. Even I am beginning to regard them with pretty much the same interest I felt when I visited Scotland in 1867 and was shown the bows and arrows and bludgeons which the owners of the ancient castles used."

Recalls Hardtack Times.

We came upon some pieces of hardtack looking like white marble, and that is how Lieut. Reed remembers hardtack. "Good Lord," he exclaimed, "hard as a brick then and now! But good stuff to sustain life. We got so we didn't like soft bread."

On the north wall [in the northwest corner] hangs a silk flag labeled, "Union flag presented to the 8th Illinois cavalry by the loyal ladies of Alexandria, Va., in the winter of 1862." "I would have said," mused Mr. Reed, "that there were then enough ladies in Alexandria to make that flag, yes, but not enough loyal ladies. The rebel flag floating over Alexandria used to give President Lincoln the fidgets when he saw it from the upper windows of the White House."

Most Interesting Objects.

Mr. Reed thinks the big Lincoln case and the confederate case the most interesting in the museum.

"The cases of guns," said Maj. Mason, "are the most interesting to boys, and for artists who wish to have the details of their civil war pictures correct, the exhibits of epaulettes, sashes, belts, swords, revolvers, and canteens are invaluable."

I asked Comrade Ambrose, past commander of the department of Illinois, whose reading is extensive, what is the best book about the civil war he has read.

"Fletcher Pratt's 'Ordeal by Fire,' published about three years ago," he replied. "I love its vividness. It is the most interesting book on the subject I ever read."

Pictures Old Chicago.

Speaking of the site of the museum, Maj. Mason said, "Just about here in the 1850s, long before the lake shore was so built out, we boys went swimming. Mayor 'Long John' Wentworth ordered us to stop it. We held a convention of protest on the west side. The result of the battle was a compromise. We took the Wabash avenue ferry to the north side and then marched east to the lake for our swims. To the north no houses—only fishermen and nets as far as you could see."

In April, 1861, Maj. Mason, who fourteen months later was to help wounded Richard Oglesby, thrice governor of Illinois, off his horse at the battle of Corinth, answered Lincoln's call for 75,000 volunteers for three months. He was then a student at the University of Michigan and was due to receive his degree in June. But President Tappan granted young Mason three months' leave of absence. That leave ran to 72 years, for in 1933 the university sent for Veteran Mason and gave him the belated degree.

A Contrite Reporter.

Comrade Bernis W. Sherman, recorder of the Illinois commandery of the Military Order of the Loyal Legion, caught me up politely but decisively on my brash venture in last Sunday's article that the "farewell address" of Gen. Grant is not authentic. He says it is to be found on page 1248, series 1, volume XLVI, part 3, correspondence, etc., serial number 97, of "War of the Rebellion Official Records of the Union and Confederate Armies," and that it was "General Order 108, War Department, Adjutant General's Office, Washington, D. C., June 2, 1865, signed U. S. Grant, Lieutenant General."

A word to Chicagoans: Don't let this museum be to you what the Tower is to most Londoners—never visited. It is open from 9 to 4 o'clock daily except Sundays and holidays. Admission free.

TWO ARMY AVIATORS KILLED BY CRASH OF PLANE IN CALIFORNIA

March Field, Cal., Sept. 12.—[Special.]—The army base here disclosed today that Lieut. James T. Carter of Spartanburg, S. C., and Private Milton J. Cutting of Hayward, Cal., were killed during the night in a crash of an attack plane.

A board of three officers was appointed by Brig. Gen. Delos C. Emmons, commanding the first wing of the army's general headquarters air force, to investigate the crash. The accident occurred about midnight one-half mile southwest of March field.

Plane Down at Sea Safe.

Miami, Fla., Sept. 12.—[Special.]—Sought throughout the night after it had been forced down at sea, a coast guard ambulance plane and its five occupants returned safely to its base here today from a mercy mission to a steamship.

Trouble with the seaplane's radio compelled the pilot, Lieutenant Commander R. L. Raney, to set the craft down on the water and spend the night afloat while the apparatus was being repaired, coast guardsmen said.

SECOND GERMAN SEAPLANE SPANS ATLANTIC TO N. Y.

Port Washington, N. Y., Sept. 12.—[Special.]—Completing the second overocean flight to be made by a German Lufthansa experimental plane between the Azores and New York, the flying boat Aeolus landed at the Pan-American Airways' harbor base here this afternoon.

The plane, carrying a crew of four, flew today from Bermuda, where an overnight stop was made, in 4 hours and 16 minutes. Flying conditions were said to be ideal.

A few minutes after alighting, the Aeolus was moored near her sister ship, the Zephyr, which arrived here late Thursday afternoon after a nonstop flight from the Azores. Both planes, which were catapulted from the mother ship Schwabenland, will await the arrival of that vessel due here next week, before beginning return trans-Atlantic flights. Both planes are scheduled to make another round trip ocean crossing this year.

Stepping ashore from the Aeolus, Capt. Hans Werner von Engel, flight commander, reported an uneventful flight in covering the 770 air miles from Bermuda.

INJURIES IN FALL FATAL.

Bernard McAllister, 34 years old, 1356 North La Salle street, died yesterday in the County hospital of injuries suffered Thursday in a fall from a rear porch banister of his home.

60 FLOWERING SIZE BULBS
VAUGHAN'S Rainbow Garden of Giant Tulips $2

Six each of ten named varieties separately bagged and labeled, embracing these colors:
Red - Pink - Rose - Blush - Bronze Salmon - Orange - Yellow - Lilac - Violet

Tulip prices are lower! Thanks to a reduced tariff we offer sixty bulbs, six each of ten varieties of May flowering Darwin, Cottage and Breeder classes, postpaid 600 miles for $2.

These are imported bulbs, of flowering size, especially selected for this offer by our Dutch growers who supply the highest quality bulbs for our florist and private estate trade. Each of the ten varieties included in this collection is one of the finest in its class.

Beginner's Bulb Collection $1

To introduce to you the variety and beauty of spring flowering bulbs we will send the following, all of first quality: 5 snowdrops, 5 scillas, 5 crocuses, 5 grape hyacinths, 5 May flowering tulips and 5 daffodils, 30 bulbs in all, for $1 postpaid.

Vaughan's Seed Store 10 W. Randolph St. Chicago, Illinois

Enclosed is $............, for which send me items checked below:
☐ Rainbow Garden of Tulips, 60 bulbs for $2, as advertised.
☐ Beginner's Bulb Collection, 30 bulbs for $1, as advertised.
☐ Fall Bulb Catalog Free.

Name..........
Address..........

SUBSCRIBE FOR THE CHICAGO TRIBUNE

Keep in touch with ELECTION NEWS With a Brand New '37 R.C.A. VICTOR

No Money Down

Foreign Reception

Music and speech control bring you the most accurate renditions possible. Twelve-inch dynamic speaker . . . beautiful hand-rubbed walnut cabinet.

$49.95 plus aerial

FREE HOME TRIAL

MAGIC Eye, Brain—and now VOICE

Metal Tubes

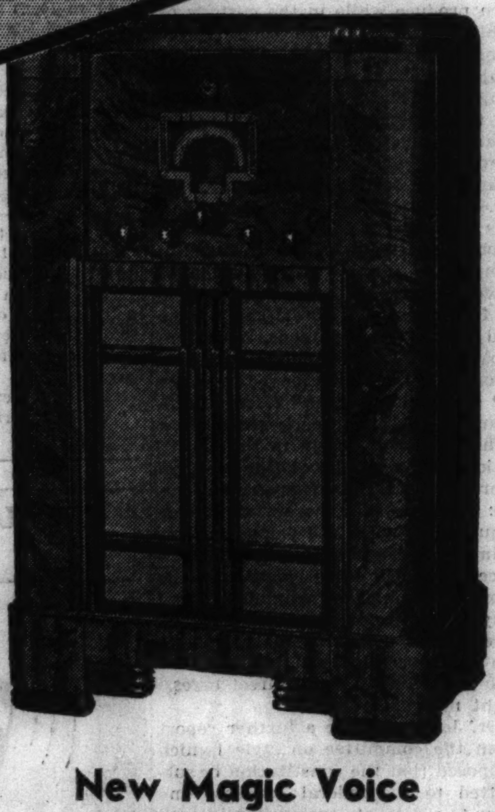

New Magic Voice RCA Victor

$129.95 plus aerial

A superb new superheterodyne in a console grand cabinet made like the finest furniture. Foreign, domestic, police, aviation, amateur programs. Selector dial, 12-inch speaker, built-in antenna coupler, phonograph connection, and many other features.

WIEBOLDT'S

On MILWAUKEE near ASHLAND ARMitage 1000 | On LINCOLN near BELMONT WELlington 1000 | On SIXTY-THIRD near HALSTED ENGlewood 8700

on ASHLAND BLVD. near MADISON, SEEley 1000 VILlage 6600 (no toll) | In EVANSTON on DAVIS ST., DAVis 1000, ROGers Park 2775

Also at Our Oak Park and Roseland Appliance Stores

IRON FIREMAN homes will be warm this winter .. how about yours?

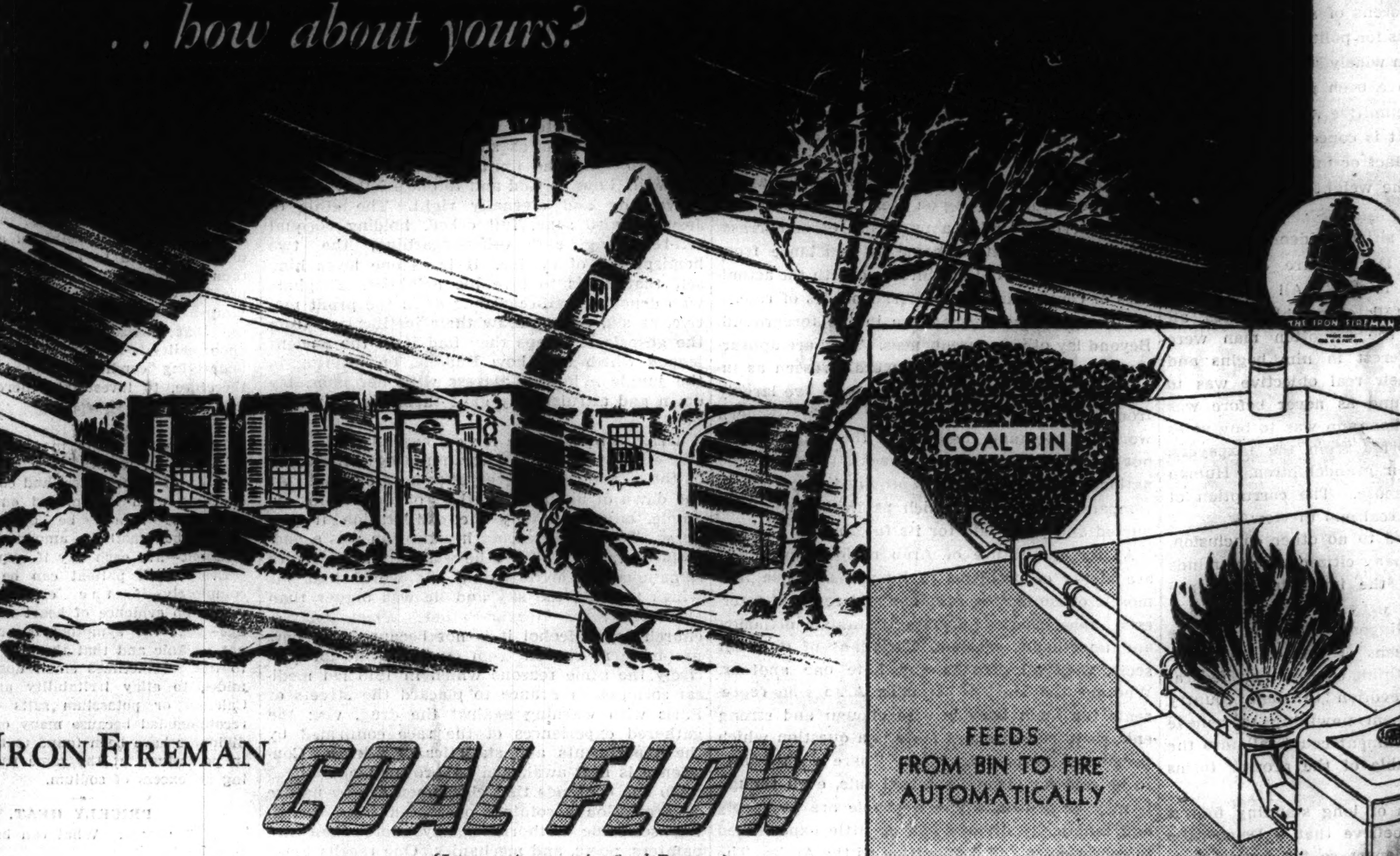

IRON FIREMAN COAL FLOW

{Latest Automatic Coal Burner}

..will make your home winter-proof

REMEMBER those cold mornings of last winter . . . those bleak nights . . . that howling wind . . . those drafty corners . . . those sniffles and colds . . . and big fuel bills?

Are you one of those thousands who wished during those cold months for better heating . . . and swore you would do something about it before another winter came around?

Well, sir, another winter is approaching, and there is a marvelous new Iron Fireman Automatic Coal Burner, which will make your home truly *winter-proof.*

This latest *Iron Fireman Coal Flow* has made coal the best and *most economical* fuel . . . *best,* because coal burns more evenly, giving better heat-control; *most economical,* because coal costs less per heat-unit than any other fuel when correctly fired.

Feeds Coal From Bin to Fire . . Automatically

This latest self-firing Iron Fireman Automatic Coal Burner feeds coal from bin to fire as easily as the best type installations handle oil or gas . . . giving homes a heating luxury, fuel economy, and firing convenience which cannot be equalled.

A MODEL FOR ANY FIRING JOB

RESIDENTIAL INDUSTRIAL

There is an Iron Fireman for every firing job; whether using bituminous, anthracite, or lignite coal; and for firing practically every kind of furnace and boiler from a small residential warm air type up to industrial boilers developing 500 h.p. Testimonials from all over the world attest to the wonderful savings in fuel and labor which have resulted from Iron Fireman installations.

Your coal dealer delivers coal into your bin (seal the bin if you wish) and the Iron Fireman Coal Flow does the firing job; regulating itself automatically by temperature controls, providing exactly the amount of heat you want, regardless of weather conditions.

Uses Inexpensive Sizes of Coal

Iron Fireman Coal Flow achieves combustion efficiencies from the low-priced sizes of coal fully as high as that obtained from oil and gas. It can be installed to fire warm air furnaces and hot water, vapor-vacuum, or steam boilers . . . old or new. Ask the nearest Iron Fireman dealer to show you the new Coal Flow, and quote his low installed price.

The dealer, without charge, will survey your heating system, and make a dependable report on the type of installation you should have; results it will bring; and fuel savings to be expected. You can buy a *Coal Flow* model for as little as $10.72 a month with a small down payment; standard hopper models for as little as $8.97 a month.

Winter is just around the corner. The time to install an Iron Fireman is *right now!*

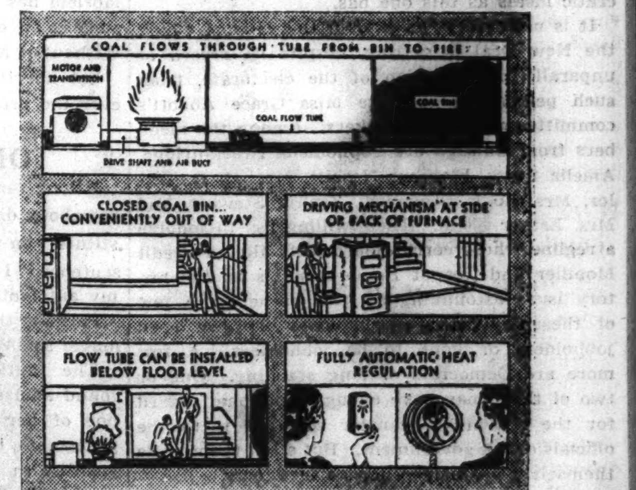

IRON FIREMAN MANUFACTURING COMPANY
666 N. Wabash Avenue
Chicago, Illinois
Telephone, Delaware 4830

Iron Fireman Dealers Listed Below

ILLINOIS

Astoria, Toler & Kost
Belvidere, O. H. Wright & Co.
Berwyn, Maytag Display Co.
Bloomington, Soule Dunn
Cambridge, Wm. Ringle & Co.
Casey, C. H. Goble
Clinton, DeWitt County Coop. Grain Co
Danville, Material & Fuel Company
Decatur, Decatur Bldrs. Supply & Coal Co.
Des Plaines, Dalton Kruse Co.
Dixon, D. B. Raymond & Sons
Dwight, Paul's Garage
Elgin, David H. Butler
Farmer City, H. T. Clarno & F. T. Curtis
Freeport, H. A. Hillmer Company
Galesburg, Christy Coal Co.
Geneseo, Sommers & Bollen
Gibson City, Henry Hager Lumber Co.
Hoopeston, Illinois Lbr., Grain & Coal Co.
Jacksonville, Walton Coal Co.
Joliet, Joseph Carneghi
Kankakee, Kankakee Lbr. & Supply Co.
Lacon, Skel Electric Home Appliance Co.
Lawrenceville, Lawrenceville Sales Co.
Lewiston, E. E. Kelso
Macomb, Macomb Appliance Co.
Marseilles, Armstrong & Sons
Mason City, Lloyd Blakesley
Mattoon, H. W. Clark & Company
Moline, Moline Consumers Co.
Monmouth, Torley Hdwe. Co.
Monticello, J. R. Heath & Son
Morrison, Smaltz Brothers
Morris, Leo Ahern
Olney, Zimmerly Bros., Inc.
Ottawa, Ottawa Ice & Fuel Co.
Paris, Francis R. Clinton
Pekin, Theodore E. Brants
Peoria, Balzer & Gardner
Pittsfield, M. D. King Milling Company
Pontiac, Pontiac Ice & Fuel Company
Quincy, T. B. Adams
Rochelle, Doyon & Rayne Lumber Co.
Rockford, Midstates Industrial Corp.
Rushville, Automatic Coal Burner Co.
Rutland, Marshall's Hdwe. Store
Sheldon, W. H. Sipe
Springfield, Springfield Stoker & Heat Co
Tiskilwa, George W. Zuick & Sons
Urbana, Woodruff Coal Company
Waterman, Pogue Lumber Company
Waukegan, Wm. F. Whitton
Wenona, Wenona Coal Co.

INDIANA

Angola, Carlton Chase
Bloomington, Heat Service Co., Inc.
Crawfordsville, Busenbark Htg. Service
Culver, C. L. Shively
Elkhart, W. H. Dreves, Inc.
Evansville, Deep Vein Coal Company
Fowler, Klentzer & Klentzer
Ft. Wayne, Superior Coal Co.
Frankfort, Mechanical Heating Co.
Gary, Barnes Coal & Ice Co.
Goodland, Lorain Hawn
Huntington, Adam A. Metzger
Indianapolis, K. A. Barick Auto. Heat & Cond. Co.
Knox, North Side Ice & Coal Co.
Lafayette, Lahr Plbg. & Htg. Co.
Kokomo, O. L. Nixon
Logansport, Adam Graf & Son
Marion, Bell Coal Company
Michigan City, Frey Bros. Lumber Co.
Plymouth, Superior Coal Co.
Rensselaer, Harry H. Watson
South Bend, Automatic Heating Corp.
Terre Haute, Braden Manufacturing Co
Valparaiso, Valparaiso Plumbing Co.
Vincennes, F. Kixmiller & Son
Wabash, Hess & Schlemmer
Warsaw, H. P. Franhiger Coal Co.
Winimac, Paul C. Davis

IOWA

Anamosa, Jones County Maytag Co.
Burlington, Frank Millard & Co., Inc.
Cedar Rapids, General Air Conditioning Co.
Clinton, Gabriel Lbr. & Fuel Co.
Davenport, Mueller Lumber Company
Decorah, Peter Johnson & Sons, Inc.
Dubuque, Midwest Lumber Company
Dyersville, Schueth Brothers
Fort Dodge, Franklin Coal Company
Fort Madison, Ft. Madison Tin & Furnace Company
Iowa City, Dane Company
Keokuk, Kraus Bros. Tin & Sheet Metal
Lisbon, Johnston Brothers
Maquoketa, Green Bay Lumber Co.
Mason City, Fireside Fuel Company
Ottumwa, Yust Engineering Company
Tipton, Geller & Wills
Vinton, Farmers Grain Cooperative Co.
Waterloo, Artificial Ice & Fuel Company

MICHIGAN

Allegan, F. J. Rockwell
Buchanan, Walter E. Thanning
Dowagiac, Citizens Coal Co.
Gladstone, Cloverland Milling & Supply
Grand Haven, Jonker Hdwe. Co.
Grand Rapids, F. C. Matthews Co.
Holland, Knoll Plumbing & Heating Co.
Houghton, M. Van Ordeo Company
Iron Mountain, Lewis G. Eisele
Ironwood, Gogebic Auto. Company
Kalamazoo, J. H. Walter
Muskegon, Horton Coal Company
Shelby, Clayton Near
South Haven, Paul D. Pomeroy
Sturgis, Henry A. Maddux
Wayland, Business Men's Paper Press Co

WISCONSIN

Appleton, Eisele Auto. Heating Company
Ashland, Perrin Hardware Company
Beaver Dam, C. Starkweather & Son
Chippewa Falls, National Coal Company
Clinton, F. B. Reeder Hdwe. Co.
Delavan, Doyon Rayne Lumber Co.
Eagle River, Herold Electric
Eau Claire, Zenith Sales Company
Edgerton, Hain Livick & Arthur
Elroy, Garvin and Burnard
Fond du Lac, Wright Wilson Co.
Green Bay, Edward Garot & Sons
Kenosha, Baldwin Coal Company
La Crosse, Cargill Fuel & Equipment Co.
Lake Geneva, M. H. Durkee
Madison, Midwest Iron Fireman, Inc.
Manitowoc, Rahr Elec. Appl. Co.
Marshfield, Marshfield Ice & Fuel Co.
Milwaukee, Iron Fireman of Milwaukee, Inc.
New London, New London Ice & Fuel Co.
Oconto, Ray Urquhart
Oshkosh, Wilson's
Park Falls, H. M. Johnson Plbg. & Htg.
Rice Lake, E. J. Malley
Richland Center, Home Appliance Co.
Sheboygan, Fink Automatic Products Co.
Sparta, Western Supply Company
Stevens Point, Copps Company
Two Rivers, R. G. Stittinger
Walworth, Quality Fuel Co.
Watertown, A. F. Mayer
Wausau, Wausau Ice & Fuel Company
Wisconsin Rapids, Bossart Coal Co.

ITALIAN COUNT, FRIEND OF DUCE, ENDS LIFE HERE

Noted Painter Plunges to Death at Hospital.

A coroner's jury yesterday returned a verdict of suicide while temporarily insane in the death of Count Arnaldo Tamburini, 51 years old, who leaped from a second story window of St. Luke's hospital early yesterday morning. The count, who was a noted Italian portrait painter and known as a friend of Mussolini, died of the injuries he incurred in the fall.

Count Tamburini was admitted to the hospital on Sept. 10 for mental treatment. He had been living at the Ambassador hotel for three months previous to his admittance to the hospital. His home was in Los Angeles, Cal.

Planned Sanitarium Treatment.

Dr. George W. Hall, a neurologist who had been treating the count, said that he had planned to send him to a sanitarium, but that he was trying to get the approval of the countess before doing so.

Dr. Hall said that Count Tamburini, although apparently a healthy man, appeared to be greatly worried because of his inability to sleep. He had been able to do but little painting lately.

Arouses Nurse's Suspicion.

Miss Myrtle Sutter, 23 years old, 1517 South Michigan avenue, who was Count Tamburini's special nurse, told police that he went into the private bathroom adjoining his room and that she investigated when he did not return.

She said that the window screen had been raised about two and one-half feet and that there was a footprint on a stool under the window.

Wife Is Prostrated.

Los Angeles, Cal., Sept. 12.—[Special.]—The Countess Dolio Tamburini, a painter of miniatures, was prostrated today by word of the death in Chicago of her artist husband, Count Tamburini, killed in a plunge from a hospital window.

The countess had expected to join the count in Chicago in the near future, and travel with him to Italy. Count Tamburini made portraits of many prominent European diplomats and social leaders. One of his best known paintings is that of his wife, which received awards of merit from various American and European art shows.

Among the notables he had painted were: Pope Pius XI., Premier Benito Mussolini, Queen Marie of Rumania, King Victor Emmanuel III. and members of the Italian royal family. Count Tamburini first painted the pope in the Sistine chapel on the first anniversary of his coronation.

His oil portraits and pastels hang in royal palaces in Japan, France, Persia, and Rome. He received plaudits of critics for grace, charm, expression, and warmth and harmony of color.

DIES IN PLUNGE

ARNALDO TAMBURINI.

WOMAN OF TEAR GAS SIEGE FREED ON PEACE BOND

Justice of the Peace Hugh S. Gardner of River Forest yesterday dismissed a charge of automobile theft against Mrs. Mae Durlin, 35 years old, 5931 West Huron street, after she agreed to sign a $500 peace bond and "stay away from" Henry S. Peterson, 55 years old, 915 North Keystone avenue, River Forest, wealthy oil company head.

It was on Peterson's complaint that Mrs. Durlin was arrested Friday after a tear gas siege in her apartment. Peterson charged she came to his home late Thursday night and drove off in his automobile without his consent. They had had several drinks, he asserted, and Mrs. Durlin became angry when he refused to drive her to her apartment.

Mrs. Durlin and Peterson conferred in chambers with Justice Gardner. The justice said Peterson was reluctant to press the charge but asserted, "I want to be protected, I'm too soft." Mrs. Durlin promised to stay away from Peterson.

COUNTERFEIT AND LIQUOR SEIZURES REDUCED IN 1936

[Chicago Tribune Press Service.]

Washington, D. C., Sept. 12—[Special.]—The amounts of counterfeit money and illicit liquor seized by treasury agents declined substantially during the last fiscal year ending June 30, according to a report made public today by Secretary of the Treasury Henry Morgenthau, Jr.

The statistics were prepared by Harold N. Graves, assistant to the secretary. The figures covered the year's activities of the six law enforcement agencies of the treasury department—coast guard, secret service, customs, narcotics, and the alcohol tax and intelligence units of the bureau of internal revenue.

"At the end of the fiscal year, for the first time in 16 years, not one foreign smuggling craft was off the Atlantic coast of the United States," he declared.

TRIES TO SELL BONDS STOLEN HERE IN WINTER

The theft of ten $1,000 Louisiana state bonds last February from the offices of S. B. Chapin and company, 209 South La Salle street, was believed to be nearing a solution yesterday in the arrest in New York City of Paul Stern, who said he was a baseball bookmaker and who tried to sell four of the stolen bonds to a New York brokerage house. Stern claimed to have taken the bonds for a bet from a man named Roth.

Lieut. Grover C. Brown of the New York police wired here that he believed one gang was responsible for many similar thefts in brokerage offices throughout the country.

The Chicago police said they did not know Stern and asked for all additional information concerning him and his associates.

BANDIT FLEES FROM CROWDED CAFE WITH $100

A dapper young man pushed his way through a group of customers in the restaurant of the Stevens building on the eighth floor at 17 North State street yesterday afternoon, and asked Miss Hilda Berman, 30 years old, 2255 North Sawyer avenue, the cashier, for a telephone slug.

As Miss Berman opened the cash drawer, the stranger drew a revolver, and ordered her to turn over all the money in it. Miss Berman gave him $100.

Wife of Tea Company Official Granted Divorce

Mrs. Ethel Bentley, 30 years old, 2252 Rosemont avenue, was granted a divorce yesterday by Judge Walter J. La Buy in Circuit court from Ralph J. Bentley, 38 years old, trafic manager for the National Tea company. Mrs. Bentley charged drunkenness and cruelty. Under an out of court settlement Mrs. Bentley was granted custody of a daughter, Jean, 9 years old, and $20 a week in allimony and support money.

Women of Trade Union League Open Conclave

One hundred delegates gathered yesterday at the Joseph T. Bowen country club in Waukegan for the annual two day convention of the Women's Trade Union League of Illinois and Wisconsin. At the session today Mrs. Victor Berger, of Milwaukee, will speak on peace. J. A. Friedricks, organizer of the Milwaukee Federal Trades Council, urged the delegates yesterday not to hesitate in forcing workers to join the union. The most successful unions, however, are those that members join voluntarily, he said.

WAREHOUSE PIANO SALE

Free Parking Space for Your Auto

Take Ashland Avenue Car to 39th Street

Tune in WBBM MONDAY 10:45 A. M. and hear ART KAHN play on these pianos

BRAND NEW GRAND PIANOS

All Pianos Delivered FREE

Trade in Your Old Piano

Warehouse Sale Price $139

These wonderful new instruments are of the manufacturer's regular stock, with full, rich tone and standard size keyboard. The very latest in grand piano construction. Built especially for small apartments or homes with limited floor space.

Terms $1.50 a Week

NO MONEY DOWN | Payments Begin in November | 30 DAYS' TRIAL

BRAND NEW UPRIGHT PIANOS

The Musical Sensation of Chicago Beautiful Tone and Easy Action

Warehouse Sale Price $79

TERMS $1 A WEEK

SAVE MOVING If you are going to move, we will call for your old piano now and deliver the new piano after you move.

SMALL SIZE USED PIANO $35 Terms 50c a week

11 UPRIGHT PIANOS All well known used makes. Sold for cash. Your choice, $9

Sale Being Held at a Private FIREPROOF PIANO WAREHOUSE 39 South Ashland Ave. and 39th Street

OPEN TODAY, SUNDAY 11 A. M. to 5 P. M.

Open Monday and Tuesday, 9 A. M. to 9 P. M.

L. FISH FURNITURE COMPANY . . . ESTABLISHED 1858 . . . 78 YEARS OF FAIR DEALING

SAVE $10 TO $20 TOMORROW AND TUESDAY

Extraordinary SALE OF 675 STUDIO COUCHES

Featuring The Nationally Famous Simmons and Burton Dixie Products

Special purchases make this sale possible. Space permits us to show just a few of the couches offered in this great sale. Styles and covers to fit every taste, at prices to fit every purse. Take advantage of these wonderful values. Shop early for best selection.

$25

Our Regular $34.95 Value

'SIMMONS'

A value we've never seen equaled! A handsome, comfortable studio couch, made by Simmons—at a price that's amazingly low. Guaranteed innerspring construction. Attractive plaid upholstery. Complete with 3 pillows.

ONLY $2 MONTHLY

Each Couch Opens Into a Full-Sized Double Bed or Two Separate Twin Beds

$39.95

$49.95 Value!

'SIMMONS'

Save $10 on this famous "Pull-Easy" studio couch. The back rest and arms make it possible to use this couch at any angle in the room. No strain to open—just pull the back rail towards you and the couch opens into a double bed or 2 twin beds.

ONLY $1 WEEKLY

NO PHONE OR MAIL ORDERS, PLEASE — FREE DELIVERY WITHIN 50 MILES

$19.95

$29.95 Value!

BURTON-DIXIE

Think of getting this fine studio couch for so low a price. You can readily see that it's an outstanding value at $19.95. Rich looking contrasting upholstery. Complete with 3 pillows.

ONLY $2 MONTHLY

These Are Just a Few of the Many Other Styles on Sale

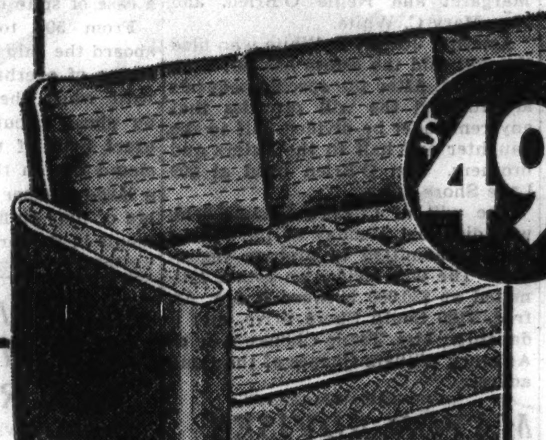

$49.50

Our Regular $69.50 Value

BURTON-DIXIE

An attractive modern studio couch at $20 less than regular. Made by Burton-Dixie—with the new richly upholstered arms. A comfortable sofa by day that provides luxurious sleeping quarters at night.

ONLY $1 WEEKLY

Think of getting quality-built studio couches at savings of $10 to $20. Each couch, of smart new design, comes complete with 3 pillows. Guaranteed innerspring construction. Attractively upholstered in rich contrasting and harmonizing covers. Each one a real bargain—come and save!

3-PIECE SIMMONS OUTFIT

Graceline Bed, Coil Spring and Mattress

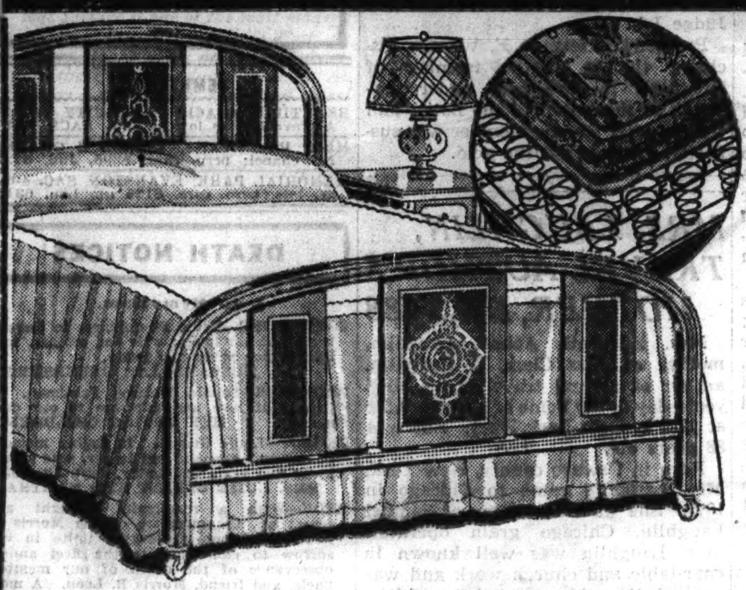

Choice of Twin, Three-Quarter or Full Size

New walnut finish, attractively decorated Simmons metal bed with the popular Graceline tubing. Complete with Simmons mattress and Simmons coil spring. All 3 pieces only

$19.95 Only $2 Monthly

INNERSPRING MATTRESS

Covered in the New "Sanitized" Ticking

Twin, Three-Quarter or Full Size

ACTIVELY ANTISEPTIC Sanitized TICKING SELF STERILIZING

Absolutely Odorless and Self Sterilizing!

The "Sanitized" ticking is treated antiseptically to kill germs and prevent breeding of vermin. Not only does it assure healthful sleep but luxurious comfort as well. Rolled edges, air vents, side handles. Felt and sisal insulation. Resilient inner coils.

$12.87 Only $1 Cash

OUR REGULAR $89.50 VALUE • CUSTOM BUILT • BEAUTIFULLY UPHOLSTERED • WATER REPELLENT • STAIN AND MOTH RESISTANT • PERSPIRATION RESISTANT • NEW STYLE WITH RICHLY CARVED FRAME

LONDON CLUB 2-PIECE SUITE

$69.75

ONLY $5 CASH

Season's newest and smartest design—amazingly low priced. Each piece is full de luxe size—deep, roomy and invitingly comfortable. Famous Seng webbed sagless guaranteed construction insures greater comfort and longer wear. Richly carved frame. Spring-filled reversible cushions. Davenport and chair $69.75.

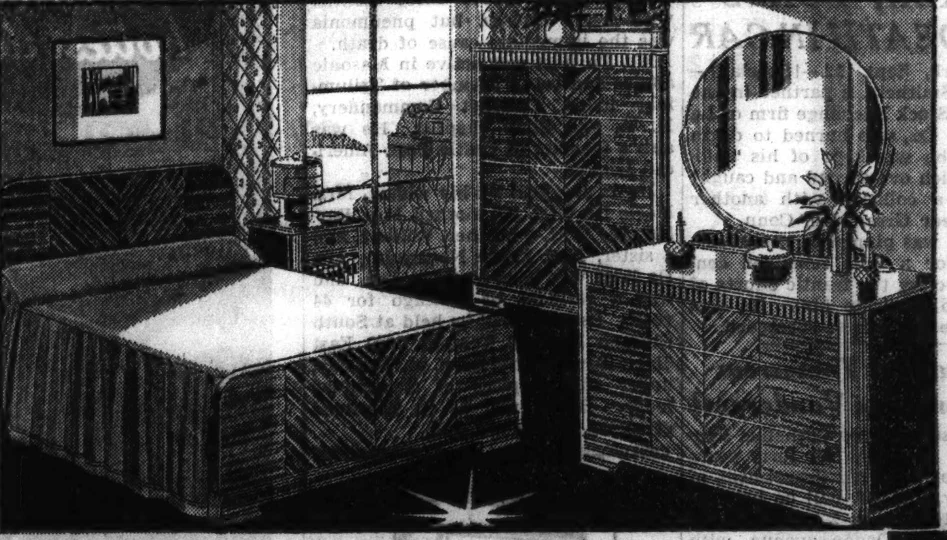

REGULAR $100 3-PIECE SUITE

$69.75

ONLY $5 CASH

A new modern bedroom suite with features found only in much higher priced suites. Fully dustproof, center drawer guides, polished oak drawer interiors. Striped walnut, butt walnut veneers and select cabinet woods. Bed, chest and dresser.

THIS NEW 1937 PHILCO

Guarantees Daytime Foreign Reception

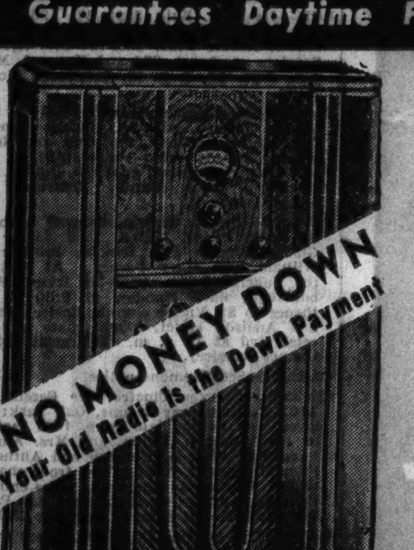

NO MONEY DOWN Your Old Radio is the Down Payment

With Foreign Tuning System

$49.95 Less Aerial

Only $1 Weekly

The new 1937 Philco . . . bigger and better than ever. You tune in foreign stations by name, easily and accurately . . . they're located in color on the dial. Splendid American reception, too!

Liberal Allowance for Your Old Radio

SOLID OAK BREAKFAST SET

TABLE AND 4 CHAIRS

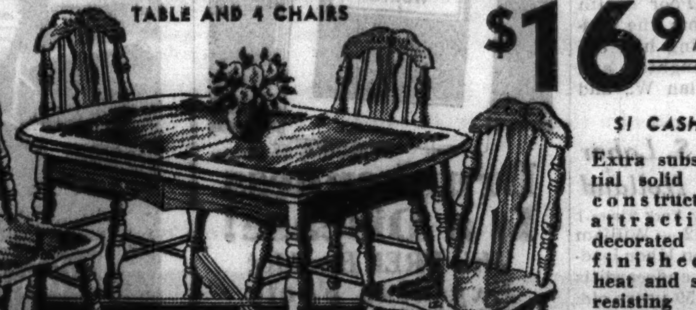

$16.95

$1 CASH

Extra substantial solid oak construction, attractively decorated and finished in heat and stain resisting lacquer. Extension table and 4 comfortable chairs.

No Carrying Charge If Paid in 90 Days—Otherwise a Small Charge

New 1936 "Gentle-Hand"

THOR WASHER

Amazingly Low Priced!

$69.95

$1 Weekly

A new and larger washer, designed with the "Gentle-Hand" — the new washing action that combines the thorough gentleness of hand washing with machine speed. One of the finest washers made. The name Thor is your guarantee of satisfaction. Come in and see a demonstration.

L. FISH FURNITURE CO.

LOOP STORE, 208-212 S. WABASH AVE. (Just South of Adams)

822-24 W. 63RD ST.
1906-08 WABASH AVE.
717-723 BROADWAY GARY, INDIANA

LOOP STORE OPEN MON., THURS., SAT. NIGHTS TILL 10 OTHER CHICAGO STORES OPEN TUES., THURS., SAT. NIGHTS TILL 10

3036-38 LINCOLN AVE.
3322-24 LAWRENCE AVE.
654-56 W. NORTH AVE.
2656-58 W. NORTH AVE.

EXPECT SCHOOL ATTENDANCE TO DECREASE AGAIN

Open Tomorrow; Birth Rate Falls as City Grows.

A further decrease in the number of pupils attending the Chicago elementary schools, which open tomorrow, was predicted yesterday by Superintendent William H. Johnson. This trend has been apparent for the last 10 years in the face of the fact that Chicago's population has increased. The reduction in attendance is attributed largely to a continuous drop in the birth rate.

The falling off of enrollment in the elementary grades has not been reflected in a cut in the cost of operating the schools. In fact, the operating expenses for the grade schools during the four year period beginning in 1927, in the régime of a former Republican mayor, jumped from $26,000,000 to more than $31,500,000.

Outlay Curbed by Depression.

In 1933, when the present city administration took office, the operating cost was reduced to $21,403,000 and has remained within $500,000 of that sum. This reduction, however, was not attributable so much to the decline in attendance as to economic necessity due to the depression. According to James B. McCahey, president of the board, the percentage of drop in attendance has not been large enough to be reflected substantially in school overhead.

From the time Chicago was a village the number of grade pupils increased annually, the records show, until 1926. During the four year period ending in 1929 the number remained fairly steady, yet the trend indicated a reduction. From the peak of 1929, when there were 355,253 pupils, the number in classes fell steadily until 1932 when there were 25,000 fewer pupils.

Junior High Abandonment.

In 1933 the attendance climbed to 343,169, an apparent increase of 13,600 students over 1932. This, however, was caused by abandonment of the 28 junior high schools in the interest of economy. The closing forced 40,000 seventh and eighth grade pupils back into the elementary system.

But when the schools became adjusted to the change, the decrease in attendance continued to show. By 1934 the figure was 338,686, or a drop of 4,473 from the previous year. The attendance in 1935 was 331,786 and when school was dismissed last June there was a further reduction of 6,900.

Beginners Decrease 17 Per Cent.

Figures for first grade attendance likewise have shown a decreasing trend. The first grade figures are considered to reflect more accurately the declining birth rate, since the number of beginners is not influenced by the necessity of children's leaving school to go to work.

In 1927 there were 51,000 pupils in the first grade. Last year there were 41,817. Last June at the close of school the enrollment was 39,694.

FRIENDS TO CARRY BOY FIRE HERO'S BODY TO GRAVE

Dothan, Ala., Sept. 12.—(AP)—Eight year old Edward Hyatt will be borne to his grave tomorrow by some of the men who for eight months caught rattlesnakes and sold their deadly venom at $12 an ounce to keep the boy in a Dothan hospital.

Edward, who lived on the Pea river resettlement project, died after a gallant fight against burns suffered in February while he helped his father beat out a brush fire that threatened their home.

The boy had won the esteem of men on the project, many of them small farmers like the elder Hyatt. They wanted to help give the boy needed hospital care.

Someone heard rattlesnake venom brought $12 an ounce at medical firms making serum to counteract snake bites. The workers caught many of those snakes, squeezing the venom from their fangs.

Gulf of Mexico Storm Heading for Texas Coast

MEXICO CITY, Sept. 12.—(AP)—The central observatory reported at 11 p. m. [Chicago time] tonight a Gulf of Mexico disturbance "of increasing intensity" was about 160 miles east northeast of Tampico, Tamaulipas. If the storm follows its apparent course, the observatory said, it will strike inland somewhere between Soto La Marina and Matamoros, Tamaulipas. [Matamoros is on the United States border, just south of Brownsville, Tex. Soto La Marina is about 150 miles to the south.]

West Point English Prof. Is Found Slain in Home

West Point, N. Y., Sept. 12.—(AP)—Capt. Eugene C. Smallwood, English instructor at the United States Military academy, died in his quarters late last night from a bullet wound in the head. Coroner Andrew Calyer said it "apparently was self-inflicted," adding no motive had been found. Smallwood was a graduate of the West Point class of 1925, and had been a member of the teaching staff for a year. He and Mrs. Smallwood had no children.

Body of Boy, 6, Recovered a Mile Off 56th Street

Coastguardsmen from the Jackson Park station recovered yesterday the body of Charles Roepke, 6 years old, 6052 Kenwood-avenue, in Lake Michigan a mile off 56th-street, where it was sighted by a fishing boat. Last Wednesday Charles fell into the water while playing with another small boy on the pilings at 59th-street.

Famous Danish Actress, Ada Nielsen, Dies at 85

[Copyright: 1936: By the New York Times.]

COPENHAGEN, Sept. 12.—Denmark's oldest and most famous actress, Mrs. Ada Nielsen, died tonight at the age of 85.

Elementary Enrollment Drops

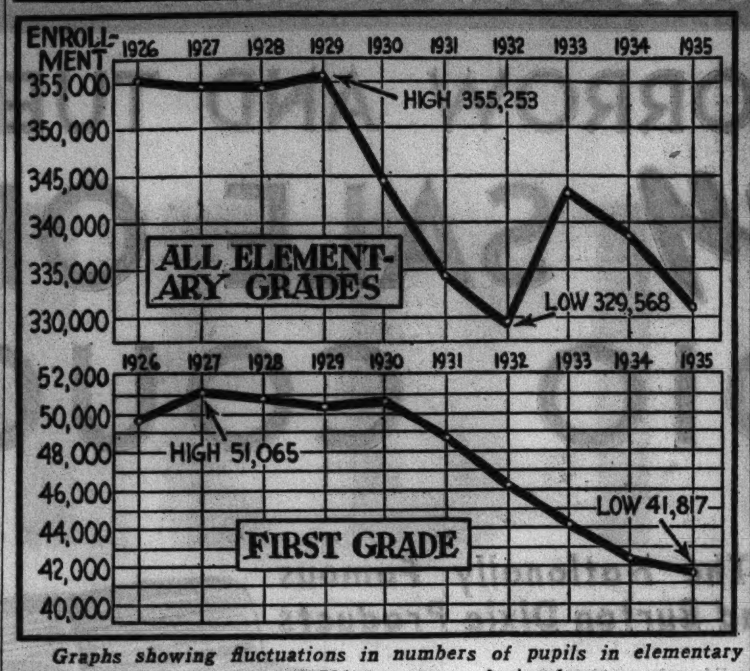

Graphs showing fluctuations in numbers of pupils in elementary schools and in first grades of Chicago system during last ten years.

$1,000,000 IS LEFT HEIRS IN WILL OF JOHN J. O'BRIEN

The will of John J. O'Brien, utility executive, disposing of $1,000,000 in bequests to a daughter, four brothers, and three sisters, was filed for probate yesterday with Clerk Mitchell C. Robin. Mr. O'Brien died Aug. 7 at the age of 67. He was president of H. M. Byllesby & Co. and the Standard Gas and Electric company.

Under the terms of the will which was drawn up in longhand in 1927, Mrs. Katharine J. Carbaugh, 209 Lake Shore drive, the daughter, receives $300,000 and $100,000 each is given the brother and sisters, Martin J. O'Brien, Cook county public administrator; Peter J. O'Brien, Lawrence J. O'Brien, William P. O'Brien, Margaret and Nellie O'Brien, and Mrs. Mary C. White.

Attorney Joseph E. White who filed the will said the estate has not been estimated. After the specific bequests are fulfilled the will provides that any remainder be divided half to the daughter and half to the sisters and brothers. Mr. O'Brien lived at 209 Lake Shore drive.

The will of Charles Summerfield, who died last Monday at the age of 88, was admitted to probate yesterday. The will divides an estate estimated at $30,000 between a son, Alfred, 7100 South Shore drive, and a daughter, Mrs. Tessie Chones, wife of Attorney William Chones of the same address.

MAYOR ADVISES ARBITRATION ON FEEDER BUSES

Officials of the elevated and surface lines, which are competing for a franchise to operate buses in Foster and Kimball avenues, should agree to arbitrate the question, Mayor Kelly said yesterday, unless they are able to reach an accord by agreement.

At last Wednesday's council meeting an ordinance granting the franchise to the "L" lines failed of passage by only two votes. The mayor announced that his policy had been and would continue to be "hands off." Yesterday he amplified his position:

"To say that I am neutral means that I am interested only in getting bus service started in the Foster and Kimball avenue neighborhoods as quickly as possible. The question of franchise is controversial, but there is no doubt that the elevated lines have displayed an attitude of cooperation and helpfulness. Had the elevated lines not been willing to step in where the surface lines had refused to install buses, it is probable we would not have made the progress we have."

SMITHERS, N. Y. BROKER, BURNS TO DEATH IN CAR

New York, Sept. 12.—[Special.]—Austin L. Smithers, a partner in the New York Stock Exchange firm of La Branche & Co., was burned to death today in the wreckage of his automobile, which overturned and caught fire after a collision with another machine near Greenwich, Conn.

Smithers was pinned in the wreckage, and for a time remained conscious, directing the frantic efforts of rescuers to extricate him. He was dead before the efforts succeeded.

Hold Funeral Tomorrow for Cornelius Vanderpoel

Funeral services for Cornelius Vanderpoel, 75 years old, for forty years in charge of the drug department of the County hospital, will be held tomorrow afternoon at 2 o'clock in the chapel at 1946 Ogden avenue, with burial in Mount Greenwood cemetery. Mr. Vanderpoel died Friday at the home of a daughter, Mrs. Edith Wright, of Park Ridge. Poor health forced his retirement from the hospital a year ago. Surviving him are his widow, Marie, his daughter, and three sons, Willis G., Allan W., and John C.

W. E. Walling, U. S. Labor Leader, Dies in Holland

[Copyright: 1936: By the New York Times.]

AMSTERDAM, Sept. 12.—William English Walling, American labor leader, died here today of endocarditis and pneumonia. He was 59 years old. Walling was a graduate of the University of Chicago.

E. R. Mills, Associate Editor at Houston, Dies

Houston, Tex., Sept. 12.—(AP)—E. R. Mills, 41, associate editor of the Houston Chronicle and a political leader in the city and state, died in his office today. Mills formerly was with the St. Louis Post-Dispatch.

Mrs. Maud Flowerton, 61, Suffrage Pioneer, Is Dead

New York, Sept. 12.—[Special.]—Mrs. Maud Flowerton, 61, a pioneer in the women's suffrage movement, died today of heart disease.

CALL JEALOUSY MOTIVE FOR FIRE ON INDIANAPOLIS

New York, Sept. 12.—(AP)—Third naval district officials revealed today that "personal jealousy" is being investigated as a likely motive for the destruction of electric cables in the fire room of the heavy cruiser Indianapolis three weeks ago.

An official statement that "the action was undoubtedly deliberate" had at first been interpreted as indicating sabotage. The minor character of the damage, however, at a time when much greater harm might have been done has caused veteran officers to lean more to the theory that it was a case of spite or jealousy.

From 500 to 600 workers were aboard the ship which was in the last stages of overhaul in Brooklyn navy yard when the small blaze caused by short circuiting occurred. The exact hour of the fire was not disclosed but on that day—August 25—a large number of officers and workers of four or five trades had assignments in the large fireroom.

HOLD RITES FOR M. W. MARVIN, 88, G. A. R. VETERAN

Funeral services for Matthew W. Marvin, charter member of the Waukegan G. A. R. post, and the first superintendent of schools of Lake county, were held yesterday at Cuba City, Wis., where he died Friday at the home of a daughter, Mrs. Hazel Cook. Burial will be this afternoon at 3:30 o'clock in the Grayslake cemetery, under auspices of the American Legion.

Mr. Marvin was 88 years old on Sept. 5. He was born at Yates, N. Y., the son of Judge Stephen Marvin. At the age of 15 he enlisted in Company E of the 17th Illinois cavalry, and took part in fifteen engagements in the civil war.

For ten years he served as a principal of Lake Forest schools. He was superintendent of Lake county public schools from 1888 until 1902. Surviving him are two daughters, Mrs. Cook, Mrs. E. H. Purdy of 338 Central avenue, Highland Park, and a son, Claude W., of Santa Ana, Cal.

EDWARD DE WITT, ENGINEER ACTIVE IN MASONRY, DIES

Edward De Witt, 49 years old, 9835 Avenue L, an engineer employed by the Sanitary District for the last 14 years, died yesterday in his home. He had been ill for three months with heart disease, but pneumonia was the immediate cause of death.

Mr. De Witt was active in Masonic affairs and was a member of Triluminar lodge, Calumet Commandery, K. T., and Sinai chapter. He was also a member of Castle Post, American Legion.

He is survived by his widow, Mrs. Marie De Witt, his mother, Mrs. Barbara De Witt, a brother, William, and a sister, Mrs. Marie Nausbaum. Mr. De Witt was born in Gary, Ind., and was a resident of Chicago for 44 years. Services will be held at South Chicago Masonic Temple, 2939 East 91st-street, at 2 o'clock p. m. Tuesday, under the auspices of Triluminar lodge. Burial will be in Elmwood cemetery, Hammond, Ind.

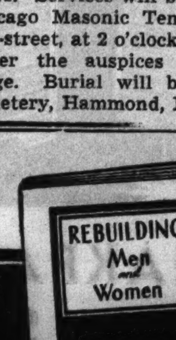

— Beautifully Illustrated —

Drunkenness Is a Disease!

This FREE Booklet Explains Facts That Every Person Should Know

HERE is a treatise written on the disease of inebriety and its cure, written especially for the Keeley Institute. It is based on 57 years' experience, embracing the treatment of more than 400,000 patients, including men and women from all walks of life.

It tells you "why" the medical profession recognizes drunkenness as a disease; what famous medical authorities say about the disease of drunkenness . . . and "how" drunkenness can be cured. The booklet is free, and mailed in a plain envelope. Write at once for your copy, NOW!

Chicago Office: Capitol Bldg. State and Randolph. Phone: Central 5331

Address D. Z. Nelson, Secretary

The KEELEY INSTITUTE
DWIGHT · ILLINOIS

JOS. W. BADENOCH DIES; VETERAN OF BOARD OF TRADE

Long Active Worker for Honest Elections.

Joseph W. Badenoch, president of the J. J. Badenoch Grain company, 332 South La Salle street, and long active in Chicago civic affairs, died of a heart ailment in the Presbyterian hospital yesterday afternoon. He was 61 years old, and made his home at Brown's lake, near Burlington, Wis. He formerly lived in Evanston.

JOSEPH W. BADENOCH.

Mr. Badenoch was a son of John Joseph Badenoch, chief of Chicago police during 1895 and 1896, and founder of the grain company bearing his name. The elder Mr. Badenoch died three years ago.

Active in Board of Trade.

As a member of the Chicago Board of Trade for forty years, Joseph W. Badenoch participated in the board's higher councils. He served several terms as a director, and several terms as chairman of the board's business conduct committee.

His civic interests were mainly concerned with honest elections. He was chairman of the Citizen's Committee for Honest Elections in 1934. This committee unearthed much evidence indicating that nearly 5 per cent of the registered voters in Chicago were not qualified to vote in the April, 1934, election.

Findings Prompt Recount.

The committee also found alleged irregularities in the votes cast in Chicago in the November, 1932, election. The committee's findings prompted County Judge Edmund K. Jarecki to order a recount of the 1932 Chicago ballots. This was the election in which Municipal Judge Samuel Heller apparently was defeated by Erwin Hasten. A recount showed Judge Heller the winner, and he was given back his judicial place.

Mr. Badenoch is survived by his widow, Mrs. Anna Carter Badenoch; four children, Miss Helen I., Lester J., John C., and Gordon Badenoch, and three brothers, Edward C., David A., and Ernest W. Badenoch. Edward and Ernest are members of the Badenoch firm. Funeral services will be held in Rosehill cemetery chapel, at 4 p. m. tomorrow. Mr. Badenoch was a member of the First Baptist church, Evanston.

William C. Bodman Dies; Retired Coal Salesman

William C. Bodman, 78 years old, 7100 South Shore drive, a retired coal salesman, died yesterday in his home. He had been a resident of Chicago for more than 40 years. His widow, Alice; a son and two daughters survive him. The funeral will be held at 11 a. m. tomorrow in the Rosehill cemetery chapel.

ACID VICTIM

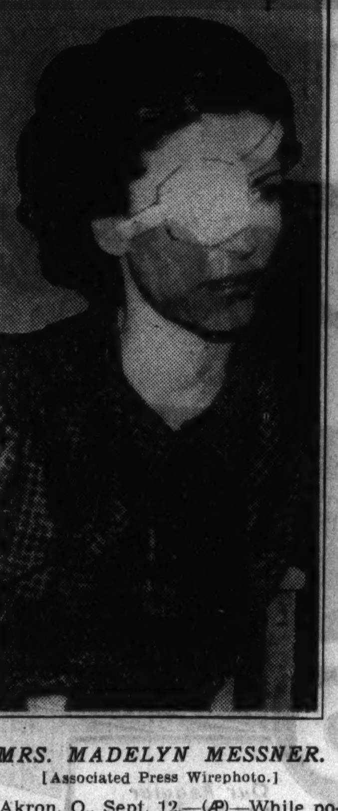

MRS. MADELYN MESSNER.
[Associated Press Wirephoto.]

Akron, O., Sept. 12.—(AP)—While police hunted an acid thrower who attacked the young wife of an elderly mission superintendent, Municipal Judge Don Isham received today a threatening letter saying, "You're next."

"You saw what happened to Mrs. Messner. You're next," the letter said. The postmark showed it had been mailed this morning.

Mrs. Madelyn Messner, 25, was treated for burns suffered last night when a man and woman called at her home and one of them threw acid at her.

David A. Messner, her 74 year old husband, was conducting services at a gospel mission when she was attacked.

Today's letter was the latest of a series directed at the Messners and city and county officials, including Judge Isham.

Prosecutor Herman E. Werner disclosed that a woman member of Messner's mission was under suspicion as the writer of the notes, and that another woman member was suspected of throwing the acid.

MRS. LAUGHLIN, TRAVEL AUTHOR'S MOTHER, DIES; 88

Mrs. Elizabeth Abbott Laughlin, mother of Miss Clara E. Laughlin, author of several travel books, died yesterday in the home of her daughter at 2238 Lincoln Park West. She was 88 years old.

Born in Oswego county, New York, Mrs. Laughlin came to Chicago in 1879. She was the widow of Samuel Laughlin, Chicago grain operator. Mrs. Laughlin was well known in charitable and church work and was one of the oldest members of the Fourth Presbyterian church. During the world war she was active in Red Cross work and was decorated by the king of Serbia.

In addition to her daughter, Mrs. Laughlin is survived by a son, William W. Laughlin, and two grandchildren. Funeral services will be held tomorrow at 3:30 p. m. in the Graceland cemetery chapel.

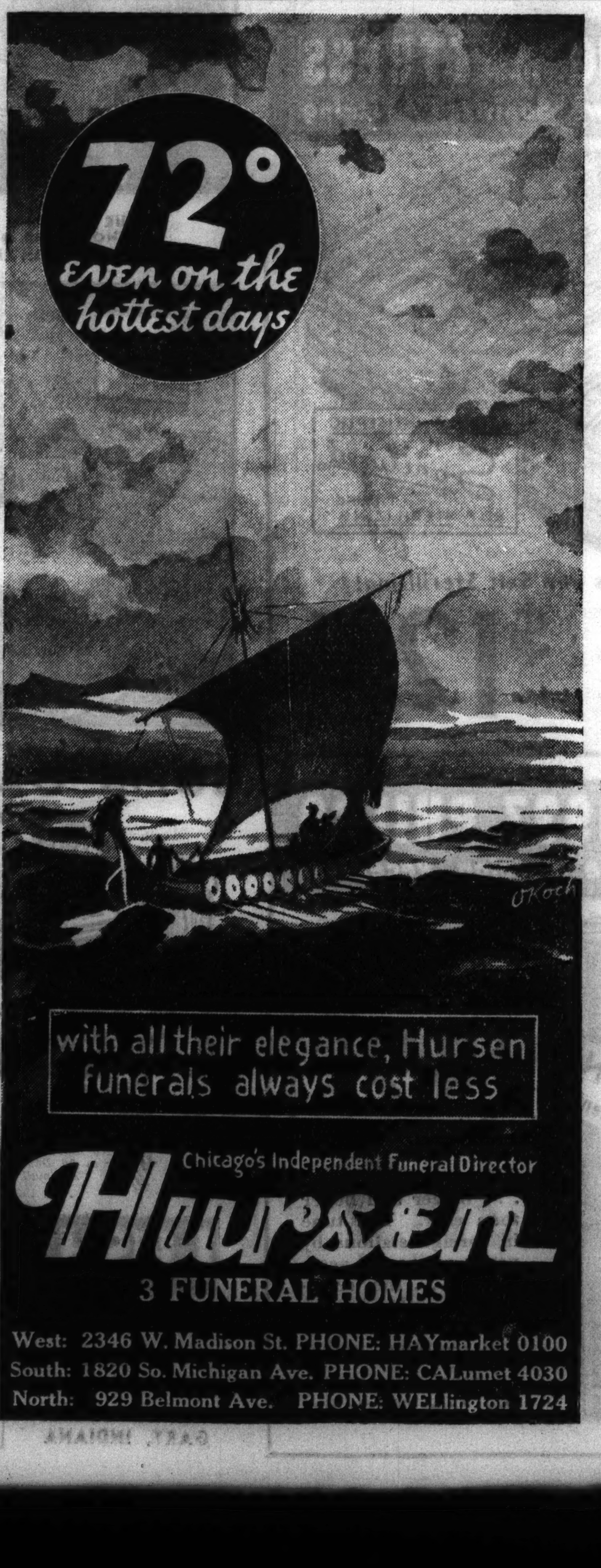

J. E. ARMSTRONG, EX-PRINCIPAL, IS CRITICALLY ILL

James E. Armstrong, 81 years old, 10638 Prospect avenue, for thirty-seven years principal of the Englewood High school until his retirement in 1929, was reported in a serious condition at St. Luke's hospital yesterday. He underwent an operation Friday for a gall bladder condition, the second operation within five weeks.

The educator reacted favorably to the first operation, but was taken to the hospital Thursday when he suffered a second attack. Because of his advanced age he was reported to have little chance for recovery. He is under the care of Dr. G. V. Pontius of the hospital staf.

Mr. Armstrong was born in La Salle county and was graduated from the University of Illinois. He served forty-four years in the public schools. He is a widower and the father of two daughters and one son.

MONUMENTS AND MAUSOLEUMS.

Mausoleums—Monuments
The Country's Foremost Designer and Builder of Mausoleums and Monuments NOW OFFERS a real money saving sale on all Monuments in stock at three convenient offices. BUY BLAKE MEMORIALS—for correct proportion, beauty of workmanship, and everlasting satisfaction. The Old and Reliable.
CHAS. G. BLAKE CO.
1000 E. 67TH-ST.—11440 FAIRFIELD-AV. FAIRFAX 9876 and DES PLAINES, ILL. Write or phone for free booklet.

POWERS GRANITE CO., INC. TRIBUNE TOWER. DELAWARE 3152.

FUNERAL DIRECTORS.

O'HANLEY, INC. FUNERAL DIRECTION perfection. 7705 Cottage Grove. Rad. 7705.

SKEELES-BIDDLE FAIRFAX 0120. EAST 63D AT EVANS.

BURIAL GARMENTS.

SPECIFY ESTELLE BURIAL GARMENTS to your funeral director or visit our showroom at 2600 N. Western. Humboldt 7948.

DEATH NOTICES are received for publication in the next morning's Final Edition of the Chicago Tribune up to 11:45 each night. Call Superior 0100—Want Ad-Viser.

CEMETERIES.

BEAUTIFUL ACACIA PARK—CITY TRANS. 4 grave lots as low as $99. LACK. 9640.

MEM. PK., EVANS., CHOICE 8 GRAVES. Nr chapel; perp. care, $295. Jun. 3727.

MEMORIAL PARK, EVANSTON SAC. 4-6-8 gr. lots, perp. care, $125 up. Lon. 6318.

DEATH NOTICES

In Memoriam.

BOUJONNIER—Nellie Boujonnier. In remembrance of our loving wife and mother, who left us five years ago today.
HUSBAND AND DAUGHTERS.

FRIEDMAN—Sophia Wolfson Friedman. A tribute of love and affection to our dear mother. HER LOVING CHILDREN.

GRUNST—Louis Grunst. In loving memory of our dear husband and father, who passed away five years ago today, Sept. 13, 1931.
MRS. LUISE GRUNST AND MARTHA.

LEON—With a remorseful thought and regret we, the members of the Morris B. Leon Jr. Memorial league, unite in our sorrow to commemorate the first annual observance of the death of our member, uncle, and friend, Morris B. Leon. A monument will be dedicated to his memory Sunday, Sept. 13, at 1:30 p. m., in Anshe B'nai Jacob, Jewish Waldheim.

MEYERS—Belle Korn Meyers. In fond and loving memory of our dear mother, who passed away five years ago today.
THE CHILDREN.

Fraternal Notices.

JOHN PAUL JONES LODGE, No. 1013 A. F. & A. M.—Members assemble at Piser's chapel, 5206 Broadway, for funeral of Worshipful Brother Louis Steinberg, on Monday, Sept. 14 at 2:30 p. m.
[Signed] BARNEY SATINS, Secretary.
LOUIS CHAVIN, Master.

ALEXANDER—Alvena Alexander, Sept. 11, of 4604 S. Sawyer avenue, beloved wife of the late John Alexander, devoted mother of Mrs. Jennie Kapser, Mrs. Vinnie Wrage, Fred Alexander, Mrs. Mamie Brounsreuter, Mrs. Bernice Klim, and Mrs. Elsie Cavanaugh. Services Tuesday, Sept. 15, at 1:30 p. m., at chapel, 214-216 S. Western avenue, at Jackson boulevard. Interment Oakridge.

ARENT—Leona Arent, nee Haggart, beloved wife of Warren; mother of Patsy Lee; beloved daughter of Bess and Bert Haggart. Dear sister of Corrine, George, Harry, Frank, Leslie and Chester. Services at chapel, 415 West 63rd street, Monday 2:30 p. m. Interment Mount Hope cemetery.

AYLWARD—Patrick Aylward, age 75 years, of 1742 School-street, brother of James, Michael, Richard, Thomas, the late Joseph, Mrs. Ellen Tafe, and Mrs. Mary Grace. Native of County Kilkenny, Ireland. Funeral Tuesday, Sept. 15, 10 a. m., from chapel, 3413-19 Lincoln-avenue, to St. Andrews church. Interment St. Joseph's cemetery.

BADENOCH—Joseph W. Badenoch, beloved husband of Anna [nee Carter], father of Helen Isabel, Lester J., John C., and Gordon C. Services Rosehill chapel, Monday, Sept. 14, 4 p. m.

BODMAN—William C. Bodman, Sept. 12, of 7100 South Shore drive, husband of Alice M., father of Harold E. Bodman, Mrs. H. A. Kneisley, and Mrs. H. V. Harper. Funeral services at the Rosehill cemetery chapel Monday at 11 a. m. Remains in mortuary, 4227 Cottage Grove avenue.

BONGE—Anna Bonge, Sept. 12, of 1042 Newport avenue. Beloved wife of the late August B., dear mother of Augie and the late Carl B. and Lillian E., grandmother of Carol. Funeral Tuesday, Sept. 15, at 2 p. m., at chapel, 3415 North Clark street. Interment Eden. Member of Freja lodge No. 4, L. I. O. S. and Jupiter No. 3, I. O. G. T.

BOWEN—Guy F. Bowen, Sept. 12, 1936; beloved husband of Lydia Bowen, father of Edna. Services at residence, 6323 Morgan street, Tuesday, Sept. 15, at 10 a. m. Interment at Elkhart, Indiana.

BOYLSON—John J. Boylson, husband of the late Jeannette Stark Boylson, father of Lillian Boylson Casebeer, and John Edward Boylson. Funeral Tuesday, Sept. 15, at 9:30 a. m., from chapel, 4542 Ravenswood-avenue, to St. Hilary church.

BROWN—Sarah Brown of 1934 Humboldt boulevard; beloved wife of Abraham, fond mother of Tillie Spellman and Max Homan. Funeral Monday, Sept. 14, at 10 a. m., at chapel, 2235 W. Division street.

BUIE—Jessie M. Buie, Sept. 11, 1936, wife of the late Daniel Buie, beloved mother of Isabel, Lenore Buie, and the late Arthur. Services at chapel, 63d and Harvard, Monday, Sept. 14, 1 p. m. Interment Mount Hope.

CANEOS—May Caneos, late of 1460 W. Van Buren, beloved wife of Charles Caneos, fond mother of John, Christine, and Genevieve. Funeral from chapel, 324 S. Racine avenue, Tuesday, Sept. 15, 9:30 a. m., to Notre Dame church. Interment St. Joseph cemetery.

CARNEY—Patrick Carney, beloved husband of Gunda [nee Rude], fond father of Gladys Russell and Donald, brother of William and Mary Carney. At rest in the funeral home, 3834-36 Irving Park boulevard until Monday, at 9:30 a. m., thence to St. Viator church, Keeler avenue and Addison street, where mass will be celebrated at 10 a. m. Interment Mount Carmel cemetery.

CARNEY—See Simmons notice.

CINEFRO—Theresa Cinefro, nee Casella, of 1101 N. Humphrey avenue, Oak Park; beloved wife of the late John, fond mother of Peter, Joseph, Philip, and Mrs. Angela Pavonetti, sister of Thomas and Anthony. Funeral Monday, 8:30 a. m., from chapel, 624 N. Western avenue, to St. Giles church, Columbia and Greenfield avenues, Oak Park. Interment Mount Carmel. Armitage 7800.

DAVIDSEN—Amanda Davidsen, passed away at Barksdale Field, Shreveport, La., Sept. 11 formerly of 1461 Berwyn avenue; widow of the late David O. Davidsen, beloved mother of George E. and William D. Davidsen, grandmother of Carl Davidsen, Grace Kempster, and June Gamauche. Services at funeral home, 4332 Elston avenue, at Crawford, Monday, Sept. 14, at 2 p. m. Interment Rosehill cemetery.

DEATH NOTICES

DECKER—Jennie A. Decker, nee Spiek, Sept. 11, of 5828 S. Western avenue; dearly beloved wife of Louis F. Jr., fond mother of Edna and Louis J., sister of Cora, Harriet, Katharine, and John. Funeral at chapel, 7726 S. Ashland avenue, Monday, Sept. 14, at 2 p. m. Interment Mount Greenwood cemetery. Member of Sherman chapter, No. 541, O. E. S.

DE WITT—Edward De Witt, Sept. 12, 1936, in his 50th year, late home 9835 Avenue L.; beloved husband of Mrs. Marie De Witt, dear son of Mrs. Barbara De Witt, brother of Mrs. Marie Nausbaum, and William De Witt. Member of Triluminar Lodge, No. 767, A. F. & A. M.; Calumet Commandery, No. 62, K. T.; Sinai chapter, No. 185; Castle post, American Legion. Resting at late home until Tuesday, at 11 a. m. Services at South Chicago Masonic Temple, 2939 E. 91st street, at 2 p. m., Triluminar lodge officiating. Interment Elmwood cemetery, Hammond. South Chicago 0632.

DONNELLY—Thomas N. Donnelly of 5314 Hyde Park-boulevard, father of Chris, Thomas, Alice, and Mrs. Florence Brooks. Complete funeral notice later.

DYER—Henrietta Sanders Dyer, Sept. 12, of 702 Dewey place; wife of William B. Dyer. Funeral Monday, at 2 p. m., at chapel Jeffery boulevard at 77th street. Interment Evergreen. South Shore 3822.

FERRY—James Ferry, beloved husband of the late Mary [nee Kennedy], fond uncle of Mrs. Ellen McHugh, Mrs. Mary Sheriff, Mrs. Anna Page, and Mrs. Elsie Kelleher. Funeral Monday, Sept. 14, from his late residence, 9025 S. Carpenter street, at 10 a. m., to St. Kilian church. Burial Holy Sepulchre cemetery. Prospect 3889.

FINKELBERG—Nathan Finkelberg, 5228 Woodlawn avenue; beloved husband of Rose, nee Klawans; darling father of Irwin, Lillian, Mrs. Ruth H. Simmons, Paul, and Mrs. Hazel Kramer. Funeral Monday, Sept. 14, at 2 p. m., from chapel, 936 E. 47th street to Knights of Joseph cemetery. Family at Kramer residence, 5439 Kenwood avenue.

FORMBERG—Louise Spotswood Formberg, late of 5012 N. Paulina, passed away Sept. 11; beloved wife of Carl, fond daughter of Rena Spotswood, and sister of Edwin. Funeral services Monday, Sept. 14, at 11 a. m., at chapel, 5107 N. Clark street. Interment Ridgewood.

FREUND—Edward E. Freund, 210 Merrill avenue, Park Ridge, Sept. 11, 1936, beloved husband of Florence Benham Freund, fond father of Helen Jane, son of Adolph and brother of Mrs. Lillian Moore. Member of Paul Revere lodge, No. 998, A. F. & A. M. At rest in chapel, 127 N. Northwest highway, Park Ridge. Services Monday, Sept. 14, at 2:30 p. m. Interment Ridgewood.

FRIEDMAN—Donald G. Friedman of 1547 N. Wells street; beloved husband of Ida, fond father of Estelle, son of Bailey, brother of Harvey, George, and Beatrice Helen Onixt. Services Monday, 11 a. m., at chapel, 3600 W. Roosevelt road. Interment Jewish Waldheim.

GALLAGHER—Ellen Gallagher [nee O'Connell], Sept. 12; beloved wife of the late John Gallagher, mother of Mrs. Mary E. McGowan, and Mrs. Anna B. Burke, sister of Mrs. Mary O'Connell, and James O'Connell. Member of Third Order of St. Francis. Funeral Tuesday, 9 a. m., from residence, 7739 Eberhart avenue, to St. Dorothy church. Burial Mount Olivet.

GARDNER—Mildred Gardner, Sept. 9, 1936, at Grand Rapids, Minn.; beloved wife of Fillmore F. Gardner, dear mother of Virginia, fond daughter of Mrs. Ellen Yocum, sister of Lloyd, Zoa, Walter, and Katherine. Services Monday, 2 p. m., at late residence, 2506 North Keeler avenue. Interment Acacia Park cemetery.

GISH—See Potter notice.

GOSS—Louise Goss, nee Schmitz, Sept. 12, 1936, beloved wife of the late Nicholas, fond mother of Elizabeth, Anna, Jack and Matt. Funeral from funeral home, 4354 W. Grand avenue, at Kostner, Tuesday, Sept. 15, at 9:30 a. m., to St. Philomena church. Interment St. Boniface.

GRABOWSKI—Stephen Grabowski of 1653 S. Kedvale avenue, beloved husband of Helen, fond father of Edward, Eleanor and Evelyn. Funeral Tuesday, 9:30 a. m., from funeral home, 1830 N. Wood street, to St. Mary of the Angels church. Interment St. Adalbert cemetery.

GRAY—Dr. William K. Gray, beloved husband of Grace V., nee Pease, fond father of Mrs. Louise Zerwer, Mrs. Marion Mauermann and Ruth Gray, brother of Mrs. Charles A. Phelps, at his residence, 1007 N. Grove avenue, Oak Park. Services Monday, Sept. 14, at 2 p. m. Interment Acacia Park cemetery. Merrimac 9890.

HAGGART—See Arent notice.

HAY—William R. Hay, beloved husband of Emily, nee McDermott, father of Richard, Anna Mae, Regina, Joan, Edmund, Florence, and Margaret, brother of Florence, Marguerite, and Thomas. Funeral Tuesday, 9:30 a. m., from chapel, 2346 W. Madison street, to Most Precious Blood church. Interment Mount Carmel.

HITZLER—Louis Joseph Hitzler, Sept. 12, 1936; beloved husband of Rose C. Hitzler, fond father of William and Magdalen. Funeral Tuesday, Sept. 15, at 9:30 a. m., from funeral home, 2700 Devon avenue, to St. Timothy church. Interment St. Boniface cemetery.

HOGREWE—Diedrich H. Hogrewe of Hinsdale, father of Fred J. and Minna D. Services Monday, Sept. 14, at 2:15 p. m., at Evangelical Emmanuel church, Hinsdale. Interment St. John cemetery.

HYNES—Katherine Hynes [nee McGrath], beloved wife of Owen, fond mother of Mrs. Sarah Keating and Eugene Hynes; sister of Mrs. Mary Walsh, Terrence, James, and the late Patrick McGrath. Funeral Tuesday, at 9 a. m., from late residence, 4930 Augusta boulevard, to Our Lady Help of Christians church. Interment Mount Carmel.

JAY—Louise Emily Jay, nee Troyke, Sept. 12, beloved wife of George W., fond mother of Robert, loving daughter of Mathilda and the late Frederick, dear sister of George, Fred, Florence Huchthausen and the late Adelaide Molloy. Funeral Monday, Sept. 14, at 2 p. m., at late residence, 2931 N. Kilbourn avenue, to Forest Home cemetery.

JENNY—Johanna B. Jenny, Sept. 11, 1936, of 5139 Dorchester avenue, beloved mother of Albert Jenny, Mrs. Hans Halter, Mrs. Philip J. Barnes, and Albert Blume. Remains at chapel, 5203 Lake Park avenue. Funeral notice later.

JOHNSON—Helen Johnson, beloved sister of Mrs. Lena Ahlquist, August, and Emil Johnson, and one brother in Sweden, fond aunt of Ellen Ahlquist. Funeral Tuesday, Sept. 15, at 2 p. m., at funeral home, corner 79th and Aberdeen streets. Interment Forest Home.

JOHNSON—William J. Johnson, beloved son of Stephen H. and Sophia Johnson, brother of Mrs. Josephine Strawn and John Johnson. Funeral Tuesday a. m., from chapel, 2346 W. Madison street, to St. Mel church. Interment St. Joseph cemetery.

JONES—George G. Jones of 502 Forest avenue, River Forest; husband of Mayme W. and father of Richard G. Jones. At rest and services at chapel, 523 Lake street, Oak Park, Monday at 3 p. m. Euclid 1643.

KINCAID—Robert John Kincaid, at home, 7346 Eberhart avenue; beloved husband of Jennie C., fond father of Iris Moore, Jeannette, Gordon, Lorne, Kenneth, and Robert Jr. Resting at home until Tuesday noon. Funeral Tuesday, Sept. 15, at 3 p. m., at chapel, 7350 Cottage Grove avenue. Interment Mount Greenwood. Member of John B. Sherman lodge, No. 880, A. F. & A. M., and Chicago council, No. 1, U. C. C. of Engineers.

KRBEC—Marcel Krbec, beloved husband of Marie Krbec, nee Donahue; fond son of Bertha Krbec, brother of Clara, Edward, and Alfred. Funeral Tuesday, Sept. 15, at 2 p. m., at funeral home, 6617 W. Cermak road, Berwyn. Interment Woodlawn.

KRYSIAK—Joseph Krysiak, beloved husband of Mary, fond father of Phillip, Peter, Lucille, Edward, and Mrs. Charles C. Wooster. Funeral from residence, 3618 N. Hamlin avenue, Tuesday, Sept. 15, at 9:30 a. m., to St Viator church. Interment St. Adalbert's.

LAUGHLIN—Elizabeth A. Laughlin, at her late residence, 2238 Lincoln Park West, widow of Samuel, mother of Clara E. and William W. Laughlin. Funeral at Graceland chapel, Monday afternoon, Sept. 14, at 3:30 o'clock.

MAGNUSON — Salma Magnuson, Sept. 11, late of 3344 Herndon street; wife of the late Nils, fond mother of Carl, sister of Mrs. Josephine Elfstrand, William and Bengt Anderson. Funeral Monday, 1:30 p. m., at chapel, 3175 N. Clark street. Interment Graceland.

McKEONE—Thomas F. McKeone, beloved husband of Augusta, nee Meyer, fond father of George McKeone, brother of John McKeone and Mrs. J. Furlong. Funeral Monday at 9 a. m., from funeral home 2601 Vermont street, Blue Island, Ill., to St. Benedict church.

McMANUS—Margaret Mary McManus, beloved daughter of James F. and Mary, nee Flannery, sister of Peter, John, Catherine and James Jr. Funeral Monday at 9 a. m., from residence, 654 W. 61st-street, to Our Lady of Solace church. Interment Holy Sepulchre. Yards 0662.

MINOGUE—Elizabeth Mary Minogue, daughter of the late Patrick and Margaret, sister of Joseph H., Patrick J., the late John B., and Mary I. Funeral from residence, 608 Ridge avenue, Evanston, Monday, Sept. 14, 1936, at 9:30 a. m., to St. Nicholas church. Interment Calvary.

MIRICK—Grace Gillette Mirick, Boston, Mass., Sept. 11, 1936; wife of George A. Mirick, mother of Helen Gillette Richards of Hubbard Woods, Ill. and John W. Gillette Jr. of Detroit, Mich. Funeral services on Monday, Sept. 14, at 2 p. m., at the Presbyterian church, Hudson, N. Y.

DEATH NOTICES

NORTON—Kate Norton [nee Gorham] 1443 N. Cicero-avenue, beloved wife of Patrick, dear mother of Thomas, Cummins J., John M., Michael J., James, Anne, sister of Margaret Finerty, Mrs. Wiggins, and Annie Conroy. Funeral Tuesday, 9 a. m., from funeral home, 25.. N. Cicero-avenue, to St. Peter Canisius church. Interment Mount Carmel cemetery. Berkshire 8070.

OKLEY—Anna Okley, 3606 N. Meade avenue, beloved wife of Andrew S., fond mother of Otto and Lawrence Monberg, dear sister of Axel V. Teisen. Funeral services Monday, 2 p. m., at Danish Lutheran Trinity church, corner Cortez and Francisco avenue. Interment Irving Park Boulevard cemetery. Member of Dagmar lodge, No. .. D. S. S. Remains resting at funeral home 3301 Fullerton avenue, until 11 a. m. Monday.

OSTRAND—John A. Ostrand, Sept. 12, 1936, late of 5434 N. Ashland avenue; beloved husband of the late Jennie, fond father of Edmund, Jerry, and Harry Ostrand, dear brother of Axel Ostrand; also leaves four brothers and one sister, residing in Sweden. Funeral services Tuesday, 2 p. m., at chapel, 5149 N. Ashland boulevard, at Foster. Interment Rosehill. Member Verdandi lodge No. 3, I. O. S. Longbeach 5147.

PAVONETTI—See Cinefro notice.

POTTER—Albert Potter, late of 822 St. Louis-avenue, brother of Mrs. Ella Gish and uncle of H. F. Gish. Funeral Tuesday, 9:30 a. m., from funeral home, 856 N. Avers-avenue, to Our Lady of the Angels church. Interment Mount Carmel.

ROBINSON—Jackie Robinson, beloved son of I. J. and Theresa Robinson, devoted brother of Billy Robinson. Family at Mrs. Rice, Park Shore apartment. Funeral services family lot in Rosehill cemetery, Monday, Sept. 14, at 10:15 a. m.

SCHIFFMAN—Sarah Schiffman, loving wife of Louis. Services Monday, 2 p. m., funeral home at 2235 W. Division street.

SCHNITKER—Alfred Schnitker, 3422 N. Oakley avenue, Sept. 10, 1936, husband of the late Margaret, loving father of Margaret and the late Raymond, fond son of Fred and the late Frances, dear brother of Dora and the late Herbert. Funeral Monday, Sept. 14, at 9 a. m., from chapel, 2114 Irving Park boulevard, to St. Benedict church. Please omit flowers.

SENSIBAR—Rita Mae Sensibar, of 731 Buena avenue, age 6 years; beloved daughter of Jacob R. and Beatrice M., loving sister of George Leigh. Remains at memorial chapel, 5206 Broadway. Funeral services Monday, 10:30 a. m., at Temple Sholom, 3480 Lake Shore drive. Interment Rosehill.

SIMMONS—Edith Simmons, dearly beloved niece of Mr. and Mrs. W. P. Carney. Funeral from residence, 3260 Lake Shore drive, Monday, Sept. 14, 1936, at 9 a. m., to Our Lady of Mount Carmel church. Interment New York City. Kindly omit flowers.

SMITH—Robert E. Smith, beloved son of Elizabeth and the late John Smith, brother of John, Mrs. Rose Mulcahy, Mrs. Elizabeth Schumann, George, Frank, William, Charles and the late Mrs. Jane Pettit. Funeral Monday, Sept. 14, at 9 a. m., from his late residence, 2800 Emerald avenue, to All Saints church. Interment Mount Carmel. Canal 1344.

SODARO—Andrea Sodaro, beloved father of Marianna Lamantia, Antonino Sodaro, Josephine Pusateri, Caroline Dolce, Leo ... Sodaro and Anna Ragona. Funeral Tuesday, from residence, 836 S. Ridgeland avenue, Oak Park, to Ascension church, Oak Park, at 9 a. m. Interment Mount Carmel. Information Nevada 0645.

STEINBERG—Louis Steinberg, beloved husband of Rachel, nee De Costa; brother of Ira and Ben. Funeral Monday, 2:30 p. m., at chapel, 5206 Broadway. Interment Free Sons cemetery.

STERN—Viola H. Stern, Sept. 11; beloved wife of the late Ike Stern of Danville, Ill., devoted mother of Mrs. William M. Cahn, David B., Walter S., and Alfred E. Stern. Funeral at convenience of the family. Please omit flowers. Danville papers please copy.

TINKER—Laura E. Tinker [nee Washburn], Sept. 10, loving mother of Mabel, Vergil, Flossie Smith, Minnie Spuehler, May Meeder, Blanche Bergen, Dorothy Pageant and Todd Tinker. Funeral services Monday, Sept. 14, 2 p. m., at Bishop Cheney Memorial church, 7020 Yale avenue. Interment Mount Greenwood. Remains at daughter's home, 6057 California-avenue until 11 a. m., Monday.

TURNER—Elizabeth N. Turner, widow of John D., of 2601 S. 59th avenue, Cicero, beloved mother of Grace E. Barrett, Clara B. Turner, and the late Cecilia T. Sinclair. Resting at funeral home, 5708 Madison street, where services will be held Monday, Sept. 14, at 2:30 p. m. Interment Forest Home.

ULLRICH—Catherine Ullrich, beloved wife of William, fond mother of Joseph, and Mrs. Margaret Berecz, sister of Joseph and the late John and Henry Willems. Funeral Monday, at 9:30 a. m., from chapel, 2315 W. North avenue, to St. Aloysius church. Interment St. Boniface.

VANDERPOEL—Cornelius Vanderpoel, beloved husband of Marie M., fond father of Willis G., Allan W., John C., and Mrs. Edith Wright; brother of Miss Matilda Vanderpoel. Funeral Monday, 2 p. m., at chapel, 1946-48 Ogden avenue, corner Harrison street. Interment Mount Greenwood. Information Seeley 0463.

VANNESS—John Frederick Vanness, on Sept. 11; husband of Wilhelmina Wade Vanness. Services at Roseland Presbyterian church, Roseland, N. J., Monday afternoon at ... o'clock.

WADSWORTH—Edward B. Wadsworth, beloved son of Joseph T. and the late Mary Horton, husband of Margaret W., brother of Joseph H., Winifred H. and Sidney ... At his late residence, 465 Deerpath East, Lake Forest, Ill., Saturday, Sept. 12. Services at Rosehill chapel Monday at 2:30 p. m. Interment at Rosehill.

WHALEN—Thomas J. Whalen, beloved husband of Mary E. Long Whalen, fond father of Thomas Jr., Margaret and Bernice Whalen, son of the late Peter and Nora Whalen, brother of Mrs. Mary Bilson, Nell, Mrs. Norma Howland, Margaret, John, Peter and Michael Whalen. Funeral Monday, 10 a. m., from his late residence, 10221 S. Irving avenue, to St. Barnabas church. Interment Holy Sepulchre cemetery. Member of St. Leo court, C. O. F., No. 661. Stewart 7700.

WHITFIELD — William Whitfield, 9508 S. Peoria street, Sept. 12, 1936; beloved husband of Carrie, father of William D. and Marshall G. Whitfield, brother of Mrs. Augusta Phethan. Services at chapel, 63d and Harvard, Monday, Sept. 14, at 3 p. m. under auspices of Mystic Star lodge, No. 758, A. F. & A. M. Interment Cedar Park.

WILTZ—Adam H. Wiltz, Sept. 11, 1936, late of 2429 Leland avenue, beloved husband of Edna S., father of Mrs. Norma Armitage of Dallas, Tex.; Clark G. and Mrs. Clarence E. Moore. Funeral Monday 2 p. m., at chapel, 929 Belmont avenue. Interment Rosehill cemetery.

WOLFF—Dr. Maurice B. Wolff, beloved husband of Maye S., devoted father of Dr. John, brother of David. No funeral.

DEDICATION ANNOUNCEMENTS.

BENSON—A monument will be dedicated to the memory of Benjamin Benson by his children, Maurice, Louis, Sam, Paul, Bessie Fisher, and Laura Tankel, Sunday, Sept. 13, 2:30 p. m., I. O. B. A. cemetery, Waldheim.

BERKOWITZ—A monument will be dedicated to our beloved son, Lawrence Marshall, Sunday, Sept. 13, 1:30 p. m., at P. O. W. cemetery, Waldheim.
MILTON AND COUSIE BERKOWITZ.

BLOCK—A monument will be dedicated in memory of the late Nathan Block, husband of Sarah, father of Asa, George, Elsie Goldstein, and Beatrice Bell, on Sunday, Sept. 13, at 2 p. m., at Rodfei Zedek cemetery, Waldheim.

EDELSON—Joseph H. Edelson. A monument will be dedicated to the memory of our dear husband and father Sunday, Sept. 13, 2 p. m. sharp, P. O. W. cemetery, Waldheim. Rabbi Felix Levy officiating.
MRS. JOS. H. EDELSON AND CHILDREN.

EGANSKY—Abe [Sharkey] Egansky. A monument will be dedicated Sunday, Sept. 13, at 2 p. m., at Tiktaner, Waldheim. Friends please attend.

FRIEND—A headstone erected to the memory of our beloved mother, Etta Friend, will be dedicated on Sunday, Sept. 13, at 3:30 p. m., at First Rumanian Congregation, Waldheim. HER CHILDREN.

GOOT—A monument will be dedicated to the memory of our beloved daughter and sister, Ida Goot, formerly of La Salle, Ill., Sunday, 3 p. m., at I. O. B. A. cemetery, Waldheim.
MOTHER, SARA, JACK AND HENRY.

KRAMER—A monument to the memory of Bessie Kramer, nee Kaprall, will be dedicated Sunday, Sept. 13, 1936, at 3 p. m., Kishinover Bessarabier cemetery, 16th and Harlem, Waldheim. Rabbis Teller and Achenstein officiating. Friends are invited to be present.
JOSEPH L. KRAMER AND FAMILY.

SCHWARTZ—A monument will be dedicated to the memory of our dear mother, Sarah Schwartz, Sunday, Sept. 13, 2:30 p. m., Keshinover Bassarabier cemetery.

TERMAN—A dedication of a monument will be held for Mrs. Sophie Terman at Rosemont cemetery, 2:30 p. m. Sunday, Sept. 13.

WOVEL—Simon Wovel. A monument will be dedicated to the memory of our dear husband and father Sunday, Sept. 13, 1:30 p. m. Kehilath Jacob cemetery, Waldheim.
MRS. RAY WOVEL AND CHILDREN.

YABLUN—Morris H. Yablun, brother of Abe L., Anna, and Jennie Yablum. A monument will be dedicated Sunday, Sept. 13, at 2:30 p. m., at Anshe Sholom, Oak Woods. Rabbi Saul Silber officiating. Friends and relatives requested to attend.

SOLVING THE PROBLEM OF THE HIGH COST OF

MEDICAL CARE

Mothers and babies receive every medical protection in the Obstetrical Division of United Medical Service and the complete cost including the hospital services has been reduced to $45.00.

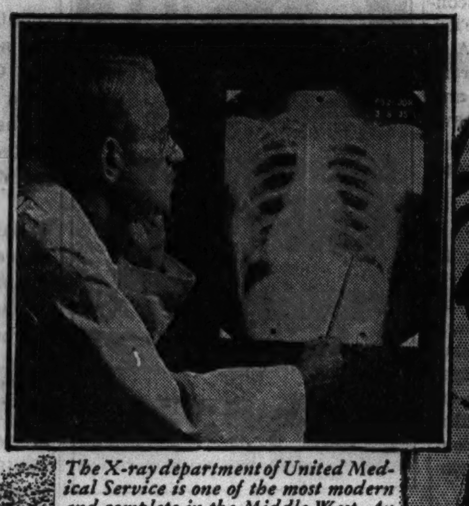

The X-ray department of United Medical Service is one of the most modern and complete in the Middle West. An X-ray picture of an adult chest showing the heart and lungs is $2.50. An X-ray of the chest of a child of school age will be made for $1.00.

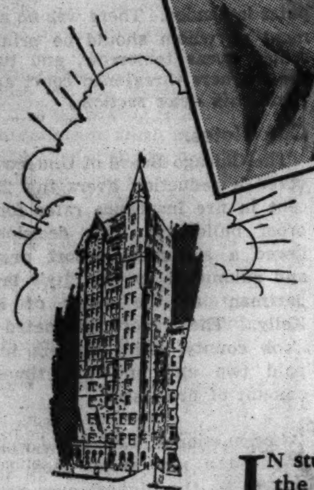

An X-ray study of the stomach and intestinal tract should be made in all cases of continued stomach disturbances. A complete gastro intestinal examination, including all necessary X-rays and medical laboratory tests is available for less than $10.00.

In studying the problem of reducing the cost of medical care and making it available to all we must take into consideration that medical care should be considered a necessity of life, to be ranked with food, clothing and shelter. It also must be taken into consideration that the whole field of medicine is so great that it is beyond the ability or capacity of any one physician to possess all of the knowledge modern medicine has placed at our disposal. Adequate knowledge for prevention, diagnosis and treatment can be supplied only through groups of physicians skilled in the various fields of the specialties of medicine working together.

Adequate facilities are also necessary to enable one to practice medicine, such as X-Ray laboratories, clinical laboratories, hospital facilities, special equipment, instruments, et cetera. These in total are beyond the financial ability of any one physician to furnish.

Therefore, adequate measures for prevention, diagnosis and treatment of disease can be supplied only through medical organizations that can provide groups of individuals skilled in the various specialties of medicine and having at their command the use of all the necessary equipment and facilities.

These organizations must be properly administered with a control over all factors making up the cost of medical care; and what is most important, so directed and developed that they can meet the responsibility for the character and quality of medical service necessary for the public needs at low cost.

Chicago Physicians Form Group to Solve Problem

Based upon an experience of Doctor Joseph G. Berkowitz dating back to 1920, in meeting the above requirements, a group of Chicago physicians and surgeons under his leadership organized and put into operation a UNITED MEDICAL SERVICE to make available medical and surgical care to all at fixed low cost.

For the past 3½ years under Dr. Berkowitz's leadership this UNITED MEDICAL SERVICE, without the aid of any charity, philanthropy, educational or tax supported organization has clearly demonstrated that responsible medical care in all fields of medicine can be made accessible to the people within their ability to pay.

Over 75,000 Patients Have Been Examined and Treated

Since January, 1933, when the service was opened to the public under this plan more than 75,000 patients have been examined and treated and almost 15,000 have come from approximately 4,000 outside physicians for X-Ray, medical laboratory tests and other diagnostic procedures. Medical services at low costs have been made available to the public directly or through the family physician.

Lower Costs with Greater Protection

The opening of UNITED MEDICAL SERVICE not only gave to Chicago its first fixed fee, low cost medical service in all fields of medicine but for the first time it has made available and accessible to the lower income groups the additional medical protection of the X-Ray, electrocardiograph, metabolism, medical laboratory tests and other valuable protective medical procedures.

UNITED MEDICAL SERVICE has installed the most modern and complete X-Ray facilities to be found in the middle west, because—

Scarcely any examination and study of any part of the body can be fully complete and protective without the use of the X-Ray.

UNITED MEDICAL SERVICE installed a modern and fully equipped medical laboratory because—

Medical laboratory tests disclose the presence of many diseases and give information that cannot be obtained by any other method.

A UNITED MEDICAL SERVICE is provided by a group of experienced, and specially trained physicians and surgeons—graduates of foremost medical schools and hospitals. Many have taken post graduate courses in prominent medical institutions of the United States and in Europe and all are registered in the State of Illinois. Their medical knowledge is augmented by constant daily contact with many patients and the opportunity afforded to observe and study many different types and phases of disease. This observation and study is greatly facilitated by the completeness of facilities and medical equipment assembled for that purpose. Each member of the staff is especially trained in the branch of medicine he has elected to follow, for medical knowledge has grown so vast that no single man can possess it all. Today, complete medical knowledge is available only through such a group of specially trained physicians representing all branches of medicine and supported by all necessary facilities and equipment.

FIVE COMPLETE FLOORS IN ONE OF CHICAGO'S MOST MODERN OFFICE BUILDINGS ARE REQUIRED TO ACCOMMODATE ALL OF ITS OFFICES, TREATMENT AND EXAMINING ROOMS, RECEPTION ROOMS, X-RAY, MEDICAL AND DENTAL LABORATORY FACILITIES, DRUG DEPARTMENT, OPTICAL SHOP AND OTHER MEDICAL EQUIPMENT.

The public is invited to inspect our facilities and services

Comfort is an outstanding feature of United Medical Service. Each department has its own comfortable reception and waiting room. The beautiful and spacious room pictured above is a typical example.

OPTICAL Service *at* LOW COST

Modern styled, engraved frames and mountings, in rim and rimless styles, fitted with toric lenses in round, oval, leaf and octagon shapes, for near or far vision and Bifocals accurately and scientifically ground to meet every prescription requirement at..... $6.95

Other styles as low as $4.50. No charge for sight test.

X-rays of the teeth often disclose infections that affect other parts of the body. Full mouth X-Ray (14 films).... $1.50

Every Medical Service is Available

Any one of the following special clinical examinations in the different fields of medicine by trained and experienced physicians, including urinalysis, complete blood and serological tests is.......................... $3.00

General Medical • Heart and Lungs • Stomach and Bowel • Kidneys and Bladder • Gynecological (Diseases of Women) • Dermatological (Skin Diseases) • Eye or Ear, Nose and Throat • Proctological (rectal disorders) • Hay Fever, Asthma, etc. (does not include Skin Tests) • Venereal Diseases. Individual treatment, except in unusual cases, $1.00

X-Ray and Laboratory services

A full size X-ray of the chest showing the heart and lungs is...................... $2.50

A stereoscopic study of the chest and lungs is.............................. $3.50

Intravenous injection of neo-salvarsan in treatment for syphilis.................. $2.00

X-Ray of the gall bladder......... $3.50

Basal metabolism test........... $2.00

X-Ray of the kidneys, pelvis and bladder... $2.50

Electrocardiogram of the heart.... $1.50

Intramuscular injection of bismuth or mercury $1.00

X-Ray of the head and sinuses..... $3.00

Ascheim-Zondek test for early pregnancy.. $3.00

Allergy treatments, hay fever, asthma, etc. $1.00

A fluoroscopic examination of the stomach following a barium meal, repeated at intervals, and a full size X-ray film of the abdomen is $4.50

Complete HOSPITAL Service *and* Surgical *Care*

Complete hospital service includes medical care by trained physicians, and consultation with entire staff when necessary, nursing, laboratory tests and medication and pleasant quarters (a bed in a two-bed room), at a cost per day of $4.50

SURGICAL CARE. Surgical operations include services of the surgeon, operating room, Ethylene Gas anesthesia, nursing and medication.

Operations for Hernia, Appendicitis, and other major surgery including complete hospital care at fixed low fees.

TONSILS and ADENOIDS are removed for...................... $20.00

This service includes the surgeon, operating room, anesthesia, nursing, and one day in hospital.

General HEALTH Examinations

Most of the major causes of death, such as cancer, heart trouble, tuberculosis, kidney disorders, syphilis, and others, can be prevented or controlled by early diagnosis and treatment through periodic general health examinations. They include all special examinations (excepting skin tests for allergy), all necessary X-ray and medical laboratory tests together with searching clinical examinations by trained physicians. The fee for this complete service is.............................. $24.00

Complete Obstetrical Care

Including prenatal care during full term of pregnancy, delivery by specially trained physicians, use of delivery room, use of the Infant Respirator if necessary, care of child, all necessary nursing, laboratory tests, medication and 10 days in the hospital. This complete service for.............................. $45.00

There is an additional charge of $3.00 for the first examination at registration.

These services are also available to the public through private physicians at the same low fees

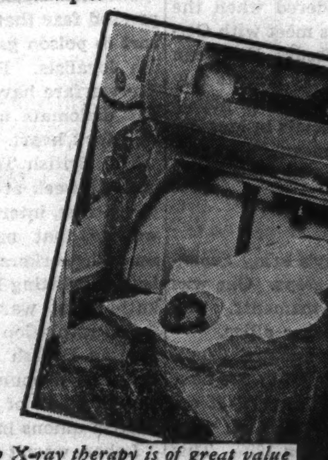

Deep X-ray therapy is of great value in the prevention and treatment of cancer, tumors and certain diseases of the glands. United Medical Service through controlled low costs has made this valuable therapeutic service available to all.

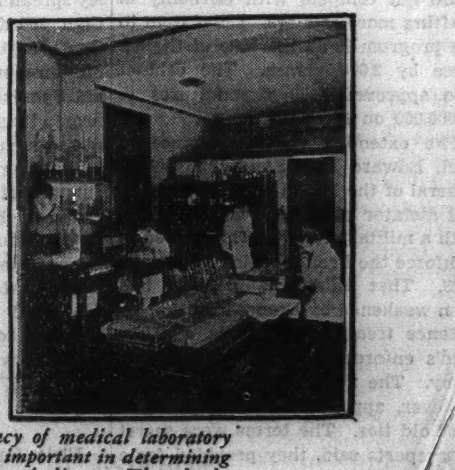

The accuracy of medical laboratory tests is most important in determining the presence of disease. Though the charges are low United Medical Service has spared no expense in the equipment and technical service of this important branch of medical care.

Prescriptions Filled in Our Own Drug Department at Low Cost

Dr. Joseph G. Berkowitz and Medical Associates, operating a

Day and Night Low Cost Medical Service is available in the home. Call Harrison 4422

UNITED MEDICAL SERVICE

Chicago's First Fixed Fee Low Cost Responsible Medical Service

23 East Jackson Blvd. Between State St. and Wabash Ave. Telephone Harrison 4422

Hours: Monday to Friday, Inclusive, 10 a. m. to 8 p. m. Saturday, 9 a. m. to 6 p. m. Closed Sunday

A complete medical examination of the eyes, including laboratory tests, is available for $3.00. Glasses, when prescribed are available through our own optical shop at fixed low cost.

Copyright 1936, by United Medical Service

NEWS REVIEW

Chicago Sunday Tribune

THE WORLD'S GREATEST NEWSPAPER

THE TRIBUNE'S TELEPHONE NUMBER IS
Superior 0100
Call this number for quick-action want ads

Review of the Week: Chicago: The Nation: The World:

Foreign

Hitler's Goal.

When Adolf Hitler set himself up as dictator in March, 1933, Germany was still being heavily penalized for losing the world war. The Versailles treaty had deprived Germany of all its colonies, much of its frontier, its army and its navy. [*See map and story on next page.*] Germany was no longer the prosperous, mighty empire of the Hohenzollern rulers.

Under a republic Germany spent fifteen years protesting the Versailles restrictions, finally defaulting on payment of war damages. Then Hitler's Nazi party gained absolute power and Germany withdrew from the league of nations, a Versailles treaty instrument. Beginning in 1935 the following events occurred: Hitler restored the prohibited military conscription and announced that he already had built an army and air fleet. He obtained a treaty with Great Britain admitting Germany's right to a navy one-third that of Britain. The Saar, a rich coal country on the French border, voted to end league control and return to Germany. Last March German troops reoccupied the treaty demilitarized Rhineland. Three weeks ago Hitler increased military draft service to two years—to give Germany probably the largest army in Europe.

Last week 800,000 Nazi party troopers met for their fourth annual convention at Nuremberg. Hitler told them his next goal was to regain Germany's colonies. Germans have always discussed restoration of colonies mandated to Great Britain, France, and others, and Hitler has declared this ambition before.

Hitler announced that in the next four years Germany must become economically independent of foreign countries. The last four years, he said, had been devoted to making Germany politically independent. This was done, Hitler made obvious, by eliminating individual freedom and replacing it with his "authoritarian will." He meant suppression of all opposition. The keynote cry of the Nuremberg convention was for concentration on eliminating Jewish and Russian Red "menaces." Hitler made four speeches, in which he declared German emancipation, stated his price for peace, denounced the Jews, and told what Germany could do with Russia's resources.

Elaborating on the latter theme, Hitler attacked Russia's economic system as unable to support the soviet's people and declared that if he had Russia's raw materials Germany, "under national socialism, would be swimming in plenty." Life in Russia, said Hitler, is "too fine for burocrats but not for workers." [*See main news section.*]

Hitler's colonial proclamation brought uneasy British speculation that he was serving an ultimatum which must be considered when the Locarno treaty signers meet with Germany this fall to discuss European peace. Britain naturally resents any effort to deprive it of colonies placed under its control. Officials in Moscow muttered warnings, meanwhile, that Germany must not go too far in its attacks on Russia.

France's Reply.

In reply to Germany's army expansion France took two steps. One was to increase French armaments. The other was to increase her allies.

The French cabinet adopted a program to spend $930,000,000 in the next four years on war machinery. It announced that $280,000,000 of that amount would be spent in 1937. This appropriation, which must be authorized by parliament, supplements an $888,300,000 defense budget for 1936. The cabinet recognized that France could not compete with Germany in drafting more soldiers. Chief item in the program is an increase of the air force by 2,000 planes. The cabinet also approved 1936 expenditures of $6,600,000 on the navy.

The extended visit in France of Gen. Edward Rydz-Smigly, inspector general of the Polish army and unofficial dictator of Poland, was climaxed with a military treaty. This served to reinforce the French-Polish alliance of 1923. That alliance apparently had been weakened by France's mutual assistance treaty with Russia and Poland's enforced friendship with Germany. The new military agreement, however, appeared to have strengthened old ties. The terms were secret but, reports said, they provided for a $65,000,000 French loan to enlarge Poland's armaments, two-thirds of the amount to be spent in French munitions factories. France also was said to have agreed to a $39,600,000 loan for a new Polish railroad linking the Silesian coal fields [*see map*] with the port of Gdynia, rival of the free city of Danzig.

NEXT PAGE

Washington — Crime
Deaths — Medicine
Flying — Foreign Notes
Science — Labor

Spanish Revolt.

The eighth week of the Spanish revolt seemingly brought the conflict no nearer an end. The rebels were making a desperate effort to cut communication lines over which Madrid receives its food and other supplies. The capital already is facing a food shortage.

Talavera, key city 75 miles southwest of Madrid, was one center of battle. For two weeks rebels and loyalists have battled for control of the city. Early in the week loyalists reported its capture but late in the week they admitted their error by announcing that they had blocked the rebel march northeast from Talavera.

After taking Irun, key city on the northern coast, ten days ago, the rebels sent four columns on San Sebastian to the west. San Sebastian, seat of the Basque nationalists, offered to surrender, but demanded full amnesty for its loyalists. Anarchists balked at surrender and began fighting Basques. The rebels turned down the offer and demanded unconditional surrender. A forty-eight hour voluntary cessation of fighting was broken Friday with a "warning bombardment" by rebels. Meanwhile, San Sebastian residents fled by boat as anarchists pillaged homes. Yesterday the report was that loyalists had abandoned the city. [*See main news section.*]

The loyalists made one important gain, if reports were reliable. This was the capture of Huesca in northeastern Spain, which opened a route to the rebel Saragossa.

Portuguese Mutiny.

The danger that Portugal would be drawn into the Spanish civil war arose and, for the time, appeared to fade. Sailors mutinied aboard two government ships in the harbor at Lisbon on Tuesday. When the command on shore learned of the uprising the government's land batteries opened fire and disabled both ships, killing several mutineers and wounding many others. The sailors were forced to surrender and face sentences to penal colonies.

Apparently the mutineers intended to take the two ships to Valencia on the east coast of Spain and join the loyalists.

That the working classes of Portugal were plotting to rise in a revolt sympathetic to the Spanish loyalists has been predicted for some time. The exact situation in Portugal was obscured by rigid censorship.

Neutrality.

The "ambassador's watch" committee, representing twenty-six nations, met in London to assume direction of the joint arms embargo against Spain but quickly adjourned. All the committee could do was to order a report from each delegate on what his government had done to support the agreement for nonintervention in Spain. The greatest hindrance was the absence of Portugal, which is friendly to the rebels.

London diplomats meanwhile expressed fear that the rebels would resort to poison gas to defeat the Spanish loyalists. Pleas to "humanize" the warfare have been rejected. But the diplomats noticed less atrocities and took heart.

The British Trades union congress met all week at Plymouth. Sir Walter Citrine, international labor leader, warned that natural sympathy for Spanish workers should be stifled for fear of splitting Europe in Fascist and anti-Fascist war camps. The result was a resolution overwhelmingly supporting British nonintervention. The congress denounced and voted down the attempt of communists to join British unions in a "popular front."

Labor wasn't so docile in France. Agitated by communists demanding arms for Spanish loyalists, the strikes begun two weeks ago in protest of Socialist Premier Blum's neutrality policy spread rapidly. They involved more than 200,000 workers. The General Confederation of Labor, claiming 5 million members, called upon Blum to aid Spanish radicals. But it also affirmed its support of the popular front government. French war veterans, numbering 4,000,000, pledged their support of neutrality. Friday Blum called in the labor and employer delegates whose agreement ended the May strikes and sought a settlement.

The state department at Washington, D. C, ordered the four warships assigned to evacuate Americans from Spain to withdrew to neutral ports.

Auction.

Elsie Janis, former stage star who was the "sweetheart" of the American army in France, wielded a gavel for four days at her home in Tarrytown, N. Y. She was auctioning off all of her possessions.

A solid silver slipper, given to Miss Janis by the cast of one of her shows, "The Silver Slipper," sold for $31. When the auction ended, Miss Janis had collected $7,500. "I am going to pay off my debts and give what's left over to charity," she said.

The singer, now 47, announced she was going to Denver, Colo., soon to put on a show for the Veterans of Foreign Wars. It was reported that John D. Rockefeller Jr. may buy her 250 year old house for an historical shrine.

—See FLYING, next page, col. 6. *"So glad to be here!" cries Mrs. Beryl Markham, Britain's "flying mother."* [Associated Press Photo.]

—See CRIME, next page, col. 7. *Strange happenings place Frank R. Thomas (right) under suspicion in an extortion plot.*

—See FLYING, next page, col. 6. *Michel Detroyat showed his tail wings to America's speediest flyers.* [Acme Photo.]

—See CRIME, next page, col. 7. *Don Burdick and his wife, the former Helen Byram, are enmeshed in a domestic tragedy.* [Associated Press Photo.]

—See AUCTION, this page, col. 2. *Elsie Janis, former stage star, pounded a gavel and collected $7,500.* [Associated Press Photo.]

Politics

On to Maine!

"I am going to Maine to help rededicate that state to the good government for which it always has stood and to participate in the first fighting repudiation at the polls of the kind of government this country has had for the last three years."—Gov. Alf M. Landon, Republican nominee for President.

Last night, at a huge Republican rally in Portland, Me., the nominee made another smashing campaign speech. [*See main news section.*] His trip there was another triumphal tour across the country. He announced it with dramatic suddenness Tuesday evening in Topeka. It was not until the trip actually began Thursday night that the complete itinerary was drawn up. In addition to the main speech in Portland, the governor will have made 30 platform addresses from his special train before his return to Topeka.

Gov. Landon spent four hours in Chicago on Friday, taken up chiefly with conferences at the home of George F. Harding, Republican national committeeman for Illinois. There former Gov. Frank O. Lowden assured the party nominee that he would make several campaign speeches in the middle west.

The governor was told that reports are pouring into national headquarters indicating a rising tide for Landon throughout the middle west and east. Inasmuch as he will make a formal campaign speech in Chicago, tentatively set for Oct. 9, Gov. Landon made no address here. His first rear platform appearance was at Gary, Ind., where a crowd of 3,000 persons had gathered to hear him.

"I'm fighting for good government, for Republicans, for Democrats, for independents alike," he said. "I'm fighting in behalf of honest government to protect the working man and see that not too much is taxed out of his pocketbook."

Earlier in the week the governor addressed the state convention of the American Legion in Wichita, Kas. His speech was devoted to keeping America out of war. A member of the Legion himself, the governor was cheered by thousands of veterans as a comrade who they hoped would be the next President of the United States.

His Wichita speech also touched on the labor situation. Gov. Landon expressed keen regret at the split in the ranks of organized labor. [*See Labor.*]

"Non political" Tours.

Since July 10 President Roosevelt has spent less than four days in the White House. His time has been taken up chiefly with "nonpolitical" tours. Last week such a tour took him to Charlotte, N. C., where on Thursday night he made a major speech in which he defended and praised the New Deal. He promised his listeners that the New Deal will continue to "rebuild for the future."

Drenched to the skin by a sudden rainstorm, Mr. Roosevelt spoke before 35,000 southern Democrats at the Charlotte Municipal stadium. They had assembled for what was billed as a "green pastures" rally in answer to the "grass roots" demonstrations of the Republicans. On the platform with the President were political dignitaries from the Carolinas, Virginia, Tennessee, Georgia, and Alabama.

Mr. Roosevelt had motored 125 miles from Asheville, N. C., where he addressed a gathering of 10,000. Earlier he had visited the Great Smoky Mountain National park. In Asheville the President said:

"I want to come back here some day, as a government servant or as a private citizen—it makes very little difference which."

Back in Washington on Friday, Mr. Roosevelt addressed the third World Power conference. [*See Washington.*] He told the 2,000 assembled scientists that he envisioned a new world of abundance as the result of the development of electric energy and expressed a belief that command of electric power meant a potential "industrial and social revolution." Such a revolution might not only be potential, he said. "It might be under way without our perceiving it."

Yesterday and today Mr. Roosevelt was cruising in Chesapeake bay on the presidential yacht, Potomac. [*See main news section.*]

Political Notes.

John Hamilton, Republican national chairman, left Chicago by plane Wednesday on a trip to Washington, D. C., and thence through New York, Ohio, and Indiana. In Washington Hamilton said Gov. Landon is riding to the White House on a groundswell of popularity that gathered in the west and is now coursing through the east. "Landon will carry every state east of the Mississippi and north of the Ohio rivers with one possible exception," he declared. "He will pick up 20 or 25 electoral votes west of the Mississippi and will win nine or ten of the 13 states in the far west."

Meeting in Chicago, 115 radical political spokesmen held a so-called "liberal" conference Friday which went through the routine of indorsing President Roosevelt for reëlection. The meeting was under the chairmanship of United States Senator Robert M. La Follette of Wisconsin. Another leader was Mayor Fiorello La Guardia of New York. Also present was John L. Lewis, president of the United Mine Workers and leader of the rebel unions which have split organized labor. The conferees decided to form a National Progressive League for Roosevelt.

Before a huge crowd in Riverview park last Sunday Father Charles E. Coughlin, Detroit radio priest, renewed his verbal war against President Roosevelt and the New Deal. He ridiculed Roosevelt as "the beautiful cover on the New Deal magazine." There was no repetition of the word "liar," which Coughlin hurled before the Townsendite convention in Cleveland several weeks ago.

National interest in several state primaries held during the week centered chiefly in Georgia because of the fiery campaign of Gov. Eugene Talmadge, New Deal foe, for the Democratic nomination for United States senator. He was defeated by Senator Richard Russell Jr. In the Washington state primary Gov. Clarence D. Martin won the Democratic nomination for governor. The Republicans nominated former Gov. Roland H. Hartley. In Vermont George D. Aiken, lieutenant governor, won the Republican nomination for governor.

Congressman William Lemke of North Dakota, third party candidate for President, rejected a challenge by Norman Thomas, Socialist candidate, to a debate. Lemke sent Thomas a curt telegram in which he referred to Earl Browder, communist candidate, as Thomas' "comrade."

The second week's published returns in the Literary Digest's 10 million ballot presidential straw poll ended with Gov. Landon holding a lead of slightly less than 2 to 1 over Roosevelt. Landon has received 61,190 votes to 33,423 for Roosevelt. Lemke has received 4,169 votes.

The Democratic national committee reported receipts of $1,081,768 and disbursements of $1,008,840 for the months of June, July, and August. The report, made Friday, was one day late, a technical violation of the corrupt practices act. The Republican national committee on Thursday reported receipts of $2,050,311 and disbursements of $1,783,000 for the same period.

CHICAGO WEATHER WEEK

	High.	Low.	Comment.
Sunday	89	73	Warm
Monday	86	70	Warm
Tuesday	84	66	Clear
Wednesday	78	65	Humid
Thursday	86	66	Warm
Friday	91	67	Showers
Saturday	76	68	Humid

Week's maximum in Chicago, 91 above, Friday; in the nation, 108 above, Yuma, Ariz., Monday. Week's minimum in Chicago, 65 above, Wednesday; in the nation, 38 above, Yellowstone park, Wyoming, Friday.

Strange

David L. Blackwell of Hopewell, N. J., often boasted he had never been ill since his birth in 1832. Shortly after his one hundred and fourth birthday he suffered a stroke that caused his death.

The will of Miss Blanche Pointeau of Glenhead, N. Y., provided that the ashes of her dog Billie, which died ten years ago, be buried with her.

In Providence, R. I., surgeons were preparing to operate to remove a nickel from the throat of Rocco Agente, 3. Suddenly the child was seized with a coughing spell and coughed the coin into his hand.

Charles Arnsbury of Cherryvale, Kas., sawed through a board across a 100 gallon oil storage tank on which he was standing. He fell in and was drowned.

A court in Los Angeles annulled the marriage of Matthew Sheppard, 54, and his wife, Myrtle, 18. Sheppard stroked his gray beard. "I guess I'll go home and shave," he said.

Squirrels in Crater Lake National park in Oregon, made lazy by an abundance of food given them by tourists, have developed a malady similar to gout, according to the national park service.

Paul Dickover was pumping air into a beer keg in his summer cottage near Wauconda, Ill. The keg burst. One of its staves hit Dickover, fracturing his skull, then shot through the roof of the cottage.

Douglas Van Horn, an accountant of Seattle, Wash., filed suit in federal court for $20,000,000,000,000,000,000,000,000,000,000,000,000,000,000,000,000,000,000,000,000,000, more money than exists in the world, against Chief Justice W. J. Millard of the Washington State Supreme court. Van Horn asked a similar amount—20 vigintillion dollars—for his son, Douglas Jr., 11, charging the boy had been arrested falsely twice.

A lightning bolt struck and burned a hole in the mattress of a bed on which Miss Frances Salisbury of Charles City, Ia., was sleeping. The girl was not even shocked.

—See BETROTHAL, next page, col. 7. *Hollanders cheered at the latest news of Princess Juliana, only child of Queen Wilhelmina.* [Associated Press Photo.]

—See CITY, this page, col. 7. *Short on public funds, Robert Sweitzer also claims to be short $216,000 in salary.*

—See "MISTAKE," next page, col. 3. *Violet (left) and Daisy Hilton, Siamese twins, reveal the hoax of Violet's marriage.*

—See SCIENCE, next page, col. 1. *A thief took the hens that laid the scientific eggs for Fred Marks.*

—See CRIME, next page, col. 7. *Mrs. Edna Smith tells authorities why she stabbed her madman husband to death.* [TRIBUNE Photo.]

The City

Sweitzer Again.

The amazing story of Robert M. Sweitzer and the missing $414,129, more or less, was given some new laugh lines Wednesday in the Circuit court of Judge Walter La Buy. Sweitzer's story began in June, 1935. He was ousted as county treasurer when an audit showed that he was short $414,129 in public funds as county clerk for the preceding 24 years. Last October Sweitzer lost a suit to regain the treasurer's office but in November a Criminal court jury acquitted him of the charge of withholding public funds. The county board then sued Sweitzer and his surety, the United States Fidelity and Guaranty company, for $533,817, fixed by a later audit as the amount of the alleged shortage. Sweitzer admitted owing $335,000 and repeatedly promised to pay it—but never did.

To the suit he replied with a flat denial. Last week his attorney, I. Harvey Levinson, joined the bonding company in asking for dismissal of the action. The company claimed it was not liable.

In court Levinson handed Judge La Buy a three page document. It was Sweitzer's demand for $216,000 in "extra" salary. It seemed that Sweitzer had not only served as a $9,000 a year county clerk but also as clerk of the county clerk, for whom Levinson claimed $9,000 more annually is provided. Sweitzer did not receive that, and thus figured that for 24 years he had $216,000 more coming.

"Smiling Bob" was not in court, but the county attorneys guffawed and even Levinson and the surety's attorney had to smile at the claim. "What!" demanded Assistant State's Attorney Jacob Shamberg, "aren't you even asking for interest?" Shamberg denied statutes intended two salaries for one man.

Judge La Buy took the whole thing, back salary and dismissal petitions, under advisement. He asked both sides to file briefs.

Swindle.

Chief Justice Michael L. McKinley of Criminal court sentenced seven persons Thursday to maximum terms of one to five years in prison for conspiracy to defraud the clerks of the Circuit and Superior courts of nearly $100,000 in escrow funds. Eleven were indicted by the grand jury six hours previously and eight immediately pleaded guilty.

Heading the swindle ring were James T. Tilton, 70, a disbarred attorney, and Clarence A. Bales, a lawyer unlicensed in Illinois. Their confessions exposed the involved mechanics by which impostors and forgers could obtain funds held by court clerks during disputes over ownership. Sentenced with them were John A. Dicks, discharged Circuit court cashier; Sherman T. Kimball, tax title research expert; Ernest Eckels, a saloonkeeper, and two WPA workers, Benjamin Shear and Rocco Dabicci.

The eighth to plead guilty was Mrs. Margaret Allister, 28, whose sentence was deferred to permit her attorney to argue that she was an innocent dupe of the ring. Arvil Nichols, her tavernkeeper brother-in-law, and Fred Roberts, a retired undertaker, pleaded not guilty and will be arraigned tomorrow. Thomas J. Fleming, the eleventh defendant, stood mute until he could hire an attorney.

To make an example of Dicks as "an unfaithful public official," Judge McKinley gave Dicks two terms of one to five years, to run concurrently. As a result his eligibility for parole may be delayed beyond the others.

Investigators are still seeking two other men accused in the swindles. A chain of exposures began last July.

Rates.

Two weeks ago the Illinois commerce commission rejected the request of the Peoples Gas, Light and Coke company to raise rates to Chicago's 800,000 gas consumers. The commission pointed out that the rate case was incomplete. The gas company immediately sued for a temporary injunction to prevent the commission from interfering with its new rate schedule.

Last week the city stepped in when Barnet Hodes, corporation counsel, appeared before Judge William V. Brothers of Circuit court and filed objections to the injunction suit. The city's intervening petition asserted that a rate increase would be discriminatory against small gas consumers, that gas rates would jump 16 per cent, that the present rates insure a fair return to the company, and that the law prevents the company from appealing a temporary order.

Hugs.

Last month the Union Ridge school board in Norwood Park called in three of its teachers, the Misses Clarabelle Lindsay and Larinda Cleary and Mrs. Mary Hammond. They were questioned concerning an anonymous accusation that Charles O'Hearn, principal, took a dishonest commission on school photographs.

The board asked the teachers if O'Hearn ever hugged or kissed them. They said he had attempted to. Later O'Hearn said he had demonstrated only a "fatherly attitude" toward two of them. All three teachers were dismissed on the grounds they combined in an effort to oust the principal. They later told County Superintendent of Schools Noble J. Puffer that the intimacies were mentioned only because of the board's third degree questioning. Puffer refused to renew O'Hearn's teaching license unless the three teachers were rehired. Parents of Union Ridge school pupils held a mass meeting. They voted their confidence in Principal O'Hearn. The school board hired three new teachers, and defied Puffer to oust O'Hearn. Many parents threatened to keep their children at home unless O'Hearn was reinstated.

The school board met with Supt. Puffer Friday. They agreed to permit neither the three teachers nor O'Hearn to return. But more disputes impended. There was no agreement on whom should be principal, school opens tomorrow, and two of the teachers threatened court action. [*See main news section.*]

City Notes.

The Chicago Board of Underwriters voted a reduction averaging 25 per cent in fire insurance rates for fireproof buildings. This decision followed a statistical report prepared and submitted by the city's law department at the order of Mayor Kelly. The report estimated that Cook county policy holders in 1935 paid two and one-third times the amount of fire losses.

Commissioner Leo M. Lyons announced a new relief food budget. It will be the highest ever required for Chicago relief families. A family of five, for example, will receive $34.70 instead of $28.85. The budget is based on studies of food prices by the nutrition service of the Illinois Emergency Relief commission and the Elizabeth McCormick Memorial fund, which showed that retail food prices rose 13 per cent from June to July. Allowances will average 20 to 26 per cent higher than at present.

News-Names

As a tribute to work of the American Hospital for French Soldiers in Paris during the world war, a scroll was presented to the hospital by **Gen. John J. Pershing.**

The **Dionne quintuplets** began work on a new motion picture by riding in a pony cart before movie cameras.

It was announced in Washington that **Rear Admiral Frank B. Upham,** chairman of the navy's general board, will retire Oct. 1 after 45 years' service.

Dr. and Mrs. F. O. Sale of Urbana, Ill., parents of **Charles [Chic] Sale,** famous character actor, celebrated their 55th wedding anniversary.

The famous diary of **Mary Astor,** film star, which figured in her recent child custody case, was "buried" in the vaults of the county treasurer at Los Angeles.

It was reported in Paris that former **Queen Victoria** of Portugal, deposed with the late **King Manuel** in 1910, would marry **Count Douglas,** a Swedish nobleman once in the service of the Portuguese court.

Former **Premier Saurrat** of France, on his way home from a visit to the Pacific coast, paid a courtesy call on **President Roosevelt** at the White House.

A final divorce decree was given **Joan Blondell,** screen actress, from **George Barnes,** movie cameraman, in Los Angeles. Miss Blondell and **Dick Powell,** film actor, a few days later announced their intention to marry.

Henry E. Ringling, a son of the late **Henry Ringling,** circus owner, and Miss Jean C. Fowler of Lancaster, Wis., were married in Lancaster.

A suit for divorce was filed in Reno, Nev., by **Mrs. Kathryn Knight Dunscombe,** New York society matron, against **Duncan Dunscombe.**

Former **Queen Victoria** of Spain left for the United States to see her son, the **Count of Covadonga,** who is ill in New York with an attack of hemophilia.

Dr. Charles H. Mayo, noted surgeon of Rochester, Minn., began a motor trailer tour through Canada and New England.

Friends of **Merle Armitage,** noted impresario, and **Elise Seeds,** dancer and painter, learned they were married in Hollywood.

Frank Buck of "Bring 'Em Back Alive" fame was discharged from a hospital in Amityville, N. Y., where he had been under treatment for a gastric disorder.

Vincent Bendix, aviation and automotive magnate, announced that he will establish a "branch home" in Los Angeles.

An Evanston, Ill., policeman arrested **Roy D. Keehn,** commander of the 33d division, Illinois National Guard, for driving past a stop sign in the suburb.

FINANCE-SPORTS
Reviews of the week in finance and general business and also of sports are to be found in the finance and sports sections.

Washington

Delegates from sixty nations, gathered in Washington for a scientific conference on power resources and their use throughout the world, were annoyed by the intrusion of New Deal politics. Their resentment became so pronounced Thursday that Maj. Gen. Edward M. Markham, chief of United States army engineers, presiding, ruled that no more political speeches would be allowed. This failed, however, to deter David C. Coyle, a New Deal brain truster, from an attack on what he termed "the interference of sovereign states" with the "essential task" of the federal government in assuming control of power development "when private interests fail."

Secretary Ickes of the interior department, which spent $175,000 promoting the conference, devoted his speech to praise of New Deal power development projects.

At the opening session Tuesday Secretary of State Hull warned of present war dangers and pleaded that men of science use their skill for the peaceful service of mankind rather than the production of "machines of destruction."

Secretary of the Navy Swanson, returning to his desk after an illness of six weeks, announced that the navy will return to North Pacific and Hawaiian waters for the annual fleet maneuvers in 1937. The announcement was expected to stir resentment in Japan. Newspapers of that country have always protested against maneuvers of the United States fleet in the North Pacific.

Simultaneously, Secretary Swanson said he considered Japan's plans to retain over age submarines and destroyers to be a violation of the London naval treaty, which expires Dec. 31. He said also that plans for two new United States battleships have been completed and that construction may be started at any time.

Details of the government's 914 million dollar financing operations of mid-September were announced by Secretary of the Treasury Morgenthau. The borrowing will include 400 million dollars in fresh money to support New Deal spending over the campaign and election period. The treasury will float a new issue of 2¾ per cent bonds, callable in twenty years and maturing in twenty-three years, to obtain the funds. In addition the treasury will offer the bonds in exchange for $514,066,000 in 1½ per cent notes falling due, thus postponing redemption of the obligations.

Frank J. Wilson, investigator of the intelligence unit of the internal revenue bureau, was appointed acting assistant chief of the secret service. He succeeds Joseph E. Murphy, a veteran, who was demoted several weeks ago at the insistence of J. Edgar Hoover, head of the department of justice bureau of investigation. Hoover charged that Murphy had been investigating his "G-men." Wilson led the government's income tax investigation against Al Capone and other Chicago gangsters in 1930 and 1931. He also took part in the federal investigation of the Lindbergh baby kidnaping case.

Early in the week President Roosevelt allocated 2½ million dollars to the United States employment service to obtain private jobs for the unemployed. On Wednesday Acting WPA Administrator Corrington Gill refused a request of petitioners in the deep south to shut down WPA projects in order to alleviate a shortage of cotton pickers. The petitioners said WPA workers refused to give up the easy money dole for boondoggling to take private employment. Gill replied that "the WPA is not an employment exchange or placement service."

Attorneys for W. R. Hearst, publisher, reopened his fight against the senate lobby investigating committee over seizure of private telegrams. An appeal was filed with the United States Court of Appeals from a District court decision which dismissed Hearst's petition for an injunction against the committee for lack of jurisdiction.

Following a conference with the President, Secretary Ickes, who is administrator for the Public Works administration, announced that Mr. Roosevelt had relaxed relief labor requirements and would permit the PWA to use all of the 300 million dollars made available by congress for a new public works program.

Secretary of Commerce Roper received bids from two shipbuilding companies for construction of a new ocean liner for the United States lines merchant fleet. The new ship would match the Manhattan and the Washington, largest liners ever built in the United States. The bids ranged from 12 to 16 million dollars.

William Phelps, former undersecretary of state, sailed from New York to assume his new duties as United States ambassador to Italy. He succeeds Breckinridge Long, who resigned recently because of ill health.

A recent case of sabotage aboard the navy cruiser Indianapolis was revealed by the navy department. Phonograph needles and nails driven into an electric cable on the ship started a short which caused slight damage while the ship was in the New York navy yard. An investigation was started by the navy intelligence department.

Science

Eminent scientists spoke their pieces for the second week in Harvard university's three hundredth anniversary conferences on arts and sciences.

Bronislaw Malinowski, London anthropologist [scientist of mankind], declared: "War is a dated institution. It came in evolution at a certain period as a politically constructive creation and culturally beneficial institution. At present we have come out of the phase where war can promote any quality such as courage, enterprise, or intelligence. If the nations had not taken an anachronistic [misdated] view of the spoils of war at Versailles we would not have Hitler today." [*See map and Foreign.*] Dr. Malinowski said war came fairly late in the development of human societies, but that modern warfare is a "disease of civilization."

Sir Arthur Stanley Eddington, British astronomer, theorized that the sun's interior is a mass of X-rays colliding with electrons [units of negative electricity which are parts of atoms] traveling at speeds from 40 to 10,000 miles a second. The temperature inside the sun is 18,000,000 degrees Fahrenheit, he said.

Dr. Robert A. Millikan, California physicist and Nobel prize winner, reported his cosmic ray observations during unmanned balloon flights in July. The balloons reached the highest point ever attained in cosmic ray work, 16.8 miles [92,000 feet]. At that level 98.3 per cent of the earth's dense atmosphere was surmounted.

Dr. Merle Antony Tuve of the Carnegie institution, Dr. Arthur H. Compton, Nobel prize winner, of the University of Chicago, and colleagues discussed the cosmic force which binds atoms together. The force is a million times stronger than gravity and about forty times stronger than electrical magnetism. This cosmic force is confined to the nucleus of atoms, having the almost infinitesimal range of one-tenth of a millionth of a centimeter.

Thé Svedberg, Swedish chemist and Noble prize winner, whose invention of a "weight microscope," or high speed, photographic centrifuge [rotator] was announced last winter, described how proteins move through the cell walls of the body. Proteins are known as the building blocks of flesh. A protein molecule, circulating to a point where it is needed, splits up into units of eighths or sixteenths to pierce a cell wall and then reunites in one on the other side.

The ring around the bath tub isn't dirt, but calcium which has reacted with soap in water. Dr. Everett P. Partridge of Pittsburgh told the American Chemical society meeting in that city. [*See Medicine.*] Dr. Partridge said the water's "hardness" provided the ring, but that sodium metaphosphate would dissolve it. Used in dish washing machines, the chemical produces dishes mechanically and almost bacteriologically clean, he said. A spoonful is enough for a bath tub.

Fred Marks, a Chicago refrigerating engineer, has a scientific mind. So when a little red hen laid a double yolked egg three years ago Marks speculated that cross breeding the hen might eventually make over sized eggs a habit with chickens. In the garage behind his home Marks crossed hens and roosters of different strains originating with the little red hen. All the time he was not at his office he was in his garage keeping records. In a few months he figured he would know the best hybrid. Last week a thief broke in and took all but one of his 50 super egg layers.

Medicine

Of the 450 reports from "Hydrogenation of Coal" to "The Effect of Spinach on Children" read before the 92d annual meeting of the American Chemical society in Pittsburgh one on a cure for arthritis was outstanding. Dr. Herman Seydel, Jersey City [N. J.] chemist, announced a new drug to relieve this widespread disease [an inflammation of the joints]. The announcement brought an immediate protest from Dr. Morris Fishbein, editor of the American Medical Association Journal, against "premature and "unethical" publicity. In a closed meeting Friday the chemists debated their right to announce medical discoveries. Officials said the chemistry cannot be limited by arbitrary boundaries.

Dr. Seydel, before making his report, announced that the drug was of the benzoate group, discredited as remedies 25 years ago. He said, however, that new application of the drug revived its importance. The drug was tried for two years on Jersey City medical center patients. Dr. Seydel said it successfully reduced pain, fever, and swelling in many cases. He explained that benzoic compounds are manufactured naturally in the body and that the drug acts in similar fashion—to prevent intestinal stagnation.

Dr. E. F. Armstrong, president of the Association of British Chemical Manufacturers, declared that "food is first of all the weapon of preventive medicine." He predicted that a new science of food, used in the same way as dietary cures of diseases like rickets, may raise human mental levels and possibly even eliminate idiots. Agriculture of the near future, said Dr. Armstrong, must grow foods that answer physical and mental needs.

Dr. Arthur Locke of Western Pennsylvania hospital reported his method of determining a person's susceptibility to colds. Dr. Locke computed the amount of oxygen breathed by 100 persons wearing oxygen masks while working on stationary bicycles. Their capacity to consume oxygen ranged from 1,500 cubic centimeters per square meter of body surface to below 900 cubic centimeters. Sixty-four per cent of those above 900 reported having one cold or none last winter, while 80 per cent below that oxygen consumption had four or more colds.

Thirty-seven convalescing infantile paralysis patients went on crutches and in wheel chairs to St. Joseph's hospital in Bloomington, Ill., to give a pint of blood each for use in fighting infantile paralysis in others. The state department of public health in Springfield announced that in seven days ended Wednesday thirty new cases of the disease were reported. This was Illinois' highest weekly prevalence since November, 1931.

Five hundred scientists, including such cancer authorities as Dr. Leiv Kreyberg of Oslo, Norway, and Prof. Henry Coutard of Paris, met at the University of Wisconsin in Madison to discuss cancer control.

Dr. C. C. Little, director of a cancer research laboratory at Bar Harbor, Me., and officials of the American Society for the Control of Cancer, announced that 2,000,000 members of the General Federation of Women's Clubs in America had been enlisted in an educational campaign against cancer.

Dr. J. B. Murphy, Rockefeller institute director of cancer research, declared there is no evidence that a specific germ causes cancer. He said many attempts to associate various bacteria with cancer had failed. Dr. Madge Thurlow Macklin of the University of Western Ontario, Canada, declared heredity and not chance governs the occurrence of cancer.

Hitler Wants These Colonies Restored

Labor

For the first time in history organized labor celebrated the annual Labor day holiday Monday with its ranks divided by a serious controversy. In almost all the major speeches delivered by labor leaders, reference was made to the family quarrel.

Speaking in Knoxville, Tenn., William Green, president of the American Federation of Labor, declared that only labor's enemies would profit by the split between the federation and John L. Lewis' committee for industrial organization [CIO]. Ten unions with a membership of 1,000,000, associated with Lewis in the CIO, have been suspended by the executive council of the federation for refusing to give up their campaign to organize all the workers in each large industry into one big union.

"Those who have ever sought to divide and conquer the forces of labor will be pleased," said Green, "while those who have ever devoted their efforts toward the development of solidarity and a united labor movement will be moved with feelings of great concern.

"The enemies of labor will be the only beneficiaries of the division, discord, and bitterness within the family of organized labor. The workers who are seeking the realization of a more abundant life through the mobilization of their economic strength are bound to suffer."

Lewis, head of the United Mine Workers, and leader of labor's rebel forces, made a radio speech in Washington, D. C., but did not mention the split. He urged labor to organize to better its condition and declared: "Under proper planning and regulation American industry, after generous returns have been distributed to invested capital, could easily pay a minimum income to unskilled labor of at least $2,500 a year. Above this minimum could be added differentials in accordance with productive ability for skilled craftsmen, technical, professional, and executive classifications."

Addressing a Labor day celebration in Pittsburgh, Gov. George H. Earle of Pennsylvania pledged that the state's National Guard will never be used as a weapon against labor. "Our National Guard is not a company police system," he said, "and never will be used as such."

Minneapolis remained the center of the nation's most serious labor troubles. Gov. Hjalmar Petersen took official cognizance of the situation Thursday and next day called a series of meetings in the capitol in St. Paul. Labor disputes in Minneapolis, involving more than 2,000 men, have been in progress for several weeks. Strikes which called out wholesale grocery truck drivers and employés of flour and feed mills were the most serious. The workers demand increased wages and shorter hours. Gov. Petersen estimated that a $1,000,000 business turnover is being lost to the city every day the strikes continue.

There was unrest, also, among WPA workers in Minnesota. In Minneapolis 600 workers on federal projects took a protest holiday. At Ortonville, Minn., 500 more walked out. Both groups demanded increased pay.

With 460 passengers and a cargo aboard, the Dollar liner President Hoover was delayed for six days at San Francisco when the seaman's union protested against the discharge of a deck hand and refused to allow other members of the union to sail with the ship. The dispute finally was settled Thursday and the liner sailed for the orient.

"MISTAKE."

A throng at the Dallas, Tex., centennial exposition recently witnessed the marriage of Violet Hilton, one of the American Siamese twin sisters, and James Moore, stage entertainer. In New Orleans, La., last week Miss Hilton and Moore announced they had been mistakenly married, that they had intended the ceremony only as a "publicity stunt." A petition for annulment was filed.

TADPOLE HUNTER.

Dr. Raymond L. Ditmars, curator of reptiles at the Bronx, N. Y., zoo, sailed for Trinidad to look for tadpoles that grow smaller as they grow older. The tadpoles are so rare, he said, that they have never been shown in captivity.

80 YEARS A STATE.

Wednesday was a holiday in California. Banks, courts, and many places of business were closed in celebration of the 80th anniversary of the state's admission to the Union.

Scholars who ponder current world history can cite no greater irony than the possibility that the Versailles treaty, which settled the world war, may cause Germany to start another war.

The German empire which Kaiser Wilhelm plunged into war included 208,830 square miles in Europe and 1,127,095 square miles of colonies in Africa and in Pacific islands. The spoils system of settling the conflict stripped defeated Germany of all its colonies and about 27,000 square miles of frontier territory in Europe.

As a result, the Germany that Realmleader Adolf Hitler is now trying to rebuild [*See Foreign*] comprises only 181,714 square miles—without a single colony. Whether Hitler is morally and philosophically right or wrong, Germany faces the same economic problems of buying and selling that confront other European nations of dense population. It must obtain raw materials and sell manufactured goods outside its own boundaries because neither home resources nor home consumption are sufficient to keep German industry and labor prosperous.

Germany's resentment naturally is directed toward France and Great Britain, the major successors to her colonies. Great Britain, with a population of 50,000,000 and territory of 112,000 square miles in Europe, has an overseas empire of 13,200,000 square miles. France, with a population of 42,000,000 and area of 212,359 square miles, has colonies totaling 4,265,188 square miles. Germany's population is 66,000,000.

The territorial war losses which Hitler would reclaim fall into three divisions, Europe, Africa, and the Pacific, as shown in the map.

In Europe the biggest pieces carved from Germany were Alsace-Lorraine [rich in iron and in industries], ceded to France, and portions of Upper Silesia [a leading source of coal], West and East Prussia, ceded to Poland. One area which Germany lost and regained was the Saar coal basin. The Saar was under league of nations control until 1935, when its people voted to return to Germany. The ceded parts of West and East Prussia and Upper Silesia in 1920 voted allegiance to Germany but the league did nothing about these plebiscites. The Schleswig territory taken from Germany was divided between Germany and Denmark in a 1920 plebiscite. The Free State of Danzig, taken from Germany along with enough of Western Prussia to give Poland a corridor to the sea, is now under Nazi political control. Germany is also agitating to regain Memel.

In Africa Germany lost its greatest colonial trade. The league mandated 350,000 square miles of German East Africa to Britain and 20,000 square miles to Belgium. German South West Africa's 322,400 square miles went to the British governed Union of South Africa. Britain and France split Cameroons, which touch the west coast, about 34,000 square miles going to the former and about 166,000 to the latter. The fourth German possession, Togoland, west of the Cameroons, was divided by giving 13,000 square miles to Britian and 33,000 to France. The mandatory power supervises but does not own a league mandate. The distinction, however, is mostly in theory and Germany lost all rights in the colonies which it had skilfully exploited.

In the Pacific Germany's biggest loss was 93,000 square miles of New Guinea to Australia, a British commonwealth. German Samoa went to New Zealand, a British dominion, and Great Britain took Nauru Island. Japan's spoils were the Marshall and Caroline Islands, unimportant commercially but of value as naval bases. In addition, Japan got the German port of Kiaochow in Shantung, China. This was later ceded to China.

Foreign Notes

The extent of death and damage in the Arabs' twenty-one week revolt against Jews in Palestine was estimated last week in Jerusalem as follows: 340 dead, including 34 British soldiers and police, 81 Jews, and 225 Arabs; 1,060 wounded, including 144 Britons, 276 Jews, and 640 Arabs; financial losses to Jews, $7,500,000, to Arabs, $4,000,000, and to the government, $2,350,000. Meanwhile, the British colonial office appointed Lieut. Gen. J. G. Dill commander in chief of the British army in Palestine. Dill left London in advance of 12,000 troops which will establish martial law in Palestine. The Palestine troop movement is a part of the general reinforcement of British military bases in the Mediterranean.

Last month Great Britain signed a friendship treaty with Egypt to end long time friction caused by British domination. Last week the French cabinet authorized a treaty of alliance and friendship with Syria. This country, part of the old Turkish empire, was mandated to France in 1920. Syrian nationalists have agitated for independence and last winter hundreds were killed in strikes and riots. Under the new treaty Syria, a republic since 1930, presumably will obtain complete independence by 1939. The treaty is modeled after that by which Great Britain gave independence to Iraq. It appeared as another step in the Arab dream of uniting 30,000,000 Arabs in half a dozen countries at the south end of the Mediterranean as one nation. France retains two air bases in Syria and will train a Syrian army, and guarantees to protect Syria against Turkish aggression. The treaty must be ratified by the French chamber of deputies and the incoming Syrian parliament.

The Chinese national government at Nanking declared it had settled the last of the three month old rebellion of South China. This began with the march of Kwangtung and Kwangsi province troops north as an "anti-Japanese Salvation army." Nanking Dictator Chiang Kai-shek engineered the surrender of the Canton government of Kwangtung, but Kwangsi rejected his negotiations and Nanking and Kwangsi troops were near open battle. Nanking announced, however, that Gen. Li Chung-Jen, Kwangsi commander, had agreed to recognize the national government. Li Chung-Jen will remain a high authority in the province. Observers interpreted the settlement not as a victory for Chiang but his surrender to rebel demands. Kwangsi troops, including the 19th route army, stand ready to oppose Nanking until conditions are met.

A second international incident within three weeks involving the slaying of a Japanese by Chinese sent five Japanese warships to Pakhoi in Kwangtung. There a Japanese druggist had been killed. China warned Japan not to send investigators because it could not guarantee their protection. Japan issued a warning to China while deciding what to do about both this and the previous slaying of two Japanese in Chenghu. Yesterday it was reported that the Japanese navy would use force if the 15th route army interferes with an investigation at Pakhoi. [*See Main News Section.*]

Gov. Gen. Rodolfo Graziani opened Italy's campaign to subdue the interior areas of Ethiopia by sending columns of native Eritrean and Ethiopian soldiers forth from Addis Ababa. The march was called the second phase of the conquest of Ethiopia. The idea was to get the jump on anti-Italian drives when the rainy season ends. The first phase, the war office at Rome finally announced, took the lives of 2,991 Italian soldiers since last Oct. 3. In August twenty-five soldiers were killed and 189 died of sickness. It appeared that Premier Mussolini and Emperor Victor Emmanuel might visit their new domain after the first of the year. Ethiopia's one railroad has ordered special cars built for them.

Meanwhile, J. A. C. Avenol, secretary of the league of nations, visited Rome. Government sources said he sought Italy's return to grace in the league when its council meets this fall. These sources declared Italy would not insist on recognition of an Italian Ethiopia, but would let bygones be bygones.

SNAPSHOT.

"Look at the pretty view," said Nobuzana Tsumura, 29, in Japanese to his companion, Miss Toniye Yanari, 22. Then Tsumura took a picture of the Mississippi river, with the Rock Island, Ill., arsenal island in the background. A Davenport, Ia., policeman, took Tsumura and the girl to police headquarters. But the film, developed, showed nothing of military importance. Tsumura, a native of Japan, and Miss Yanari, an American-born Japanese, were released.

LABOR DAY MASSACRE.

The nation celebrated Labor day with gusto. When it was over 238 persons had lost their lives. Of this number 210 died in automobile accidents. Thirteen persons drowned. Ten were killed in an airplane crash. Three were killed by trains and two in other holiday activities.

Flying

Thousands of spectators at the National Air races, held over the Municipal airport at Los Angeles, were thrilled Monday by the speed and daring of Lieut. Michel Detroyat, young French flyer. At an average speed of 264.261 miles an hour he won the 150 mile Thompson trophy race, premier speed event of the contests. It was the fastest time ever made in the event. On one lap the Frenchman's speed was 301 miles per hour. He was the first foreign pilot to win the Thompson race. Second place went to Earl Ortman of Los Angeles.

Detroyat was the outstanding star of the races. On the previous day he had defeated the best speed flyers of America in a 100 mile sprint at an average speed of 247.3 miles per hour. His two thrilling victories were witnessed by crowds of more than 50,000.

The death of two army flyers in a night crash of an attack plane was revealed yesterday by the army base at March Field, Cal. Those killed were Lieut. James T. Carter of Spartanburg, S. C., and Private Milton J. Cutting of Hayward, Cal. An investigation was started. [*See main news section.*]

Mrs. Beryl C. Markham, England's "flying mother," spent a busy week in New York. The first woman to fly westward alone across the Atlantic, Mrs. Markham went from Nova Scotia, where she made a crash landing a week ago yesterday, to New York as a passenger in another plane. She was greeted by a cheering crowd at Floyd Bennett field. She said she was considering the idea of flying back to England.

After a flight of 22 hours and 14 minutes from the Azores, the 10 ton German flying boat, Zephyr, landed Thursday in the harbor of Port Washington, N. Y. The Zephyr and a sister ship, the Aeolus, are making experimental flights for a projected trans-Atlantic commercial service. The Aeolus, en route to New York by way of Bermuda, was forced down Tuesday, but resumed its flight and arrived yesterday. The ships were accompanied by the steamship Schwabenland, from the deck of which they were catapulted into the air. Both ships are Dornier-Wahl flying boats powered with two 600 horse power Diesel engines. [*See main news section.*]

With their return trip held up by bad weather, Harry Richman, stage entertainer, and Dick Merrill, veteran pilot, who flew from New York to Wales, were seeing the sights of London late in the week. Richman said they expected to start back to America in his big monoplane Lady Peace tomorrow, depending on favorable weather.

French Air Minister Pierre Cot announced in Paris on Wednesday that the winner of the projected air race between New York and Paris next May will be given one million francs, or about $65,800 at the present rate of exchange. The race will commemorate the 10th anniversary of Col. Charles A. Lindbergh's famous flight.

Beginning Sept. 15, Transcontinental and Western Air Lines will cut 75 minutes from its present coast to coast flying time, Jack Frye, president of the line, announced. The faster time is made possible, he said, by increased power in transport planes purchased by TWA in a $2,500,000 improvement program.

Federal investigators charged Tuesday that two strict regulations were broken by the pilot of the sightseeing plane which crashed a week ago last night near Pittsburgh, costing the lives of 10 persons. They declared that [1] the pilot, Eric Buckley, took aboard 10 passengers when the license permitted only nine, and [2] the extra passenger sat in the pilot's cabin, whereas government regulations specify that only a licensed pilot is allowed in the cockpit.

Commercial air lines reported 42 accidents and 35 deaths in the first six months of 1936. The lines flew 6,704,615 miles for every fatal accident and 798,168 miles for every mishap.

MYSTERY OF THE SEA.

The crew of the English freighter Sea Rambler reached port at Dunkerque, France, with a tale of horror. While at sea twelve of their number, apparently in perfect health, dropped dead while working. Officials said after an examination that the water, food and cargo of the vessel were uncontaminated. Doctors could not explain the mystery.

Crime

Police and private guards were on watch at two Evanston homes yesterday as the result of a kidnap scare. Private guards were watching the children of John Cummings Lindop, 714 Sheridan road. The children, whose safety was threatened in a series of telephone calls, are John Cummings Jr., 12, and his sister Betty Jane, 9. Detectives were stationed last night at the home of Charles G. Dawes at 225 Greenwood boulevard, Evanston. Mr. Dawes asked for the protection because a suspicious looking man was seen loitering near the Dawes home for several days before the wedding of his daughter, Virginia, and Richard T. Cragg. [*See main news section.*]

Frank R. Thomas, a well-to-do insurance underwriter of Park Ridge, Ill., was arrested in his home Tuesday evening by government agents as a suspect in a strange extortion plot. The arrest came after one of Thomas four sons, Billy, had removed a decoy package from a public locker in the Park Ridge station of the North Western railroad.

The second of two extortion letters received by Harry R. Kendall, wealthy chairman of the board of the Washington National Insurance company, one of two insurance companies for which Thomas worked, directed Kendall to put $2,000 in a package and leave it in the locker. Thomas professed his innocence. He said he had received a telephone call from a man unknown to him who asked if Billy would get a package for him at the station and leave it on the Thomas front porch, where he would call for it. Agents lay in wait expecting the package to be called for on the porch, but no one appeared.

Skeptical of his story, the federal men took Thomas into custody. He was charged with using the mails in an attempted extortion and released later on $5,000 bonds.

Also under investigation were extortion letters received some time ago by R. G. Lamberson of Oak Park, a book publisher. They also demanded $2,000 and asked that it be left in an ash receptacle which was found to be in the alley behind Thomas' home. [*See main news section.*]

Harry E. Byram, 72, millionaire retired railroad magnate, who was shot and wounded in the head a week ago yesterday in his Norwalk, Conn., home, was discharged from the Norwalk hospital Wednesday. His son-in-law, Don Burdick, accused of the shooting, remained in the same hospital in a serious condition. He was critically injured when his automobile went over an embankment a few hours after Byram was shot. Byram left for New York, accompanied by Mrs. Frances Evans of New York. Their plans to marry were interrupted by the shooting. Police said Burdick, a New York broker, would be charged with assault to commit murder.

Mrs. Edna Smith, 38, mother of three children, fatally stabbed her husband, Clarence, early Thursday morning on 26th street near the outer drive in Chicago. Later she sobbed out a story which shocked her listeners. She pictured her husband as a maniac who had beaten and abused her for years. She exhibited a brand on her back. At the time of the stabbing, she said, Smith was choking her. Mrs. Smith was charged with murder and later released on bond pending arraignment next Thursday.

The Virginia Supreme Court of Appeals on Friday granted a new trial to Edith Maxwell, pretty young school teacher, who was sentenced to 25 years in prison for killing her father, Trigg Maxwell, in their home at Pound, Va., on July 21, 1935. Miss Maxwell said she hit her father with a slipper when he attempted to whip her for staying out late.

The Appeals court ruled that the evidence against Miss Maxwell was insufficient to sustain a verdict of first degree murder.

Police throughout the country were searching for baby Harry Browe, 20 months old, who disappeared a week ago yesterday from his perambulator in Detroit. It was feared the baby was kidnaped, although the father, Robert Browe, received no ransom demands. Acting Chief of Detectives William J. Collins made a public appeal asking that the baby, if he is in the hands of kidnapers who fear to return him, be turned over to any clergyman.

For the murder in Detroit of Charles A. Poole, WPA worker, a crime which disclosed the existence of the Black Legion, night riding terrorist society, 12 men went on trial Friday in Detroit.

At Dalton, Ga., last Sunday a mob of 150 men stormed the jail and removed A. L. McCamy, colored, accused of an attempted attack on a 10 year old girl. Four hours later Sheriff J. T. Bryan found McCamy's body near a tree from which he had been hanged.

Leo Hall, convicted in the state of Washington of six murders, was hanged Friday night at Walla Walla, Wash. On March 28, 1934, Hall killed four men and two women during a robbery. In a last statement the condemned man pleaded for another convict, Jack Justice, convicted of hiring Hall to commit another murder. Hall said Justice was innocent.

Education

The youth of America started its annual trek back to schools and colleges last week. Increases in enrollment, especially in college freshman classes, were generally reported.

A 10 per cent gain in registration was predicted by officials of the University of Chicago. Northwestern university officials expect that 5,000 students will enroll for studies on the Evanston campus.

At the University of Illinois the registrar's office reported that a total of 3,998 permits to new students have been granted. This indicates, officials said, that the university will have another large enrollment. Registration will not begin for another week.

Throughout the nation colleges and universities reported registration increases ranging as high as 15 per cent more than a year ago.

Director William J. Campbell of the National Youth administration announced that more than half a million dollars will be distributed to about 29,000 high school and college students in Illinois during the first three months of the new school year. School authorities select the students to receive aid on the basis of applications. They also decide what part time work is to be done by the students in return for the federal assistance.

Rescue.

The excursion steamer Romance, with 212 passengers and crew members aboard, was proceeding slowly toward Boston through a heavy fog. The liner New York, carrying 308 passengers, outbound from Boston, suddenly loomed up. Capt. Roland Litchfield of the New York hurriedly signaled a reverse order to the engine room, but it was too late. There was a terrific crash as the New York ripped into the side of the Romance.

Calmly Capt. Litchfield signaled for slow ahead. The bow of the New York pressed more firmly into the side of the Romance, keeping it on an even keel. Then the captain, by megaphone, directed his deckhands to throw ladders across to the upper deck of the Romance, now jammed with screaming, panic stricken men and women.

When the last person had scrambled from the Romance to safety, Capt. Litchfield ordered his engines reversed. As the New York shook free the abandoned Romance listed sharply, then sank.

Betrothal.

Hollanders were thrilled by announcement of the engagement of Princess Juliana, only child of Queen Wilhelmina of the Netherlands, and Prince Bernhard von Lippe-Biesterfeld of Germany. Speaking over the radio, Queen Wilhelmina told her subjects the match was based entirely on mutual affection. Then Juliana spoke. "I love him," she said. Her fiancé added, "I am very happy." The princess will succeed her mother on the throne. Royal matchmakers for years have suggested various matrimonial partners for Juliana.

FIRE.

Fanned by a stiff northwest wind, fire raged through brush filled Los Flores canyon, near Los Angeles. Five hundred men fought a losing battle against the flames for several days. The blaze burned over 2,400 acres, destroying several ranch dwellings and a deserted Boy Scout camp. Another wind fanned fire destroyed the business section of Jewel Ridge, Va., causing damage estimated at $100,000.

Deaths

Badenoch, Joseph W., 61, president of the J. J. Badenoch Grain company and long active in Chicago civic affairs, Chicago, yesterday.

Barborka, J. V., 65, nationally known clockmaker, famous for building tower clocks, Denison, Ia., Tuesday.

Brust, Frank, 79, chief doorkeeper at three Democratic national conventions, former supreme treasurer of the Order of Columbian Knights, Chicago, Thursday.

Clark, James H., 77, pioneer dealer in builder's hardware, retired since 1926, Winnetka, Ill., Sunday.

Crawford, R. W., 71, retired manufacturer of railroad equipment, former president of the Crawford Locomotive and Car works, Chicago, Tuesday.

Curtis, Allen, 59, former vice president of the International Paper company, Sand Lake, N. Y., Tuesday.

Camp, Thomas B., 76, veteran Illinois publisher and lawyer, La Grange, Ill., Wednesday.

Franke, Gen. Victor, 70, commander of German colonial forces in Southwest Africa during the world war, Hamburg, Germany, Tuesday.

Freund, Edward E., 45, assistant cashier of the Continental Illinois National bank, Springfield, Mo., Friday.

Hamilton, John McLure, 83, American portrait painter whose pictures of British statesmen won him international fame, Mandeville, Jamaica, Friday.

Hanecy, Mrs. Sarah Barton, 81, widow of Judge Elbridge Hanecy and a daughter of William A. Barton, early Chicago architect, Chicago, Monday.

Hooke, Walter G., 60, former newspaper man and recent athletic commissioner of the state of New York, Wilton, Conn., Wednesday.

Keepchen, the Rev. William, 72, pastor of St. Luke's Lutheran church in New York, affectionately known as "the Protestant bishop of Times square," New York, Tuesday.

Kulikauskas, the Rev. Vincent, M. I. C., 57, rector and one of the founders of St. Mary's seminary at Hinsdale, vice provincial of the Marian Fathers of America, Hinsdale, Ill., Wednesday.

Pattillo, Dr. Nathan Allen, 70, dean of Randolph Macon Woman's college, where he was a faculty member for thirty-seven years, Lynchburg, Va., Tuesday.

Pugsley, Cornelius, 86, banker and philanthropist, founder of many scholarships to promote international good will, Peekskill, N. Y., Thursday.

Smith, Mrs. Frances Ann Gaylord, 84, widow of George T. Smith, Chicago banker, Chicago, Tuesday. She was a patron of oriental art.

Thompson, A. A., 71, father of Floyd Thompson of Chicago, former chief justice of the Illinois Supreme court, White Hall, Ill., Tuesday.

BOULDER DAM.

In Washington President Roosevelt pressed a button. At Boulder dam, Colo., a giant switch was thrown, starting the first generator of a huge power plant turning. Within a month, engineers said, one of the 115,000 horsepower generators at Boulder dam will start sending power to southern California, 300 miles away. The project, which harnesses the Colorado river, cost 165 million dollars.

Suburban Construction for Eight Months Reaches $17,237,000; Highest Since 1931

HOME BUILDING PROMINENT IN AUGUST TOTAL

Highland Park Leads in New Houses.

BY AL CHASE.
[Real Estate Editor.]

For the eighth consecutive time this year monthly building permits in Chicago's suburbs exceeded the corresponding period last year. The August total of $2,018,115 was approximately 30 per cent over the August, 1935, figure of $1,558,357.

E. M. GOODMAN.

As in most months this year home construction and remodeling played a conspicuous rôle in Chicagoland's building come-back. Approximately half of last month's building permits were for new or remodeled homes.

Total Twice That of Year Ago.

Building permits for the eight months of 1936, totaling $17,237,000, were nearly twice the $9,058,000 total in the same period last year, and were largest since 1931.

Forty-six of the fifty-six suburban communities reporting regularly to the survey made by the Straus Securities corporation itemized their August figures and reported the beginning of construction on 138 new homes. Permits for these totaled $1,065,289. Repairs, alterations, and additions to homes amounted to $346,193, making a total of $1,411,482.

Highland Park led all Chicago suburbs in home building, both in number of permits and cost, with fourteen new residences to cost $151,612. Evanston was runner-up with seven residences to cost $70,000, nine private garages for $3,600, and one playhouse to cost $100,000.

Wilmette Ranks Third.

Wilmette, with seven residences ranging in price from $8,000 to $12,000 and totaling $64,000, was third in the suburban list. Winnetka was fourth in total cost with $63,000 represented by two residences, one for $35,000 and another for $28,000.

Riverside reported permits of $62,500 for seven residences and five private garages. Other communities where home buildings was active were River Forest with permits totaling $53,000; Hammond, $49,325; Niles Center, $47,675; Gary, $46,420; Markham, $45,000; Lake Forest, $43,875; La Grange, $43,350; Ivanhoe, $41,000, and Flossmoor, $38,000.

Following are comparative permit figures:

	August, 1936.	August, 1935.	July, 1936.
Aurora	$ 55,516	$ 20,477	$ 39,978
Barrington	10,437	5,000	7,000
Batavia	14,700	300	9,610
Berwyn	97,025	10,350	40,220
Blue Island	13,605	22,013	11,162
Calumet City	9,935	4,600	3,342
Chgo. Heights	39,125	14,650	61,100
Cicero	42,680	No report	30,035
Clarendon H.	200	125	6,450
Crystal Lake	4,550	3,000	15,650
Des Plaines	450	5,200	5,425
Dolton	1,226	2,650	1,743
Downers Gr.	10,785	21,955	51,087
East Chicago	106,036	No report	17,704
Elgin	37,890	24,610	50,378
Elmhurst	35,948	9,010	54,425
Elmwood Pk.	691	1,642	9,032
Evanston	172,400	112,500	421,800
Flossmoor	38,000	No report	58,000
Forest Park	43,384	7,060	36,610
Gary	88,548	79,919	103,002
Geneva	No report	No report	650
Glencoe	74,700	5,228	222,700
Glen Ellyn	6,562	7,900	26,494
Hammond	101,484	73,707	165,910
Harvey	13,416	10,734	39,632
Highland Pk.	151,997	32,044	262,257
Hinsdale	7,200	1,100	1,900
Homewood	8,930	675	2,625
Ivanhoe	41,000	None	None
Joliet	33,210	31,200	24,873
Kenilworth	13,100	None	21,000
La Grange	58,750	11,900	109,550
Lake Forest	79,796	10,068	16,477
Livertyville	1,180	3,516	10,350
Lombard	3,825	14,300	1,150
Maywood	8,560	4,000	15,840
Markham	45,000	None	52,010
McCook	None	550,600	None
Melrose Pk.	6,829	550	15,865
Mt. Prospect	750	None	28,275
Naperville	5,570	9,970	6,500
Niles Center	58,675	27,050	36,825
No. Chicago	6,240	15,769	11,098
Oak Park	46,990	33,345	87,950
Park Ridge	25,955	35,900	49,750
River Forest	65,700	69,350	706,060
Riverside	62,550	27,018	65,488
St. Charles	9,450	9,050	None
Villa Park	7,790	1,650	6,900
Waukegan	45,292	39,331	39,610
W. Chicago	950	None	1,545
Western Spr.	9,970	8,350	12,000
Wheaton	18,585	97,000	100,125
Wilmette	86,450	25,992	145,300
Winnetka	68,100	39,150	49,988
Whiting	20,428	17,449	10,512
	$2,018,115	$1,558,357	$3,380,962

Evanston Leads All Suburbs.

Evanston was far ahead of all other suburbs in total permits of $172,400. Among the projects reported by E. M. Goodman, building commissioner, was a $19,000 store building and a $45,000 chapel for the Garrett Biblical institute.

The August total showed a seasonal decline in permits from July.

U. of C. Plans Colonial Group for Woodlawn

Contracts were awarded yesterday by the University of Chicago for erection beginning Sept. 21 of a colonial village style business block at the northeast corner of East 63d street and Dorchester avenue. White walls, with store front bases of red colonial brick, red tiled gabled roof, and small window panes will be features of the new structure.

As in all University of Chicago business leases, Lyndon H. Lesch, real estate manager, makes illumination an important factor by requiring brightly lighted windows during early evening hours. Special 1,000 watt street lights will aid in making this a brilliantly illuminated corner.

Several Leases Closed.

Although completion is scheduled for Dec. 1 several leases already have been negotiated. Wimpy Grills, Inc., has rented the corner double store for five years for its sixth Chicago unit. Special flood lighting will be used throughout the night.

The Wimpy Grill and several other shops will be air conditioned and all will have artificial ventilation. The center store on Dorchester avenue has been rented by the Postal Telegraph and Cable company. The two north stores have been leased for a barber shop and a shoe repair shop.

Owns Other Parcels.

The new building conforms with the store building and remodeling program sponsored by the East Sixty-third Street council, of which the University of Chicago is an active member. The university is the owner of seven parcels of commercial property on East 63d street.

Ralph W. Renwick was awarded the general contract for the new building which was designed by Edward J. Mulhert of the university's architectural staf. In New England fashion the merchants' signs will be painted on the white stucco fronts in colonial script.

REPORT FEWER VACANCIES ON SOUTH SIDE

With each month of 1936 showing a substantial gain over the same period of last year, the gross volume of real estate sales during September increased over 35 per cent compared with the same month of 1935, according to Henry W. Kennedy, sales manager of McKey & Poague. So far this year the average of sales volume is more than three times the 1935 volume, he said.

"Our comparative renting report indicates less than 1 per cent vacancies in apartments in the West Highland, South Shore, and Chatham districts," Kennedy said. "The occupancy for the entire south side is 97.7 per cent, which is substantially greater than that of a year ago.

"During the last month eighty-two deals were closed, the bulk being moderately priced bungalows, although there was a scattering of small income properties included. The increasing interest in income property is analogous to the situation in 1934 with regard to homes. The increasing volume of business has made it necessary to enlarge our sales organization."

START $50,000 12TH ST. STORE MODERNIZATION

Nearly 300 feet of new store front is being installed by the Twelfth Street store at the northeast corner of Roosevelt road and Halsted street. The present shop windows and store fronts in the six story main building and eight story annex, extending 184 feet on Halsted and 112 feet on Roosevelt road, are being torn out. They will be replaced with modern installations from plans by A. Epstein, structural engineer.

In addition, two new entrances and a new basement stairway from the center of the store will be built. The elevators are being modernized. According to Henry Isaacs, president of the store, the total investment will be $50,000.

Figures for the Week

TRANSFERS.

	No.	Amount.
Last week	865	$1,753,859
Same wk. last year	974	2,364,766

TRUST DEEDS, MORTGAGES.

	No.	Amount.
Last week	471	$3,605,794
Same wk. last year	*645	4,906,299

*Includes 168 HOLC mortgages, totaling $972,373.

BUILDING PERMITS.

	No.	Cost.
Last week	23	$289,945
Same wk. last year	32	245,350

Colonial Village Shopping Center for Woodlawn

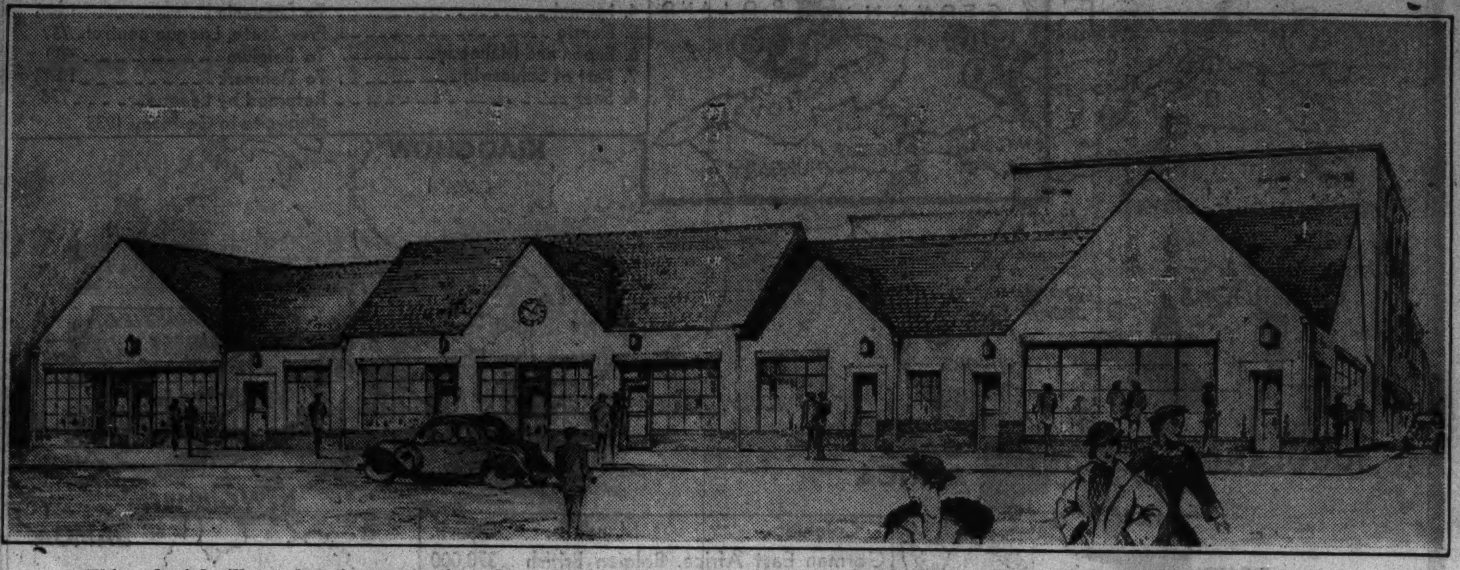

This colonial village shopping center is to be erected at the northeast corner of 63d street and Dorchester avenue by the University of Chicago. Walls will be of white stucco finish, with white window and door frames, red colonial brick store front bases, and gabled roof of crimson tiles. An old style village clock will be installed on the Dorchester middle store. Special 1,000 watt street lights, combined with flood lighting and shop window illumination—required by lease throughout the early evening hours—will make this one of the brightest lighted of the outlying corners.

New North Shore Residence

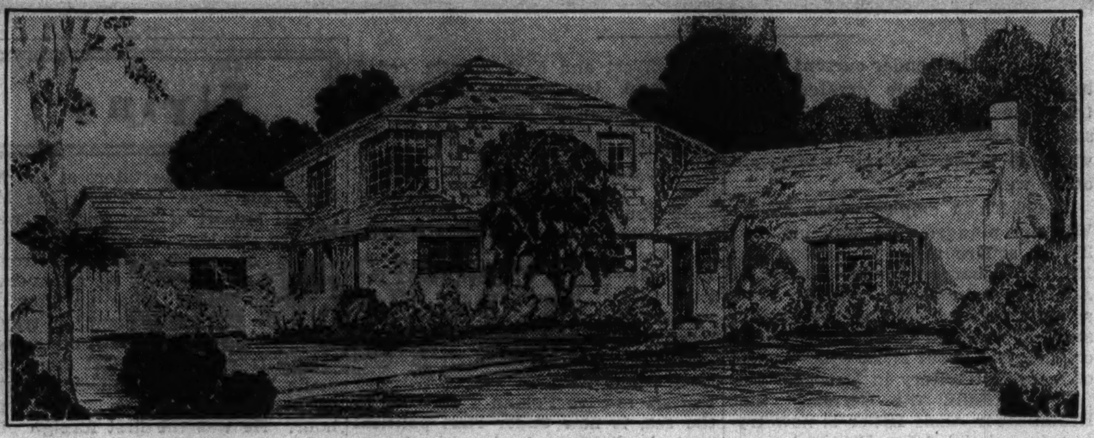

Work has been started on this eight room residence on the west side of South Ridge road, between Clavey road and Deerfield avenue, Highland Park, by Vernon Fox. Designed by Edward Loewenstein of Newhouse & Bernham, it will cost a reported $17,500 and occupy a three acre site. Walls will be of solid brick with concrete first floor. It was partially financed by an FHA loan through the Percy Wilson Mortgage and Finance corporation.

Eight Months' Building in Suburbs

The following table gives the value of permits issued in fifty-seven suburbs in the first eight months of five years:

	1932.	1933.	1934.	1935.	1936.
January	$ 270,000	$ 237,000	$ 450,000	$ 293,000	$ 797,000
February	397,000	305,000	240,000	306,000	513,000
March	291,000	198,000	527,000	1,067,000	2,732,000
April	732,000	330,000	530,000	1,096,000	3,109,000
May	311,000	416,000	491,000	1,796,000	2,291,000
June	551,000	435,000	620,000	1,026,000	2,397,000
July	262,000	352,000	435,000	1,916,000	3,380,000
August	499,000	301,000	355,000	1,558,000	2,018,000
Total	$3,313,000	$2,574,000	$3,648,000	$9,058,000	$17,237,000

100% OCCUPANCY IS REPORTED BY REALTY TRUST

One hundred per cent occupancy is reported by the Mills & Sons' Realty trust for the 400 two apartment rental units in the Central-North avenue district. Not a flat is available at this time, according to L. H. Mills.

"For every new rental unit that comes to us there is a waiting list of several families ready and anxious to secure it," said Mills. "In the Westwood development, comprising 1,332 individual brick homes, there is a new low vacancy situation of under 2 per cent, with every prospect of reaching 100 per cent occupancy within the next thirty days."

Woodworth to Open Book Shop in Burnham Building

V. A. Woodworth, who has operated Woodworth's University book store at 1311 East 57th street for many years, has leased space at 156 West Randolph street, in the Burnham building, and will open his second book store tomorrow. O. R. Ryerson, long identified with Chicago book stores, will be at the new Woodworth unit. Louis R. Cerf & Co. were brokers.

BICYCLE RIDING GAINS; FACTORY PLANS ADDITION

Increased interest by the American public in cycling has caused Arnold Schwinn & Co., bicycle manufacturers, to enlarge their plant at 1718 North Kildare avenue. A two story addition, 40x200 feet, to cost a reported $40,000, will be built.

The company is now turning out 1,300 bicycles daily, with 1,100 men employed. A. Harold Anderson & Associates are architects.

Contracts Awarded

Contracts awarded in Chicago the week of Sept. 4 to 10, according to figures supplied by the F. W. Dodge corporation, totaled 38, with a combined cost of $425,369. For the corresponding week last year there were 36 contracts totaling $582,091. So far this year the total cost of contracts is $27,347,300, compared with $16,517,396 for the same period last year.

LEASES 4 STORY MILWAUKEE AVE. STORE BUILDING

Maurice Lamm & Co., clothing merchants, have leased the entire four story building at 1171-77 Milwaukee avenue, at the southeast corner of Division, for ten years at an undisclosed rental. Fronting 95 feet on Milwaukee, the property will be completely modernized from plans by David Saul Klafter. J. E. Ehrenhalt & Co. were the only brokers.

The owner of this property, David Suffrin, occupied this corner for many years with a clothing establishment prior to his retirement from business a few years ago.

Start Work on $100,000 Asbestos Shingle Plant

Work has been started on a $100,000 one story addition to the asbestos cement shingle plant of the United States Gypsum company, adjoining its present plant on Riley road, East Chicago. The Sill Construction company of Chicago has the general contract.

30,000 Visit New Suburban Shop Building

Definite public interest in new business improvements in an old established neighborhood was shown when the one story store building at 6326-44 Cermak road, in Berwyn, was completed by Milton H. Callner & Co. Yesterday he stated that 30,000 persons on the opening day had visited the nine national chain stores which leased space in the new $300,000 project. This is the only business building in the country, it is claimed, with that many national chains as tenants.

The nine concerns are Sally Frocks, Cutler Shoes, Leslie's millinery, Better Value Shops, Gaytime, Katz Exclusive Millinery, Inc., Red Robin, Hoefeld, and Neisner's.

Stores Have Distinctive Fronts.

The building, known as the 6336 Cermak road block, covers a site 203 by 125 feet. The exterior is of blue terra cotta, trimmed in silver. All stores have their own distinctive fronts, with electric Neon signs with glass background.

The project was built by a syndicate represented by Milton H. Callner & Co. It was financed with a Prudential Life Insurance company $130,000 fifteen year loan at 4½ per cent.

The Callner concern is building a two story business block one mile east, at 5614-20 Cermak road, to occupy a site 66 by 125 feet. Neisner's have leased fifty feet of frontage for a large store. The remaining 16 feet and the 27 foot building adjoining will be made into a food mart. Raymond Gregori is architect.

Build at 63d and Troy.

A third business building is being erected by Callner at the northeast corner of 63d street and Troy, 58 by 125 feet, also of blue terra cotta with silver trim. The entire first floor and basement will be occupied by a Neisner's "five cents to one dollar" store. It will be that concern's fourth store since the inauguration of its expansion program.

Neisner's contemplate erecting four more stores in the near future all to be erected for them by Callner & Co. Raymond Gregori is architect of the 63d-Troy building and will design the others.

WHEELER PLANS GROUP OF HOMES IN EDGEBROOK

Announcement of several more suburban and outlying building programs and opening of model homes for inspection were features of yesterday's real estate market.

JOHN T. WHEELER.

Wheeler Investment, Inc., of 33 South Clark street, has just completed the first of a series of small homes to be constructed in Edgebrook, all of old English design from plans by Lenske & Lathomus. Standing on a 50x120 lot, at 6731 Keota street, this house will be open to the public today, according to John T. Wheeler, president.

Plans 15 Homes by Christmas.

Samuel G. Rautbord, secretary of the Walden Home Builders, Inc., 221 North La Salle street, announced that his concern contemplated at once erecting two homes of a proposed fifteen by Christmas in the 2900 block in Major avenue. Dewey and Pavlowich are architects. He expects to build approximately 100 for May occupancy. Five room houses of face brick on all sides, to sell for $7,500 to $8,000, occupying 30x125 lots, are contemplated, Rautbord said.

William Joern and Sons announced plans for erecting thirty homes in the Edgewood park section of La Grange Park. Two residences have been completed and four are under way. Six more are scheduled to start within the next 90 days, according to Charles Joern. A model home will be opened to the public on Oct. 1 at 541 Edgewood avenue, he said.

Syndicate Buys 410 Lots.

Ralph J. Finitzo associates announced that they represent a syndicate which has bought 410 lots in the area bounded by 100th, 103d, Keeler, and Kostner. The Live Stock National bank, trustee, was seller. Ralph J. Finitzo heads the buying group. Application for FHA loans has been made and if approved at least ten homes will be built, it was said.

Master Craft Homes, Inc., Conway building, of which Victor G. Nardi, attorney, is secretary and treasurer, will open today for inspection a residence just completed on the east side of Menard avenue, north of Dempster street, in Morton Grove.

CHICAGO REAL ESTATE TRANSACTIONS

IN 75% OF CHICAGO, FOR WEEK ENDING August 15, 1936

	Residences and Bungalows	2-Flats	3-Flats	4-Flats	6-Apts & Over	Stores & Business Property	Hotels	Garages & Filling Stations	Factories	Vacant	Total
North Divn.	36	4	2	2	16	3	1			30	94
West Divn.	24	2	1	1	7	2			1	12	50
South Divn.	51	4	3	2	22	3		1	1	42	129
Totals	111	10	6	5	45	8	1	1	2	84	273
Total for corresponding week one year ago.											342

OFFICIALLY COMPILED BY THE CHICAGO REAL ESTATE INDEX CO. © FOR THE CHICAGO REAL ESTATE BOARD ©

GARAGE
18x18 2 Car
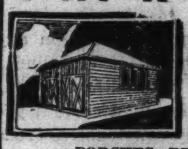
$125
PORCHES—REMODELING
STANDARD LUMBER CO.
1027 N. Crawford Phone Spaulding 8888
Open Sunday, 9 to 1

BEAUTIFUL NORTHERN ILLINOIS ESTATE for Sale

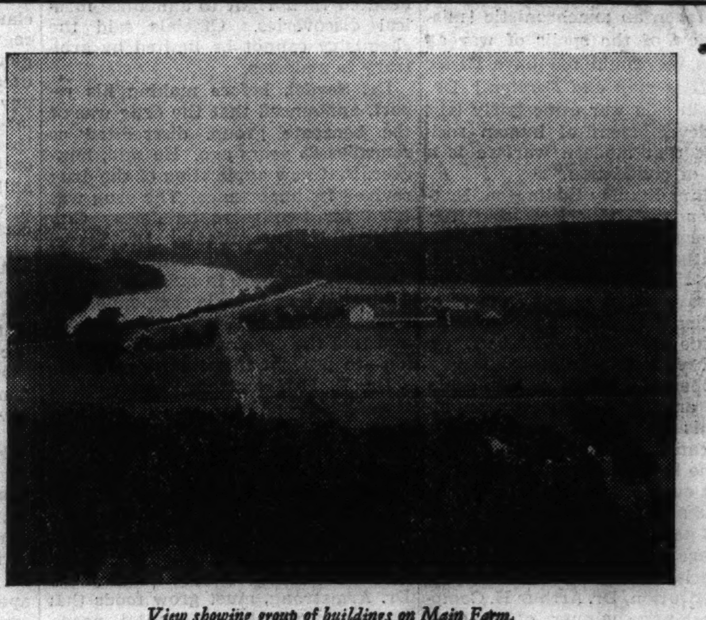
View showing group of buildings on Main Farm.

Owner desires to sell at once magnificent country estate. Total acreage approximately 1,600. The property is located ninety miles West of Chicago, overlooking scenic river. Five railroads and three concrete highways provide excellent transportation. Extraordinary beauty—deep tangled woods, high bluffs, winding roadways and bridle paths, wild ravines and gentle meadow lands, cultivated gardens and well-groomed lawns.

Prefer to sell as a unit but will divide into separate farms. The property was originally made up of numerous small tracts and held intact for twenty-five years, with special care to fertility of soil and upkeep. It can now be restored to original units or to any size desired. Each unit has all buildings necessary with which to operate a farm.

COUNTRY ESTATE

125 acres wooded hill land. Beautiful residence of 15 rooms, two stories, tile and brick. Designed for perfect harmony with its environment. Completely modern and in excellent condition. Oil heat, deep well water. Large swimming pool. Servant's quarters. Three gate-lodges. Stables. Six-car garage. Kennels. Gardener's house, greenhouse, extensive vegetable and picking gardens, with large apple orchard, included on 11 acres of land detached from residence. House and garage and stables designed by Cross & Cross of New York City.

Estate possesses charm and a sense of remoteness with easy accessibility to populated centers. The above picture gives an idea of both the wild and gardened beauty of the estate, of its completeness, its finished charm and comfort.

Also included are approximately 500 acres of cultivable fields and pastures. 210 acres plow land, in corn and alfalfa this year. Excellent soil. Two houses with electricity and other modern conveniences. Group of large dairy buildings, formerly used for a Certified Milk Herd. Horse barn, machine shed, garages, etc.

Also Poultry Farm with newest type two single story James chicken houses and one two-story James chicken house, capacity 8000 birds. Heated and ventilated. Six-room house with modern conveniences.

LOWER END FARM
Rich timber clay soil. Timber pasture. On concrete highway. First class 8-room residence with electricity, furnace, etc. Silo. Modern barn accommodating 70 head of cattle. Attractively priced for quick sale.

UPPER FARM
Timber clay and heavy black loam. Fertile. Large brick house, tile barn and silo and other modern outbuildings. This tract is entirely separate from rest of estate. Reasonably priced.

Owner at present living in West and desirous of selling the property at once. If you are thinking of buying an estate or farm, it will pay you to look at this property. No brokers. For further information or for an appointment to see this property or any part, address:

News Tower JAMES W. RODGERS Rockford, Illinois

ONLY $6.07 a month For a Modern Enclosed Porch
"Build and Fix in '36" on the JOSEPH PLAN
APPROVED CONTRACTORS, under our sponsorship, will fix up your home or build a new home on your lot. We will help you plan, build and finance any job . . . relieving you of all details . . . acting as the connecting link between home owner, architect, contractor, and banker.
SEND COUPON BELOW

2-CAR GARAGE
$6.39 a mo.
The extra room gives extra comfort . . . extra convenience the whole year 'round.
Payments as low as . . . $6.07 a month
MAKE HOME MODERN
FOR THE HANDY MAN WHO BUILDS HIS HOME
Asbestos Siding $8.30
JOSEPH LUMBER COMPANY
3358 BELMONT AVE.—COR. KIMBALL AVE.
MEMBER CHICAGO LUMBER INSTITUTE
MAIL THIS—DETAILS FREE

BEST BUILT HOMES - GARAGES
GENERAL REMODELING
Easy Monthly Payments Arranged
2-Car 18x18 GARAGE
HOMES BUILT
SUMMER HOMES
LICENSED, BONDED and INSURED
BEST BUILT Co.
4440 W. North Ave.

STOP TRYING TO HEAT ALL OUTDOORS
CHAMBERLIN WEATHER STRIPS
ALSO CAULKING

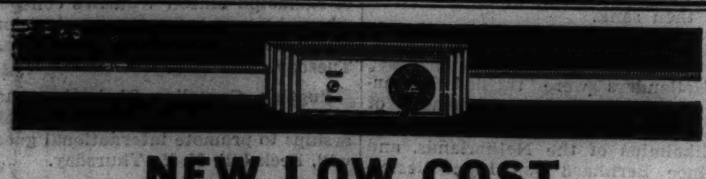
NEW LOW COST ELECTRIC WALL OUTLETS
5 Double Adiflors Electric Outlets, $15 installed in any home or apartment.
$1 DOWN $1 A MONTH
Additional Adiflors Outlets, $3 each
Now . . . at this new low price you can have the electric outlets you need. This new, improved type of surface extension wiring and outlets can be installed easily and quickly in your present outlets. No knocking plaster off walls, no dirt, no noise. Comes in four colors to harmonize with your wall decoration.
For complete information call RANdolph 1200, Local 548.
COMMONWEALTH EDISON COMPANY
72 WEST ADAMS STREET
Telephone—RANdolph 1200, Local 548

BEAUTY GREETS WORLD FLOWER SHOW VISITORS

Opens for Nine Day Run in Amphitheater.

BY FRANK RIDGWAY.

Visitors who braved the rainy weather to attend the opening program of the first International Horticultural exposition in the International amphitheater at the Union stockyards yesterday found the huge building at 43d and Halsted streets, used to exhibit live stock, transformed into a palace of blossoms.

Artists and landscape gardeners have worked for months setting the stage for this world show of flowers, trees, vegetables, and nuts from North American gardens, orchards, and vineyards.

Judges Begin Work.

Soon after the doors were opened the judges began their preliminary work of picking the prize winners that are to receive cash awards totaling $16,000. All the exhibits, including prize winners, will be kept on display during the nine day show which will be open daily from 11 a. m. to 10.30 p. m., closing Sunday, Sept. 20.

Hundreds of visitors and exhibitors arrived from Canada and all parts of the United States to attend the opening day program. Many of them, prominent in the horticultural world, are to speak on various fruit and vegetable growing subjects.

Throughout the day visitors interested in back lot gardening took notes on the 42 different kinds of fruits and vegetables included in the collection of Capt. Roy S. McIntosh of Morgan Park. The products were all grown on a plot 50 by 200 feet, near the McIntosh home at 2153 West 111th street.

Landon Dahlia in Show.

A new dahlia, perfected in San Leandro, Cal., by Charles M. Garrety and named in honor of Gov. Alf M. Landon, arrived by airplane at the Municipal airport yesterday morning. The Landon flowers were rushed to the show and conspicuously displayed for early visitors. The dahlia blossoms are red and gold in color and experts say they are among the largest and most beautiful ever developed.

Plowing Contest Delayed by Rain; Will Be Tomorrow

The 59th annual Wheatland plowing contest that was to have been held yesterday on the Stewart Parsons farm, northeast of Plainfield in Wheatland township, was postponed on account of the heavy rain Friday night. The contest will be held tomorrow.

GREEN DAHLIA

Lamoreaux Wolfe, 6715 Jeffery avenue, compares unusual flower, grown by Robert E. Berlet of Chicago, with a large dahlia of common variety at International Horticultural exposition.

[TRIBUNE Photo.]

CHICAGO WOMAN AND POLICEMAN FREED IN MOBILE

Policeman Martin Condon of the Gresham station, who lives at 6218 Woodlawn avenue, and Mrs. Tillie Obinger, 6410 Kenwood avenue, were released yesterday by authorities in Mobile, Ala., who had arrested them Friday as a result of inquiries made here by Mrs. Obinger's husband, Harry, who is in the welding business. He told Chief of Detectives John L. Sullivan his wife had gone to Mobile on a vacation and her frequent wires for money aroused his suspicions.

At Chief Sullivan's request Mobile police sought Mrs. Obinger and found her with Condon, who was away on a furlough. The policeman said he met Mrs. Obinger accidentally. Yesterday Mobile police informed Chief Sullivan there was no reason for holding either of the Chicagoans.

Ford to Move Birthplace of Burbank to Michigan

Lancaster, Mass., Sept. 12.—(AP)—Henry Ford, Detroit automobile manufacturer, paid an unannounced visit to the Luther Burbank birthplace here yesterday, and said he would begin immediate removal of the home to Dearborn, Mich. He purchased it a month ago. The Burbank home had served in recent years as an ell to a brick farmhouse of Emerson Joudrey. A brick addition will replace the Burbank section of the dwelling.

FIND MISSING MAN IN RIVER.

Peoria, Ill., Sept. 12.—[Special.]—The body of Anton Jenson, 35, Winona, Minn., was found floating in the Illinois river today. Jenson, missing for several days, is believed to have jumped into the river as a suit case containing his clothing was found near the lower free bridge.

BRITAIN SET FOR TREASON TRIAL OF GUN HURLER

"Damned Soul" Accused of Aiming at King.

LONDON, Sept. 12.—(AP)—George Andrew McMahon, 32, the self-styled "damned soul," is to go on trial Monday in Old Bailey on triple charges, two of which involve treason, brought after he hurled a revolver at King Edward VIII. of England last July 16.

Sir Donald Somervell, attorney general and crown prosecutor, is expected to present as evidence the "ultimatum" which McMahon is alleged to have sent Sir John Simon, home secretary, 14 hours before he flung the revolver at the king.

The "Ultimatum."

McMahon's "ultimatum" read, in part:

"Simon—I deeply regret the necessity of this note, but I cannot contain myself any longer . . . For some years I have been a victim of an organized persecution by your hirelings. I have been tortured for many months. . . . As previous appeals to the king have been unsuccessful, I now demand full satisfaction within 14 hours. . . . In the event of your failing to do so, I will exercise my own prerogative and obtain the necessary satisfaction which I, in my tortured mind, consider adequate. This is no silly boast. I demand justice irrespective of the consequences."

McMahon, at the preliminary hearing, burst into sobs as Somervell declared: "Those words 'within 14 hours' are written in capital letters and underlined twice. I suggest to you that when you wrote them, and heavily underlined them, you were thinking of something that was going to happen the following morning."

"Yes," McMahon blurted, "I was!"

Awaits King.

The attorney general showed, on McMahon's own testimony, that the pudgy, bald headed little assailant posted his letter to Simon at 9 p. m., July 15, and at 11 a. m., the next morning, took up his post on Constitution hill, with a loaded revolver in his hip pocket, to await the king.

"How many hours is that?" snapped Somervell. "Fourteen, is it not?"

"Yes," McMahon answered, almost inaudibly.

Another point may prove damaging to McMahon's smooth flowing explanation of his actions.

He testified he bought the nickel plated, five chamber revolver and cartridges late in 1935 "for my own safety," and claimed he had carried it, loaded, ever since.

When he was arrested, at least eight months later, a search revealed he had two extra cartridges in his coat pocket.

VATICAN ACTS TO CHECK TRICKERY IN ANNULMENTS

Virtual New Marriage Court Code Issued.

VATICAN CITY, Sept. 12.—(AP)—The congregation of the sacraments today promulgated sweeping changes in Catholic diocesan marriage courts over the world, designed, among other things, to check trickery in annulment procedure.

In general, prelates said, the decree is intended to effect uniform regulations in the tribunals.

In the appendix the long order seeks to end trick procedure which, prelates said, frequently is practiced. This practice, they added, involved substitution of another woman for the wife in a physical examination to show that marriage had not been consummated.

Admit More Civil Lawyers.

The new rules also will permit greater admission of civil lawyers to represent clients before the marriage courts.

The congregation issued what amounted to a virtual new code. This code defined the venue of cause, who has the right to introduce cause, who the attorneys may be, how the cause must be introduced, and how the tribunal must proceed.

It provides for a majority decision by diocesan judges in matters of marriage.

Refutes Accusation.

The decree said enemies of the church and badly informed persons had accused the church of favoring divorce through the tribunals. Instead, the decree asserted, the tribunals merely pass judgment upon whether matrimony is valid.

Close Dearborn Street Bridge for Repairs Today

The Dearborn street bridge over the river will be closed today from 8 a. m. to 5 p. m. to permit workmen to install a new armature on one of the motors of the lifting apparatus.

DEAF $25

Sensational new small hearing aid. Only complete instrument ever offered for $25.00. Fully guaranteed — remarkably efficient — compact, scientific construction backed by 35 years of experience. See our new WRISTFONE—BONEFONE—SUPERTONE instruments. Free DEMONSTRATION at our office or at your own home. Time payments arranged.

TRUTONOPHONE
Hearing Aid—Ninth Floor

GOLDBLATT BROS.
At Our Loop Store Only

Replace Old Boiler Now!

CUT FUEL BILLS 1/3

Exclusive modern Weil-McLain boiler features assure startling fuel savings over cost of heat with worn-out boiler

● Boilers installed back in the "horse and buggy" days—and many not so old—are worn out, or in bad repair. The result is excessive fuel bills and uncomfortable homes.

If you have this type of boiler, don't try to get through another winter with it. Save money and assure winter comfort by replacing it now with a new Weil-McLain boiler.

GET OUR PROPOSITION BEFORE YOU DECIDE

Be sure to look into the Weil-McLain proposition. Learn how increased heating surface helps these modern boilers absorb heat. See how long back-and-forth fire travel eliminates chimney waste and greatly increases heating efficiency. Check point by point, their waste-fighting, fuel-saving features with those of any other boiler. Then compare the prices. Nothing down . . . 3 years to pay . . . low F. H. A. rates. Get all the facts from your heating contractor or our distributor. Or write for free catalog to Weil-McLain Company, 641 W. Lake St., Chicago.

WHEN YOU REMODEL

DON'T LET OLD-FASHIONED RADIATION "DATE" YOUR HOME

Old-fashioned radiators in a remodeled home are as out of place as high buttoned shoes would be on a modern girl. Replace them at the same time you remodel with the smart, efficient, new cabinet-type Raydiant—the radiator that forms its own cabinet and supplies its own pleasing appearance. Its flat heat-deflecting top keeps walls cleaner. Saves cost of separate cabinet enclosures. Supplies a scientific blend of radiant and convected heat. This new radiator possesses many other features, including low cost, concealed facilities for *humidifying*. Write for literature.

A BOILER FOR EVERY TYPE OF FUEL

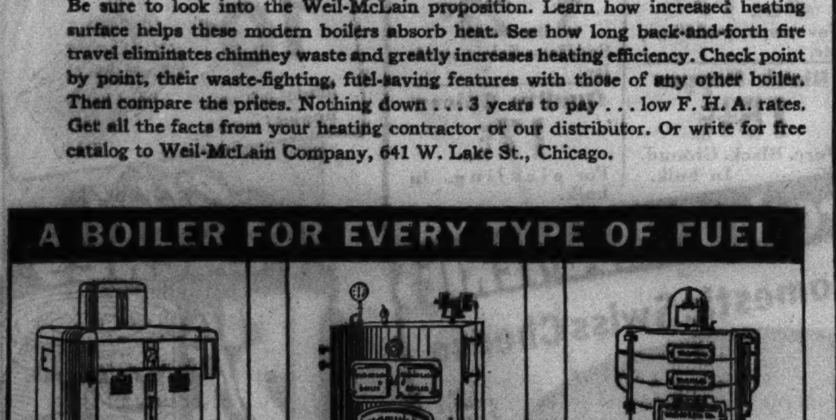

For oil, gas, or stoker automatic heating. 30% added vital heating surface and long-balanced back-and-forth fire travel assure the quick and thorough heat absorption needed for "on and off" automatic heating.

Conversion-type boiler—equally efficient with automatic or hand firing. Can be easily and quickly converted from one type to the other or back again. Exclusive features eliminate fuel waste.

Round boiler. Here is modern, efficient heating at lowest cost. Fuel-saving corrugations plus long-balanced back-and-forth fire travel assure maximum heat without waste.

Weil-McLain
BOILERS & RADIATORS

LOCAL DISTRIBUTORS CARRYING STOCKS OF WEIL-McLAIN BOILERS AND RADIATORS

CHICAGO, ILL.—Weil-McLain Co., 641 W. Lake St.
South Branch—Weil-McLain Co., 6335 S. Halsted St.
West Branch—Weil-McLain Co., 100 N. First Ave., Maywood, Ill.
Cedar Rapids, Ia.—Chandler Co.
Des Moines, Ia.—Beckman Bros., 320 S. E. Sixth St.
Dubuque, Ia.—Kretschmer-Tredway Co., Ninth and Washington St.
Duluth, Minn.—Duluth Plumbing Supplies Co., 332 W. Michigan St.
Evansville, Ind.—Plumbers Supply Co., Inc., 609 Penna St.
Ft. Dodge, Ia.—Leighton Supply Co., 1224-36 First Ave., S.
Grand Rapids, Mich.—Richards Mfg. Co., 133-147 Front Ave., N. W.
Indianapolis, Ind.—Plumbers Supply Co., Inc., 3015 Martindale Ave.
Lexington, Ky.—Plumbers Supply Co., Inc., 610 E. Third St.
Logansport, Ind.—Baker Specialty & Supply Co., 701-705 Erie Ave.
Louisville, Ky.—Plumbers Supply Co., Inc., 1000 E. Main St.
Minneapolis, Minn. — Roberts-Hamilton Co., 707-715 S. Third St.
Peoria, Ill.—Plumbing & Heating Supply Co., 910 S. Water St.
Rockford, Ill.—Van Denberg Supply Co., 522-530 Cedar St.
Sioux City, Ia.—Wigman Co. 313 Perry Street
St. Joseph, Mo.—Bristol Supply Co., 402-408 Messanie St.
St. Louis, Mo.—R. A. Dubuque Supply Co., 3960 Duncan Ave.
Terre Haute, Ind.—Industrial Supply Co., 822-26 N. Ninth St.

Write Weil-McLain Co., 641 W. Lake St., Chicago, for Nearest Distributor in Other Areas

Monday, At All Our Neighborhood Stores 9:00 A. M. to 9:00 P. M. & Our Loop Store (Formerly the Davis Store) 9:00 A. M. to 5:30 P. M.

80 Square Printed Percales

36 In. Wide! Special! 13½c Yd.

Fall patterns—all sun and tub-fast. Durable quality for frocks, pajamas, etc. First quality. Cut from full bolts.

AMERICA'S FASTEST GROWING DEPT. STORES
10 DEPT. STORES GOLDBLATT BROS.
"It's Smart to Buy for Less"
Copyright, 1931, Goldblatt Bros., Inc.

Uptown Chicago: Broadway at Lawrence
North Side Store: Lincoln at Belmont Ave.
Northwest Store: Chicago & Ashland Ave.
South Side Store: 47th St. & Ashland
Southeast Store: 91st St. & Commercial
New Store—Southwest: 26th & Turner
Joliet (Ill.) Store: Chicago & Cass St.
Hammond (Ind.) Store: Hohman Ave. at Sibley
New Store—Gary (Ind.): 645-665 Broadway
New Loop Store—State, Between Jackson and Van Buren.

NEW FALL Silks and Acetates

• STEHLI CREPE LIDO . . . 55c Yd.
A Semi-Rough Crepe; All Fall Plain Colors

• Black Silk Satin Crepe • Celanese Taffeta
• Acetate Rough Weave Crepe
• Printed Pure Dye Crepe
Paisley-Dot, Floral Patterns, New Fall Grounds

These and many other fabrics are included in this low priced group. An endless selection—all 39 inches wide and cut from full bolts. Gorgeous new patterns and colors.

Transparent Velvet $1.33
Luxuriously beautiful, in a rich black. Deep pile. Cut from full bolts. Yd.,

Newest Fall Woolens $1.39 Vals. to $2
Coatings! Wool Crepes! Tweeds! Plaids! All wool. All 54 in. wide. Yd.,

Rayon French Crepe 34c
39 in. wide. Pure dye crepe; guar. washable. Will not pull at seams. Full bolts. Yd.,

36-in. Broadcloth 10½c
Lustrous quality in white and pastel shades. Fast color. From full bolts. Yd.,

At Our Neighborhood Goldblatt Stores and Loop Store (Formerly the Davis Store)

72x90-In. All Wool Blankets $7.77 Each
"Mariposa" Brand
Extra large, extra heavy! Each weighs 4¼ lbs. or more. Binding.

New Down-Filled Comforters $10.75
72x84-in. Cut Size 1¾ Lbs. Made in our workrooms. White goose down filled. Covered with genuine celanese taffeta.

13-Pc. Linen Mosaic Sets
Imported! Hand Made!
$8.95
Linen mosaic sets of superlative beauty, including 72x90 cloth and 12 napkins. Hand embroidered. Worth almost double $8.95!
Grand for Gift Giving!

Flock's 4-Oz. Worsted Yarn
All colors, black, white. Skein 47c
Free Knitting Instructions

72x90 Lace Cloths $2.97
Imported hand made cloths woven of heavy mercerized threads in well filled patterns. $4 values.

Stamped Linen Cloths 77c
54 x 54-inch stamped cloths in cut work or embroidery patterns.

At Our Neighborhood Goldblatt Stores and Loop Store (Formerly the Davis Store)

52x68-Inch Tablecloths

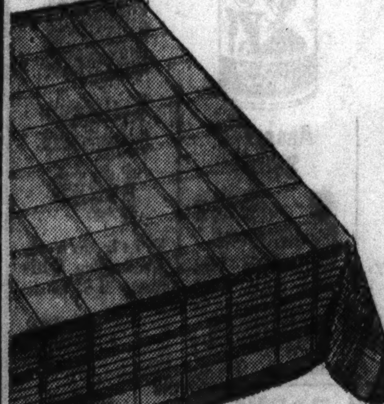

67c
Rayon and cotton yarns woven into beautiful plaid patterns. Fast colors including red, blue, gold and green.

Mattress Pads $1.39
54x76-in. "Pepperell." Closely stitched. Taped all round.

Dish Towels 15½c
17x32-in. all linen, made by "Stevens." Colored borders. Ea.

At Our Neighborhood Goldblatt Stores and Loop Store (Formerly the Davis Store)

48-In. Rayon Marquisette

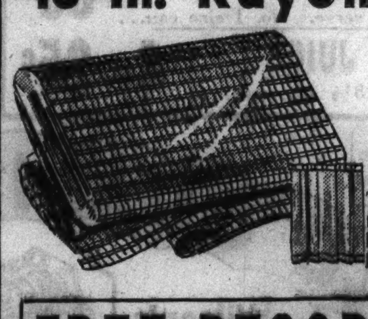

For Panels or Curtains!
29c yd.
Treat your windows with this material! Let them look their loveliest for the coming season! Regular 45c quality. From full bolts.

Famous "Fruit-of-the-Loom"
SHEETS & PILLOW CASES

Fruit-of-the-Loom Extra Weight
81x99-In. Size $1.29 Ea.
Known and used by millions for years. Extra heavy quality . . smooth, lustrous finish!
81x108-In. size $1.39
Pillow Cases to Match
42x36-Inch Size, Each.....31c
45x36-Inch Size, Each.....33c
45x38½-Inch Size, Each...36c

Fruit-of-the-Loom "Robin Hood"
81x99-In.
72x99-In.
63x99-In.
99c Ea.
Guaranteed by factory, Good Housekeeping Institute and Goldblatt Bros.
81x108-In. Sheets. Ea. $1.09
Pillow Cases to Match
42x36-in. Ea. 25c | 45x36-in. Ea. 27c

Fruit-of-the-Loom Princess Percale and Royal Weave Percale at Equally Low Prices!

FREE DECORATING SERVICE
Our experienced Decorators will gladly help you solve your Drapery problems. Come to the drapery department or call for decorator to come to your home!

36-IN. REP DAMASK Draperies

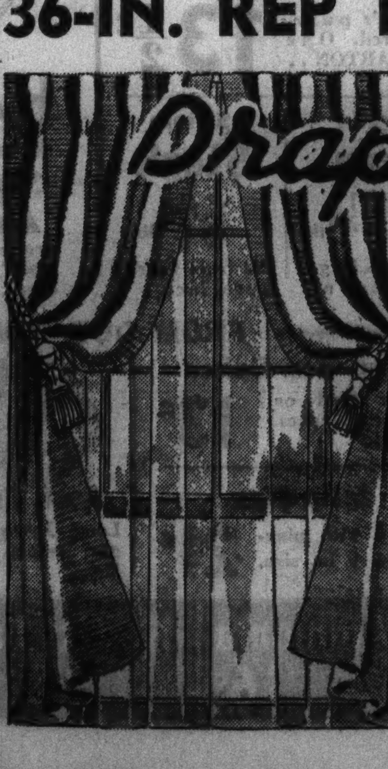

Made in Our Own Workrooms!
$3.79 Pair
• Sateen Lined!
• Pinch Pleated!
• 2½ Yds. Long!
• Well Tailored!
Style endorsed draperies of novelty rep damask that will make your windows outstanding.

New Ready to Hang Fall Panels

Sheer Nets and Combination Weaves
$2.69 Each
• French Ecru!
• 46 Inches Wide!
• 2¼ Yds. Long!
• New Patterns!
Hang them on your living and dining room windows! Woven of durable threads.

SORRY—NO MAIL OR PHONE ORDERS

ON SALE MONDAY AT ALL OUR NEIGHBORHOOD STORES STORE HOURS **9 A. M. to 6 P. M. and at Our NEW LOOP STORE** (Formerly Davis Store) Store Hours: 9 A. M. to 5:30 P. M.

Sorry, No Mail or Phone Orders.

AMERICA'S FASTEST GROWING DEPT. STORES

10 DEPT. STORES

GOLDBLATT BROS.

"It's Smart to Buy for Less"

Copyright, 1931, by Goldblatt Bros., Inc.

Loop Store . . . Corner State between Jackson and Van Buren (Formerly Davis Store)

Uptown Store: Broadway at Lawrence | North Side Store: Lincoln at Belmont Ave. | Northwest Store: Chicago & Ashland Ave. | South Side Store: 47th Street & Ashland | Southeast Store: 91st St. & Commercial | New Store—Southwest: 26th & Turner | Hammond (Ind.) Store: Hohman Ave. at Sibley | New Store—Gary (Ind.): 645-665 Broadway

Joliet (Ill.) Store: Chicago and Cass Streets

NOTE STATE ST. SHOPPERS
This is the first of our famous Food Sales in which our Loop Store (formerly the Davis Store) joins with the neighborhood Goldblatt Stores in offering NATIONALLY famous foods at savings!

Lakeside CORN 12½c No 2 Can. Dozen $1.49

Cream Filled Sandwich Cookies
• Orange Delights • Chocolate Sandwich • Strawberry Cream • Royal Cream
11c lb. Cookie Dept.

Libby's DILL PICKLES 16c QUART JAR. Also Kosher Style

Libby's Pork & Beans. Full 16-Oz. Can. 4 for 19c. In tomato sauce. 4 cans limit.

Quality FOODS at GREATER SAVINGS!

Armour's "Star" Peanut Butter 25c 2-lb. jar. 1-lb. jar, 13½c

DURKEE'S Pure Vegetable Oil $1.09 GALLON CAN

15½c Armour's Corned Beef, in 12 ounce cans. Special.
4-lb. JAR 37c Goldblatt's Bond. Pure grape jam. Delicious!
3 for 21c Tall cans. Pet, Carnation or Borden's. 6 limit.
4 for 25c Campbell's Tomato Juice. 13½ oz. can. A value!
10c Serv-U-Rite Golden bantam corn. 2's. 6 limit.
4 for 25c Campbell's Tomato Soup. No. 1 size can!

Happy Vale SALMON Selected Pink Pound Tall Can 10c

Lakeside PEAS 12½c No 2 Can. Dozen $1.49

CERESOTA OR GOLD MEDAL Family Flour 24½ LB. Bag 99c 1 LIMIT

Serv-U-Rite KIDNEY BEANS 8½c No. 2 Can. 6 LIMIT

Goldblatt's Bond Family Flour 24½ LB. Bag 79c

Hills Bros. Coffee 2 lb. can 51c Vacuum packed and always a favorite!

Certo, for Jams 20c Also for jellies. 8 oz. bottle.
Apple Butter 16½c Libby's. Pure. 38 oz. jar.
Cake Flour 24c Pillsbury's Sno-Sheen. 2¾ lb.

Pancake Flour. Pillsbury's. Standard size package at 9½c
Post Toasties; Corn Flakes. Standard Size Packages. Each 6½c
Rinso Gran. Soap. For whiter clothes. Large size pkg. 17½c

Serv-U-Rite Diced CARROTS 8½c No. 2 Can. 6 LIMIT

Libby's Products
Mixed Vegetables 3 for 29c Fancy quality. No. 2 cans.
Fancy Cut Red Beets 2 for 25c For salads, etc. No. 2½ can.
Pineapple Juice 3 for 23c Natural Hawaiian. No 1 tall.
DEEP BROWN BEANS. Vegetarian. In tomato sauce. Medium cans. 3 for 23c
LIBBY'S ASPARAGUS. Fancy California. No. 2 size can. 21c
GRAPEFRUIT JUICE. Delicious for breakfast. 13½ oz. 10½c
TASTY SPAGHETTI. With cheese; tomato sauce. No. 2 can. 8½c

Lakeside Products
Diced Carrots 3 for 28c New pack. In No. 2 cans.
Waverly Peas 10½c Early June. No. 2 cans.
Quartered Beets 3 for 28c New pack. No. 2 cans.
SELECTED CORN. Whole kernel Crosby. No. 2 size can. 13½c
CUT GREEN BEANS. Also wax. No. 1 cans. 3 for 25c
FANCY WHOLE BEANS. Green or wax beans in No. 2 cans. 13½c
SELECTED PEAS. Early June. No. 1 cans. 3 cans 25c

Libby's California SPINACH No. 2 Can 9½c New pack. Special! No. 1 Can 7c

Chili Con Carne 3 for 25c Gold Coast. No. 1 size cans.
Sauer Kraut 3 for 23c Scott Co. Lge. 19 oz. cans.
Rockwood's Cocoa 17c All purpose. 2 pound can.
Cavalier Apricots. Whole peeled. No. 1 tall can. Special. 12½c
Bartlett Pears. Columbia brand. In syrup. No. 1 tall. 11½c
Tuna Fish Flakes. Sampan. White meat. ½ size can. Spc. 13½c

Rose Dale PEARS 17½c No 2½ Can. Dozen $2.05

Salada Tea 31c ½ Lb. Package. Orange Pekoe, Brown Label Or Green Japan, Green Label.

SOAP & POWDER
10c size Super Suds 3 for 23c Beads of soap! For dishes, clothes, etc.
Octagon Soap Powder. For washing pots, pans, etc. Small size package. 4 pkgs. 9c
Gold Coast Bleach. Of Gold Leaf. Bottle, ea. Quart 16c
20 Mule Team Borax. Purifier and cleanser. 2-lb. pkg. 22c
Gold Dust Powder. For washing. Large pkg. 13½c
VANCO or FLASH SOAP. Hand soap; large can. 7½c
QUICK ARROW FLAKES. For laundry purposes, etc. Large pkg. 13½c
WOOL SOAP 4 bars 17c. For toilet or bath.
La France 2 pkgs. 15c
Satina 3 for 14c

COLLEGE INN Products
Bean Sprouts 9½c For chop suey, etc. 2's.
Assorted Soups 3 cans 29c Favorites. No. 1½ size can.
Delicious Spaghetti 10½c With meat. Also Rice Dinner. 1½'s.
DELICIOUS DINNER. With chicken & noodles. 16 oz. jar. 25c
CHILI CON CARNE. With beans. In handy No. 1½ size can 10½c
CHICKEN A LA KING. Just heat and serve. No. 1 size can. 33c
TOMATO JUICE. Refreshing! 13½ oz. can. 4 for 25c

HEINZ Products
Assorted Soups 3 for 25c Except chicken gumbo. Small.
Rice Flakes 10½c Breakfast cereal. Std. pkg.
Tomato Catsup 12½c Delicious. In 8 oz. bottle.
OVEN-BAKED BEANS. Red kidney. 15½ oz. cans. 9½c
HEINZ CHILI SAUCE. Fancy quality. In medium bottles. 21c
CUCUMBER PICKLES. Jumbo 24 oz. jars. Fresh pack. 22c
TASTY MACARONI. With cream sauce & cheese. 17 oz. 13½c

COFFEES & TEAS
Famous White House COFFEE 3 lb. can 59c. Lb. Economy Pkg., 21c
Santos Coffee 3 lbs. pkg. 49c Goldblatt's Bond. Also Peaberry. Lb. pkg., 17c
Bogota Coffee 22½c lb. Fancy quality. Freshly roasted.
Peaberry Coffee 3 lbs. for 47c Also Santos. Freshly roasted.
Japan Tea 19c lb. Uncolored. Fine quality. Special.

Snider's Tomato Catsup 12½c Pure, tasty. 14 oz. bottle.
Snider's Chili Sauce. Medium bottle, 17c

Libby's PLUMS 13½c No. 2½ Can. Dozen $1.60

Belle of Belgium SWEET PEAS 10½c No 2 Can. Dozen $1.25

Dried Fruits & Cereals
60-70 Prunes 3 lbs. 20c Santa Claras. Spec.
Mixed Fruit 2 lbs. 29c Dried. Fancy assortment.
Blue Rose Rice 3 lbs. 17c For soups, puddings, etc.
Raisins 3 lbs. 23c Seedless. Select quality.
Black Pepper 15½c lb. Pure. Black. Ground. In bulk.
Quality Spices 17c lb. For pickling. In bulk.

Calkist Fruit COCKTAIL No. 1 Tall Can 12½c Fine assortment. Buy for desserts.

Sorry, No Phone or Mail Orders

12-ounce Gold Leaf EGG NOODLES 10c Made of fine ingredients.

CHOICE QUALITY MEATS!
Wilson's Laurel Leaf LARD. Wilson's pure, rendered. One LB. CARTON. 13½c
HAMS Whole or Half 26c LB. Armour's "Melrose." Mild sugar cured.
Pork SHANKS. Fancy, small, lean and meaty quality you'll like. POUND. 12½c
Wilson's Bacon. Whole or Half 25½c lb. "Corn King." Smoked, cured.
Sirloin Steak 14c lb. Cut from young, tender beef.
Cooked Salami 16½c lb. Or soft summer or fresh salami.
Davies Bacon 15½c pkg. "Lincolnshire." ½-lb. package.

ROSE DALE PINEAPPLE 17½c No 2½ Can. Dozen $2.08

De Luxe Preserves 4 lb. Jar 61c. Pure fruit preserves in assorted flavors. Made with pure cane sugar.
Goldblatt's Bond Damson Plum Preserves. Pure. 2-lb. jar 22c

Fresh CREAMERIES
Domestic Swiss Cheese. Any Cut You Prefer! 19c lb. The Lowest Price in Town! For high standard cheese! With higher butter content than is found in imported Swiss cheese.
92 Score Butter. Goldblatt's Bond. Govt. certificate in each package! Creamery butter in bulk or pkg. 37½c lb.

Libby's PEACHES 15½c No 2½ Can. Dozen $1.84

FROM OUR HOME MADE BAKERY
Asst. Cup Cakes. Devil's food or spice cup cakes. DOZEN, 13c
Asst. Sweet Rolls. Made as you like them. DOZEN, 19c
Strip Pies. Filled with pineapple. 9 in. size. 21c
Asst. Fried Cakes. Long Johns, sugar twists, etc. Doz., 19c
Fresh Do-nuts. From our own bakery. DOZEN, 9½c

Goldblatt's Bond Tomatoes 3 for 25c No. 2 size can. Dozen .95c

Goldblatt Bond Black Raspberry Preserves. Seedless preserves in 1-pound jar. Economical and delicious. Special 17c

Rose-Dale Olives 21c Spanish olives in large 13-ounce jar.

Sunbrite Cleanser. For scouring pots, pans, etc. Special. 3 cans 11c
Arrow Borax Soap. Yellow laundry. Unwrapped bars. 10 bars 16c
Gold Leaf Ammonia. For all household purposes! QUART BOTTLE. 16c
Hewitt Family Soap. For laundry purposes. Large size bar. 10 bars 39c
Bud Toilet Soap. A fine bath, toilet or facial soap. 12 bars 39c
HELP Cleaning Powder. Soap saver, water softener, etc. Large pkg. 12½c
Silver Dust Powder. Large size package. For dishes, laundry, etc. 13c

Mandel Brothers

FIRST for Your New Fall **Bags** and **Gloves**

As Seen in Vogue

$35 to $80 Paris Originals

PERFECTLY REPRODUCED! Each Bag Labeled with the Paris Coutourier's Name

$3

Another fashion scoop for Mandel's! Every bag finished with an invisible "Kover-Zip" slide fastener. 24 styles made up in imported French suede, fine calfskin, sturdy grains in calf and goat, as well as combinations to match your shoes. So carefully reproduced in every detail are these bags that their famous designers permitted their own names to be labeled in them. All styles in Black and Brown. Some in autumn wood shades.

Monocraft's interlocking script initials..........50c each

1. Goatskin copy of $57.50 Prana original $3
2. Suede copy of $57.50 Winter original $3
3. Crepe copy of $55 Suvi-ane original $3
4. Calf, suede copy of $55 Volokhoff original $3
5. Suede copy of $35 Ika original $3
6. Calf copy of $50 Roney original $3
7. Suede copy of $45 Volok-hoff original $3

(Vogue of September 15 Issue.)

8. Calf copy of $42.50 Godin original $3
9. Calf copy of $40 De Ravenel original $3
10. Suede copy of $55 Sur-mani original $3
11. Suede, calf copy of $80 Hemsey original $3
12. Faille copy of $50 Suvi-ane original $3
13. Suede copy of $39.75 Prana original $3

Van Raalte

Favorite of Millions—Another Foremost Fashion at Mandel's

10,000 Pairs of Famous

VAN RAALTE

Fabric Gloves

Doevel—With Casual All-Day Clothes
Picnit—With Your Dressier Costumes

$1.00 PAIR

Doevel

Picnit

Doevel is that amazing new glove material which at first glance you'll think is suede. It has a caressing velvety softness on the hand, yet is as durable as Picnit. Doevels are so tailored, so expensive looking, you'll want a pair to complement every fall costume. Just see these styles!

Picnit—Van Raalte's sensational glove success presented to you in a glorious assortment of autumn wood colors. Twelve smart fall styles—each a fabric version of a costly Parisian leather glove creation. Picnit glorifies your hands. At this low price, you will not be able to resist buying a pair to match every outfit.

MANDEL'S Gloves—Air-Conditioned First Floor—State

REMEMBER—Van Raalte's DOEVELS and PICNITS Launder Easily!

A. Pirate. Picnit in black, brown, green, grey, chaudron, wine, beige. $1

B. Swagger. Picnit in black, chaudron, grey. $1

C. Campus. Picnit in black, brown, green, wine, navy, grey, chaudron. Exclusive with Mandel's. $1

D. Circlets. Picnit in black, brown, grey, chaudron, wine. $1

. Sport. Doevel in black, brown, chaudron. $1

. Tuxedo. Doevel in black, brown, wine. Picnit in brown, wine, grey, green, chaudron, black. $1

F. Debonair. Doevel in black, brown, green. $1

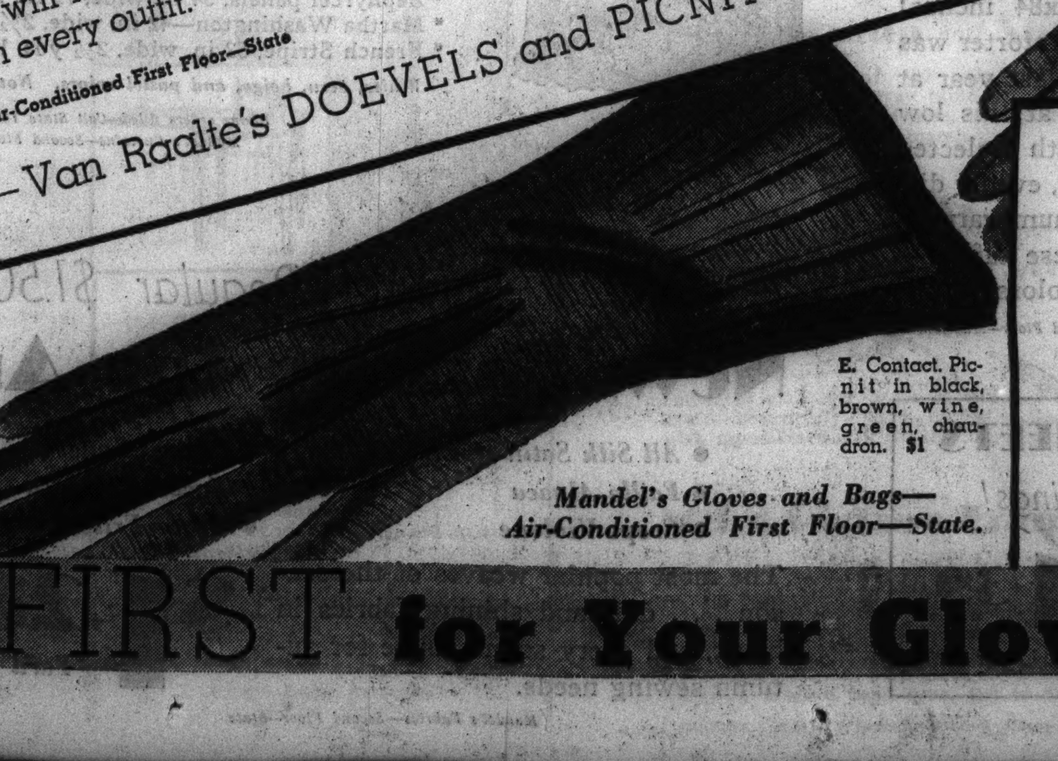

E. Contact. Picnit in black, brown, wine, green, chaudron. $1

Mandel's Gloves and Bags—Air-Conditioned First Floor—State.

Mail Your Order or Call State 1500

BAGS, $3. Orders accepted in black and brown only

Style	1	2	3	4	5	6	7	8	9	10	11	12	13
Black													
Brown													

Gloves, $1. Sizes 5½, 6, 6½, 7, 7½

Color	Size	Style	Pairs

Mandel Brothers
1 North State

Name ....

Address ....

City .... State.......

Mailing charges extra outside our regular delivery zone. Illinois orders require 3% additional for State Occupational Tax.

As Ever, MANDEL'S FIRST for Your Gloves and Bags!

MANDEL BROTHERS
. MEN'S . . . SHOPS .

Phone State 1500, Local 33, If You Can't Come In

Manufacturer's Purchase Scoop! 10,000

NEW FALL TIES

This is the story! Our regular source of **$1 and $1.50 ties**—one of the country's leading manufacturers—took over a prominent factory . . . with **thousands** of yards of fine quality fabrics already contracted for. He made them up . . . and passed the huge **savings** on to us. So **you'll** get the last word in patterns and materials . . . with all the skillfull workmanship of our **better ties!**

1.

$1 and $1.50 Values!

74c

These are the ties! Resilient construction . . . wool linings . . . **all hand tailored** . . . every one worth $1 or $1.50 . . . all new! A huge selection, including **seven-folds!** A great assortment of colors. We urge you . . . warn you . . . to make an **early** selection. . . . Because this is in our opinion Chicago's greatest tie event of 1936!

Mandel's Men's Shops—Air-Conditioned First Floor—Wabash.

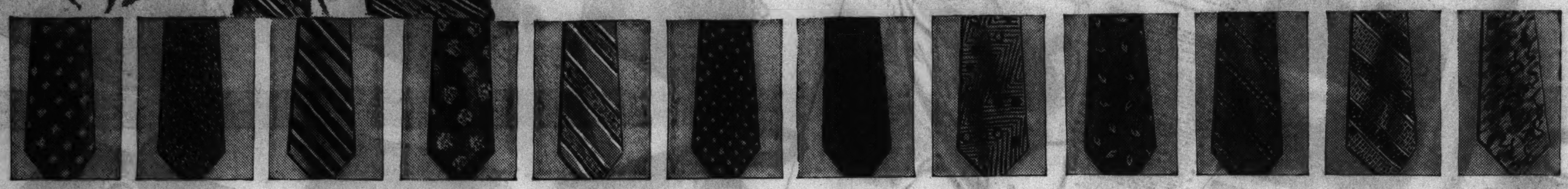

2. Spaced figures 3. Salt and pepper dots 4. Repp stripes 5. Bold figures 6. Spaced stripes 7. Polka dots 8. Neat checks 9. Novelty herringbones 10. Paisley 11. Repp stripe 12. Broken stripe 13. Warp print

Please send the following ties:

Quantity	Style No.	Color	Second Color	Third Color

Charge ☐ Cash ☐ No C.O.D.

Almost every pattern in every color. State second and third color choice. Mailing charges extra outside regular delivery zone. On Illinois orders add 3% for State Occupational Tax.

Name ....

Address ....

City.................... State...............

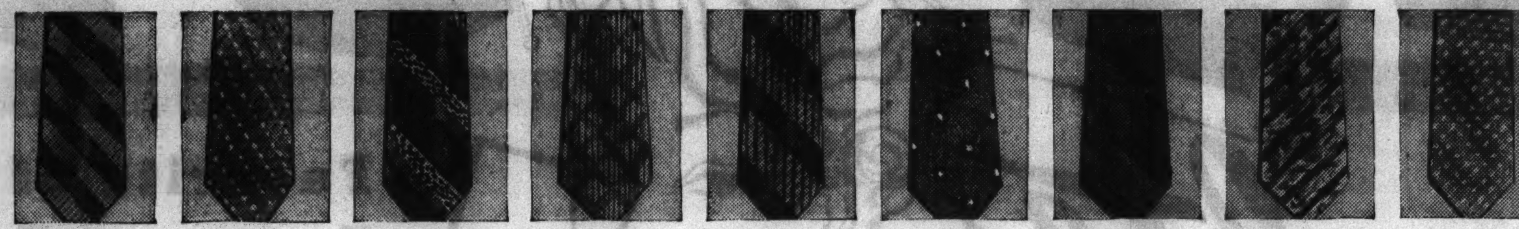

14. Blazer stripes 15. Neat checks 16. Charvets 17. Shadowed overplaid 18. Novelty stripe 19. Spaced figure 20. Basket weave stripe 21. Satin stripe warp print 22. Figured satin

September Specials from Our Second Floor Shops!

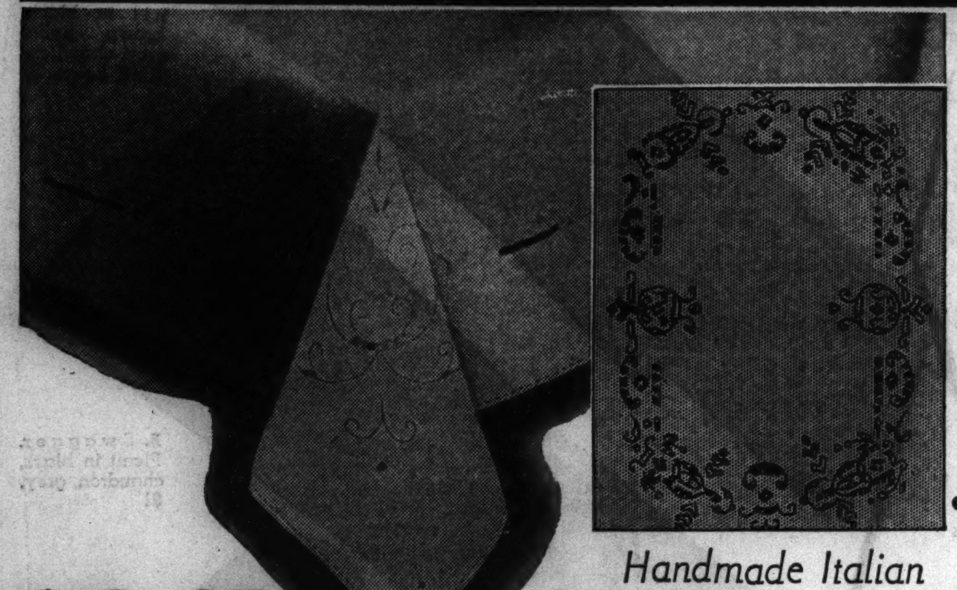

$6.95 Set

Handmade Italian

Embroidered Dinner Sets!

Dinner Cloth, 8 Napkins, Regularly $8.95

We purchased a huge quantity of these sets to give you this low price. We imported them *direct* from Italy . . . another saving for you. Fine quality ivory linen—rich with intricate hand embroidery and cutwork. Punto quadro hand-made edge. A beauty! Save at this low price!

Handmade Italian 17-Pc. Doilie Sets, regularly $5.95 now, $3.95

5-Piece Italian Bridge Set, regularly $2.25 now, $1.50

Mandel's Linens—Second Floor—Madison.

Celanese Taffeta

Down-Filled COMFORTERS

$10.75

Full cut size, 72x84 inches! This very same comforter was our fastest seller last year at 20% more. Save at this low price. Filled with selected white goose down, evenly distributed for maximum warmth. Covered in celanese taffeta—in 8 rich boudoir colors.

Mandel's Comforters—Second Floor—Madison.

$3.95 Pair

4,000 Pairs of Curtains! 7 Most Popular Styles!

A curtain call for every thrifty window-shopper in Chicagoland! Curtains that sell day in, day out at higher prices!

- English Bobbinet, 54 in. wide, 2½ yds. long.
- Swag ball fringe with top valances.
- Super Jumbo pin dots, 65 in. wide, 2½ yds. long.
- Hemstitched pin dot, cushion dot, 52 in. wide, 2½ yds. long.
- Zephyrcel panels, 34 in. wide, 72 in. long.
- Martha Washington—42 in. wide, 2½ yds. long.
- French Stripe, 52 in. wide, 2½ yds. long.

White, ecru, beige, and pastel colors. Not all colors in every style!

Phone orders filled—Call State 1500, Local 33.
Mandel's Curtains—Second Floor—State.

September Sale! IMPERIAL SHEETS

Mandel's Own Famous Brand at 25% Savings!

The aristocrat of fine muslin sheets! Finely woven of select long, staple cotton—bleached white with linen like finish. Under ordinary conditions, these sheets should give you six years wear. 72x108 and 81x99 inches. Specially priced..............

63x99.....$1.19 72x99.....$1.29 81x108.....$1.54

45x38½-inch Pillow Cases, Each....39c

$1.39 Each

Mandel's Sheets—Second Floor—Madison.

A Colossal Sale of Regular $1.50 and $1.58

New Fabrics for Autumn

- *All Silk Satin Dawn*
- *Faille Alpaca*
- *Crepe Violene*
- *Roman Square*
- *Faconne Alpaca*
- *Crepe Frisson*

The most popular weaves of the season . . . dull and shining fabrics in black, and every smart shade for autumn sewing needs.

$1.28 Yard

Mandel's Fabrics—Second Floor—State.

MANDEL BROTHER

a store of youth a store of fashion a store of moderate

Anne Madison

Designs Three Exclusiv New Dresses for Wome

- Especially—to fit the way you want them.
- Especially—to give you smooth, graceful hiplines.
- Especially—to flatter your face with unusual col and shoulder treatments.
- Especially—to make you look younger, in misses' women's sizes.
- Especially—and exclusively at Mandel's. Look the name "Anne Madison" in the lingerie stra

Mandel's Anne Madison Dresses—Air-Conditioned Fourth Floor—State

Sorry, No Mail or Phone Orders!

$29.75

Cross straps devise a becoming neckline on a dinner frock of Prominence crepe. Blue violet, black, moss green. 36 to 42. $29.75.

Ladder open work lacing, huge flower trim. Gathering at center waist for soft draping. Brioni blue, black. 36 to 44. $29.75.

Diagonal tucki adds slim lines to crepe street dress. wine; black with bl accent; green w rust. 36 to 44. $29.

Mandel's Scores Agai with Fall Coats o

VELAMA DE LUXI

Sizes 12 to 20.

$29.75

You'll wear them in an active, **casual** way, from th first cool days of fall, right into the zero blasts. Wheth you choose a **belted** topper or a dashing swagge you'll know that the wide **reverse,** back **pleats,** sma collars will put you at the top of the fashion pictur Satin de Lunda linings.

Mandel's Pin Money Coats—Air-Conditioned Fourth Floor—Wabash.

MANDEL BROTHERS

a store of youth · a store of fashion · a store of moderate price®

Store Hours: 9:30 A. M. to 6 P. M.

September Sales FOR THE HOME

Nice for Anybody!

Heaven for a man!

$39.95 complete

Only $5 Down, Small Carrying Charge

Worth $59.50! Down-Back Chair with Ottoman

Sit in it, and you want to stay "set." A chair that makes you purr with comfort. Revel in the luxury of its down and feather pillow. Feel the rich upholstery! Note the nail-head studding, the solid mahogany frame. Choose from velvets, blended mohair friezes, damasks, tapestries and mohairs. Limited quantity.

Mandel's Furniture—Eighth Floor.

SALE! Discontinued Patterns "Stearns and Foster."

Innerspring MATTRESSES

Group 2 $12.95

Group 3 $15.95

$9.95 Group 1

Group 4 $19.95

Group 5 $24.75

This sale is devoted to your better sleep! Tomorrow we line up for your approval Stearns and Foster innerspring mattresses—at prices as low as $9.95! Mattresses in regulation ACA stripe, flowered damasks, allover damasks! Mattresses with pre-built borders—in twin and full sizes (not in every style and color). Box springs to match all mattresses except the $9.95. You save almost as much as you spend in this great Mandel event. We advise early shopping!

Mandel's Mattresses—Eighth Floor.

It's Easy to Pay the Mandel Way!
Pay Only 10% Down

Use Mandel's Deferred Payment account, only 10% down ($5 minimum) on home furnishing purchases of $25 or more, plus small carrying charge. If payments are completed in 90 days, no carrying charge.

Visit Mandel's STYLE SHOW of
- **Modern and Textured Carpets**
- **Modern and Textured Rugs**

An arresting style revue of new textures, including Karagheusian's new Gulistan carpeting. Prices start from $29.50 for the rugs, and $3.98 a square yard for the carpets.
(Not illustrated.)

Mohawk and Karagheusian

Oriental Rug Reproductions

$59.50 9x12 Feet

Regularly $75 to $100

Not the usual type rugs you expect in a sale—but amazingly faithful reproductions, bought for this event only—right in face of an impending price rise. Copies of Sarouks, Kirmans, Kashans, and Chinese—with a richness of color, a depth of pile, and intricacy of design rivaling the originals. Every rug WASHED! We have only 60. Come early!

Only $5.95 Down... Small Carrying Charge!

Extra Sizes at Extra Savings, Too!

	Regularly	Sale Price
10x13.6	..........$169.00	**$109.50**
10.6x14	..........$225.00	**$149.50**
10.6x16	..........$250.00	**$169.50**
12x15	..........$260.00	**$189.00**
10.6x18	..........$265.00	**$198.00**
12x18	..........$320.00	**$229.00**

Mandel's Quality Rugs—Seventh Floor—Wabash.

Annual 10% to 50% Discount Sales!

Genuine Haviland China Dinner Sets

Sale Price **$44.95**

93 pieces—complete service for 12. We found no sets in Chicago comparable to these for less than $90! Floral decoration on Derby shape. Dull gold on handles.

Only $5 Down, Small Carrying Charge

"Laurel" Design 53-Pc. Dinner Set

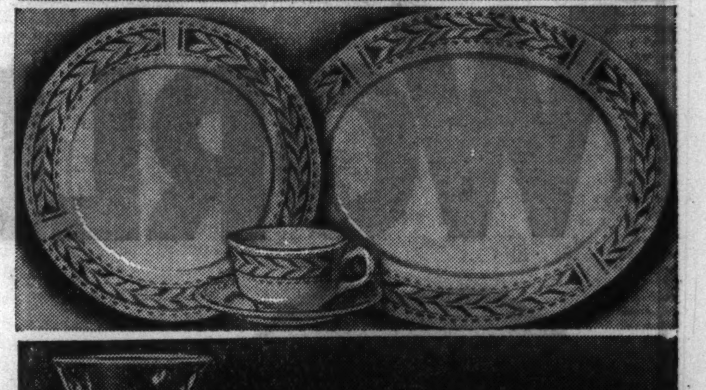

$5.98

Service for 8. High grade semi-porcelain—made in America. Decoration under glaze—won't wear or wash off. In green, blue, and rose decorations.

32-Piece "Laurel" Set for 6.....$3.49

Rock Crystal Stemware

Each, **50c**

A "sell-out" as fast as we get it in. Fine lead blown crystal, cut and polished. Water goblets, tall and low sherbets, cocktails, wines, and highballs, etc.

Mandel's China and Glass—Seventh Floor—State.

Five Specials in the Housewares Sale!

Pottery Casserole 89c
Reg. $1.25. Ovenproof, with chromium frame and cover. Bakelite handles.

Cast Ironware Each $1
Dutch oven, 5-quart. Chicken fryer, 4½-qt. Skillet set, 3, 5 and 8 inches.

Window Ventilator 62c
Heavy glass; zinc top; rubber bottom. Extends 18 to 35 in. 10 in. wide.

Radiator Covers 73c
Made to sell for $1. Walnut or ivory finish steel. 9¾-inches wide. Extends from 18 to 35-in.

Mandel's Housewares—Seventh Floor—Mezzanine.

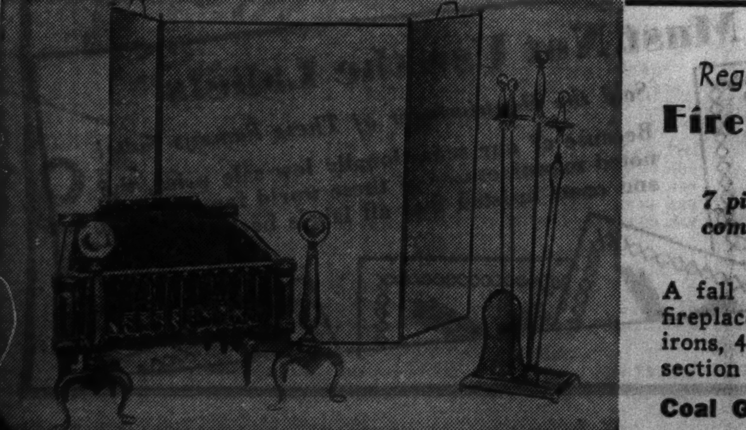

Regularly Priced at $12.95!

Fireplace Ensemble

7 pieces, complete **$9.95**

A fall night, an open hearth, and a fireplace set to serve you. Pair of andirons, 4-piece fire tool set, and three-section fire screen. Very special!

Coal Grate, shown, $7.95 extra

Mandel's Housewares—Seventh Floor—Mezzanine.

"Standard" Electric Sewing Machines

Reg. Priced $79.50, now **$49.50**

- Foot or knee control.
- AC or DC motor.
- Full set of attachments, and spotlight included.
- Lifetime guarantee.

Any make machine oiled and adjusted (Parts extra)....................$1

Call State 1500, Local 74 for Free Home Trial

Mandel's Sewing Machines—Seventh Floor—Mezzanine.

Sale! Table and Bridge Lamps Complete!

$6.98 Values **$3.98** Each

Solid Maple Colonial Bridge Lamp and Shade

Special purchase of 300 only! Attractive Colonial style with tray table for ash trays or glasses. Adjustable arm. Complete with fabric-covered shade to match.

Hand-Carved Alabaster Table Lamp with Shade

$3.98

Imported alabaster bases in white, ivory or agate—beautifully hand carved. Complete with rayon-lined silk shades..........$3.98

Metal Picture Frames

Each, **$1.25**

You'll like this unusual assortment of plated metal frames. Some with glass or wood mats, others in modern band type. 4x6 to 8x10 in.

Mandel's Lamps and Pictures—Seventh Floor—State.

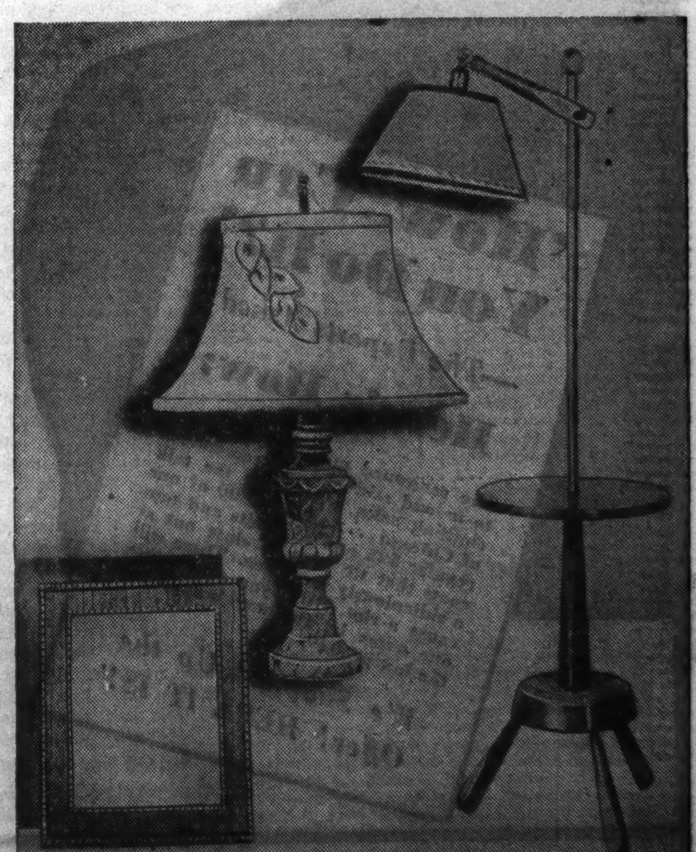

MANDEL'S AIR-CONDITIONED SUBWAY STORES

Luxurious Linens at Necessity Prices! $21,972 Worth of Linens for $12,873

Samples! Imports! Exquisite LINENS!

Glenbury Shirtwaist Frocks

- *In the Newest, Fall DEEP-TONE Football Colors!*
- Every Dress Bears a Guaranteed Washable Label!
- *These Are Exclusive at Mandel's Subway in Chicago!*
- In That New RO-RAY Crepe That Looks Like Wool Crepe!

$2

RO-RAY CREPE, a newly developed, deep, rich texture, with a neat faint stripe effect. Ideal for office, school, street, bridge, football games. Thrilling new shades of Maywine, coppers, plum, navy, moss, green, sienna and black. Misses', 14-20; women's, 36-44.

Upper Subway, Wabash.

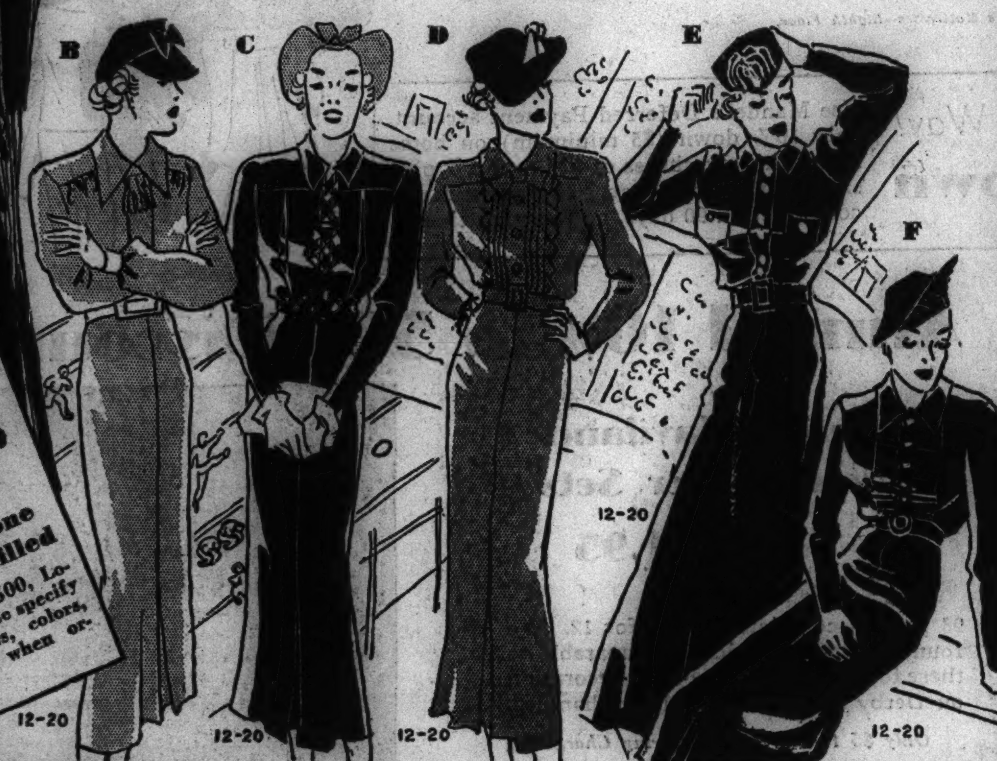

Mail, Phone Orders Filled

Call State 1500, Local 33. Please specify sizes, styles, colors, quantities when ordering.

A Superb Style Event at a Special Low Price!

Furred Dress

COATS

Styles That You Will See for Dollars More!

$26.75

Smart fur styling, new fabrics, fashioned in the new semi-fitted and Princess silhouettes. Crepe back satin linings, quilted wool interlined. Trims of Wolf, Mink-Dyed-Marmot, black Persian Caracul and Genuine American Badger. Black, brown, green. Sizes 14 to 20.

Lower Subway—Fashion Center.

Samples from the MID-WEST LINEN SHOW
Closeouts of Leading European Linen Stylists

1/4 to 1/2 OFF

Selling at Less Than We, Ourselves, Would Pay to Import Them!

Irish Double Damask Cloths

	Regularly	Sale Price
32 70x90 Pattern Cloths	$6.98	$4.95
18 70x108 Pattern Cloths	$7.98	$5.95
12 70x126 Pattern Cloths	$10.95	$7.95

Matching Napkins, 22x22, at $4.95 Dozen

Linen Damask Cloths

	Regularly	Sale Price
18 Col. Bor. 72x90 Hemstitched Cloths	$5.98	$3.79
15 Col. Bor. 60x108 Hemstitched Cloths	$7.50	$4.49
14 Col. Bor. 66x104 Hemstitched Cloths	$7.98	$4.49
52 Col. Bor. 54x70 Hemstitched Cloths	$2.98	$1.49
30 Col. Bor. 60x80 Hemstitched Cloths	$4.98	$2.79
49 Col. Bor. 63x63 Hemstitched Cloths	$3.50	$1.79
21 White Hand Hem. 72x108 Cloths	$12.50	$7.79
138 Doz. Colored Border Napkins	29c-35c	19c

Lustrous Rayon Damask, Egyptian Cotton Sets!

	Regularly	Sale Price
4 13-Pc. 68x106 Banquet Sets	$25.00	$14.98
2 13-Pc. 68x124 Banquet Sets	$32.50	$15.98
7 7-Pc. 63x63 Luncheon Sets	$12.50	$6.98
16 7-Pc. 52x68 Luncheon Sets	$8.95	$4.98
12 9-Pc. 64x84 Dinner Sets	$15.00	$8.98
8 13-Pc. 70x90 Dinner Sets	$22.50	$14.98
41 9-Pc. 68x90 Dinner Sets	$15.00	$7.98
19 13-Pc. 68x90 Dinner Sets	$23.00	$11.98
12 7-Pc. 52x52 Luncheon Sets	$6.95	$3.98
8 13-Pc. 64x120 Banquet Sets	$27.50	$17.95

Not Every Color in Every Style in Lot!

482 RAYON DAMASK SETS

Regularly $3.98, Now **$1.69** — Cloth 52x52, 6 matching napkins. Ivory, peach, green, gold.

Regularly $4.98, Now **$1.99** — 58x58 or 52x68 cloth, 6 napkins. Ivory, peach, green, gold.

$6.98-$7.98 Values **$2.99** — 58x78 cloth, 6 napkins and 60x88 cloth, 8 napkins.

Not All Colors in All Sizes! Phone Orders Filled While Quantities Last Only on These 3 Items!

Handmade Fancy Linen Samples!

	Regularly	Sale Price
35 13-Pc. 70x88 Filet, Cutwork Sets	$17.50	$9.95
11 13-Pc. 70x104 Petit Point Sets	$15.00	$8.98
10 13-Pc. 70x88 Linen Mosaic Sets	$15.00	$9.95
4 13-Pc. 70x122 Linen Mosaic Sets	$45.00	$25.00
8 9-Pc. Italian Linen Sets, 63x90	$10.00	$5.98
8 72x90 Point de Venice Banquet Cloths	$22.50	$12.98
8 72x108 Point de Venice Banquet Cloths	$27.50	$15.98
4 72x126 Point de Venice Banquet Cloths	$50.00	$22.98
28 13-Pc. 70x86 Cot. Mosaic Sets	$7.98	$3.98
21 13-Pc. 70x104 Cotton Mosaic Sets	$8.98	$4.98

Save 1/2 on Famous Make Holland Blankets

	Sale Price
3 Jacquard, 5 lbs., 72x84	$11.95
6 "Health," 5¼ lbs., 72x84	$11.95
2 Col. White Stripe, 72x84	$13.95
1 Marble Stripe, 5¼ lbs., 72x84	$13.95
1 Reversible, 5¼ lbs., 72x80	$11.95
1 Jacquard, 5 lbs., 72x84	$9.95
2 Plain, 4¾ lbs., 70x84	$7.95
1 Solid, 5¼ lbs., 72x84	$13.95

Linens—Upper Subway—State.

WORLD-FAMOUS *Nationally Advertised* CLOTHES

The Very Brand That Has Stood for the Finest in Men's $25 to $35 Clothing for Many Decades!

1200 FALL SUITS *and* TOPCOATS!

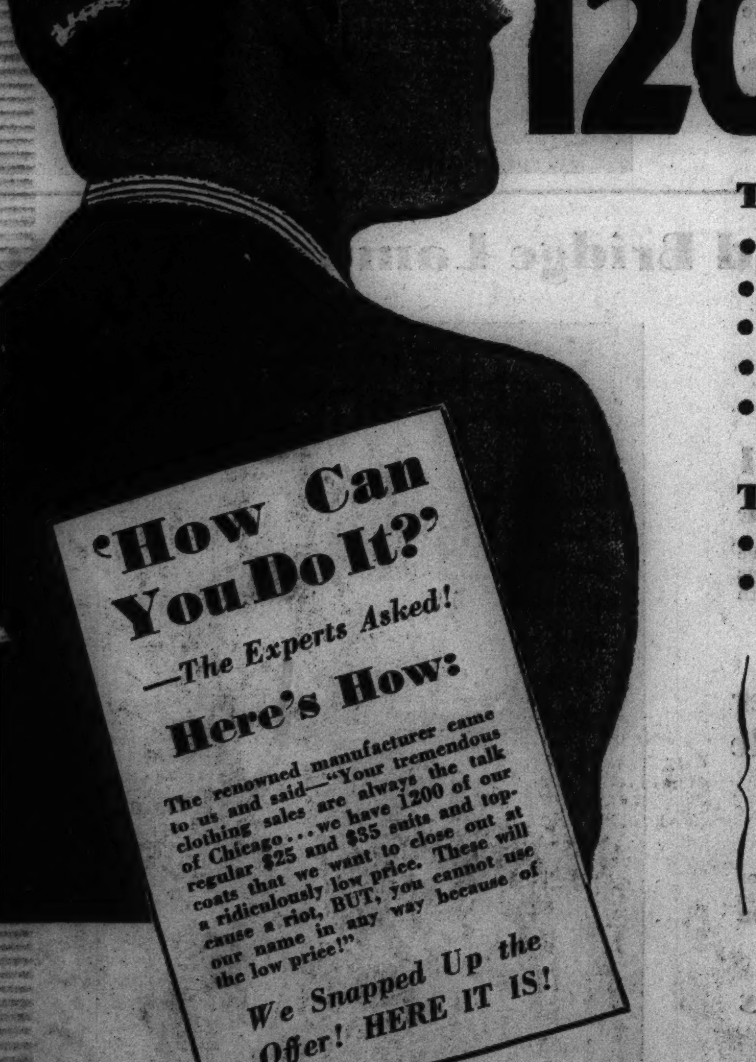

THE SUITS: All Expertly Tailored! Hand Detailed!

- 300 Two-Pant Suits—Pleats. Many Have Talon Fasteners
- 200 Suits—Longs, Shorts, Some Portly Models
- 400 One-Pant Suits—Single or Double Breasted, Plain or Sports Backs
- 100 Prep 1-and 2-Pant Suits—Pleated Pants
- Hand Felled Collars
- Hand Made Button Holes
- Celanese Coat, Vest Linings

THE 200 TOPCOATS: Styles You'll Be Proud to Wear!

- Light, Medium and Dark Patterns
- One-Half or Full Belted Models
- Single or Double Breasted
- Some Form-Fitting Styles

$15

'How Can You Do It?' *—The Experts Asked!*

Here's How:

The renowned manufacturer came to us and said—"Your tremendous clothing sales are always the talk of Chicago . . . we have 1200 of our regular $25 and $35 suits and topcoats that we want to close out at a ridiculously low price. These will cause a riot, BUT, you cannot use our name in any way because of the low price!"

We Snapped Up the Offer! HERE IT IS!

Also! **1350 Other Suits and Topcoats . . . Even OVERCOATS . . . Not $20 . . . Not $25 . . . Not $30, BUT**

- 150 Young Men's Topcoats of Imported English Fabrics . . . at only $15
- Men's All Wool Hard Finished Worsted Suits . . . at only $15
- 200 Men's New Balmacaan Topcoats and Overcoats . . . at only $15
- 100 Students' Swagger Belted Topcoats, Newest Styles . . . at only $15
- 300 Heavyweight Raglan Overcoats, Smart Looking . . . at only $15

$15

Sizes 16 to 22 and 34 to 48 in Lot!

$3 DOWN If you prefer! Take 10 weeks to pay if you wish. There is no carrying charge if paid for within 5 weeks.

"You Must Not Use the Labels"

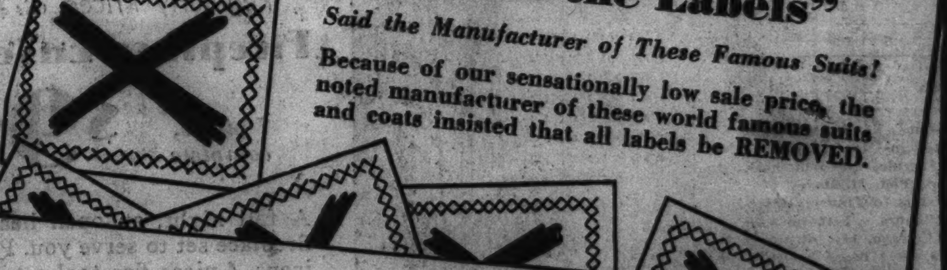

Said the Manufacturer of These Famous Suits!

Because of our sensationally low sale price, the noted manufacturer of these world famous suits and coats insisted that all labels be REMOVED.

Men's Department—Upper Subway—Wabash.

Chicago Sunday Tribune
THE WORLD'S GREATEST NEWSPAPER

9 PARTS
Part. 1—News, Editorial, Real Estate, Review. 2—Sporting, Markets. 3—Metropolitan. 4—Comics. 5—Want Ads, Autos.
Part. 6—Women's Features, Fashions. 7—Graphic Weekly, Drama, Movies, Music. 8—Society, Resorts and Travel. 9—Picture Section.

SEPTEMBER 13, 1936. A **

SOX BEAT A'S, 5-1; CUBS WHIP GIANTS, 6-0

PPLING LEADS TTACK WITH HREE SINGLES

Vhitehead Allows Only Six Hits.

BY IRVING VAUGHAN.

The White Sox kept moving again [y]esterday at the pace necessary to [ke]ep away from those trying to dis[pu]te their right to second place. Jim [Dy]kes' Happiness Boys lathered the [At]hletics, 5 to 1, in the season's finale [be]tween the two teams, thus main[tai]ning a one and one-half game ad[va]ntage over the pursuing Washing[to]n Senators, who will be today's call[er]s. The triumph was the Sox's [eig]hth in their last nine games.

Luke Appling made excellent use [of] the occasion. The dashing Atlan[tan], who rates No. 1 among big time [sh]ortstops at present, sneaked back [t]o first place among the major [lea]gue hitters with an average of [.38]1 after an absence of several weeks. [He] made the advance on three sin[gle]s and might have had a fourth if [th]e official scorer had made proper [all]owance for the infield puddles [wh]ich survived the deluge of the pre[vi]ous evening.

Whitehead Is Right.

Two of Luke's hits figured in the [te]n collection off Lee Ross, one of [th]e many foundlings Connie Mack [ke]eps finding at crossroad grocery [sto]res and fresh water colleges. The [so]mewhat frail Ross wouldn't have [be]en bad if two innings could have [be]en eliminated. In the third he was [na]iled for four hits and the first two [ru]ns of the afternoon. In the fifth [he] was nailed again, this time for [fou]r hits and three runs. Jack Hayes [an]d Rip Radcliff, as well as Appling, [ha]d a hand in both these productive [in]cidents. In the six other innings [Ro]ss was touched for only four safe[tie]s.

The Athletics' efforts as hitters re[su]lted mainly in a lot of futile swing[in]g against John Whitehead, who [sh]owed no signs of worry over the [ji]nx that frequently makes victory [N]o. 13 difficult to attain. Although [sli]ghtly wild, Whitehead permitted [on]ly four hits in eight innings, two [of] the four by Russell Peters, who [cr]edits himself with being a short[st]op. Peters hit another safety in the [ni]nth, later getting around to the [pl]ate to ruin Whitehead's shutout.

Sox Miss Opportunities.

Two passes and an error gave the [So]x a full house in the first inning, [bu]t it didn't appear until after two [w]ere out and faded when Jack Hayes [bo]unced to Ross. The second inning [of]fered them a better chance but it [w]as wrecked because Piet didn't make [al]lowance for the muddy travel. Piet [le]d off with a single to left and [Se]well singled to right. Piet tried to [g]o to third, but was so long in get[tin]g out of the gumbo around second [ba]se that he was thrown out by Puc[ci]nelli.

Meanwhile the Athletics weren't [w]ithout opportunities. An error and [a] hit batter put two on with one [ou]t in the first inning, but Johnson [fo]uled out and Higgins lined to Ap[pl]ing. In the second Peters and Ross [si]ngled after two were out, and Fin[ne]y wasn't able to help them along. [T]hey also had two men on in the [th]ird after two were out. Johnson and [H]iggins walked, whereupon White[he]ad took the situation in hand by [di]spatching Puccinelli on strikes.

Bunch Some Hits.

The Sox bunched four hits in their [h]alf of the third, but only three of [th]em figured in the production of [tw]o runs. Radcliff started with a [si]ngle to right and slid into third on [K]reevich's single to center. Kreevich [w]ent to second on the throw in. [A]fter Rosenthal had been thrown out [R]oss cut loose a wild pitch, on which [R]adcliff scored and Kreevich took [th]ird. Bonura grounded out, but Ap[pl]ing singled to right, sending Kree[vi]ch home. Jack Hayes also singled, [b]ut Ross got out of the mixup on [P]iet's pop to Higgins.

The three run operation in the Sox [fi]fth was performed on four hits. The [fi]rst of these was Appling's single to [r]ight with one out. He went to third [o]n Jack Hayes' double to left. Piet

[Continued on next page, column 7.]

Aw, Stick Around

PHILADELPHIA.	Ab	R	H	P	A
[F]inney,1b	5	0	1	12	0
[M]oses,cf	4	0	0	3	0
[L]uby,2b	4	0	0	1	2
[Jo]hnson,lf	3	0	0	1	0
[H]ig'ins,3b	3	0	1	1	3
[P]ucin'li,rf	4	0	0	1	1
[F].Hayes,c	4	0	0	3	0
[P]eters,ss	3	1	3	2	3
[R]oss,p	3	0	1	0	4
[*]Dean	0	0	0	0	0
	33	1	6	24	13

CHICAGO.	Ab	R	H	P	A
Radcliff,lf	4	1	2	1	0
Kr'vich,rf	5	1	1	3	0
Ros'th'l,cf	4	0	0	2	0
Bonura,1b	4	0	0	8	0
Appling,ss	4	1	3	3	4
M.H'y's,2b	4	1	2	3	2
Piet,3b	4	0	2	3	3
Sewell,c	3	1	1	4	1
W'head,p	3	0	1	0	1
	35	5	12	27	11

*Dean batted for Ross in ninth.

[P]hiladelphia ....000 000 001—1
[C]hicago ....002 030 00*—5

Errors—Luby, Peters, M. Hayes, Rosenthal. [R]uns batted in—Moses, Appling, Whitehead, [R]adcliff. Sacrifice hit—Whitehead. Two base [h]its—Peters, Piet, M. Hayes. Double plays—[R]oss to Peters to Finney; Whitehead to Appling to Bonura. Left on bases—Philadelphia, 12; Chicago, 11. Struck out—Ross, 2; [W]hitehead, 4. Bases on balls—Ross, 4; [W]hitehead, 5. Hit by pitcher—By Whitehead [Luby]. Wild pitch—Ross. Time—2:08. Umpires—Summers, Basil, and Dinneen.

PERRY, ALICE MARBLE WIN U. S. TENNIS TITLES

NEW TENNIS CHAMPIONS CROWNED AT FOREST HILLS

Merrill Hall, president of the United States Lawn Tennis association, presents cup to Alice Marble of San Francisco following her victory over Helen Jacobs (right) in finals of national women's tournament at Forest Hills, N. Y., yesterday. Miss Jacobs was trying for her fifth United States title, but was thwarted, 4-6, 6-3, 6-2, by her 23 year old fellow Californian. A crowd of 14,000 witnessed the upset. [Associated Press Wirephoto.]

ROCK X WINS CRETE STAKE BEFORE 12,000

BY FRENCH LANE.

(Pictures on Page 3, Sports.)

Old Rock X from Tranquility farm stable owned by Henry H. Cross of Chicago captured the $2,500 added Crete handicap at six furlongs before a crowd of 12,000 at Lincoln Fields yesterday afternoon.

His margin of victory after a thrilling battle over a track that was deep in sloppy mud was a nose. Manners Man from D. W. Butler's Kentucky stable was second. Rolling up from the rear in fine stride to be third was Ald. Coughlin's Roguish Girl.

Rock X was the favorite, but persons who win wagers on the rascal have to be good poker players. They must wait and wait until he gets into a winning mood.

Victories Far Between.

His victories are few and far between. He won the Inaugural handicap at Hawthorne way back on May 23. The next time he took a look at the winning post was at Arlington Park on July 11. He got his next glimpse in the Crete yesterday. In nine starts this year he has won three victories. His record is unique.

He scored once and missed in his next two endeavors. Then he hit

[Continued on page 8, column 1.]

Major Leagues

AMERICAN LEAGUE.

	W.	L.	Pct.		W.	L.	Pct.
New York	93	48	.660	Cleveland	72	68	.514
CHICAGO	76	64	.543	Boston	71	71	.500
Washington	75	66	.532	St. Louis	51	86	.372
Detroit	74	67	.525	Philad'phia	49	91	.350

YESTERDAY'S RESULTS.

Chicago............ 5; Philadelphia 1
Detroit............10; New York 1
St. Louis........6—3; Boston ....4—2
[Second game 10 innings.]
Washington.......12; Cleveland 2

GAMES TODAY.

Wash. at Chicago, [2] Boston at Detroit
New Yk. at St. L. [2] Phila. at Cleveland.

NATIONAL LEAGUE.

	W.	L.	Pct.		W.	L.	Pct.
New York	83	55	.601	Cincinnati	69	70	.496
St. Louis	80	59	.576	Boston	63	74	.460
CHICAGO	79	61	.564	Brooklyn	58	80	.420
Pittsburgh	74	65	.532	Philad'phia	48	90	.348

YESTERDAY'S RESULTS.

Chicago............ 6; New York 0
Boston............. 3; Pittsburgh 2
Brooklyn........9—3; St. Louis ....8—10
Philadelphia....7—7; Cincinnati ....1—2

GAMES TODAY.

Chicago at Bklyn. [2] St. L. at New Yk. [2]
Cincinnati at Bos. [2] Pittsburgh Phila. [2].

6 Purdue Stars Seriously Hurt in Heater Blast

Lafayette, Ind., Sept. 12.—[Special.]—Six members of the Purdue football squad were in a hospital tonight recovering from burns suffered in an explosion of a heater stove in the shower room.

They are Carl Dahlbeck, Lyndonville, Vt., veteran guard; Tom McGannon, Evansville, Ind., veteran half back; Lowell Decker, Reading, Mich., veteran full back; Pat Malaska, Crawfordsville, half back; James Maloney, Oak Park, Ill., guard; and John Drake, Chicago, veteran full back.

Out Several Weeks.

Physicians said Dahlbeck was the most seriously burned. In addition to deep burns on the feet and ankles Dahlbeck suffered superficial burns on the legs and body. He also dislocated a shoulder in his haste to get out of the flames.

The physicians stated Dahlbeck, McGannon, Decker, Maloney, and Malaska probably would be confined to the hospital for "two or three weeks, or possibly longer." Drake was expected to be released within a day or so.

Most of the burns were first degree, hospital attachés said. None of the players suffered burns on the face.

The explosion came shortly after the end of the afternoon drill. The players who were burned had preceded the others into the shower room, where they had begun to remove with gasoline the tape covering their feet and ankles.

Two Are Regulars.

Some of the gasoline was spilled on the floor. The fumes apparently traveled to the heater stove and the blast followed. The gasoline on the floor immediately caught fire. The flames engulfed the six players.

The accident will necessitate a hasty revision of the Boilermaker lineup, for both Dahlbeck and McGannon were slated for permanent assignments and have been outstanding stars, while the loss of Decker will materially weaken the support for Drake at full back.

Dickey Says Yanks Will Win Series in 5 Games

Little Rock, Ark., Sept. 12.—(AP)—Bill Dickey, catcher for the New York Yankees, returned to his home town for a few days' rest today and predicted the American league champions would "take the world series in about five games." Dickey, injured slightly several days ago when struck on the finger by a foul ball, said he would rejoin the Yanks on their final western trip.

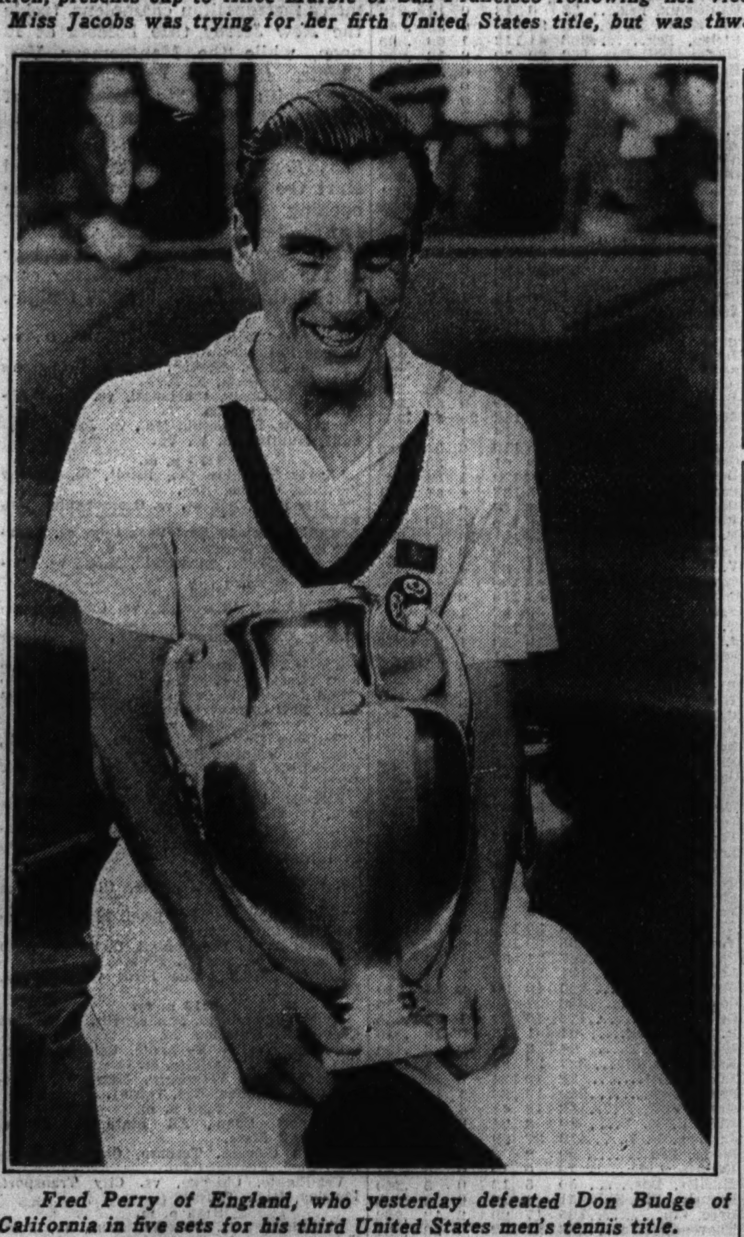

Fred Perry of England, who yesterday defeated Don Budge of California in five sets for his third United States men's tennis title. [Acme Photo.]

APPLING TAKES MAJOR LEAGUE BATTING LEAD

Luke Appling of the White Sox, hit safely three times in four chances yesterday to take over sole possession of first place in the major league batting race. He boosted his average four points to .381, dropping Earl Averill of the Indians into second place with a mark of .377. Averill got only one hit in four times up.

Paul Waner of the Pirates and Babe Phelps of the Dodgers, the one-two pace setters in the National league, held their respective averages of .373 and .362.

	G.	Ab.	R.	H.	Pct.
Appling, White Sox	123	483	103	184	.381
Averill, Indians	139	565	120	213	.377
P. Waner, Pirates	133	526	93	196	.373
Walker, Tigers	121	505	96	184	.364
Phelps, Dodgers	101	265	30	96	.362
Medwick, Cardinals	140	580	105	206	.355

Woman Football Player Is Sued for a Divorce

VIEENA, Sept. 12.—[U. P.]—Karl Lutz, husband of the famous woman football player, Maria Lutz, a pretty blonde who plays half back on the Tempo team, brought action for divorce today. He pleaded that he must cook, keep house, and tend the baby while his wife plays football.

Rain Prevents New York Fair's 100 Mile Auto Race

Syracuse, N. Y., Sept. 12.—(AP)—A heavy rain, falling intermittently for seven hours, today forced a postponement until Monday of the New York state fair's annual 100 mile auto race.

World Series Opener Is Set for Sept. 30

New York, Sept. 12.—(AP)—The National league pennant winner—whether it's the Giants, Cardinals, or Cubs—will be host to the New York Yankees and the first two games of the 1936 world series, Sept. 30 and Oct. 1.

Contending club owners decided that, among other essential details, at a meeting today with Baseball Commissioner K. M. Landis to make arrangements for what likely will be a financial record breaker, if, as now appears likely, the New York Giants qualify to meet the Yankees in the first "subway series" since 1923.

Sellout Will Set New Record.

Such is the combined seating capacity of the Polo Grounds and Yankee stadium, the American league's biggest park, that five games on a sellout basis would result in a new record for receipts, with the $100,000 for radio rights taken into account. The all time series high of $1,207,864 was set in a seven game series between the Yankees and Cardinals in 1926.

The third, fourth, and fifth games will be at Yankee stadium, home of the American league champions. The sixth and seventh, if necessary, will be played under National league auspices.

Set Opener for Sept. 30.

With an all-New York series in prospect, the specific dates for the title set would be Sept. 30 and Oct. 1 at the Polo Grounds; Oct. 2, 3, and 4 at Yankee stadium, and Oct. 5 and 6 at the Polo Grounds, also if needed.

However, should the Cardinals or Cubs come through in the National league, a day off for traveling would be necessary between the changes of locale.

Exclusive broadcast rights have been purchased for $100,000 by the Ford Motor company for the third straight year, Commissioner Landis announced.

Yankee Stadium Seats 63,000.

He also received figures from the New York clubs showing a total seating capacity of 63,300 for Yankee stadium and 47,400 for the Polo Grounds.

With tickets ranging from $1.10 for bleachers, including tax, to $6.60 for box seats, total daily receipts would approximate $250,000 at the Yankee stadium games and $215,000 at the Polo Grounds. Thus, with the $100,000 from radio rights, sellouts for only four games would put the total receipts over the million mark.

At the Yankee stadium, 17,500 tickets will go at the bleacher price and 11,000 at $3.30 for unreserved grandstand. There are 4,000 bleacher seats and 14,700 in unreserved grandstand sections at the National league park.

San Francisco Girl Dethrones Helen Jacobs

Stroke Analysis

FOREST HILLS, N. Y., Sept. 12.—*A stroke analysis of the final matches in the United States tennis tournament today follows:*

	MISS MARBLE.	MISS JACOBS.
Aces	2	2
Placements	28	9
Outs	39	48
Nets	26	16
Double faults	2	0
Total points	94	78
	PERRY.	BUDGE.
Aces	11	9
Placements	40	45
Outs	65	60
Nets	62	68
Double faults	6	3
Total points	180	187

(Picture on Page 3, Sports.)

Forest Hills, N. Y., Sept. 12.—(AP)—Achieving the most cherished goal of his career, Fred Perry of England won the United States singles tennis title for the third time today to become the first foreigner ever to gain permanent possession of the championship trophy.

The Briton's triumph came after Alice Marble of San Francisco climaxed a comeback campaign by dethroning Helen Jacobs as the national women's champion by scores of 4-6, 6-3, 6-2.

Perry, three times winner of the all-England championship and backbone of the all-conquering British Davis cup team the last four years, defeated Don Budge, 22 year old redheaded Californian, 2-6, 6-2, 8-6, 1-6, 10-8, in a match played partly in rain and before a capacity audience of almost 14,000. The crowd cheered wildly, heightening the tension displayed by the contestants who frequently protested officials' decisions.

Weather Fair for Women.

Miss Marble realized an ambition that appeared imminent in 1934 until she was stricken ill during the French hard court tournament in Paris. The statuesque San Francisco blonde gave a superb exhibition of tennis to end Miss Jacobs' hopes of becoming the first player to win the championship five times in a row.

The women's final was played under ideal conditions, the weather being warm and clear. The crowd was partial to Miss Jacobs at the start because the 29 year old Berkeley player has been a favorite here for several years. But it was forced to shift its sentiment, marveling at Miss Marble's play as she completely outclassed Miss Jacobs in the last two sets.

Perry was the "happiest man in the world" after he blazed over the last of eleven service aces for the winning point. Indeed, by his own admission, it was the most difficult match of his long successful career, Budge's fine playing, the riotous crowd, and the weather taken into consideration.

Perry Remains Cool.

Budge twice came within two points of fulfilling the hopes held for him in his first appearance in the championship final. He had his big chances in the tenth and sixteenth games of the final set, leading 5-4 and 8-7, with the score at deuce each time against Perry's service. Verging on victory, the pressure weighed heavily on the slightly built, elongated American, while Perry, an experienced campaigner, remained cool.

The first time Perry alleviated the pressure by aceing Budge with a vicious forehand placement and then ended all danger for the moment by forcing Budge to hit hurriedly and bat the ball out of bounds. In the sixteenth game Budge pulled up from 15-40 to deuce, but it was obvious by now he was fading physically.

Like the champion he is, Perry once again met and disposed of the challenge in a spectacular manner. After poising himself on the service line for what seemed like minutes, the Briton slammed over an ace, which Don acknowledged by merely shaking his head. Perry then won the game by bringing off a passing placement.

Budge Is Glum.

Budge didn't give up, but it was evident he had shot his bolt. He was credited with four points, all of them Perry's errors, in the last two games as he yielded the 17th on service after getting off to a 30-15 start. Back in the lead, and determined not to let the match get out of hand again, Perry closed out behind a scorching service ace and then hurdled the net and embraced Budge.

The down hearted Budge, who lost to Perry in four sets in the semi-finals of the all-England tournament this year and in the Davis cup challenge round, a year ago, wasn't in a mood for sympathy. However, he had every reason to be proud of his showing. He not only had the Briton backed up against the wall twice, but out-played him through most of the match.

Although he didn't show at peak form in any of his earlier matches, Budge immediately revealed he was primed for Perry. With his service booming and hitting from both sides with crispness and amazing accuracy, Budge made Perry look almost juvenile in the first set.

Alphonse and Gaston.

The crowd, sensing an upset, quickly climbed aboard the Budge band-

[Continued on page 4, column 6.]

WARNEKE STOPS NEW YORKERS WITH 4 HITS

Cavarretta, Jurges Knock Homers.

BY EDWARD BURNS.
[Chicago Tribune Press Service.]
(Picture on Page 3, Sports.)

New York, Sept. 12.—Lon Warneke this afternoon showed the world that he's unlike a lot of other ballplayers in that he is not the least bit askeered of the New York Giants. The lank Arkansan, who shut out the league leaders in Chicago, 1 to 0, on Aug. 31 again starved the Giants today as the Cubs evened the season series with a 6 to 0 victory in which Long Lon yielded four singles and walked one batsman.

The Cubs thus said farewell to the Polo grounds for the year with a record of eleven victories in twenty-two games. Therefore, they can blame the rest of the league, one way or another, because the Giants are leading them by five games.

Cavarretta Hits Homer.

The run that was enough to decide the issue, the first run of the game, was scored on a homer by Phil Cavarretta with one out in the fifth. It was Phil's No. 8 of the year, and like his No. 6 and No. 7 was knocked off Schumacher.

It will be recalled that on Aug. 30 Phil emerged from a term on the Cub bench to knock a first inning homer off Schumacher and came back to repeat the feat in the third inning. After that Gus Mancuso vowed publicly that he would eat a bale of hay in Times Square if Cavarretta ever got another homer off Schumacher or any other first line Giant pitcher. After the game some of those who heard the boast were out looking for a bale of hay.

Well, the Cavarretta sock seemed to set off a fuse. Before the inning was over the Cubs had scored three more runs, on a single by Bill Herman, a walk to Frank Demaree, Stan Hack's single which was backed up by panicky errors by Mancuso and Schumacher and a single by Augie Galan.

The Cubs knew that four runs would be enough to protect Warneke but they added two more runs in the sixth. Bill Jurges knocked his first homer of the year and Warneke scored on a single, an error by Dick Bartell and a fly by Herman.

No Giant Reaches Third.

And getting back to Warneke's pitching: The Giants did not get a runner to second until two were out in the seventh and never did get a runner to third. In the first 6 2-3 innings only two batsmen got to first. Ripple singled in the second and Terry singled in the fifth. With two out in the seventh Ripple singled again and became the lone arrival at second when Warneke issued his only pass to Terry.

It was the seventeenth shutout scored by Cub pitchers this year. While excellent pitching was no novelty, the sprightly, confident attitude of the supporting cast had its novel elements.

The Cubs waited too long before putting on a rally in the first inning. Schumacher tossed out Allen and Cavarretta flied to Moore, after which singles by Herman and Demaree and a pass to Hack filled the bases. Galan flied to Ripple. Moore, Bartell and Ott were retired by the Cub infield in the home half of the opening inning.

Jurges Beats Out Hit.

Jurges beat out a single to deep short with one out in the second, but Warneke hit into a double play. Ripple led off the home half with a single to left but Terry hit into a double play and Jackson fanned.

Herman walked after two were out in the third but Demaree bounced out to Schumacher. In the Giant third Mancuso fouled to Hartnett, Whitehead flied to Demaree, and Schumacher fanned.

The Cubs left the fifth runner on base in the fourth. Hack flied to Ott but Galan singled to center and

[Continued on next page, column 2.]

Lon's Magic

NEW YORK.	Ab	R	H	P	A
Moore,lf	4	0	0	1	0
Bartell,ss	4	0	0	1	3
Ott,rf	4	0	0	3	0
Ripple,cf	4	0	2	4	0
Terry,1b	3	0	1	13	0
Jacks'n,3b	3	0	0	0	1
Mancuso,c	2	0	0	3	1
White'd,2b	3	0	1	2	7
Schum'r,p	1	0	0	0	2
Gumbert,p	1	0	0	0	1
Spencer,c	1	0	0	0	0
Castle'n,p	0	0	0	0	0
	*31	0	4	27	15

CHICAGO.	Ab	R	H	P	A
Allen,cf	5	0	0	2	0
Cav'r'ta,1b	4	1	1	9	0
Herman,2b	4	1	2	4	4
Demaree,rf	4	1	1	4	0
Hack,3b	3	1	1	1	1
Galan,lf	4	0	2	1	0
Hartnett,c	4	0	0	4	0
Jurges,ss	4	1	2	2	5
Warneke,p	4	1	2	0	0
	36	6	11	27	10

*Koenig batted for Gumbert in the eighth.

Chicago ....000 042 000—6
New York ....000 000 000—0

Errors—Mancuso, Schumacher, Bartell, Jurges. Runs batted in—Cavarretta, Hack, Galan, Jurges, Herman. Home runs—Cavarretta, Jurges. Stolen base—Galan. Double plays—Bartell to Whitehead to Terry; Jurges to Herman to Cavarretta. Left on bases—Chicago, 6; New York, 5. Struckout—Warneke, 3; Schumacher, 1; Gumbert, 1; Castleman, 1. Bases on balls—Warneke, 1; Schumacher, 3; Gumbert, 1. Hits—Schumacher, 8 in 4 2-3 innings; Gumbert, 3 in 3 1-3; Castleman, 0 in 1. Losing pitcher—Schumacher. Umpires—Stewart, Pinelli, Parker, and Klem.

DIZZY DEAN WINS, LOSES AS CARDS, DODGERS DIVIDE

Brooklyn Victor, 9 to 8; Beaten, 10 to 3.

Brooklyn, N. Y., Sept. 12.—(AP)—Dizzy Dean, beaten 9 to 8 as a relief pitcher in the first game of a double-header with the Dodgers today, came back in the second to hurl the Cardinals to a 10 to 3 victory and a even break for the day and four game series.

The split allowed the second place Cardinals to gain one-half game on the league leading Giants, who lost their single start to the Chicago Cubs and had their margin trimmed to 3½ games.

A three run rally in the eighth inning of the first game, with the winning run being scored off Dean, swung victory to Brooklyn. The contest was featured by the hitting of four rookies, three of the Cardinals. Don Gutteridge, Art Garabaldi, and Johnny Mize smashed home runs for St. Louis and Jack Winsett hit one for the Dodgers.

In the second game, the Cardinals staked Dizzy to a six run lead in the fifth inning and the great righthander protected it until the finish.

ST. LOUIS.	Ab	R	H	P	A
Fullis,cf	4	1	2	1	0
Gar'b'l,2b	5	2	3	2	5
J. Mar'n,rf	5	0	2	0	0
Medwick,lf	5	2	1	3	0
Mize,1b	4	2	1	11	0
Duroc'r,ss	4	0	1	3	6
Gutt'ge,3b	4	1	1	1	0
Ogrod'ki,c	3	0	1	3	
Johnson,p	2	0	0	0	1
Earns'w,p	0	0	0	0	0
J. Dean,p	0	0	0	0	0
	*37	8	12	24	12

BROOKLYN.	Ab	R	H	P	A
Jordan,2b	4	0	1	4	5
‡Watkins	1	1	1	0	0
Radtke,2b	0	0	0	0	2
Cooney,cf	3	0	1	1	0
Borda'y,cf	2	1	1	0	0
Stripp,3b	4	1	2	0	3
Winsett,lf	5	1	2	2	0
Phelps,c	3	3	2	5	0
Hass't,1b	5	1	3	10	0
R. Mo'e,rf	4	0	0	1	0
Frey,ss	3	1	1	4	2
Frank'se,p	1	0	0	0	2
Winston,p	1	0	0	0	0
Baker,p	0	0	0	0	0
Jeffcoat,p	0	0	0	0	0
	†38	9	14	27	14

*Collins batted for Johnson in the eighth.
‡Batted for Jordan in the eighth.
†Gautreaux batted for Winston in the sixth; Bucher batted for Baker in the eighth.

St. Louis ....100 240 100—8
Brooklyn ....010 003 23*—9

Errors—R. Moore, Stripp. Runs batted in—Medwick, R. Moore [2], Gutteridge [2], Garibaldi [2], Winsett [3], Frey, Mize, Hassett [2], Bordagaray. Two base hits—J. Martin [2], Medwick, Jordan, Hassett [2], Watkins. Three base hit—Fullis. Home runs—Guteridge, Garibaldi, Winsett, Mize. Sacrifice—Johnson. Double plays—Frey to Jordan to Hassett. Left on base—St. Louis, 6; Brooklyn, 9. Bases on balls—Johnson, 1; J. Dean, 1; Winston, 2; Baker, 1; Earnshaw, 1. Struck out—Johnson, 2; Frankhouse, 2; Jeffcoat, 1. Hits—Frankhouse, 9 in 4 1-3 innings; Johnson, 11 in 7; Winston, 1 in 1 2-3; Baker, 2 in 2; Jeffcoat, 0 in 1; Earnshaw, 1 in 1-3; J. Dean, 2 in 2-3. Hit by pitcher—By Johnson [Phelps]. Wild pitch—Baker. Winning pitcher—Baker. Losing pitcher—J. Dean. Umpires—Goetz, Barr, and Pfirman. Time, 2:07.

SECOND GAME.

ST. LOUIS.	Ab	R	H	P	A
G'r'b'l,2b	5	3	2	1	1
Fullis,cf	4	1	1	4	0
J.Martin,rf	5	1	1	2	1
Medwick,lf	4	2	3	4	0
Mize,1b	5	1	1	7	0
Du'cher,ss	5	1	2	1	1
Gut'idge,3b	5	1	2	2	0
Ryba,c	3	0	0	6	1
J.Dean,p	4	0	1	0	2
	40	10	13	27	6

BROOKLYN.	Ab	R	H	P	A
Jordan,2b	4	0	1	4	1
Cooney,cf	3	0	1	3	0
Bo'd'ray,cf	1	0	1	2	0
Stripp,3b	3	0	1	1	1
Radtke,3b	1	0	0	1	1
Winsett,lf	4	0	0	3	0
Phelps,c	2	0	0	3	1
G'treaux,c	2	0	0	2	1
Hassett,1b	4	1	2	5	0
R.Moore,rf	4	1	1	2	0
Frey,ss	2	1	0	1	3
Eisenstat,p	1	0	0	0	1
Winston,p	1	0	0	0	0
	*33	3	7	27	9

*Bucher batted for Eisenstat in fifth.

St. Louis ....100 160 002—10
Brooklyn ....000 030 000— 3

Errors—Frey [2], Phelps. Runs batted in—Medwick [2], Mize [2], Durocher [2], Gutteridge, Bucher, Cooney. Two base hits—Medwick [2], Hassett [2], Durocher. Stolen bases—Gutteridge [2]. Sacrifice—Ryba. Left on bases—St. Louis, 6; Brooklyn, 4. Bases on balls—J. Dean, 1; Eisenstat, 2. Struck out—J. Dean, 5; Eisenstat, 3; Winston, 1. Hits—Eisenstat, 8 in 5 innings; Winston, 5 in 4. Losing pitcher—Eistenstat.

PHILLIES, 7-7; REDS, 1-2.

Philadelphia, Pa., Sept. 12.—(AP)—The Phillies defeated the Reds today, 7 to 1 and 7 to 2. The Phils took advantage of the wildness of Davis in the first game to pile up an early lead and held it to the finish. Dolph Camilli hit his 25th home run of the season in the first inning with two on base.

In the second game, Joe Bowman outpitched Al Hollingsworth to gain the victory. The Phils hit the Red southpaw timely and took advantage of five bases on balls.

CINCINNATI.	Ab	R	H	P	A
Walker,lf	4	0	0	2	0
Goodm'n,rf	4	1	1	1	0
Cuyler,cf	4	0	0	2	0
Scar'la,1b	3	0	1	10	1
L'mbardi,c	3	0	0	5	0
Riggs,3b	4	0	2	0	3
Th'w,ss-2b	4	0	1	0	2
Kamp's,2b	3	0	1	3	3
Joost,ss	0	0	0	0	1
Davis,p	0	0	0	1	2
Stine,p	0	0	0	0	0
Mooty,p	0	0	0	0	0
	*31	1	6	24	12

PHILADELPHIA.	Ab	R	H	P	A
Moore,lf	5	2	3	1	0
Klein,rf	3	0	1	1	1
Whitn'y,3b	3	0	0	1	0
Norris,2b	3	2	1	5	5
Camilli,1b	4	2	1	7	0
Grace,c	4	0	0	5	0
Chiozza,cf	2	0	0	4	0
Gomez,ss	4	0	2	3	3
Passeau,p	4	1	1	0	0
Benge,p	0	0	0	0	0
	32	7	9	27	9

*Campbell batted for Stine in seventh; D. Moore batted for Mooty in ninth.

Cincinnati ....000 001 000—1
Philadelphia ....302 020 00*—7

Errors—Cuyler, Thevenow [2], Camilli. Runs batted in—Camilli [3], Gomez [2], Whitney, Norris, Riggs. Home run—Camilli. Sacrifices—Grace, Whitney. Double plays—Thevenow to Kampouris to Scarsella; Norris to Gomez to Camilli; Norris to Camilli. Left on base—Philadelphia, 11; Cincinnati, 8. Base on balls—Davis, 8; Passeau, 4; Benge, 1. Struck out—Davis, 2; Mooty, 2; Stine, 1; Passeau, 4. Hits—Passeau, 4 in 6 innings; Davis, 8 in 4 2-3; Benge, 2 in 3; Stine, 1 in 1 1-3; Mooty, 0 in 2. Passed ball—Lombardi. Winning pitcher—Passeau. Losing pitcher—Davis. Umpires—Moran and Sears. Time—2:05.

SECOND GAME.

CINCINNATI.	Ab	R	H	P	A
Walker,lf	4	0	3	1	0
G'dman,rf	4	1	1	0	0
Cuyler,cf	4	0	1	3	0
Scars'a,1b	4	0	0	6	0
Campbell,c	4	0	0	6	1
Riggs,3b	4	0	1	2	0
Joost,ss	4	0	1	1	3
Kamp's,2b	2	0	0	4	3
C'pman,2b	0	1	0	1	1
H'worth,p	2	0	0	0	3
Mooty,p	0	0	0	0	0
Stine,p	0	0	0	0	0
	*33	2	7	24	11

PHILADELPHIA.	Ab	R	H	P	A
J. Moore,lf	5	1	2	2	0
Klein,rf	3	1	1	2	0
Whit'y,3b	4	0	2	1	3
Norris,2b	3	0	0	3	4
Camilli,1b	3	1	0	5	1
Wilson,c	2	2	1	8	0
Chiozza,cf	3	1	1	4	0
Gomez,ss	4	1	2	2	0
Bowman,p	4	0	1	0	0
	31	7	10	27	8

*Herman batted for Mooty in eighth.

Cincinnati ....000 000 020—2
Philadelphia ....002 102 11*—7

Errors—Joost, Hollingsworth. Runs batted in—Whitney, Gomez [2], Bowman, J. Moore, Wilson, Goodman [2]. Two base hit—Klein. Three base hit—Whitney. Home run—Goodman. Stolen base—Wilson. Sacrifices—Chiozza [2], Klein. Double plays—Whitney to Norris to Camilli; Joost to Kampouris to Scarsella; Campbell to Riggs. Left on base—Philadelphia, 12; Cincinnati, 5. Bases on balls—Hollingsworth, 5; Bowman, 1; Mooty, 1; Stine, 3. Struck out—Bowman, 7; Hollingsworth, 3; Mooty, 2. Hits—Hollingsworth, 7 in 5 2-3 innings; Mooty, 2 in 1 1-3; Stine, 1 in 1. Wild pitch—Hollingsworth. Losing pitcher—Hollingsworth.

BEES, 3; PIRATES, 2.

Boston, Mass., Sept. 12.—(AP)—The veteran Waite Hoyte pitched almost flawlessly for eight innings today, then weakened in the ninth and the Boston Bees drove in three runs with four hits for a 3 to 2 triumph over the Pittsburgh Pirates.

BOSTON.	Ab	R	H	P	A
Warst'l'r,ss	4	0	0	1	1
Moore,lf	4	0	1	1	0
Jordan,1b	4	1	1	6	1
Berger,cf	3	1	0	5	0
[illegible]					

PITTSBURGH.	Ab	R	H	P	A
L. Wanr,cf	4	0	1	2	0
Browne,lf	4	0	1	1	0
P. Wanr,rf	4	0	1	3	0
Vaughn,ss	[illegible]				
[illegible]					

[illegible]

WHAT'S A LITTLE MUD WHEN SOX CAN TIGHTEN HOLD ON SECOND PLACE?

Zeke Bonura, husky White Sox first baseman, decides to help the groundkeepers at Comiskey park get the diamond in shape after the heavy rain of Friday evening. Half of the field was muddy for yesterday's game because a portion of the canvas covering the field was blown off during Friday night's storm. [TRIBUNE Photo.]

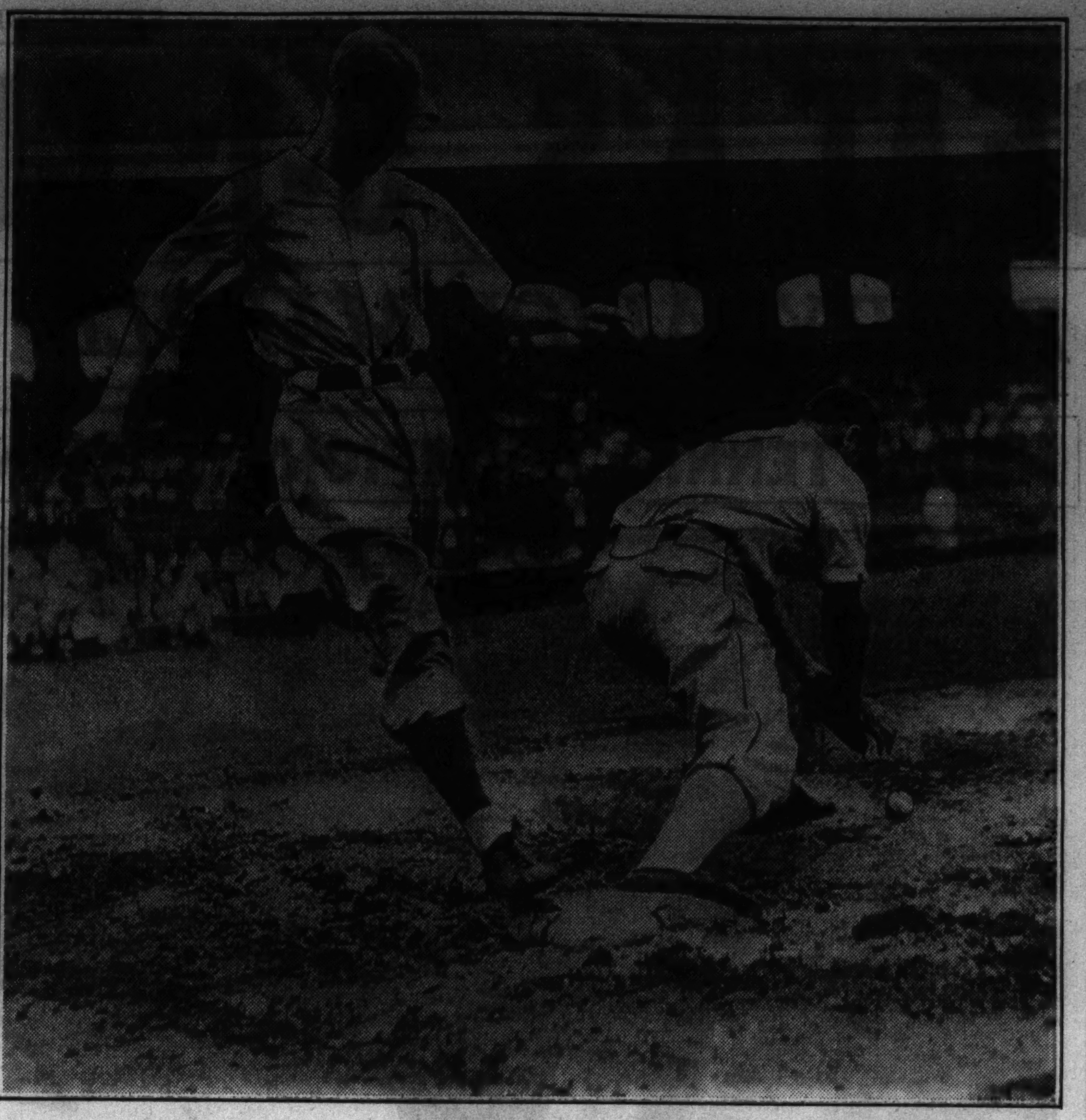

Russell Peters, Athletics' shortstop, beats out a hit in second inning of yesterday's game with the White Sox. He sent a grounder to Jackie Hayes, who made a fast play and low throw to Zeke Bonura, who is dropping the ball. The official scorer decided Peters should have a single, one of the six hits off Johnny Whitehead, who pitched the Sox to a 5 to 1 victory.

Warneke and Cubs Defeat Giants, 6-0

[Continued from first sports page.]

stole second. Bartell threw out Hartnett and Jurges flied to Ott. The Giants continued to go out in order in their fourth, Moore flying to Allen, Bartell rolling to Jurges, and Ott flying to Demaree.

And here's the way the Cubs busted loose in the big fifth: With one down, Cavarretta lined a homer into the upper deck of the grandstand in deep right. Herman singled to right and Demaree walked. Hack singled to left, scoring Herman and when Moore's throw to the plate got past Mancuso, Demaree reached third and Hack second. Schumacher recovered the ball and threw it into left field, Demaree scoring and Hack reaching third. Galan singled to center, scoring Hack. Gumbert replaced Schumacher. Gumbert threw out Hartnett.

Jurges Hits Homer.

With one down in the home fifth, Terry knocked the second New York hit, a single to left. Then Jackson fouled to Cavarretta and Mancuso popped to Jurges.

The Cubs added two more runs in the sixth. Jurges led off with that 1936 No. 1 homer into the right field stands. Warneke then beat out a hit off Gumbert's glove and reached second when Bartell recovered the ball and threw to the boxes beyond first. Warneke went to third on Allen's out and, after Cavarretta had walked, scored on Herman's fly to Ripple. Cavarretta then was thrown out trying to steal second.

The Giants got two runners on base for the first time after two were out in the seventh. Ripple singled to center and Terry drew Warneke's first pass. Then Jackson flied to Allen.

Warneke made his second single with two out in the eighth but nothing came of it. In the Giant half Spencer fanned and Whitehead came through with Giant single No. 4. Koenig batted for Gumbert and flied to Demaree. Moore popped to Jurges.

DODGERS NEXT

[Chicago Tribune Press Service.]

New York, Sept. 12.—Larry French and Tex Carleton will pitch for the Cubs in the double-header at Brooklyn tomorrow. No matter how the three game series between the Giants and the Cards comes out, it behooves the Cubs to bear down. They have an excellent chance for second place money and might still get back in the pennant race during their remaining fourteen games, six of which will be with the Cards.

A crowd of 17,192 paid to see today's single game. There's a sellout for the Cardinal double-header on the same premises tomorrow.

The Giants have been shut out eight times this year. Five of the whitewashings have been splashed on by the Cubs.

So great was the excellence of Warneke's pitching today that not a Cub fielder had to show any more exertion than it requires to grasp a pop fly or pick up an easy grounder.

SINGTON PICKED SOUTHERN'S MOST VALUABLE PLAYER

Memphis, Tenn., Sept. 12.—(AP)—Sports writers of the south consider Fred Sington, 25 year old outfielder, the Southern Association's most valuable player of 1936.

The Chattanooga star, who recently went back to Washington for another trial with the Senators, was chosen in a poll of sports writers conducted by Southern league service.

Home Run Leaders

Gehrig, Yankees	46	Dickey, Yankees	21
Foxx, Red Sox	37	Mize, Cardinals	18
Trosky, Indians	37	Selkirk, Yankees	17
Ott, Giants	30	Medwick, Cardinals	17
Averill, Indians	26	Clift, Browns	17
DiMaggio, Yankees	26	Solters, Browns	17
Camilli, Phillies	25	Moore, Phillies	16
Berger, Bees	24	Goodman, Reds	16
Goslin, Tigers	23	Kuhel, Senators	15
Klein, Phillies	22	Demaree, Cubs	15
Johnson, A's	22	Gehringer, Tigers	15

MAJOR LEAGUE AVERAGES

AMERICAN LEAGUE.

TEAM BATTING. [Including games of Thursday, Sept. 10.]

[illegible]

TEAM FIELDING.

[illegible]

INDIVIDUAL BATTING. [Players in ten or more games.]

[illegible]

	AB	R	H	HR	RBI	Pct.
Hayworth, Det.	238	30	57	1	27	.240
Melillo, Bos.	276	36	65	0	32	.236
Wilson, Bos.	47	4	11	0	5	.234
Heffner, N. Y.	43	6	10	0	6	.233
Caldwell, St. L.	48	5	11	1	6	.229
Stratton, Chi.	26	3	6	0	5	.231
Whitehead, Chi.	83	6	19	0	8	.229
Morrissey, Chi.	37	3	7	0	5	.189
Grube, Chi.	93	6	15	0	13	.161
Shea, Chi.	19	2	2	0	2	.105

PITCHERS' RECORDS.

	W.	L.		W.	L.
Archer, Phil.	2	0	Hildebrand, Clev.	10	11
Hadley, N. Y.	13	4	Thomas, St. L.	8	9
Pearson, N. Y.	18	6	Cas'la, Bos.-Wsh.	8	9
Kennedy, Chi.	20	7	Lyons, Chi.	9	12
Malone, N. Y.	10	4	Hogsett, Det-S.L.	11	15
C. Brown, Chi	5	2	Auker, Det.	11	16
Murphy, N. Y.	7	3	Ostermuel'r, Bos.	10	15
Bridges, Det.	20	10	Ross, Phil.	8	12
Rowe, Det.	16	8	Marcum, Bos.	8	12
Blaeholder, Clev.	8	4	Van Atta, St. L.	4	6
Ruffing, N. Y.	19	10	Phillips, Det.	2	3
Allen, Clev.	19	10	D'trich, P.-W.-Ch.	7	11
Gomez, N. Y.	12	7	Lee, Clev.	3	5
DeShong, Wash.	16	10	Rus'l, Wash.-Bos	3	5
Broaca, N. Y.	11	7	Wade, Det.	3	5
Grove, Bos.	17	11	Andrews, St. L.	6	11
Cain, St. L.-Chi.	15	10	Knott, St. L.	8	15
Appleton, Wash.	12	8	Caldwell, St. L.	6	12
Weaver, Wash.	6	4	Stratton, Chi.	3	6
Galehouse, Clev.	7	5	Fink, Phil.	7	15
Walberg, Bos.	4	3	Rhodes, Phil.	9	20
Chelini, Chi.	4	3	Sullivan, Det.	2	5
W. Ferrell, Bos.	18	15	W. Brown, N. Y.	1	4
Lawson, Det	7	6	Lisenbee, Phil.	1	5
Harder, Clev.	15	13	Linke, Wash.	1	5
Newsom, Wash.	16	14	Hudlin, Clev.	0	5
Whitehill, Wash.	11	10	Meola, S. L.-Bos.	0	2
Whitehead, Chi.	12	12	Bullock, Phil.	0	2
Sorrell, Det.	6	8	Jakucki, St. L.	0	2
Wilson, Bos.	6	6	Cohen, Wash.	0	1
Feller, Clev.	2	2	Wicker, N. Y.	0	1
Gumpert, Phil.	1	1	Uhle, Clev.	0	1

NATIONAL LEAGUE.

TEAM BATTING. [Including games of Thursday, Sept. 10.]

[illegible]

TEAM FIELDING.

[illegible]

INDIVIDUAL BATTING. [Players in ten or more games.]

[illegible]

	AB	R	H	HR	RBI	Pct.
Byrd, Cin.	125	17	29	2	12	.232
Thevenow, Cin.	268	21	62	0	33	.231
Gumbert, N. Y.	39	5	9	0	6	.231
R. Smith, Bos.	39	1	9	0	4	.231
Clark, Brk.	30	2	9	0	2	.231
Walters, Phil.	106	10	24	1	9	.227
Gill, Chi	129	12	28	3	12	.217
Carleton, Chi.	57	9	12	3	11	.211
Warneke, Chi.	70	8	14	1	5	.200
Stainback, Chi.	61	10	10	0	3	.164
Lillard, Chi.	31	5	5	0	2	.161

PITCHERS' RECORDS.

	W	L		W	L
Hubbell, N. Y.	22	6	Schott, Cin.	10	9
Gumbert, N. Y.	10	3	Derringer, Cin.	18	17
French, Chi.	18	6	Frankh'se, Brk.	10	10
Lucas, Pitt.	12	4	Parmelee, St. L.	10	10
Sivess, Phil.	3	1	Jorgens, Phil.	7	7
Brennan, Cin.	5	2	C.D'vis, Phil.-Chi.	11	12
Heusser, St. L.	7	3	Schumacher, N.Y.	10	11
Haines, St. L.	7	3	Swift, Pitt.	14	16
J. Dean, St. L.	22	10	Brandt, Brk.	10	12
Hoyt, Pitt.	6	3	R. Smith, Bos.	5	6
Weir, Bos.	2	1	Mungo, Brk.	14	18
Weaver, Pitt.	14	8	Hal'han, St.L.-Cin	6	8
Frey, Cin.	10	6	Blanton, Pitt.	10	14
Coffman, N. Y.	7	5	Chaplin, Bos.	9	13
Lee, Chi.	15	11	Benge, Bos.-Phil	8	12
Gabler, N. Y.	8	6	Passeau, Phil.	9	14
Fitzsimm'ns, N.Y.	8	6	Clark, Brk.	7	11
St.J'son, Cin.-St.L.	4	3	Earn'w, Brk.-St.L.	6	10
Warneke, Chi.	13	10	Lanning, Bos.	6	10
Al Smith, N. Y.	13	10	Syl.Johns'n, Phil	4	7
Carleton, Chi.	13	10	Castleman, N.Y.	4	7
MacFayden, Bos.	15	12	Root, Chi.	3	6
Winford, St. L.	10	8	Bryant, Chi.	1	2
Butcher, Brk.	5	4	Winston, Brk.	1	2
Jeffcoat, Brk.	5	4	Walters, Phil.	9	20
Reis, Bos.	6	5	Stine, Cin.	3	8
Henshaw, Chi.	6	5	Bush, Pitt.-Bos.	3	8
Borkofer, Pitt.	6	5	Bowman, Phil.	7	10
Ray Davis, Cin.	7	6	K'w'lik, Chi.-Phil	1	7
Hollingsw'h, Cin.	9	8	Baker, Brk.	0	8
M. Brown, Pitt.	9	8	Kelleher, Phil.	0	4
Cantwell, Bos.	9	8	Pippen, St. L.	0	2

Start Play for Softball Title Today

Delayed a day by rain and wet grounds, the world's amateur softball championship tournament will get under way today at 12 o'clock at Soldiers' field, with seventy championship teams from forty states and Canada taking part.

Second and third round games will be staged tomorrow, with the semifinal and championship games Tuesday afternoon and evening. Today's program will bring into action all of the men's teams and practically all of the women's aggregations, with contests scheduled until ten o'clock tonight.

Both Chicago entries will take part in today's games. The Magic Chefs, men's metropolitan champions, tackle the New Jersey title holders at 12 noon, while the Montgomery Vee-Eights, feminine champions, will clash with the City Transports of Lansing, Mich., at 7:30 p. m.

The Crimson Coach team of Toledo, O., present men's champion, will start the defense of its title in the opening games at 12 o'clock against the St. Louis entry. The winner of this game will take on the survivor of the Magic Chef-New Jersey contest in the final game at 10 tonight.

12 Noon.

Crimson Coach Tobaccos, Toledo, O., vs. Laclede Insurance, St. Louis, Mo.
Magic Chefs, Harvey, Ill., vs. Waldron's Anatoles, Newark, N. J.
R. B. Clothiers, Cincinnati, vs. Ernst All-Stars, New Orleans.
Schweins, St. Joseph, Mo., vs. Jean's Berghoffs, Huntington, W. Va.

1:15 p. m.

Liberty Trucking Co., Beloit, vs. Cudahy Puritans, Omaha, Neb.
Briggs Body, Detroit, vs. Greenebaums, Milwaukee.
Brighton Beach, New York City, vs. Roanoke Spinner, Roanoke Rapids, S. C.
A. G. Spalding, Springfield, Mass., vs. Warren Co., Atlanta.

2:30 p. m.

Doc Aielios, Pittsburgh, vs. Cudahy Puritans, Kansas City, Kas.
Pure Oils, Seminole, Okla., vs. Cinder Blocks, Roanoke, Va.
Kodak Park, Rochester, N. Y., vs. Vicksburg Wreckers, Vicksburg, Miss.
Red Jackets, Wichita Falls, Tex., vs. Wiltz Girls, New Orleans [girls].

3:45 p. m.

Southern National Insurance, Little Rock, Ark., vs. Trenton Democrats, Baltimore.
Greentree Stables, Lexington, Ky., vs. Philip's Growers, Tyler, Tex.
Electric Hose and Rubber, Wilmington, Del., vs. Coca Coals, Memphis, Tenn.
Carter Shoe Co., Nashville, Tenn., vs. National Screw Manufacturing Co., Cleveland, O. [girls].

5 p. m.

Caterpiller Diesels, Peoria, Ill., vs. Paige Dairy, Toledo, O.
Bendix Brakes, South Bend, Ind., vs. Weaver-Wall, Cleveland, O.
Ehrich A. C., Washington, D. C., vs. Auto Specialties, St. Joseph, Mich.
Syracuse, Neb., Blue Birds vs. Bellevue, Ky. [girls].

6:15 p. m.

Madsen Chevrolets, Minneapolis, vs. Shukei Chevrolets, Waterloo, Ia.
Imperial Valley Mechants, Cal., vs. Carolina Transfer, Charlotte, N. C.
Wreckerettes, Vicksburg, Miss., vs. Chesney Girls, Topeka, Kas. [girls].

7:30 p. m.

Westport, Conn., All Stars vs. Havre, Mont., All Stars.
British Consols, Toronto, Ont., vs. Colorado Fuel, Pueblo, Colo.
Vee-Eights, Chicago, vs. City Transport, Lansing, Mich. [girls].

8:45 p. m.

Phoenix Jewels, Phoenix, Ariz., vs. Point Tavern, Grand Forks, N. D.
Cannon Tires, Birmingham, Ala., vs. Hamilton Watch Co., Lancaster, Pa.
Black Gold Sales, Oklahoma City, vs. Fairfield, Conn. [girls].

10 p. m.

Knight Brothers, Salt Lake City, vs. Hitching Post, Pawtucket, R. I.
Winner of Crimson Coach-St. Louis game vs. winner of Magic Chef-Newark game.
Agricultural, Washington, D. C., vs. Valley City, N. D. [girls].

PLAY SEMI-FINALS.

Three games will be played in the semifinals of the South End softball tournament at Gano field, 115th and Halsted streets, tomorrow night. The first game, which brings together the Agostini Boosters and the Great Lakes Forge, will start at 7:15 o'clock.

Minor Leagues

YESTERDAY'S RESULTS.

SOUTHERN ASSOCIATION.
Memphis, 7; Chattanooga, 3.
Little Rock, 6; Nashville, 4.
Birmingham, 7; Atlanta, 2.

NEW YORK-PENN LEAGUE.
Binghamton, 5; Williamsport, 3.
Wilkesbarre, 0-1; Allentown, 6-4.
Elmira, 11; Hazleton, 8.
Scranton-Trenton, rain.

TEXAS LEAGUE.
Beaumont, 7; Houston, 0.
Tulsa, 9; Dallas, 8.
Oklahoma City, 7; Ft. Worth, 4.
San Antonio, 9; Galveston, 2.

PACIFIC COAST LEAGUE.
San Francisco, 4—1; San Diego, 3—4.
Los Angeles, 6; Missions, 5.

Lyons, Kennedy Face Senators in Games Today

The Washington Senators, another gang vitally interested in second place, will battle the White Sox in a double-header this afternoon at Comiskey Park. Ted Lyons and Vernon Kennedy are booked to handle the Sox pitching. Buck Newsom and Pete Appleton may be the Washington starters.

The athletes had to start their day's work without going through the customary pre-game practice. One side of the infield was soaked as the result of the wind blowing off the cover during Friday night's rain, and the ground crew had to do a lot of manicuring to get it into playing shape.

BROWNS DEFEAT RED SOX TWICE, 6 TO 4 AND 3 TO 2

St. Louis, Mo., Sept. 12.—(AP)—The Browns took a double-header from the Boston Red Sox today, winning the 10 inning second game, 3 to 2, after defeating Boston, 6 to 4, in the opener.

BOSTON.	Ab	R	H	P	A
Gaffke,rf	5	1	1	3	0
Werber,3b	5	0	2	0	2
Cramer,cf	5	0	3	2	0
Foxx,lf	5	0	1	1	0
Kroner,2b	3	0	0	2	3
Cronin,ss	3	1	1	0	3
Dahlg'n,1b	4	1	1	8	1
R. Ferr'l,c	2	0	0	7	0
Osterm'r,p	2	1	2	1	0
Henry,p	0	0	0	0	0
Olson,p	0	0	0	0	1
	*36	4	11	24	10

ST. LOUIS.	Ab	R	H	P	A
Lary,ss	4	0	0	5	2
Clift,3b	4	2	3	1	1
Solters,lf	4	1	1	3	1
Bell,rf	3	1	1	0	0
B'tml'y,1b	4	1	1	5	0
West,cf	4	0	2	3	0
Bejma,2b	3	1	2	2	1
Giuliani,c	4	0	1	8	0
Thomas,p	3	0	0	0	1
Knott,p	1	0	0	0	0
	34	6	11	27	6

*W. Ferrell batted for Ostermueller in sixth and Almada batted for Henry in eighth.

Boston ....002 000 020—4
St. Louis ....110 030 10*—6

Errors—Werber, Cramer. Runs batted in—Solters, Giuliani, Gaffke [2], Bottomley [2], West, Clift, Dahlgren [2]. Two base hits—Bejma, Clift, West. Three base hit—Bottomley. Home runs—Gaffke, Clift, Dahlgren. Sacrifice—Bejma. Double plays—Lary to Bejma to Bottomley. Left on bases—Boston, 9; St. Louis, 6. Bases on balls—Ostermueller, 1; Thomas, 3. Struck out—Ostermueller, 3; Henry, 1; Thomas, 4; Knott, 1. Hits—Ostermueller, 9 in 5 innings; Henry, 1 in 2; Olson, 1 in 1; Thomas, 10 in 7 1-3; Knott, 1 in 1 1-3. Hit by pitcher—Thomas [Cronin]. Winning pitcher—Thomas. Losing pitcher—Ostermueller.

SECOND GAME.

BOSTON.	Ab	R	H	P	A
Gaffke,rf	4	0	0	0	0
Werber,3b	4	0	0	1	2
Cramer,cf	4	1	2	1	0
Foxx,lf	4	1	2	2	0
Kroner,2b	3	0	1	3	4
Cronin,ss	4	0	0	2	7
Dahl'n,1b	4	0	1	12	0
Berg,c	4	0	0	7	0
Meola,p	4	0	1	0	3
	35	2	7	*28	16

ST. LOUIS.	Ab	R	H	P	A
Lary,ss	4	1	2	2	6
Clift,3b	4	2	1	1	4
Solters,lf	4	0	2	3	0
Bell,rf	4	0	3	3	0
Bot'ley,1b	3	0	1	12	0
West,cf	3	0	0	3	0
Bejma,2b	3	0	0	3	3
Giuliani,c	2	0	0	2	0
Hemsley,c	2	0	0	1	0
Caldwell,p	4	0	0	0	0
	33	3	8	30	13

*One out when winning run scored.

Boston ....000 002 000 0—2
St. Louis ....200 000 000 1—3

Runs batted in—Bottomley, Foxx, Kroner, Bell. Two base hit—Bottomley. Three base hits—Foxx, Kroner. Stolen Bases—Lary [2]. Sacrifices—Bottomley, Bell, Solters. Double play—Lary to Bejma to Bottomley. Left on base—St. Louis, 8; Boston, 5. Bases on balls—Meola, 3; Caldwell, 2. Struck out—Meola, 6; Caldwell, 3. Umpires—Ormsby, Geisel, and Hubbard. Time—1:51.

YOUR CAR WILL PASS THE TEST —IF BELL DOES THE JOB!

AUTO REPAIRING
(No Job Too Small or Too Big)
NO MONEY DOWN 10 MONTHS TO PAY
EVERY JOB GUARANTEED —90 DAYS—
Phone Calumet 7022
BELL AUTO REPAIR
2452 S. MICHIGAN
Open Eves. to 8—Sundays to 4

Whitehead and Sox Defeat Macks, 5 to 1

[Continued from first sports page.]

flied to Puccinelli, but Appling made no attempt to score. He went home when Peters fumbled Sewell's more or less difficult bounder. Whitehead beat out a high bounder for a single and J. Hayes counted. Sewell scored on Radcliff's single past Finney, after which Kreevich flied to Moses for the third out.

The Athletics' third hit off Whitehead was a single by Peters after F. Hayes had flied to Kreevich in the fourth. Ross followed with a double play bounder to Whitehead. During the next two innings the Athletics suffered acutely. The only man to reach base during this time was Moses, who walked in the fifth. This gave him a better view of flies hoisted by Luby and Johnson. In the seventh the Athletics had two men on base, but not at the same time. Peters led off with a pass, but became the victim of Sewell's habit of picking runners off that base. Ross then fanned, Finney was safe when Rosenthal dropped a liner and Moses fouled to Piet.

The Athletics made a hit in the eighth, but it wasn't their fault. Higgins poked an everyday bounder to Jack Hayes, but just as the latter was going to grab it he slipped in the mud and soiled his freshly laundered flannels. The ball hopped past for a single. Two were out at the time, and Puccinelli was an easy victim for the third out. In the ninth Peters doubled, Dean batted for Ross and walked, Finney singled to fill the bases, and Peters scored on a force play. That was the end of Whitehead's shutout.

RED WINGS BEAT ORIOLES, 11 to 5, TO EVEN SERIES

Baltimore, Md., Sept. 12.—(AP)—The Rochester Red Wings evened their International league playoff series with the Baltimore Orioles by winning the fourth contest, 11 to 5, tonight.

Rochester ....000 206 021—11 15 0
Baltimore ....020 000 030— 5 7 2

Batteries—Harrell, Murray, and O'Farrell; Vandenburg, Anderson, and Gray, Savino.

SENATORS WHIP INDIANS, 12 TO 2, BEHIND DE SHONG

Hold Place 1½ Games Behind White Sox.

(Picture on Page 3, Sports.)

Cleveland, O., Sept. 12.—(AP)—Senators rapped out 17 hits today to finish off the season's schedule against the Indians with a 12 to 2 victory. Jimmy Deshong, Washington right hander, won his 15th triumph of the season.

The victory enabled the fast traveling Senators to maintain their third place position one and one-half games behind the Chicago White Sox, whom they are scheduled to meet in a double-header tomorrow.

Al Milnar, recently recalled from Minneapolis, made his major league debut, but went out in the sixth for Mel Harder. In that inning the Senators made six runs on five hits and two errors.

WASHINGTON.	Ab	R	H	P	A
Chap'n,cf	6	2	2	1	0
Hill,lf	6	2	4	2	0
Kuhel,1b	5	3	3	13	0
Sington,rf	4	2	3	2	0
Kress,ss	5	0	1	4	7
Bluege,3b	4	0	0	2	1
Mihalic,2b	4	1	1	1	4
Hogan,c	4	1	2	2	0
Deshong,p	5	1	1	0	1
	43	12	17	27	13

CLEVELAND.	Ab	R	H	P	A
Hughes,2b	4	0	2		
Knick'r,ss	3	0	0		
Averill,cf	4	0	1		
Trosky,1b	4	0	1		
Camp'l,rf	4	0	0		
Sullivan,c	4	1	1		
Vosmik,lf	4	1	1		
Berger,3b	3	0	1		
Milnar,p	2	0	0		
Harder,p	1	0	0		
Hale*	1	0	0		
	34	2	7	27	

*Batted for Berger in ninth.

Washington ....000 216 030—
Cleveland ....000 000 200—

Errors — Kress, Mihalic, Knickerbocker, Averill, Berger. Runs batted in—Sington [4], Chapman, Hill [2], Kuhel, Kress, Mihalic, Deshong, Berger [2]. Two base hits—Trosky, Kuhel [2], Sington [2]. Stolen bases—Hill, Hughes. Double plays—Hughes to Knickerbocker to Trosky; Milnar to [Knickerbocker?] ger to Trosky; Bluege to Mihalic to Kuhel; Mihalic to Kress to Kuhel. Left on bases—Washington, 8; Cleveland, 6. Bases on balls—Milnar, 3; Harder, 1; Deshong, 1. Struck out—Milnar, 2; Deshong, 1. Hits—Milnar, in 5 1-3 innings; Harder, 8 in 3 2-3 innings. Losing pitcher—Milnar. Umpires—Kolls, Quinn, and McGowan. Time, 2:11.

TIGERS, 10; YANKEES, 1.

Detroit, Mich., Sept. 12.—(AP)—Schoolboy Rowe gained his 17th victory of the year today, stopping the championship New York Yankees with six hits for a 10 to 1 Detroit victory.

The Tigers collected a dozen hits off Charley Ruffing to hand the Yankee redhead his 11th defeat of the season. He has won 19 games.

NEW YORK.	Ab	R	H	P	A
Crose'ti,ss	4	0	1	2	3
Saltz'r,3b	4	0	0	0	0
Di Ma'o,cf	4	1	1	2	0
Gehrig,1b	3	0	2	7	0
Selkirk,rf	4	0	0	4	0
Powell,lf	4	0	0	4	0
Lazzeri,2b	3	0	0	1	0
Jorgens,c	3	0	2	4	0
Ruffing,p	2	0	0	0	2
	31	1	6	24	5

DETROIT.	Ab	R	H	P	A
Walker,rf	4	2	3		
Burns,1b	4	2	2		
G'r'ger,2b	5	1	3		
Goslin,lf	4	1	0		
Simm'ns,cf	4	0	1		
Rogell,ss	4	1	2		
Owen,3b	3	1	1		
Hayw'th,c	3	1	1		
Rowe,p	3	1	0		
	35	10	12		

New York ....000 000 001—
Detroit ....013 100 05*—

Runs batted in—Simmons [3], Burns, Walker [2], Gehringer, Selkirk. Two base hits—Walker [2], Gehringer [2], Burns. Three base hit—Simmons. Double plays—Rogell to Burns; Crosetti to Gehrig; Rogell to Gehringer to Burns. Left on bases—New York, 5; Detroit, 6. Bases on balls—Rowe, 2; Ruffing, 4. Struck out—Rowe, 5; Ruffing, 3. Hit by pitcher—Ruffing [Walker]. Wild pitches—Ruffing, 2. Umpires—Owens, McGowan?arty, and Johnston. Time—1:54.

BISONS DEFEAT BEARS, 6-1; LEAD IN PLAYOFF, 3-1

Newark, N. J., Sept. 12.—(AP)—The Buffalo Bisons took a lead of three games to one in their International league semi-final playoffs today by downing the Newark Bears, 6 to 1, behind Bob Kline's six-hit pitching.

The Bisons now need one more victory to clinch a place in the final playoffs with the winner of the Rochester-Baltimore semi-final for the Governor's cup and the right to represent the International league in the "little world series."

The score:

Buffalo ....010 003 020—6 10
Newark ....000 010 000—1 6

Batteries—Kline and Crouse; Sundra, Makosky and Baker.

MIDLOTHIANS, DENNY-GEORGE MEET IN SERIES

The Midlothian Boosters, winners of the first of a three game series to decide who will win the Midwest Baseball league championship and the T. J. Bowler and William McDonnell trophies, will meet the Denny-George Boosters at Chicago Heights today in the second game of the series. If the Midlothian team wins, the series is ended. A preliminary game, starting at 1 p. m., will bring together the Blue Island Athletics and Chicago Heights teams in a free lance game.

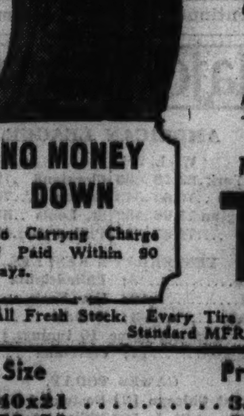

NO MONEY DOWN
No Carrying Charge if Paid Within 90 Days.

TIRE PRICES UP 10%
But You Can Still Save At The Boston Store
Take Advantage of These Low Prices On
NATIONALLY KNOWN TIRES
AS LOW AS 39c PER WEEK

All Fresh Stock. Every Tire Bears Manufacturer's Serial No. and Carries Standard MFR'S 12-Month GUARANTEE

Size	Price	Size	Price
4.40x21	3.43	5.50x17	5.39
4.50x20	3.72	5.50x18	5.65
4.50x21	3.89	5.50x19	5.69
4.75x19	4.19	6.00x17	6.20
5.00x19	4.39	6.00x18	6.51
5.00x20	4.59	6.00x19	6.72
5.25x17	4.69	6.00x20	6.92
5.25x18	4.79	6.00x21	6.99

SEVENTH FLOOR—CENTER
BOSTON STORE
STATE, MADISON AND DEARBORN STREETS
See Pages 13 and 14, Part 7, for more Boston Store Bargains

Mud Flies and Prices Soar at Lincoln Fields—Daily Double Pays Off at $1,089.20

[TRIBUNE Photo.]

WHEN IT'S NO FUN BEING A RACE HORSE OR A JOCKY—The field in the first race at Lincoln Fields yesterday charges down the back stretch, sinking in the heavy going and hurling mud in every direction. At the time Rickey Roo, the favorite was kicking mud into the faces of the other horses and jockies in the field. He continued to do so the rest of the distance and wound up the winner by three lengths with Harpen Belle second and Dark Seeker third. A crowd of 12,000 watched yesterday's eight race program run off. Despite the condition of the track, favorites fared fairly well, among them Rock X, which took the Crete handicap. However, long shots also sneaked in with the result that the daily double on Duchess Reigh and First Entry paid off at $1,089.20. Only eleven were lucky enough to have the right combination. *(Story on page 1, Sports.)*

[Acme Photo.]

NEW TENNIS CHAMPION—Alice Marble of San Francisco as she appeared before meeting Helen Jacobs yesterday for national women's title at Forest Hills. The 23 year old Californian won, 4-6, 6-3, 6-2. *(Story on page 1, Sports.)*

[TRIBUNE Photo.]

CAKED WITH MUD—Jocky T. P. Martin after he had ridden High Man to second place in the fourth race at Lincoln Fields. Other riders returned to the scales in the same condition after each race. *(Story on page 1, Sports.)*

LUCKY—Sarah Todd, 7020 Jeffery avenue, who won $1,089.20 daily double on the combination of Duchess Reigh and First Entry yesterday.

CHAMPION—Margaret Osborne of San Francisco after winning national girls' grass court tennis title at Philadelphia yesterday.

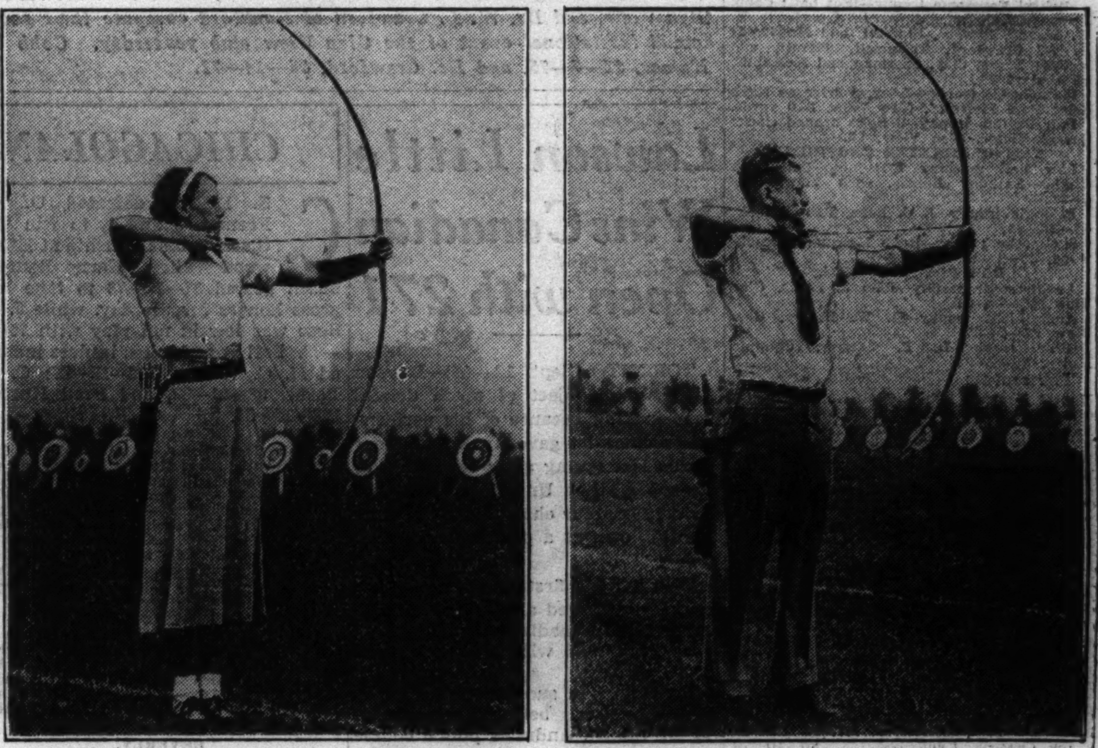

[TRIBUNE Photo.]

FAVORITES IN ARCHERY MEET—Edith Radtke of the Ridge Park Archery club and Stuart Richter of the Palmer Park Archery club as they competed in Chicago Park district tournament yesterday in Grant park. The meet will continue today. *(Story on page 4, Sports.)*

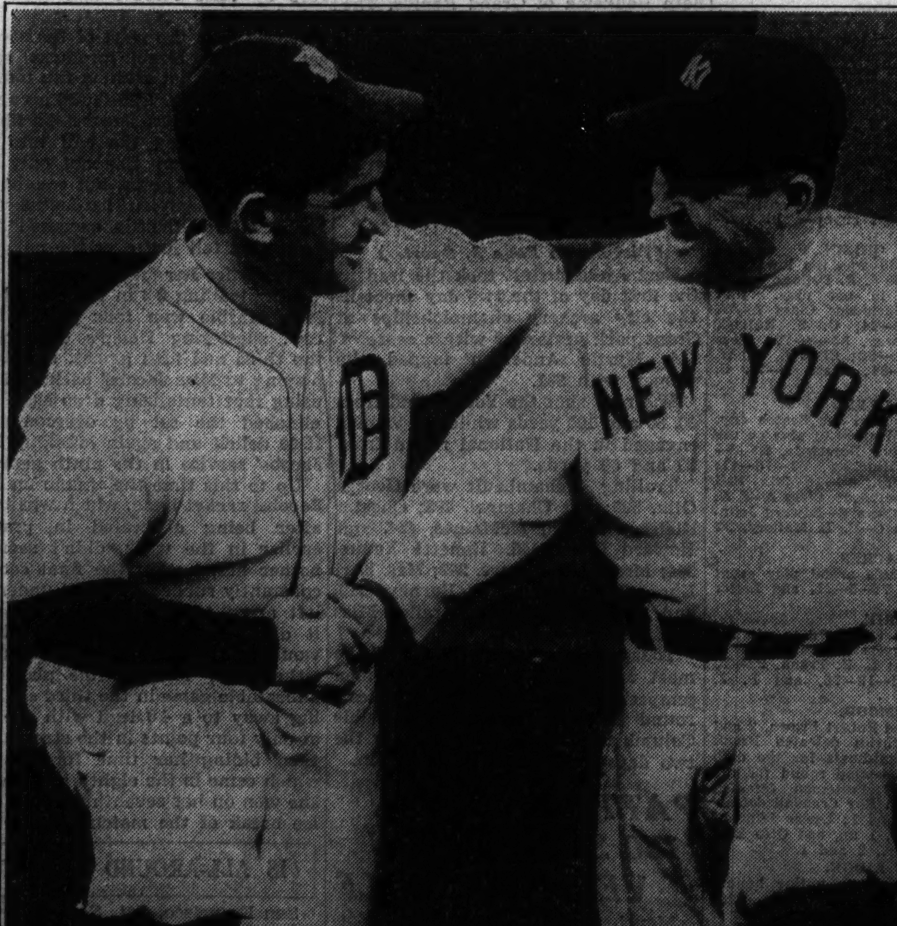

[Associated Press Wirephoto.]

CONGRATULATIONS, JOE!—Mickey Cochrane (left), manager of the Detroit Tigers, whose team won the American league pennants in 1934 and 1935, wishes Joe McCarthy, manager of the New York Yankees, 1936 league champions, success in the impending world series. The Tigers beat the Yankees, 10 to 1, at Detroit yesterday. *(Story on page 2, Sports.)*

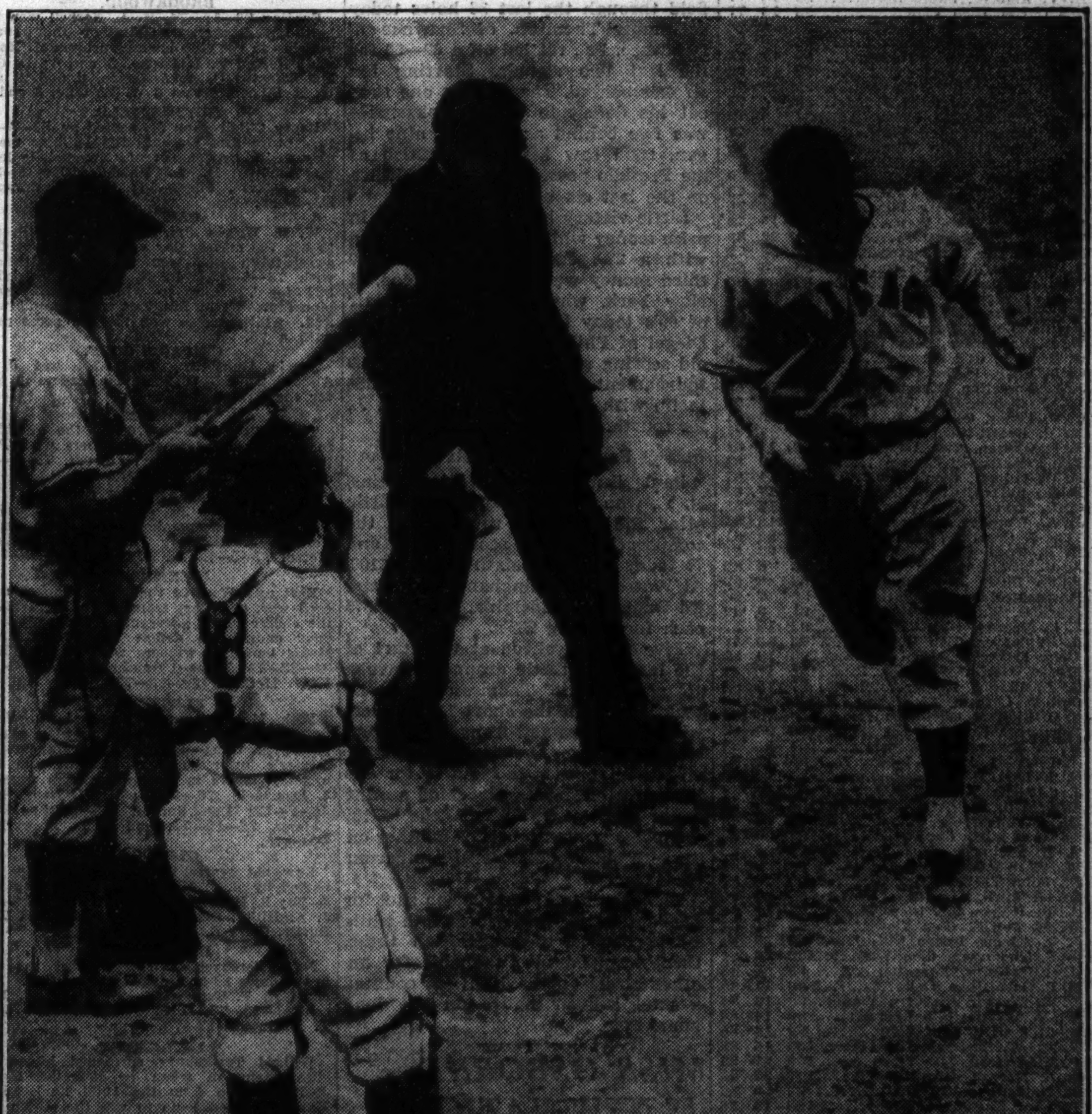

[Associated Press Wirephoto.]

RUN NO. 1 FOR THE CUBS—Phil Cavarretta touches home plate after smashing one of Hal Schumacher's pitches out of playing field yesterday against the Giants at the Polo grounds in New York. Billy Herman is waiting his turn at bat. The umpire is Bill Stewart and the catcher is Gus Mancuso, who was heard to remark he'd eat a bale of hay if Caverretta ever hit another homer off Giant pitching after he had knocked two off Schumacher in Chicago recently. *(Story on page 1, Sports.)*

YEGGE'S 76 WINS TWA DAE GOLF AT GLEN VIEW

147 Compete Over Rain Soaked Fairways.

One hundred and forty-seven members and guests played over water soaked fairways in Glen View's annual Twa Dae's invitational golf tournament yesterday. The previous night's rain transformed large sections of the course into miniature lakes and was responsible for high scores.

Charles F. Yegge Jr. of Glen View shot 40—36—76, four over par, to win low gross and the Laigh and Lang trophy. C. C. Hopkins, also of Glen View, and Kenneth H. Burns, a guest, tied for second with 77s.

Other leading low gross shooters were George Victor of Glen View and Hubert Howard of Bob o' Link, who had 78s, and W. I. Howland Jr., also of Glen View, who posted a 79.

State's Attorney Thomas J. Courtney ran afoul of the water hazards and turned in 101—20—81. Judge O. W. Dynes fared only a little better, his card reading 91—9—82. Among the large number of out of town guests were I. B. Tigrett of Mobile, Ala., who scored 82—8—74; J. H. Mulliken of New Canaan, Conn., who had 88—14—74, and W. L. Trammell of Baltusrol, N. J., who shot 99—14—85.

The list of prize winners follows:

Laigh and Lang trophy, low gross—Charles F. Yegge Jr., Glen View, 40—36—76.

LOW NET WINNERS.

Auchtermuchty trophy—Ken H. Burns, unattached, 77—5—72.

Bon Mae Dhui trophy—Hubert Howard, Bob o' Link, 78—9—69.

Bannock Burn trophy—W. I. Howland Jr., Glen View, 79—7—72.

Drumtochty trophy—William Collins Jr., Shore Acres, 80—8—72.

Ecclefechan trophy—W. L. Crawford, Rockford, 86—14—72.

Foggyloan trophy—Ken G. Smith, Glen View, 88—16—72.

Fearsome Foursome trophy—Low net: John Victor, Glen View, 79—3—76; Rube Marquard, Brookwood, 84—7—77; George Victor, Glen View, 78—1—77, and C. C. Hopkins, Glen View, 77—4—73. Total, 303.

Feckful Foursome trophy—Best ball: Cobb, Howard, Haines, and W. L. Crawford; H. W. Bishop, Sawyer, Starrett, and Mansfield; D. A. Crawford, Trammell, Tigrett, and McGee; Yegge, Clay, Sherman, and McManus, all tied at 57.

Clainthewit trophy—Longest drive on sixth hole: Paul McNulty, Glen View, 310 yards.

Their Putters trophy—9 holes around clock: George Victor, Glen View, 15.

TAM O' SHANTER TROPHIES.

Low net, morning first nine—Cairngorm trophy—Anthony Haines, Glen View, 38—4—34.

Balgonie trophy—J. C. Dean, Bob o' Link, 44—10—34.

Skelmorlie trophy—Rube Marquard, Brookwood, 39—4—35.

ROB ROY TROPHIES.

Auchterarder trophy—John J. Louis, Glen View, 46—10—36.

Auld Licht trophy—H. W. Bishop, Glen View, 39—2—37.

Gillie trophy—D. E. Sawyer, Olympia Fields, 39—2—37.

The scores:

Hubert Howard, Bob o' Link	78	9	69
Charles F. Yegge Jr., Glen View	76	4	72
Ken H. Burns, unattached	77	5	72
W. I. Howland Jr., Glen View	79	7	72
Wm. Collins Jr., Shore Acres	80	8	72
W. L. Crawford, Rockford	86	14	72
K. G. Smith, Glen View	88	16	72
C. C. Hopkins, Glen View	77	4	73
D. A. Crawford, Glen View	80	7	73
Leroy Kramer, Glen View	[illegible]	[illegible]	73
I. B. Tigrett, Mobile, Ala.	82	8	74
J. H. Mulliken, N. Canaan, Conn.	88	14	74
Ralph Sargent, Glen View	[illegible]	[illegible]	74
Anthony Haines, Glen View	82	7	75
Cameron Eddy, Glen View	[illegible]	[illegible]	75
W. C. Clifton, Glen View	[illegible]	[illegible]	75
J. C. Johnson, Glen View	[illegible]	[illegible]	75
S. M. Roberts, Glen View	90	15	75
J. H. Victor, Glen View	79	3	76
J. G. Searle, Glen View	81	5	76
W. R. Brailsford, Edgewater	83	7	76
Carleton Blunt, Glen View	84	8	76
Richard Graver, Illinois	84	8	76
Frank Osborne, Knollwood	86	10	76
M. H. Kennelly, Evanston	88	12	76
L. A. Crowell, Glen View	95	19	76
J. C. Dean, Bob o' Link	96	20	76
George Victor, Glen View	78	1	77
M. F. Swaney, Glen View	80	3	77
H. E. McGee, Green Bay, Wis.	82	5	77
Rube Marquard, Brookwood	84	7	77
T. S. Parsons, Glen View	85	8	77
Thomas H. Eddy Jr., Glen View	86	9	77
J. A. Griffin Jr., Ridge	88	11	77
J. H. Merrell, Glen View	95	18	77
H. V. Amberg, Shore Acres	95	18	77
Ken Curtis, Glen View	96	19	77
Ward Starrett, Knollwood	83	5	78
W. C. Winter, Old Elm	84	6	78
H. A. Dow Jr., Glen View	90	12	78
A. B. Peterson, unattached	93	15	78
W. E. Johnson, unattached	96	18	78
D. E. Sawyer, Olympia Fields	83	4	79
J. A. Bishop, Glen View	87	8	79
C. C. Sherman, Glen View	87	8	79
J. B. Wescott, Glen View	90	11	79
Darwin Curtis, Indian Hill	91	12	79
Fred Adams, Knollwood	92	13	79
L. S. Wescoat, Glen View	92	13	79
L. L. Stephens, Glen View	93	14	79
B. C. Graves, Glen View	94	15	79
W. H. Croft, Evanston	101	22	79
M. H. Karker, Barrington	102	23	79
R. C. Vilas, Glen View	83	3	80
Wm. A. Ryan, Chicago Golf	87	7	80
Richard Fleming, Knollwood	88	8	80
Richard Mansfield, Butterfield	89	9	80
Dayton Keith, Peoria	91	11	80
W. O. Batcheldor, Glen View	91	11	80
G. R. Cain, Glen View	92	12	80
C. D. Kelly, Indian Hill	96	16	80
J. S. Knowlton, Hinsdale	97	17	80
H. W. Bishop, Glen View	84	3	81
C. F. Elmes, Glen View	87	6	81
M. C. Meigs, Glen View	88	7	81
F. P. O'Brien, Glen View	92	11	81
Ralph Huszagh, Exmoor	93	12	81
E. W. Coburn, Glen View	95	14	81
H. M. Harper, Glen View	98	17	81
C. H. Taylor, Glen View	98	17	81
J. A. Wheeler, Exmoor	99	18	81
Tom J. Courtney, Butterfield	101	20	81
H. B. Hurd, Glen View	103	22	81
A. G. Stratton, Glen View	88	6	82
Philip Little Jr., Minneapolis	88	6	82
R. D. McManus, Midlothian	89	7	82
Judge O. W. Dynes, Hinsdale	91	9	82
J. E. Magnus, Glen View	92	10	82
B. R. Cooper, Glen View	95	13	82
Wade Fetzer Jr., Glen View	95	13	82
Elmer Wieboldt, Skokie	96	14	82
K. L. Wilson, Kildeer	97	15	82
Carl R. Latham, Glen View	100	18	82
C. O. Rundall, Glen View	100	18	82
Weymouth Kirkland, Old Elm	108	26	82
M. C. Beymer, Barrington	94	11	83
A. C. Allyn, Bob O' Link	94	11	83
C. J. Barkdall, Evanston	95	12	83
J. C. Slade, Glen View	97	14	83
Edward S. Beck, Glen View	101	18	83
Ira J. Couch, Glen View	101	18	83
Howard Ellis, Knollwood	103	20	83
T. H. Mellinger, Glen View	109	26	83
W. T. Woodson, Flossmoor	90	6	84
Dr. John Thebold, Oak Park	90	6	84
Dr. J. E. Nyman, Glen View	93	9	84
A. D. Watson Jr., Glen View	95	11	84
W. H. Dewitt, Glen View	95	11	84
J. Q. Adams, Indian Hill	102	18	84
S. E. Thomason, Glen View	102	18	84
Paul McNulty, Evanston	89	4	85
E. P. Cobb, Glen View	96	11	85
L. B. Warner Jr., Glen View	98	13	85
W. L. Trammell, Baltusrol	99	14	85
C. C. Secrist, Glen View	99	14	85
Robert T. Sherman, Glen View	100	15	85
C. S. Jefferson, Glen View	106	21	85
J. A. Morgan, Glen View	107	22	85
F. O. Butler, Evanston	95	9	86
Richard Hackett, Exmoor	100	14	86
Wallace Patterson, Indian Hills	100	14	86
John McKinlay, Beverly	107	21	86
Eric Dalman, Milwaukee	94	7	87
John Allyn, Bob O' Link	101	14	87
S. B. Smith, Hinsdale	102	15	87
Roger S. Vail, Exmoor	103	16	87
D. A. Noyes, Glen View	106	19	87
John J. Louis, Glen View	107	20	87
W. E. MacFarlane, Onwentsia	108	21	87
J. E. Blunt III., Glen View	100	12	88
B. C. Hardenbrook, Glen View	100	12	88
William McNamee, Glen View	103	15	88
H. B. Hurd Jr., Glen View	103	14	89
Judson F. Stone, Glen View	107	18	89
A. A. Frank, Glen View	108	19	89
G. C. Morris, Knollwood	110	21	89
George F. Nixon, Glen View	113	24	89
F. R. Elliott, Glen View	113	24	89
R. D. Weary, Knollwood	108	18	90
H. W. Fenton, Old Elm	109	19	90
Foster McGaw, Glen View	107	16	91
Arthur Burnstan, unattached	121	30	91
L. C. Welch, Glen View	105	13	92
E. F. Hamm, Knollwood	107	15	92
William Clay, unattached	114	22	92
J. A. Amos, Westmoreland	117	25	92
J. B. Warner, Glen View	105	12	93

LEADING FOURSOME IN TWA DAES GOLF

Left to right: E. P. Cobb of Glen View, Hubert E. Howard of Bob o' Link, Anthony Haines of Glen View, and Dr. W. L. Crawford of Rockford compute their scores after shooting in the Twa Daes, annual invitational event of the Glen View club yesterday. Cobb had 96—11—85; Howard, 78—9—69; Haines, 82—7—75, and Dr. Crawford, 86—14—72. [TRIBUNE Photo.]

Lawson Little Wins Canadian Open with 271

TORONTO, Sept. 12.—(AP)—Lawson Little, the subject of much doleful head-shaking because of his performances since he gave up his amateur status last spring after two years of sweeping the United States and British amateur championships, came into his own as a professional golfer today.

Winning his first tournament as a pro, Little staged a stirring finish to capture the Canadian open title from a brilliant field with a 72 hole total of 271 strokes.

Four time in succession the husky San Franciscan bettered the par of 70 for the St. Andrews public course to smash the scoring record for the tourney and record one of the lowest aggregates ever scored over a full length course.

Thomson Makes Strong Finish.

Despite his remarkable rounds of 67, 66, 69 and 69, Little had a fight on his hands to stay in front of the field through the last 36 holes today as Jimmy Thomson, of Shawnee-on-Delaware, Pa., rattled off a 69—69 for the last two rounds. Starting ten strokes behind, Thomson at one time cut his deficit to three strokes. He was five behind as the last nine began, then saw his hopes vanish as the Presidio pounder shot five birdies on the last six holes.

Little victory brought him $1,000 in prize money while Thomson, finishing with a 279, earned $600. The $400 third money went to Graig Wood, of New York, who also carded a pair of 69's today for a total of 282. Leo Diegel of Philmont, Pa., who set the old scoring record of 274 for the 1929 tournament at Montreal, had a 283 to tie with Vic Ghezzi of Deal, N. J., for fourth. Each received $250.

Paul Runyan Is Sixth.

Paul Runyan, of White Plains, N. Y., who was not far behind Little after the first two rounds had the comparatively high scores of 74 and 73 today and took sixth money, $100. Al Watrous, Birmingham, Mich., and Ed Dudley, Philadelphia, received $75 each for scoring 285's.

Five strokes ahead at the start of the last nine, Little dropped a stroke to par and to Thomson when he took a four on the short 11th. Then, with his drives and irons functioning as well as ever, he began a putting streak that was too much for his long hitting rival. He sank a nine footer for a birdie on the 13th, dropped a six foot putt for another on the 14th and ran down still another on the 11th.

Thomson sank an explosion shot for a birdie deuce on the short 16th while Little needed the regulation three. Little chipped into the hole for another birdie on the 17th and counted a final sub-par figure on the long home hole.

MISS OSBORNE IS NEW NATIONAL GIRLS' CHAMPION

(Picture on Page 3, Sports.)

Philadelphia, Pa., Sept. 12.—[Special.]—Margaret Osborne, of San Francisco, won the National Girls' Tennis championship today when she defeated Eleanor Dawson, of Piedmont, Cal., in a hard fought two hour match, 6-8, 10-8, 6-2.

Miss Dawson was leading 5 to 4 in games in the second set and had match point at 40-30, when she drove a forehand smash into the net. She then double faulted to lose the game.

Miss Osborne then staged a beautiful rally and won the third set in rather easy fashion.

CHICAGOLAND GOLF SCORES

C. S. BIERY defeated O. W. Fremer, 3 and 1, to win the Class A championship at Edgewood Valley. Harry Rautenbusch posted 37—36—73 to take low gross honors for the day, while J. G. Rose was low in net play with 79—7—72. Ball sweepstakes leaders included H. G. Walter, 102—15—87; C. E. Parks, 98—11—87, and Fred Kuster, 102—15—87.

ACACIA.

Frank Garrity day drew a field of 150 players with the following turning in the leading scores in the guest division: G. Fitzgerald, 83—11—72; Jerry Kalal, 92—18—74; P. L. Beekman, 98—24—74; Bud Laib, 96—21—75; J. Vanek, 86—11—75; Gus Souhra, 92—17—75. Among the leaders in the members division were C. Speidel, 94—30—64; Jim Thelen, 85—16—69; Chris Thelen, 88—17—71; E. J. LeClaire, 96—25—71, E. C. Lehman, 73—2—71.

BARRINGTON HILLS.

John W. Esmond scored a hole in one on the 140 yard 8th hole, using a number 5 iron. Early leaders in the 36 hole low net event, which finishes today, included J. G. Searle, 163—14—149; J. D. Archer, 172—20—152; O. S. Caesar, 173—20—153; and E. W. Wolff, 181—28—153.

BEVERLY.

Blind bogey leaders included A. W. Brickman, 88—13—75; R. E. Lidster, 89—12—77; P. G. Lenz, 82—5—77, and F. J. Garrett, 95—18—80. Final plans were completed for the Beverly revel, which will be held this Friday.

BOB O' LINK.

Blind bogey winners included L. L. Cooke in the combined A and B classes with 83—8—75 and C. B. Hazelwood in the C and D classes with 110—30—80.

BROOKWOOD.

Carding 89—15—74, H. A. Kernell won the ball sweepstakes. Results of first round matches in the club championships: H. Hodgson defeated T. I. Foster, 5 and 4; E. Collins defeated C. A. Andersen, 3 and 2, and W. F. Pilgrim defeated W. W. Cole, 3 and 1.

BUTTERFIELD.

Henry O'Callaghan Jr. scored an 80—8—72 to capture first place in the 18 hole medal play A. D. Brislane event. Sweepstake leaders include H. A. Hoban, 100—18—82; J. E. Gavin, 85—3—82; F. J. Vondrasek, 87—5—82.

CALUMET.

W. K. Wright finished all even with par to win the match play versus par event. The sweepstakes was won by J. E. Rowland with 76—4—72. L. N. Thiltges carded a 321 for 72 holes to win the club championship. W. J. Burgkart was second with 322. Thiltges also won the low gross prize with a 75.

CHICAGO GOLF.

Jarvis Hunt Jr., 77—3—74, and J. J. Abbott, 98—22—76, were the leaders in play for the Saturday cup.

ELMHURST.

Tom Hilger's 79—9—70 led the qualifiers for the directors' trophy. Others were Paul Proctor, 88—17—1; L. W. Brodt, 75—4—71, and A. J. King, 79—5—74.

EVANSTON.

J. A. Anderson Jr., shot low gross with a 74, in the sweepstakes. Low net leaders were F. J. Haggarty Jr., 79—8—71, Ralph Wetzel 77—5—72, H. A. Nixon 84—12—72.

EXMOOR.

East met West in the annual locker room civil war, and East team's 23 players toured the course in an aggregate 1,856 which was good enough to defeat the West's 1,882. Medal handicap winners were R. K. O'Hara 94—23—71, Richard Gambrill Jr., 76—3—73, J. W. McCurdy 89—16—73.

FLOSSMOOR.

Both M. J. Bransfield and J. L. Beven finished 1 down in the match play against par with three-quarters handicap, but the former's lower handicap brought him first prize. Winners in the sweepstakes were M. J. Bransfield, 76—4—72; D. W. Lamoreaux, 86—7—73; Don Sproul, 83—9—74; C. F. Palmer, 86—12—74, and J. L. Brewer, 85—10—75.

GLEN OAK.

Low net scores in the four classes were posted by E. J. Kneit in Class A with 81—8—73; B. M. Herrman, Class B, 90—16—74; J. A. Hiller, Class C, 99—19—80, and T. J. Butler, Class D, 115—29—86.

INDIAN HILL.

John Bersbach's 73—2—71 led the field in the day's 18-hole medal competition. Next came H. F. Tenney 81—9—72, W. A. Lamson 86—13—73, L. S. Gordon 77—1—76, W. T. Bacon 89—13—76.

LA GRANGE.

Willard Tewksbury succeeded himself as club champion when he defeated Merritt Joslyn, 5 and 4 in the 1936 final. J. E. Martin finished 1 up to win the match play against par. Sweepstakes winners were as follows: Class A—A. B. Hall 83—11—72, F. B. Longfellow 83—11—72; Class B—J. E. Martin 85—14—71, K. E. Rice 84—12—72; Class C—W. Seymour 91—19—72, R. C. Ross 93—19—74; Class D—E. H. Morgan 106—29—77, J. H. Meisner 107—29—78.

LINCOLNSHIRE.

W. W. Lampert finished 5 up to win the match play against par. He carded 41—34—75 and had a 9 handicap. Dr. A. S. Craver shot a 163—18—145 to win the 36 hole seniors' tourney for players 60 years or over in age.

MEDINAH.

Mrs. G. K. Dalacker, teamed with J. H. Kay, equaled the combined par for men and women to win the two ball mixed foursome with 91—15—76. Second were Mrs. R. Hurka and J. C. Warner with 91—13—78. Play was over the No. 3 course.

G. W. BROWN captured the Knollwood club handicap in the ball sweepstakes with 83—9—74. His score was also good for first, while M. Burnett, with 88—11—77, and C. H. Scott, with 98—21—77, tied for second.

MIDLOTHIAN.

George Hardy finished all even with par to win the Frank Warden trophy in the match play versus par event. J. A. Carroll defeated W. W. Dougherty, 3 and 2, to win the class B championship, and Michael Keck defeated J. W. Doncer, 1 up, 19 holes, to win the class C title. Sweepstake leaders follow: George Hardy, 77—6—71; Fred Plane, 78—6—72; Frank Warden, 80—7—73; Adolph Floreen, 84—11—73; Fred Beckman, 80—7—73; Ken Stewart, 80—6—74; Lou Dodd, 85—11—74.

MOHAWK.

Tom McDyer defeated Joe Born, 4 and 3, 36 holes, and Norm Peterson won from Charles Thorstensen, 6 and 5, 36 holes in quarter final matches for the club championship.

NORTHMOOR.

Alan Felsenthal carded a 90 to beat Burt Marx Jr., by a stroke for the junior club championship.

NORTH SHORE.

Ball sweepstakes winners. Class A—D. Upp, 82—10—72; M. G. Henderson, 81—9—72; Class B—F. L. King, 86—14—72; F. E. Bechstein, 80—12—72; Class C—A. L. Meyer, 95—22—73; Class D—H. H. Kunkler, 105—30—75.

OAK PARK.

Winners in the Tin Whistle event, in which 5 points are given for a birdie, 3 for a par score on each hole, and 1 for a bogey, were as follows: class A—Dr. R. I. Lewis, 58 points; class B—W. C. Rattray, 56 points; class C—R. T. Feltus, 60 points.

OLYMPIA FIELDS.

Fred Wasson finished 3 up to capture the match play against par, with R. L. Nichols second. Chuck Sawyer was low in the medal play with 87—14—73 and H. K. Shaw a stroke behind with 84—10—74. Over 450 players were on the course, while 500 railway equipment men are expected to play tomorrow.

ONWENTSIA.

V. C. Bartlett and Farwell Winston teamed to take first honors in medal play with 145. Douglas B. Blossom defeated Mansfield Hughes, 3 and 2, to capture the junior club championship.

RAVISLOE.

Harry Mayer teamed with Jake Courshon to take first honors in team play with 140. Meyer carded 83—13—70, and Courshon, 78—8—70. Herb and George Eckhouse finished second, six strokes behind. Qualifying rounds for the president's cup will be played today.

RIDGEMOOR.

Wet grounds yesterday forced postponement of the Howard Davis Pro Day events. They will be run off this Saturday.

RIVERSIDE.

Warren Dawson carded 74 and H. D. Sayre had a 76 to become the low gross winners in the afternoon and morning rounds, respectively, at the annual Harvest Home tournament. R. J. Orr's 87—20—67 and C. Dempsey's 87—15—72 won low net awards. Other prizes went to the following: Low net 36 holes—Frank Weaver 159—10—149; low gross 36 holes—Frank Justin 74—75—149; low net foursome—Frank Gariepy, H. D. Sayre, C. Zebarth, and Warren Dawson—308—14—294; low gross foursome—K. G. Richards, H. F. Bowbere, Dick Pentecost, and Frank Justin, 306; blind bogey—Paul Warren.

ROLLING GREEN.

W. G. Poehlmann's 80 was the low gross score for the day, while J. F. Pollock carded 102—29—73 to lead in net play. Ball sweepstakes winners included: Class A—W. G. Poehlmann, 80—6—74, C. S. Roland, 85—9—76, C. M. Conway, 85—8—77; Class B—R. T. Hyre, 98—16—82; Class C, L. W. Washington, 106—22—84; Class D—W. C. Panzer, 104—25—79.

RUTH LAKE.

Edward Johnson captured the Scotch cup, shooting 85—13—72. Winners in play on the odd holes: Class A—Tony Dorstwitz, 42—3—39; Class B—Bruce Hinckley, 51—10—41; Class C—B. L. Mallory, 48—10—38. Ball sweepstakes winners included: Class A—J. A. Robinson, 84—10—74; Class B—Edward Johnson, 85—13—72; Class C—B. L. Mallory, 92—20—72.

SHORE ACRES.

Leaders in the 18 hole medal play event were Gardner Brown, 76—5—71, and Lester Armour, 78—6—72.

SKOKIE.

T. G. McMahon shot 80—4—76 to win the Grand cup. Ball sweepstakes included J. C. Cormack, 76—3—73; L. H. Frank, 92—16—76; Otis Wack, 94—18—76, and P. J. Sweazea, 86—8—78.

SOUTHMOOR.

Wesley Miller defeated Robert Brown, 2 and 1, and William Zingheim defeated Frank Rice, 1 up, in the semi-finals for the club championship. In the second round for the president's trophy Art Patterson defeated Charles Frary, 3 and 2; Roy Crandall defeated Wayne Johnson, 2 and 1; Lester Winston defeated John Swensek, 1 up, and Otto Rice defeated W. J. Rice Jr., 2 and 1.

SUNSET RIDGE.

A. D. Woolf captured low puting honors in play on the 18 greens by posting a 29. J. L. Wilds took second in the event after a draw with Rial Rolfe and George Wait. Ball sweepstakes winners: Classes A and B—C. W. Zepp, 83—11—72; A. C. Romer, 90—16—74; J. L. Wilds, 86—11—75; P. C. Clovis, 87—11—76; Classes C and D—C. B. Schmidt, 94—19—75; N. D. Belnap, 100—25—75.

WESTMORELAND.

W. F. Symonds took the ball sweepstakes with 92—16—76 and Lem Adams was low in the blind bogey with 96—14—82.

WESTWARD HO.

Fred Rippel defeated George Kenyon 3 and 2 and Fred Wagner defeated W. H. Van Riper 7 and 6 in the semi-finals for the club championship. Rippel defeated E. J. Conforti 4 and 3 in the final round for the Board of Governor's trophy.

210 OPEN FIGHT TOMORROW FOR AMATEUR TITLE

Campbell and Goodman Rated High in Field.

Garden City, N. Y., Sept. 12.—(AP)—A wild, free fight in blustery weather without a dominating figure in the field was the prospect for the National Amateur golf tournament today, as the 210 entrants prepared for their last practice rounds before the event opens Monday.

The historic course was shaved and trimmed today and, as the wind mounted, the veterans in the field were receiving more attention than ever before.

Albert [Scotty] Campbell, Seattle, and Johnny Goodman, Omaha, are general favorites, although betting has been light because of the unusually high number of capable players.

Eight Former Champions Enter.

There are eight former champions in the field—George Dunlap, New York, 1933; C. Ross Somerville, Canada, 1932; Frances Ouimet, Brookline, Mass., 1914 and 1931; Max Marston, Philadelphia, 1923; Jess Sweetser, New York, 1922; Jesse P. Guilford, Boston, 1921; Chick Evans, Chicago, 1916 and 1920, and Dave Herron, Pittsburgh, 1919.

Four of these are definitly conceded some chance of coming through. They are Somerville, Ouimet, Dunlap, and Sweetser.

Somerville, playing the game of his life right now, and Hector Thomson, the shy, stammering Scotch boy who holds the British amateur championship, are outstanding among the nineteen foreign players in the field. Two other Scotch boys, Jack McLean and Gordon Peters, are also given a chance to come through, especially McLean who is in the fourth and apparently the easiest quarter in the draw.

Haas Highly Regarded.

Three youngsters, Freddy Haas, New Orleans, the Canadian amateur champion; Johnny Fischer, Cincinnati, and Reynolds Smith, Dallas, both members of the American Walker cup team, are the choices of some critics.

Ouimet has also collected quite a following by his play this week. He has been putting the Garden City greens especially well ever since arriving here and today he toured the course in 71, two under par, for the best score of the day.

There are two outstanding matches in the first round. Paul Leslie, New Orleans, the western amateur champion, meets Joe Lynch, Canton, Mass., semi-finalists at Cleveland last year, and Haas faces Charlie Mayo Jr., Long Beach, N. Y., the Long Island champion.

Two outstanding players withdrew from the tournament, Ed White, Bonham, Tex., American Walker cup player, and Maurice McCarthy, Cleveland. McCarthy was drawn against Johnny Fischer in the first round, and White against Levi Yoder of Bethesda, Md.

A heavy downpour this evening soaked the course and slowed it down considerably. All week players have been getting unusual roll through the fairways but have had trouble making the ball stop on the green.

Chicago Sends 18 to Tourney.

Chicago will be represented by a band of eighteen golfers, all of them established workmen. Four of them Moreland of Peoria, Ill.; Chuck Becka of Ridgemoor, and Bill Chambers of death playoff tomorrow for the Chicago medal, all of them having tied for it in the Chicago test on Sept. 1. The other qualifiers are Chick Evans of Edgewater, one of the exempt former champions; Win Day of Elmhurst, who won a place in the Los Angeles sectional in August; John Lehman of Olympia Fields, John Krutilla of Calumet, Guz Fetz of Big Oaks, Art Doering of Westward Ho, Chuck Boywid of Big Oaks, Hunter Hicks of Skokie, Don Armstrong of Aurora, C. B. Hill Jr. of Skokie, A. N. Anderson of Medinah, Jack Cameron of Flossmoor, Johnny Banks of Big Oaks, and Kenneth Beukema of Grand Rapids. The last named two earned the trip as alternates when Harold Mathisen of Westgate Valley and George Dawson of Glen Oak withdrew.

ARCHAMBAULT IS LEADER IN CITY ARCHERY MEET

(Picture on Page 3, Sports.)

Bert Archambault took the lead in the first day of the two day shoot in the city archery championships at Grant park yesterday with a score of 664. Myrtle Anderson topped the women with 331.

The men shot the York round from 60, 80 and 100 yards while the women engaged in the National round from 50 and 60 yards.

Trailing Archambault were George Olin, 560; Art Champel, 498; Chester Kleist, 473; Jim McMaines, 454, and Howard Cook, 445. Ranette Yanke, 294; Mrs. Walter Lows, 262; Mrs. Earl Enos, 248; Mrs. R. J. Barney, 219, and Dorothy Daley, 210, trailed Miss Anderson.

Today, beginning at 10 a. m., the meet will be resumed with the men competing in a double American round and the women in a double Columbia round. Total points for the two days determine the champion.

PATTY BERG'S 150 SET PACE IN VERMONT GOLF

Manchester, Vt., Sept. 12.—[Special.]—After a bad start in the rain on her second round in the Ekwanok Country club's first annual invitation tournament for women Miss Patty Berg of Minneapolis regained her touch to score a 78 and keep her lead with a total of 150.

Combined with her record 72 of yesterday Miss Berg's 78 gave her an advantage of 16 strokes over Miss Peggy Wattles of Buffalo, who was second with 84—82—166.

Yankees Clinch Pennant Review of Week's Sports

The New York Yankees ended all dispute over the American league pennant when they defeated the Cleveland Indians in a double header Wednesday, thereby clinching the championship. Meanwhile four teams—the White Sox, the Tigers, the Indians and the Senators—were waging a spirited battle to decide who's going to finish the season in second place.

The White Sox were the heroes of the week in this consolation struggle, winning seven games while losing only one. By winning two games from the Indians Sunday, the Sox leaped from fourth place into a tie with the Detroit Tigers for second. Then they started a series with the Detroit team to settle the matter. Monday they split a double-header but on Tuesday the Sox won, forcing the Tigers out of the tie. Throughout the rest of the week the Sox maintained their position, beating the Red Sox on Wednesday and the Athletics on Friday and yesterday.

The Senators moved up to take their turn at threatening the White Sox by winning 6 games during the week while losing two. The other second place contenders slipped badly, the Indians winning two and losing seven and the Tigers winning three and losing four.

In the National league, the New York Giants maintained their position, winning four games and losing four, while their nearest rivals, the Cardinals and the Cubs, continued to falter. The Cardinals won four and ost six, while the Cubs won three and lost five.

The Cubs had a chance to gain on their rivals Sunday when the Bees whipped the Giants and the Reds took a double header from the Cardinals. But the Cubs let their opportunity slip by losing to the Pirates, 5 to 4. On Monday, the Cubs faded still further, losing a double-header to the Reds. They split with the Phillies on Wednesday and then beat the Phillies in a single game Thursday. On Friday, however, they clashed with the Giants and took a 5 to 1 licking, but won yesttrday, 6 to 0.

Record of games won and lost during the week:

NATIONAL LEAGUE.

	W.	L.		W.	L.
Pittsburgh	5	2	Brooklyn	4	4
Cincinnati	6	4	Boston	3	4
Philadelphia	5	4	St. Louis	4	6
New York	4	4	Chicago	3	5

AMERICAN LEAGUE.

	W.	L.		W.	L.
Chicago	7	1	Detroit	3	4
Washington	6	2	St. Louis	2	3
New York	5	4	Cleveland	2	7
Boston	4	4	Philadelphia	1	6

Giants Defeat All-Stars in East, 12 to 2.

Members of the College All-Star football squad, selected by the fans of the nation in a poll sponsored by THE CHICAGO TRIBUNE with the cooperation of other newspapers throughout the country, split up after their game with the Detroit Lions at Soldiers' field on Sept. 2. Coach Bernie Bierman took the main contingent to New York to prepare for a game with the Giants of the National Professional league; another group went to Dallas, Tex., for a game with the Chicago Bears as a feature of the Texas Centennial exhibition. Still other members of the squad packed up their football togs and went home.

The Giants defeated Coach Biermans' squad, 12 to 2, Tuesday night at the Polo Grounds in New York before 30,000 spectators. The team that went to Dallas fared better, defeating the Chicago Bears, 7 to 6, on Monday.

The Chicago racing scene shifted from Washington Park to Lincoln Fields during the week. Where Away, owned by Tony Pelleteri of New Orleans won the $10,000 Washington Park handicap, closing feature of the meeting at that track, on Monday. Lincoln Fields started its 28 day meeting on Wednesday, with Mansco, owned by Tom Worden of Chicago, taking the opening stake.

Western conference universities and Notre Dame began preparation for the football season Thursday, a total of 692 candidates reporting for the opening of practice at the eleven schools.

Alice Marble, Perry Win Tennis Titles

[Continued from first sports page.]

wagon. But Perry stepped up his game and hit his peak in the last two games as he took the second set at 6-2, aiming his drives at the corners and keeping the ball low, forcing Budge to dump many shots into the net. Rain interrupted play for 25 minutes after the seventh game.

The third set was marked by several Alphonse and Gaston gestures and the players threw points at each other in protest to decisions. Except for consecutive service breaks in the fourth and fifth games, it was a service dual, and Budge weakened in the 14th game.

Perry mystified every one in the fourth set as he seemed to lose interest. He served four double-faults and swung the ball carelessly while Budge took things seriously and played every point to a finish. However, the Briton roused himself to top flight tennis in the final set and won out on superior stroking and experience.

Thus Perry succeeds Wilmer Allison of Austin, Tex., as national champion. He lost the title to Allison in the semi-final round last year when he fell and dislodged a kidney in the seventh game of the first set but insisted on playing.

Champion in Rally.

Miss Marble, who lost to Miss Jacobs in the finals of the Manchester, N. H., invitation tournament last month, started auspiciously, breaking through Helen's service in the first game and going on to take a 3-1 lead. Miss Jacobs rallied and pulled up to 4-3, although she was not stroking the ball overhead as confidently or with the finality she had demonstrated in previous rounds. But she lifted her play to championship form as she won the last two games on eight errors by Miss Marble and took the set, 6-4.

It was with the start of the second set that Miss Marble produced some of the finest shot making the tournament has known. She found a vulnerable spot in Miss Jacobs' backhand and kept driving the ball into the righthand corner. She not only had the better long game, but caught the defending champion flat-footed time again with brilliantly executed drop shots that fell just over the net.

Alice Reaches Heights.

After trailing 0-2 in the second set, Miss Marble won four games in a row, shattering Helen's delivery in the third and fifth games, largely by playing to Miss Jacobs' backhand and using that tantalizing drop shot. She clinched the set by overcoming a 15-40 deficit and again breaking Miss Jacobs' service in the ninth game.

Up to this time the thumb on Miss Jacobs' racket hand, which was taped after being dislocated in practice earlier in the week, didn't seem to bother her, but in the final set she constantly rubbed the digit under her left arm. After the match she said it didn't hurt her, but it probably wouldn't have made any difference either way. Miss Marble played an unbeatable game in the third set, pulling away to a 4-0 lead with the loss of only four points in the stretch, and then biding her time for the kill, which came in the eighth game which she won on her seventh and last service break of the match.

IS ALL-AROUND ATHLETE

San Francisco, Cal., Sept. 12.—(AP)—Alice Marble, new national tennis champion and member of a San Francisco family noted for its athletic achievements, reached the top ten years after she first swung a racquet.

On the day she was graduated from grammar school here at the age of 13 her older brother, Dan Marble, runner-up for the 1936 national handball title, purchased her a racquet.

From the start Miss Marble played a man's game type of tennis with terrific serving power as her forte. She is one of the few women players who employs the "American twist" serve, an overspin shot which requires unusual forearm strength.

The 23 year old miss is known here as a baseball player of ability. As a 6 year old she started playing ball with a younger brother, Harry [Tim] Marble. The latter has been signed by the Pacific Coast league Mission club for a 1937 trial at shortstop.

Collapsed in 1934.

Miss Marble became adept at softball in her teens and on several occasions played with a team otherwise composed of men players in what was known as the Abalone league.

The athletic miss also played school basketball and sand lot football with her brothers.

Following her collapse during the French championships in 1934 she took up residence in southern California and remained out of competition for a year. She returned to the courts last year to win the California state championship, but despite this feat was not named for the Wightman cup team, of which she was a member in 1933.

Helen Wills Moody, once queen of tennis, described Miss Marble today as a natural born player who, as the new national champion, might rise to brilliant heights in the sport.

Asked if Miss Marble's victory over Helen Jacobs came as a surprise, Mrs. Moody replied "it is always a surprise when the champion is defeated."

Mrs. Moody said she had marked Miss Marble as a comer several years ago.

Braddock Ready to Leave Florida Medical Center

Venice, Fla., Sept. 12.—(AP)—James J. Braddock, world's heavyweight boxing champion, packed his bags tonight and prepared to leave for New York after a month spent here undergoing treatment for arthritis.

Accompanied by Marty McGann, he will leave Venice Monday. He will stop in Lakeland to referee a fight, and in Tampa. His present schedule calls for him to arrive in New York Wednesday.

Staf physicians at Florida Medical Center, where Braddock underwent treatment at direction of Dr. Fred H. Albee, said his general condition was improving after his stay in Florida.

Braddock said his ailing arm and hand, which forced postponement of his scheduled title bout with Max Schmeling, are beginning to feel well.

OWENS FAILS IN ATTEMPT TO WIN REINSTATEMENT

Denies Pro Intentions Asks to Enter Meet.

New York, Sept. 12.—(AP)—The pre[s]tige of Jesse Owens, who won fo[ur] gold medals in the Olympic game[s] was insufficient to influence Amate[ur] Athletic union officials when t[he] suspended athlete made an attem[pt] today to gain reinstatement f[or] amateur competition.

Sought as headliner for the Cal[e]donian games, to be held next Thur[s]day night in the Yankee stadiu[m] the famous Olympic star decided th[at] all the talk about his turning pr[o]fessional was a mistake or a misu[n]derstanding. He denied flatly th[at] he had signed a commercial contra[ct] produced testimony to back up th[e] assertion, and announced his prima[ry] purpose now was to regain h[is] amateur standing, discard all ide[as] of cashing in on his Olympic fam[e] and return to finish his college care[er] at Ohio state.

Barred on Two Counts.

This sudden change of intentio[n] by Owens, combined with pressu[re] brought to bear by track meet pr[o]moters and Ohio A. A. U. official[s] failed to alter the fact that Owe[ns] remains under suspension on tw[o] counts. These comprise [1] automat[ic] suspension, for an indefinite perio[d] for failure to fulfill an alleged agre[e]ment to compete with an America[n] team of Olympic stars in Swede[n] and [2] equally automatic suspensio[n] for a period of one year, for public[ly] proclaiming his purpose to turn pr[o]fessional.

On the strength of developments i[n]dicating Owens actually did not sig[n] a contract to commercialize h[is] Olympic fame, James A. Lee of Clev[e]land, secretary of the Northeaster[n] Ohio A. A. U., promptly announce[d] the reinstatement of Jesse, to tak[e] effect immediately.

Ferris Blocks Move.

Lee advised Daniel J. Ferris, exec[u]tive secretary of the National A. A. U[.] of this action but forthwith receive[d] the following reply: "Neither yo[u] nor I nor anybody else has th[e] authority to reinstate Owens unt[il] one year has elapsed, under the pr[o]visions of rule 6, section 13 of th[e] A. A. U. general rules."

The wording of this rule specifie[s] that "public announcement by a[n] athlete of his determination to b[e]come a professional . . . automaticall[y] disqualifies such athlete from furthe[r] amateur competition. The registratio[n] committee of the association in whic[h] such athlete is or was registered a[t] the time of making the announc[e]ment, is empowered to reinstate suc[h] offender at the expiration of on[e] year, provided he has not actuall[y] participated as a professional o[r] otherwise rendered himself inelig[]ible."

Just what happened to the we[ll] ballyhooed plans for Owens to tur[n] pro or what prompted his sudde[n] change of front on the subject re[]mained a bit mysterious. Jesse in[]sisted he discarded the whole ide[a] when he learned definitly that an[y] commercialization of his reputatio[n] with or without actual foot racin[g] competition, would end his amateu[r] career.

Rebellion Is Balked.

Sponsors of the Caledonian game[s] challenged the A. A. U. and talke[d] about starting Owens, without san[c]tion. They reconsidered, howeve[r] after being told by Ferris that i[t] would mean every amateur athlet[e] participating would automatically b[e] disqualified.

Among the stars entered are th[e] American 1,500 meter trio, Glen Cun[]ningham, Archie San Romani, an[d] Gene Venzke, and other Olympi[c] stars. Marty Glickman, who lost hi[s] place on the Olympic 400 meter rela[y] team to Owens, is a sprint entry.

Backers of the Caledonian game[s] include the 20th Century Sportin[g] club, headed by Mike Jacobs.

Owens expressed his willingness t[o] run, in defiance of the A. A. U.

Ferris Tells His Side.

The colored athlete's claim that h[e] had been released from obligations t[o] compete in Sweden, also his denia[l] that he seriously entertained profes[]sional propositions, was challenge[d] by Ferris.

"Jesse came to me personally, i[n] Berlin, and asked to be sent t[o] Sweden," said Ferris. "In addition his coach, Larry Snyder, agreed t[o] manage the team. Furthermore Swedish authorities have wired m[e] positively they did not release Owens."

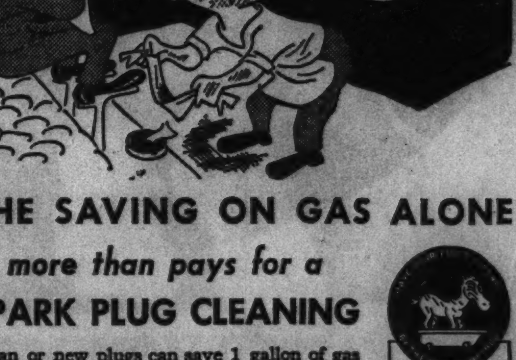

THE SAVING ON GAS ALONE more than pays for a SPARK PLUG CLEANING

Clean or new plugs can save 1 gallon of gas in 10. Plug cleaning costs only 5c a plug—by the AC Method. And it's easy to get plugs cleaned because there are Registered AC Cleaning Stations everywhere. Stop in today!

● LOOK FOR THIS SIGN →

Spark Plugs Cleaned—5c Each

"Can't we be Friends?"

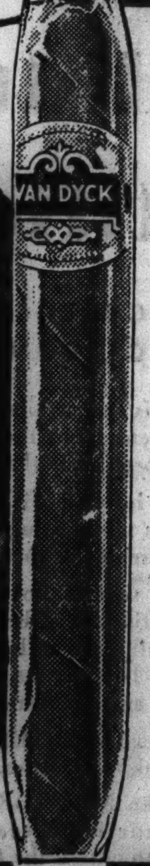

Few things are so completely a matter of personal taste as a pretty girl or a good cigar! There's no possible way to *talk* you into thinking a certain girl is pretty.

Similarly, only your own acquaintance can convince *you* that Van Dyck 32's are smoother, milder, more gratifying cigars.

"Your own acquaintance" in the case of Van Dyck 32's costs only 5¢. And about 5 minutes.

Why not risk a nickel? It *may* mean many years of enjoyment, relaxation, satisfaction—because Van Dyck 32's *are* better made, of choicer tobaccos. And 136,000,000 of them made good last year!

© 1936 General Cigar Co., Inc.

Get Acquainted with **VAN DYCK 32's**

A FINE 5¢ CIGAR

HOMEBRED SQUAD HOLDS DE PAUL'S FOOTBALL HOPES

Demons Open at Illinois on Sept. 26.

BY WILFRID SMITH.

Out on Chicago's near north side De Paul university's football men are preparing for their opening game Sept. 26, with the University of Illinois. Thirty-five boys, representing eleven nationalities, but fluently speaking the common language of the gridiron, would like very much to whip the Illini, not only to begin the season with a victory, but to carry on the DePaul athletic tradition of the past few years which asserts the Blue Demons are worthy foes of any university.

Last year De Paul won five games, tied one, and was beaten twice. One defeat came in the 1935 opening game against Northwestern when the Wildcats rallied in the fourth period to shove over two touchdowns. Add to this achievement the record of De Paul's basketball team which, last year, whipped four of its six Western Conference opponents and later won the regional Olympic basketball tournament. Here, then, is ample reason for De Paul's belief that it can defeat Illinois and continue with success through its program of nine football games which will be concluded on Nov. 20 against Texas Tech at Lubbock, Tex.

It's a Homebred Squad.

But if De Paul doesn't whip the Illini, there will be no excessive moaning. Football is played at this north side school by Chicago boys [Julius Heim, a half back, comes from as far west at Naperville], which should be prima facie evidence that De Paul doesn't proselyte. They like football, which accounts for the trim athletic appearance of the squad. Thirty-five may not be a large squad, but Coach Jim Kelly, now starting his tenth year at De Paul as athletic director, and his fifth year as football coach, is authority for the statement that there is slight difference in ability between the first twenty-two men.

Just how fine a team De Paul will have still is problematic, of course. Neither Coach Kelly nor his assistant, Ben Connor, who is beginning his seventh year of service with the Blue Demons, will say. Yesterday was the third successive day of double drills. Tomorrow university classes get under way and the squad then will have only one practice session each day.

Six regulars from last year's eleven were graduated. Ineligibility also has cut Max Fiske, junior half back, from the 1936 squad. You may ask Northwestern's Wildcats whether Fiske can play football or not. He pointed the attack for De Paul a year ago.

Should Have Good Line.

But De Paul should have a heavy fast line behind which its better than average backs should perform acceptably. De Paul will outweigh Illinois unless Coach Bob Zuppke has discovered some exceptional talent in the sophomore group. De Paul's pressing problem probably will be to formulate a defense for the intracacies of the Illini tricks. No matter the victor, the game promises, at least at this stage of preparations, to be closely waged.

De Paul will have a most cosmopolitan group such as only a large city like Chicago can bring together. Represented are the Swedes, English, Italians, Poles, Lithuanians, Germans, Scotch-Irish, French, Greeks, Jews, and the Irish. With few exceptions, all attended high schools in Chicago. Naperville is the geographical limit with by-stops at Morton High school, Cicero; Oak Park, and Evanston.

"We do not have any outstanding players," Coach Kelly said yesterday in discussing De Paul's prospects. "I mean ,of course, that no one man dominates either the line or the backfield, but there is team balance. I believe that we are extraordinarily strong at the tackle positions.

Husky Pair of Tackles.

"Capt. Hal Carlson, left tackle, and Maurice Washburne, right tackle, are seniors. Carlson's playing weight is 216 pounds, while Washburne will weigh about 200. Supporting this pair," Kelly continued, "are Joe Gagliardo, right tackle, and Al Chadduck, left tackle.

"While De Paul doesn't have any dominantly superior player, neither does the squad have any exceptionally weak player. There is no dead wood. All of the boys can take a turn in the line or backfield."

The coaches had a scare yesterday afternoon when Washburne injured his knee while engaging in tackling practice. Everett Eastlund, reserve guard, also threw his shoulder out of place. Neither injury is serious, it was announced later.

Tentative Illinois Lineup.

An abbreviated roster of how De Paul's team may lineup against Illinois at Champaign a week from Saturday follows:

Left end—Chuck Apolskis, junior, Fenger High, 190 pounds.
Left tackle—Hal Carlson, senior, Bowen High, 216 pounds.
Left guard—Tom Roberts, junior, Fenger High, 190 pounds.
Center—Chester Chesney, junior, Lane Tech, 180 pounds, or Bruno Raffin, junior, Fenger High, 185 pounds.
Right guard—Frank Lorge, senior, St. Ignatius, 200 pounds, or Frank Jenkiviscus, 195 pounds.
Right tackle—Maurice Washburne, senior, Oak Park, 200 pounds.
Right end—Bill Mullner, senior, De Paul academy, 185 pounds.
Quarter back—Harry Postaer, junior, Tilden Tech, 175 pounds.
Left half—Willie Phillips, senior, De Paul academy, 175 pounds, or Pat Howlett, junior, St. Phillips's, 170 pounds.
Right half—Walter Hehn, senior, De Paul academy, 173 pounds, or Julius Heim, senior, Naperville, Ill., 178 pounds.
Full back—Jetter Kein, junior, Evanston, Ill., 180 pounds, or Paul Mattie, junior, Morton High, Cicero, Ill., 178 pounds.

Bill Casey, left end, and Ed Kelly, right end, are another pair of wingmen who are expected to figure prominently in the coming campaign.

De Paul will play three games at home, all of them at Wrigley field.

HUSKIES TO MAKE DE PAUL LINE FORMIDABLE

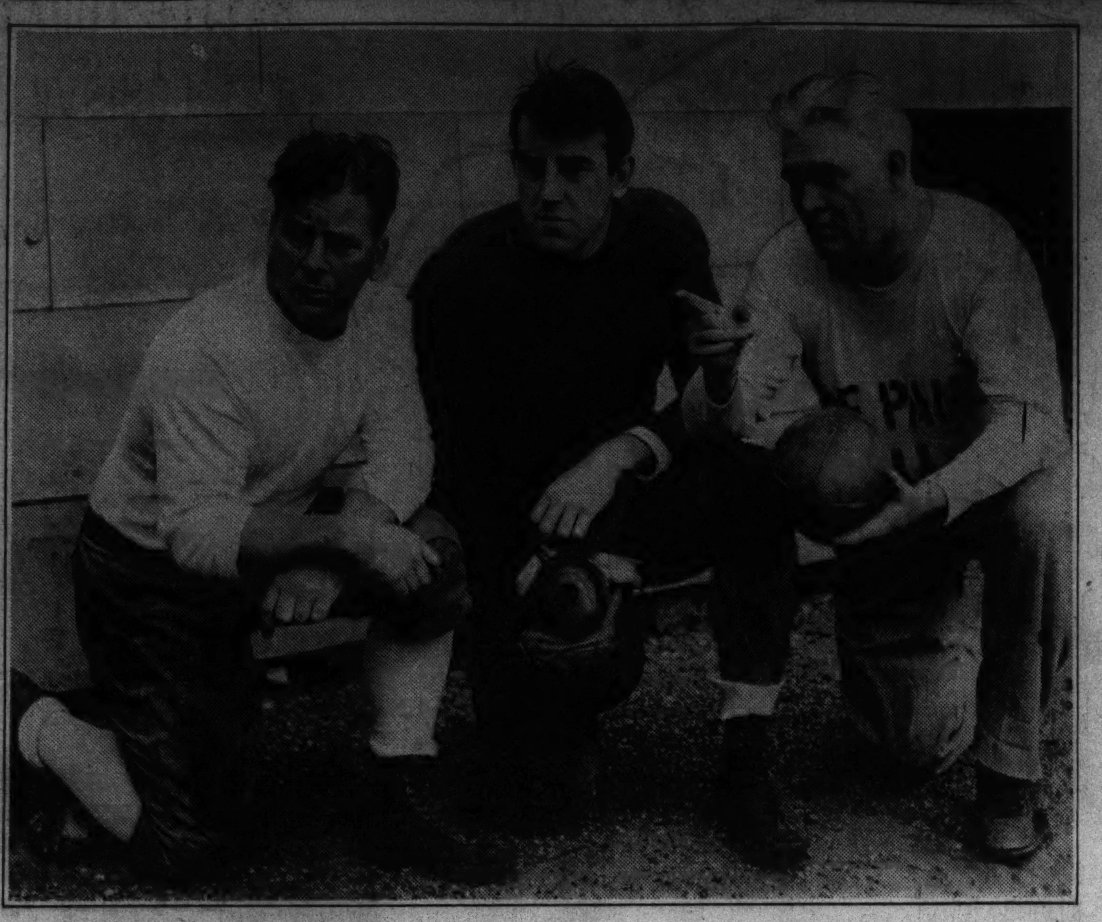

De Paul university's football board of strategy. Left to right: Line Coach Ben Connor, Capt. Hal (Tarzan) Carlson, and Head Coach Jim Kelly, who is starting his tenth year at the north side school.

Four husky De Paul tackles. Left to right: Ed Kelly, 195 pounds; Joe Gagliardo, 222 pounds; Capt. Hal Carlson, 216 pounds, and Al Chadduck, 210 pounds. De Paul will open its season at Illinois a week from Saturday.

[TRIBUNE Photos.]

Football Schedules

Football schedules at Big Ten and other midwestern schools follow:

BIG TEN

CHICAGO.
Sept. 26—Lawrence at Chicago.
Oct. 3—Vanderbilt at Chicago.
Oct. 10—Butler at Chicago.
Oct. 17—Purdue at Chicago.
Oct. 31—Chicago at Wisconsin.
Nov. 7—Chicago at Ohio State.
Nov. 14.—Indiana at Chicago.
Nov. 21—Illinois at Chicago.

MINNESOTA.
Sept. 26—Minnesota at Washington.
Oct. 10—Nebraska at Minnesota.
Oct. 17—Michigan at Minnesota.
Oct. 24—Purdue at Minnesota.
Oct. 31—Minnesota at Northwestern.
Nov. 7—Iowa at Minnesota.
Nov. 14—Texas at Minnesota.
Nov. 21—Minnesota at Wisconsin.

ILLINOIS.
Sept. 26—De Paul at Illinois.
Oct. 3—Washington [St. Louis] at Illinois.
Oct. 10—Southern California at Illinois.
Oct. 17—Illinois at Iowa.
Oct. 24—Northwestern at Illinois.
Oct. 31—Illinois at Michigan.
Nov. 14—Ohio State at Illinois.
Nov. 21—Illinois at Chicago.

WISCONSIN.
Sept. 26—South Dakota State at Wisconsin.
Oct. 3—Marquette at Wisconsin.
Oct. 10—Wisconsin at Purdue.
Oct. 17—Wisconsin at Notre Dame.
Oct. 31—Chicago at Wisconsin.
Nov. 7—Wisconsin at Northwestern.
Nov. 14—Cincinnati at Wisconsin.
Nov. 21—Minnesota at Wisconsin.

IOWA.
Sept. 26—Carleton at Iowa.
Oct. 3—Iowa at Northwestern.
Oct. 10—South Dakota at Iowa.
Oct. 17—Illinois at Iowa.
Oct. 31—Iowa at Indiana.
Nov. 7—Iowa at Minnesota.
Nov. 14—Purdue at Iowa.
Nov. 21—Iowa at Temple.

INDIANA.
Oct. 3—Centre at Indiana.
Oct. 10—Indiana at Michigan.
Oct. 17—Indiana at Nebraska.
Oct. 24—Indiana at Ohio State.
Oct. 31—Iowa at Indiana.
Nov. 7—Syracuse at Indiana.
Nov. 14—Indiana at Chicago.
Nov. 21—Indiana at Purdue.

OHIO STATE.
Oct. 3—New York U. at Ohio State.
Oct. 10—Pittsburgh at Ohio State.
Oct. 17—Ohio State at Northwestern.
Oct. 24—Indiana at Ohio State.
Oct. 31—Ohio State at Notre Dame.
Nov. 7—Chicago at Ohio State.
Nov. 14—Ohio State at Illinois.
Nov. 21—Michigan at Ohio State.

PURDUE.
Sept. 26—Ohio U. at Purdue.
Oct. 10—Wisconsin at Purdue.
Oct. 17—Purdue at Chicago.
Oct. 24—Purdue at Minnesota.
Oct. 31—Purdue at Carnegie Tech.
Nov. 7—Purdue at Fordham.
Nov. 14—Purdue at Iowa.
Nov. 21—Indiana at Purdue.

MICHIGAN.
Oct. 3—Michigan State at Michigan.
Oct. 10—Indiana at Michigan.
Oct. 17—Michigan at Minnesota.
Oct. 24—Columbia at Michigan.
Oct. 31—Illinois at Michigan.
Nov. 7—Michigan at Pennsylvania.
Nov. 14—Northwestern at Michigan.
Nov. 21—Michigan at Ohio State.

NORTHWESTERN.
Oct. 3—Iowa at Northwestern.
Oct. 10—North Dakota State at Northwestern.
Oct. 17—Ohio State at Northwestern.
Oct. 24—Northwestern at Illinois.
Oct. 31—Minnesota at Northwestern.
Nov. 7—Wisconsin at Northwestern.
Nov. 14—Northwestern at Michigan.
Nov. 21—Northwestern at Notre Dame.

MIDWEST

NOTRE DAME.
Oct. 3—Carnegie Tech at Notre Dame.
Oct. 10—Washington [St. Louis] at Notre Dame.
Oct. 17—Wisconsin at Notre Dame.
Oct. 24—Notre Dame at Pittsburgh.
Oct. 31—Ohio State at Notre Dame.
Nov. 7—Notre Dame vs. Navy, Baltimore.
Nov. 14—Notre Dame vs. Army, New York.
Nov. 21—Northwestern at Notre Dame.
Dec. 5—Notre Dame at Southern California.

MARQUETTE.
Oct. 3—Marquette at Wisconsin.
Oct. 10—Marquette vs. St. Louis U., Chicago.
Oct. 17—Kansas State at Marquette.
Oct. 24—Michigan State at Marquette.
Oct. 30—Marquette vs. St. Mary's [Cal.], Chicago.
Nov. 7—Marquette at Creighton.
Nov. 14—Mississippi at Marquette.
Nov. 21—Marquette at Duquesne.

MICHIGAN STATE.
Sept. 26—Wayne at Michigan State.
Oct. 3—Michigan State at Michigan.
Oct. 10—Michigan State at Carnegie Tech.
Oct. 17—Missouri at Michigan State.
Oct. 24—Michigan State at Marquette.
Oct. 31—Michigan State at Boston college.
Nov. 7—Temple at Michigan State.
Nov. 14—Michigan State at Kansas.
Nov. 21—Arizona at Michigan State.

DE PAUL.
Sept. 26—De Paul at Illinois.
Oct. 2—De Paul at St. Louis U.
Oct. 9—De Paul at Dayton.
Oct. 17—De Paul at Catholic U.
Oct. 24—Omaha vs. De Paul, Wrigley field.
Oct. 31—Western State vs. De Paul, Wrigley field.
Nov. 7—North Dakota vs. De Paul, Wrigley field.
Nov. 16—De Paul at Arkansas Tech.
Nov. 20—De Paul at Texas Tech.

DETROIT.
Sept. 25—Western Teachers at Detroit.
Oct. 3—Detroit at Villanova.
Oct. 9—Oklahoma A. and M. at Detroit.
Oct. 17—Auburn at Detroit.
Oct. 24—Detroit at Manhattan.
Oct. 30—Duquesne at Detroit.
Nov. 7—Bucknell at Detroit.
Nov. 14—Detroit at Xavier.
Nov. 21—North Dakota at Detroit.
Nov. 26—Detroit at Creighton.

Chilean Girl Winner in English Tennis Tourney

EASTBOURNE, England, Sept. 12.—(AP)—Anita Lizana, Chilean star, defeated Dorothy Round of Great Britain, 6-4, 6-2, in the finals of the south of England tennis tournament today.

Lack of Maroon Ends Is Shaughnessy's Big Worry

Coach Clark Shaughnessy, who has other things to worry about also, wrinkled his brow yesterday about the paucity of ends on his Maroon football team. Three back field prospects, Bob Fitzgerald, junior who won a letter at half back last season, and a pair of sophomores, Lew Hamity and Ed Valorz, were tentatively designated as flankmen.

One small wrinkle vanished as the coach watched the work of Carl Frick, a transfer student from Arkansas. Frick is a fast, rangy lad, built along the lines of Bill Gillerlain, letter man who failed to return to school. Shaughnessy thinks he has the makings of an end, despite the fact that he has had little football experience.

Don Uniforms Tomorrow.

The Maroons will don uniforms for the first time tomorrow and contact work will be in order. The initial scrimmage session will take place Thursday. This means that the Midway squad will have only a week of heavy work before their opening game against Lawrence college at Stagg field Sept. 26.

Of the six candidates for end, only one, Kendall Petersen, who won a minor letter last year, has had any experience. Petersen looks like the choice at right end, with Frick and Paul Amundsen, slim basketball center, as his understudies. Fitzgerald is the first left end, with Hamity and Valorz as substitutes. Transfer of these backs to end is not surprising. The Maroons have a plethora of Backs, and in some formations Shaughnessy uses a version of the five man backfield with an end operating from behind the line.

To Depend on Fareed.

The backfield, despite Jay Berwanger's graduation, is the bright spot; with four letter men returning. Omar Fareed, the Persian youth whose play was sparkling last year, will be called on to fill Berwanger's left end spot. Ned Bartlett, who is due to arrive tomorrow, will get first shot at right half. Fred Lehnhardt, chunky plunger, will be in at quarter, and the dependable Warren Skoning is back at full.

These four will have plenty of competition from four sophomores, Solly Sherman, left half who led the Chicago prep circuit in scoring three years ago; Harvey Lawson of Fort Madison, Ia., a fine punter and passer, and two boys from Francis Parker school, Bob Greenebaum, quarter back, and Morton Goodstein, compact 200 pound full back.

BADGERS SHIFT PLAYERS.

Madison, Wis., Sept. 12—[Special.]—Among the numerous shifts Coach Harry Stuhldreher is making on the Wisconsin football squad in an attempt to find capable guards and left half backs, two appeared today to be permanent. One sent Howie Weiss, Fort Atkinson sophomore full back, to left half, where his passing ability can be utilized. The other shifted Len Lovshin, Chisholm, Minn., senior, from left end to his old position at right end. Herb Paul, Rice Lake sophomore, who reported as a half back, is being tried at full back. Weiss, perhaps the best passer on the squad, is regarded as one of the two most promising sophomores to report this fall.

Arlin Schulz, George Lanphear, Walter Cole, and Bill Vezina were holding down the guard posts on the first two teams in signal practice.

Timing of plays and forward pass offense were stressed in both today's drills. Stan Haukedahl, rangy end, rejoined the squad after being excused from yesterday's practice sessions to greet a daughter at a Madison hospital.

OHIO END INJURED.

Columbus, O., Sept. 12.—[Special.]—Another Ohio State sophomore joined the injured list this morning when Dick Boughner, end candidate, was forced to the side lines for several weeks with a serious knee injury. He was the third Buckeye to be injured since the practice season opened. Forward passing, kick-offs and specialty drills were included in the day's two sessions. Incidentally, it was the first Saturday in years that an Ohio State squad has been drilled in the afternoon before the season opened.

It appears that the Buckeyes will have a big, fast line. The center position has about been settled on Ralph Wolfe, a substitute for Gomer Jones last year.

PURDUE LINEUP TAKES SHAPE.

Lafayette, Ind., Sept. 12.—[Special.]—Purdue's probable lineup for the season's opener with Ohio university, Buckeye conference champion, here two weeks from today, began to take tentative form this afternoon as Coach Noble Kizer sent the Boilermakers through their second drill session of the day.

Forrest Burmeister, transplanted tackle, continued to hold down a guard berth. Capt. George Bell remained a permanent fixture at center, with Clem Woltman and Martin Schreyer, who won their spurs as sophomores last season, at the tackles. Don Powell, a reserve last year, was at end, with William Vergane, former Michigan City star, the lone sophomore in the group, at the other flank.

Veterans predominated in the back field, with Cecil Isbell, apparently full recovered from last season's shoulder injury, at one half back and Fred Stalcup, erstwhile quarter back, at the other. Wayne Gift handled the quarter back duties.

Although the first string backfield appeared to be fairly well settled, it was apparent that development of a capable reserve combination is providing the main worry for the coaches.

TWO GOPHERS INELIGIBLE.

Minneapolis, Minn., Sept. 12.—(AP)—Announced ineligibility of two promising candidates shared interest today with the season's first scrimmage for the University of Minnesota, earliest since 1932.

Martin Christiansen, outstanding sophomore full back candidate, and Stanley Sitarz, promising lineman, were the two who failed to pass scholastic examinations.

The second team had little success against the strong first forward wall. Svendsen, leading center candidate, attracted favorable comment with his blocking and defensive work.

Bud Wilkinson, guard who has been shifted to quarter back, ran back an intercepted pass for 40 yards and a touchdown.

HORACE MANN ELEVEN DEFEATS OAK PARK, 18-14

Gary, Ind., Sept. 12.—[Special.]—Horace Mann of Gary defeated Oak Park High school, 18 to 14, this afternoon in the first game of the season for both teams.

An aerial game which accounted for two touchdowns and was indirectly responsible for the third provided Horace Mann with its victory margin. Lorig and Herbert caught touchdown passes for Horace Mann, while Harmon plunged from a yard out for the winning score after a pass had placed the ball on the Oak Park 4 yard line.

Oak Park scored its first touchdown in the second quarter on a 14 yard pass caught by Larkin. A safety and 14 yard touchdown run by Parilli, Oak Park full back, gave the invaders an additional eight points in the third quarter. Horace Mann came from behind to tie and then pass Oak Park to lead, 12 to 6, at the half and again came from behind with a third touchdown to win in the last half.

Play Friday for Chicago Softball Championship

Play in softball's second annual tournament of Chicago champions, carrying with it a first prize of the Edward J. Kaindl City of Chicago trophy, will open next Friday night at Wellington and Ashland avenues. Only teams that have won titles in sanctioned or recognized leagues are eligible to compete. The games will be played under arc lights, slow pitching with the 16 inch ball.

LINCOLN FIELDS
FIRST RACE 2:15 P. M.
FRANCIS S. PEABODY MEMORIAL HANDICAP
SATURDAY, SEPT. 19
THREE-YEAR-OLDS AND UPWARD
$2,500 Added—One Mile
General Admission, $1.00
Club House Admission, $2.00
Tax Included
Train Schedules—C. & E. I., Dearborn Station, City Time. First Train 12:30 P. M.; Second, 12:50 P. M.; Last Train, 1:10 P. M. Trains stop going and coming at 47th and 63rd St. Round trip, 75c.

Wildcats Drill on Blocking in Long Session

Coach Lynn Waldorf stepped up the tempo of Northwestern's football practice yesterday as he drove fifty-eight players through the third day of double practice sessions. For the second successive day the players engaged in a lengthy blocking drill.

The blocking sessions, the only contact work to date, have resulted in several casualties. Harold Bouck, junior half back, suffered a dislocated shoulder that probably will incapacitate him for the season. Jack Major, sophomore right half back, wrenched a knee that will keep him out of action for several days, and Harry Lanman, reserve end, will be out for two weeks with a torn knee cartilage. Don Heap, regular left half back who was taken sick by the heat Thursday will return Monday.

The absence of Heap and Major from the left and right half back positions respectively on the tenative first team has resulted in moving Ollie Adelman and Clarence Hinton, both letter men, up a notch. They ran through a long dummy scrimmage with the first team yesterday.

Will Boger, reserve half back, joined the squad for the first time yesterday. He showed up weighing 179 pounds.

HAWKS DRILL IN MUD.

Iowa City, Ia., Sept. 12.—[Special.]—Despite mud and a driving rain, Coach Ossie Solem sent both units of the Iowa football squad through long scrimmages today. The only casualty was a cut over the eye received by Ozzie Simmons. Ozzie and Frank Balaz, Chicago sophomore, alternated at full back and hurled passes with surprising accuracy for early season. Blocking of the regular ends, Lannon and Harris, was outstanding in the morning scrimmage, Paul Grange, sophomore half back indicated today he is one of the best blocking prospects on the squad.

Clarify Rule on Running with Blocked Kick

New York, Sept. 12.—(AP)—The national football rules committee today announced a new supplement to its rule change whereby a kicking team is allowed to advance after regaining control of a kicked ball that does not cross the scrimmage line.

Under the new supplement, announced at the Eastern Intercollegiate association's annual rules clarification meeting, no ball is considered a kicked ball once it is in possession of a player. The new supplement reads:

"When after such a kick, the ball, without crossing the scrimmage line, goes into possession and control of any player it is no longer to be considered a 'kicked ball' and the first supplemental note under article one does not apply."

Walter Okeson of Lehigh university, chairman of the national rules committee and commissioner of the Eastern Intercollegiate association, said he had been besieged with inquiries from puzzled officials and coaches.

"Under the change as made at the team could, after gaining possession of a kick that did not pass the scrimmage line, pass the ball, and no matter if the pass was incomplete or complete the ball would still be considered a kicked ball. So I got in touch with rule committee members to get the new supplement adopted.

"Thus, if a team makes a kick rules meeting," he explained, "a and it recovers it behind the scrimmage line the ball is in regular play. Should the team wish to throw a forward pass, it is a play, finishing complete or incomplete."

Glawe Succeeds Hughes as Yorkville Coach

John L. Glawe, who for the last nine years has been director of athletics at Blue Mound, Ill., has been chosen to succeed George K. Hughes as coach and science instructor at Yorkville High school.

Midget Auto Drivers Battle for Point Lead

Close competition is expected in the third contest of the last half of the series for the outdoor midget automobile title tonight at Riverview speedway, Addison street, near Western avenue.

Jimmy Snyder, indoor champion, leads, with Art Hartsfeld, Pat Warren, Wally Zale, Harry MacQuinn, and Marshall Lewis, in the order named, separated by less than 50 points. Warren still is on the hospital list as the result of an accident last month while racing in St. Louis. The others are on edge, and have been winning the bulk of the feature events during the last six weeks.

Zale Favorite Tonight.

Zale, who won the central states championship by winning the 60 lap contest Labor day night, is a favorite for honors this evening, having overhauled the engine of his old No. 9 car, which needed some mechanical adjustments as a result of the strain in the holiday event.

Snyder and MacQuinn will be out to settle old scores, including a tangle in the fifth lap of the feature event Wednesday night when the former tried to pass the Indianapolis contestant. The collision permitted Marshall Lewis to pass the pair, who were fighting it out for first position, and eventually to win the race.

Seven Events on Card.

Others listed for the seven event card tonight include Duke Nalon, Everett Rice, Paul Russo, Emil Andres, Carl Petersen, Wally Mitchell, Ted Tetterton, Shorty Sorenson, Johnny Sawyer, Chuck Neisel, Karl Hattel, Ralph McDaniels, Harry Lewis, Tony Willman, Ted Johnson, Bones Skelton, and Don Rhue.

In addition to the 30 lap feature there will be three qualifying tests at 7 laps each, a 10 lap handicap, and a consolation for nonqualifiers at 10 laps.

TENTATIVE FIRST TEAM PICKED AS IRISH SCRIMMAG[E]

Wilke, Wojcihovski Tu[rn] In Long Runs.

Notre Dame, Ind., Sept. 12.—[Special.]—Nore Dame football aspirants got their baptism under fire today the first scrimmage of the year.

The drill was featured by the lo[ng] runs of Bob Wilke and Vic Wojciho[v]ski, varsity half backs; two long ga[in]ing plunges by Ben Binkowski, s[...] sophomore full back, and other jaun[ts] by Herman Burnell, sophomore ha[lf] back; Ennio Arboit, Jack McCarth[y] and Bill Horan, junior half backs.

Fumbles and offside penalties we[re] numerous, the latter particularly [on] defense, but blocking and tackli[ng] was somewhat cleaner than t[he] coaches had expected.

Joe Ruetz, South Bend junior, [...] guard last season, showed up well [in] his first trial at quarter back. N[o] punting or kicking off was includ[ed] in the drill.

The tentative varsity scored on [...] yard march climaxed by Wilke's [...] yard touchdown drive through cente[r]. John Lautar, senior guard, missed t[he] placement. With different tea[ms] operating, the Blue shirted eleven o[p]posing the varsity scored on a plun[ge] by Arboit. During the drive, Hora[n] sandwiched in runs of 20 and thr[ee] yards to set up the score. Joe Beinc[...] Harvey, Ill., sophomore tackle, kick[ed] the placement.

KIPKE ORDERS SCRIMMAGE.

Ann Arbor, Mich., Sept. 12.—[Special.]—Light workouts continue f[or] Michigan's football squad, but Coac[h] Harry Kipke let it be known toda[y] that blocking and tackling practic[e], a scrimmage session or two, and [a] practice game would be included [in] drills next week.

Lilburn Ochs, the University Cit[y], Mo., half back, who failed to repo[rt] on the opening day of practic[e], joined the squad today.

There are now fifty-four candidate[s] but next week the squad will be cu[t] down to thirty-three players.

The Wolverine coaching staf, [o]n the lookout for a quarter back to re[-]place Capt. Bill Renner, now a Ya[le] coach, centered their attention o[n] Louis Levine, husky sophomore fro[m] Muskegon Heights, a leading cand[i]date for the position.

ILLINI HOLD SCRIMMAGES.

Champaign, Ill., Sept. 12.—[Special.]—Illinois football practice close[d] for the week today with two session[s]. Coach Bob Zuppke held brief scrim[-]mages to give sophomore line can[-]didates a workout.

Tom Wilson, veteran full back, [is] being challenged for his position b[y] Jack Broady, sophomore candidat[e]. Broady, a six footer who weigh[s] nearly 190 pounds, has been prom[i]nent all week.

With Zuppke seriously considerin[g] a shift of his regular ends, Ken Ne[l]son and Gene Dykstra, to other pos[i]tions, the race for ends became [a] free for all. Bill Kusz, a reserve las[t] season, is a dangerous rival for Fran[-]cis Cantwell, letterman, and a grou[p] of sophomore wing men who showe[d] promise as freshmen. Zuppke like[s] Kusz's tackling and intends to giv[e] him a thorough trial.

The roster of candidates is com[-]plete with the exception of Pete Ko[-]vachic, Tom McConnell, centers, an[d] Bob Reeves, end, who may report th[e] first of the week.

Old-time Brewing Methods Still in Use
FOR GIVING BOTTLED BEER THE TRUE DRAFT BEER FLAVOR

Taste the Smooth Flavor of
Beer Bottled
without Artificial Gas

CHARGED ONLY WITH NATURAL DRAFT BEER CARBONATION CREATED IN THE BEER ITSELF

A BEER MADE UTTERLY WITHOUT ADDED SUGARS OR SYRUPS— NOT EVEN MOLASSES USED

THERE is now available in this vicinity a beer preferred by those who knew the best of old. A beer made slowly in the old way.

A beer bottled without artificial gas. Charged in the bottling with the natural carbonation created in the beer itself.

A beer that is not "heady" like those charged artificially. A beer without the "bite." Yet with all the sparkle—all the foam of beer on draft. To get this, ask for MEISTER BRAU—a smooth beer—kind to your throat.

We believe MEISTER BRAU will win you if you drink two bottles.

We make MEISTER BRAU beer today as we made it 50 years ago. We pay a premium to obtain the finest malt and hops.

We clean and screen these ingredients under powerful jets of purified air. When they go into the brew they are so much cleaner than in ordinary brewing practice that we can reduce the boiling time one-half. Thus we avoid boiling the life out of the brew as in less careful processes.

No substitutes of any kind are used. No sugar, no syrups—not even molasses is added. So we get the real beer flavor—not the sweet flavor of adulterated beers, not the bitter flavor that comes from inferior hops. But a smooth, mellow flavor with a mild tang.

We keep this flavor by our method of charging the bottled beer in its own natural draft beer carbonation created by the beer itself.

Try MEISTER BRAU today. Get the benefits of an old-time beer made in a brewery that takes enough time to achieve perfection. Get the digestive helps, the aid to sleep, the refreshing beverage in a beer with a superlative flavor.

Please judge MEISTER BRAU on its natural sparkle, foam, aroma, and flavor. Drink two bottles today. Thousands of others are doing it. Try MEISTER BRAU with them.

PETER HAND BREWERY CO., Chicago

Meister Bräu
THE BEER

KATHEA II. WINS YACHT RACE FOR RICHARDSON CUP

Nancy Is Second After Fine Attempt.

Philip Farnham sailed his class R sloop Kathea II. to first place in the final Richardson cup race yesterday off Belmont harbor, for the Great Lakes class championship. Nancy, Vice Commodore H. H. Kimball's Chicago contender, was second, beaten by 1 minute and 1 second.

The start of yesterday's eighteen mile triangular race was postponed an hour due to lack of wind. The two yachts were towed out to the line, one and a half miles out in the lake, by power craft. Nancy was across the line when the starting gun was fired, and lost valuable time returning, while Kathea II. sailed on.

Weather conditions were well suited to Kathea II., and the Rochester [N. Y.] Yacht club sloop took advantage of the light breeze, getting a two-boat length head start on Nancy.

Nancy Takes The Lead.

By sailing around to catch a shift in the wind, Nancy managed to beat Kathea II. to the first buoy, three miles distant. Nancy led by 48 seconds. From then on, however, Kathea II. took the lead. Nancy was 1 minute and 3 seconds behind at the next mark, and over 4 minutes slow at the home buoy. The wind increased slightly on the next round of nine miles. Kathea II.'s lead was cut down on the next leg and Nancy was only 2 minutes and 57 seconds late.

Kathea reached the finish line 61 seconds ahead. This broke the 4-4 tie which the yachts had been in before the final race started. Elapsed time for Kathea II., was 4 hours, 24 minutes, and 49 seconds.

Owner Is Skipper.

The winning crew on Kathea II., was owner Farnham, skipper; Sherman Farnham, his brother; W. C. Sykes, and Francis P. Beattie. The Yacht Racing Union of the Great Lakes race committee in charge of the series included Commodores William George D. Orr, Chicago, Otto F. Barthel, Detroit [Mich.] Yacht club, and Thomas K. Wade, Royal Canadian Yacht club, Toronto, Canada. Assisting were Maurie Potter, son of Dr. Hollis Potter, commodore of the Chicago Yacht club and the Great Lakes union, and Commodore David C. Zimmerman, head of the Lake Michigan Yachting association.

Star boat number 1306 won the Jackson Park Yacht club's club course race yesterday. The Sheridan Shore Yacht club's Star race was won by Ted Mead's Little Audrey.

YACHT WINNER

The Kathea II. of Rochester, N. Y., which won the Richardson cup series off Bemont harbor by defeating the Nancy in the third and final race of the series yesterday. Robin, the third entry, was disabled in Friday's race.

[TRIBUNE Photo.]

MILLS TO MEET HAWAIIAN NINE IN TWO GAMES

Coals vs. Canadian Clowns in Double-Header.

Games Today

Mills vs. Hawaiian All-Stars, Mills stadium, Kilpatrick avenue and Lake street [two games].

Spencer Coals vs. Canadian Clowns, Spencer field, 4200 North Central avenue [two games].

Duffy Florals vs. Elgin, Shewbridge field [two games].

The Mills baseball nine will attempt to get a new winning streak started this afternoon when it meets the Hamilton All-Stars in a double header at Mills stadium, Kilpatrick avenue and Lake street. The first game will start at 1:30. Ladies will be admitted free.

The invaders are on their second annual tour, sponsored by the United States government. Since their visit to the United States, the team, which is composed of Hawaiians, Japanese and Chinese, has met the best clubs in the country including major and the better minor league teams.

For the Mills, Jim [Hippo] Vaughn and Fidgety Phil Collins will be on the mound while Charley Uhlir, injured outfielder, and Eddie Fellon, first baseman, will be back in the lineup.

Coals Meet Clowns.

The Spencer Coals are hosts to the Canadian Clowns of Montreal in a double header today. Ladies will be admitted free.

The Canadians, wearing clown outfits, return seeking to repeat a 4 to 3 triumps scored over the Coals earlier in the season.

With Pete Beam, Irving Cherry, and Bowler Lysien all pitching in top form, the Coals are confident of turning the tables on their foes, who have won 87 games this season.

Florals Face Elgin.

Elgin, holders of the state semi-pro championship and winners of third place in the Wichita national tournament, invade Shewbridge Field today for a double header with the Duffy Florals.

Mike Yaros, who defeated Satchel Paige, 1 to 0, and Dutch Kohlenberg will hurl for the Duffys and Howie Berg, former University of Illinois star, will work one of the games for Elgin. The other will be pitched by Red Wright, former House of David and minor league star signed this week by the Elgin club.

Open 32d Windy City League Bowling Season Tomorrow

BY HOWARD MARTIN.

One by one the bowling leagues are falling into line, and before many more days pass all organizations will be firing away, even though all their members have yet to get their hooks and backups under control.

The next important league to get under way is the Windy City league, which will start its bombardment of the pins for the thirty-second year at the Windy City alleys, on Cicero avenue, tomorrow night at 8:30 o'clock. Long one of the best leagues in the country, the sixteen team organization again is studded with stars trying to share in the distribution of more than $3,000 in prize money.

The O'Keefe Brothers Coal Company team, captained by Bill Lenzen, won the championship last year and is back again with another formidable lineup. All other teams have assembled strong outfits, particularly the Budweisers, a new entry. The schedule for tomorrow night follows:

McKessons' Old Crow vs. G. & W. Distillery; Tom Curran Blatz Beer vs. Strachan Coals; Thornton Beer vs. Burlington Zephyrs; Soper Brothers vs. Mineralites; Vogel Brothers vs. J. M. Kralovecs; Pilsen Olympia vs. O'Keefe Coals; Blazek Tailors vs. Keeley Brew; Lauterbach Coals vs. Budweisers.

North End League.

After opening its twentieth season Tuesday evening because of Labor day, the North End league will revert to its customary Monday evening schedule tomorrow night. At the inaugural session Harry Kaad's Schamberger Schlitz five totaled 3,015 for a clean sweep over the Lincoln Squares. The champion Birk Brothers walloped the Samuelsons three times, and the Fox De Luxe team did likewise to the Gold Coast Budweisers. The Goldammer Milfords turned in high game of 1,044, and individual honors went to George Geiser of the Birks, who totaled 645, and Joe Gratz of the Milfords, who had a 256 game. Other 600 shooters were Al Nielsen, 634; Joe Heinreich, 634; Kurt Pagel, 626; Harry Kaad, 604; Larry Dunn, 603, and Pete Butler, 602. Tomorrow night's schedule:

Milfords at Schueneman-Flynn, Portage Park, 9:30 p. m.; Samuelsons at Lincoln Square, 7 p. m.; Schambergers vs. Michelobs at North Town, 7 p. m.; Waggoner Stations vs. Fox De Luxe at Kaadland, 9:30 p. m.; Budweiser Gold Coast vs. Birks at Willow, 7 p. m.; Schueneman-Flynn vs. Waggoners at Bryn Mawr, 7 p. m.

On South Side Alleys.

George Bernstein was the whole show as the Crocombe House league opened at the Woodlawn alleys. He knocked off a 663 series and shot a 263 game. Others in rare form were Briggs, 629, and Adams, 621. The league had its inaugural on Tuesday evening, but from now on will bowl on Mondays at 9 p. m. The schedule for tomorrow:

White Way Restaurant vs. Matchless Metal, Ben Bey Cigars vs. Stallworth Motors, Erie Clothing vs. James M. Whalens, American Markets vs. Holdt's Colts.

Here and There.

The Gold Coast Major league will open on Tuesday evening, at which time Harry Ledene Jr., state's singles champion, will be honored. Young Ledene is one of the league's members and it is predicted that he will be one of the leading individuals. . . . Eight new alleys, modernistic in design, have been added to the Stevenson Recreation facilities out on 79th street and Cottage Grove. The alleys, brilliantly colored and duplicates of those introduced at the last A. B. C. tournament at Indianapolis, will be formally opened at ceremonies next Saturday and Sunday evenings. . . . Twelve teams, four more than last year, launched the Cuneo Press league season Friday evening at the Southwest alleys on Blue Island avenue. Thirty-three weeks of bowling is scheduled. . . . The Chicago Kiwanis league, made up of eighteen teams, will get into action tomorrow night at the 31 East Congress alleys. Every team has been filled and there are thirty substitutes available to step in at a moment's notice. . . . The Pabst company, sponsor of the Classic league champions, has arranged for a sports review at 6:45 on Monday, Wednesday, and Friday nights for fifteen minute periods over station W-G-N starting Sept. 28. Bob Elson will be the commentator and bowling will figure in the broadcasts.

C. Y. O. NINE TO BATTLE TODAY AT LOUISVILLE

14 Make Trip for Inter-City Contest.

Chicago's C. Y. O. baseball champions, St. Hyacinth, invades Louisville, Ky., today for the fourth annual C. Y. O. intercity battle between the rival cities. The Chicago squad, 14 strong, accompanied by a coach, a manager, and the Rev. F. J. Fiolek, spiritual director of St. Hyacinth's C. Y. O. unit, left yesterday for its invasion of the south. Jack Elder, athletic director of the Catholic Youth Organization, headed the Chicago delegation.

Members of the St. Hyacinth squad who are making the trip are: Wally Walkowicz, Ben Naskrent, Anthony Tyler, Henry Malarski, Alex Kulczynski, Frank Malarski, Ed Zalowski, Ted Barth, Ed Kohne, Tony Slowinski, Stanley Szalla, Joe Gora, Ed Urbanowski, Andy Peshek and Casimir Kruszynski, manager.

Next Sunday at White Sox park the Illinois State Catholic baseball title will be decided when the Cathedral Immaculate Conception nine of Springfield, Ill., southern champion, will travel to Chicago to clash with the C. Y. O. champion, St. Hyacinth. In a preliminary game, the Chicago C. Y. O. runner up, St. Stanislaus B & M, will meet St. Mary of Alton, Ill.

Hurls One Hit Amateur Game in Tournament

Cleveland, O., Sept. 12.—(AP)—Three ten-inning games and a one-hit pitching performance featured play today in the national amateur baseball federation tournament.

Pitcher Green of Detroit hurled the one-hit game as he led his mates to a 6 to 1 victory over Baltimore.

New York, Dayton, O., and Fort Wayne, Ind., were extended one extra inning before they could defeat their respective opponents by one run margins. The New Yorkers defeated Youngstown, O., 5 to 4; the Ohioans defeated Grassflat, Pa., by an identical score, and the Hoosiers won from Dearborn, Mich., 4 to 3.

Midland, Pa., beat Smock, 3 to 2, and Pittsburgh defeated Johnstown, 3 to 1.

Pontiac, Mich., won by the largest margin by smothering Cumberland, Md., under an 11 to 1 score. Birmingham defeated Indianapolis, 13 to 4, Waterbury, Conn., ran away from Lorain, O., 12 to 3 and Cleveland piled up a 9 to 1 score on Akron, O. Cannonsburg, Pa., easily defeated Massillon, O., 8 to 3 and Toledo held Warren, O., to three hits to score the day's only shutout, 5 to 0.

TEMPLETON POLO TEAM CAPTURES WATERBURY CUP

Westbury, N. Y., Sept. 12.—(AP)—Templeton, runner-up for the national open polo championship, won the Monty Waterbury Memorial cup tournament today by defeating Roslyn, 14 to 13, in the final match at the Meadow Brook club. Greentree, the open winner, did not participate.

Michael Phipps, No. 1 for Templeton, suffered an injured wrist when struck by Eric Tyrrell-Martin's mallet in the seventh period. Roberto Cavanagh of the Argentine squad replaced him.

Templeton, led by Winston Guest, had to give the Roslyn quartet, led by Raymond Guest, a seven goal handicap and was barely able to overcome that margin. It wasn't until the seventh chukker that Templeton was able to tie the score at 12 to 12. A 60 yard free hit by Stewart Iglehart put Templeton ahead for the first time at the end of the seventh.

A goal by Dunbar Bostwick tied the count again as the eighth period started. Iglehart's high lofted shot from 50 yards out decided the issue.

Maccabees and Peoria Meet in Soccer Today

BY OFFSIDE.

Changes in the setup of the Chicago Soccer league, which will open its season Sunday, Sept. 27, were announced yesterday. The Maccabees have again joined the first division and will compete along with the Spartas, Olympias and Odd Fellows. The second and third divisions will have eight teams each.

Three of the first division clubs will compete in games today. The Maccabees will meet Peoria at Kuppenheimer stadium, 18th street and Keeler avenue. Peoria's team includes such well known players as Bob Fleming of the New York Americans, Joe McFarlane of the Cleveland Indians and Dave Coutts, formerly of the Chicago Brickies. The Maccabees have signed all last year's players and have added J. Tucker of New York. Alec Robb also has returned after a season with Sparta. The main match starts at 3 o'clock with Hakoah meeting the Hungarian Culters of the International league in an opening affair at 1 o'clock.

Sparta will engage in a double-header its first string lineup, meeting the American Nickeloid team of Dalzell, Ill. Among the new players with Sparta are Reggie Wright at center, J. Crooss, goalie obtained from the Moravskas, and Nudera, who has returned to assume his old half back position.

The Olympias, who finished in second place last season in the league, will oppose the Bayern F. C. of Milwaukee. This match starts at 3 o'clock and will be played at Olympia stadium, 47th street and Kilpatrick avenue.

The Hansa first and the Chicago Kickers will meet in the final for the Oechsler trophy, postponed from last summer. The game will be played at Kedzie and Elston avenues. The German A. C. Seconds and the Chicago Kickers will meet for the Helback cup in an opening game. Today's schedule:

Maccabees vs. Peoria A. C. of Peoria, Ill., at Kuppenheimer stadium, 18th street and Keeler avenue, 3 p. m.

Sparta vs. American Nickeloid of Dalzell Ill., at Sparta stadium, 21st street and Kostner avenue, 3 p. m.

Olympia vs. Bayern F. C. of Milwaukee, Wis., at 47th street and Kilpatrick avenue, 3 p. m.

Hakoahs vs. Hungarian Culters at Kuppenheimer stadium, 18th street and Keeler avenue, 1 p. m.

Sparta Seconds vs. Wisla at Sparta stadium, 21st street and Kostner avenue, 1 p. m.

OESCHLER HELBACH CUP FINALS.

Hansa vs. Chicago Kickers at Kedzie and Elston avenues, 3 p. m.

German A. C. vs. Chicago Kickers Seconds at Kedzie and Elston avenues, 1 p. m.

INTERNATIONAL.

[Exhibition Matches.]

Norwegian Americans vs. Swedish Americans at 4600 West Fullerton avenue, 3 p. m.

Forest Park vs. Fichte at 7800 West Madison avenue, 3 p. m.

Linnea vs. Wilsons at 59th and Paulina streets, 3 p. m.

Italian A. C. vs. Rangers at 4900 West Roosevelt road, 3 p. m.

Forest Park Seconds vs. Fichte Seconds at 7800 West Madison avenue, 1 p. m.

German Seconds vs. Kickers Thirds at Kedzie and Elston avenues, 11 a. m.

American Eagles vs. Workers A. C. at 2600 West Grand avenue, 2:30 p. m.

Probable Major League Pitchers for Games Today

New York, Sept. 12.—(AP)—Probable pitchers in the major leagues tomorrow:

NATIONAL LEAGUE.

St. Louis at New York—Winford and Parmelee vs. Fitzsimmons and Smith.

Chicago at Brooklyn—French and Carleton vs. Brandt and Jeffcoat.

Pittsburgh at Philadelphia—Weaver and Lucas vs. Bivens and Benge or Jorgens.

Cincinnati at Boston—Schott and Frey vs. Weir and Lanning.

AMERICAN LEAGUE.

New York at St. Louis—Pearson and Hadley vs. Hogsett and Andrews.

Washington at Chicago—Newsom and Appleton vs. Lyons and Kennedy.

Philadelphia at Cleveland—Rhodes and Gumpert vs. Feller and Galehouse.

Boston at Detroit—Grove or Wilson vs. Phillips.

NORTHTOWN NET TOURNEY TO GET STARTED TODAY

Delayed by rain yesterday the third annual tennis tournament, sponsored by the Northtown Tennis club, will open today.

Paul Myllemberg, the defending champion, drew the top spot in the seeding. He is followed, in the order named, by Sharvy Umbeck, Hoyt Parmelee, Dr. Mike Pauly, Dave Krieger, Robert Deblois, Al Kovitz, and Wilbur Benner.

Remias Amphions Meet Illinois Giants Today

Bob North's Remias Amphions will oppose the Illinois Giants today at Amphion field, Lavergne avenue and Le Moyne street. A pitching duel may result between Drake or Saunders, former American Giant hurlers, and Southpaw Norman Strand of the Amphions, who last Sunday pitched a three hit 5 to 0 shutout against the Union Giants. Buzz Dalton, formerly of the Mills, will be at short for the Amphions.

LOYOLA ELEVEN MEETS ALUMNI TEAM TONIGHT

Postponed because of rain Friday night, the Loyola academy-Alumni game will be played at Loyola field at 8:15 o'clock tonight.

Coach Lennie Sachs will inaugurate his thirteenth season as coach at Loyola and the boys who will oppose the academy are all his former pupils.

It will be the first game for the academy this season in its preparation for the opening of the Catholic High School league Oct. 4, when Loyola will meet Mount Carmel.

Prep Football

HEAVYWEIGHT.

Proviso, 0; York, 0.

Horace Mann [Gary], 18; Oak Park, 14.

LIGHTWEIGHT.

Proviso, 2; York, 0.

Amateur Baseball Title Games Are Postponed

The three play-off games in the Chicago Amateur Baseball Federation, scheduled for yesterday at Wrigley field, were postponed on account of rain.

Cobb Smashes World's Auto Speed Record

Bonneville Salt Flats, Utah, Sept. 12.—(AP)—England's John Cobb, surviving a breathtaking skid near the end of a 24 hour drive, smashed eight world motor car speed records today.

For the day and night grind over the saline desert speedway Cobb set a new mark of 150.1629 miles per hour. The old record of 149.09 M. P. H. was set here only three months ago by the smiling London fur broker's taciturn countryman, Capt. George E. T. Eyston.

Cobb's seven other new records, incidental to the coveted 24 hour prize, ranged from 1,000 miles up. Four of these also were snatched from Capt. Eyston and two from Ab Jenkins of Utah, first driver to test the billiard table surface of the flats 130 miles west of Salt Lake City.

Jenkins to Try Again.

Jenkins, balked in a projected 24 hour run last Monday by car trouble, hopes to be back on the course Monday trying to regain the records for the United States.

Cut up by the ceaseless pounding of the Briton's heavy Napier-Railton, the course was in bad shape for the last 10 hours. But it was not until near the end that the handful of spectators, including Cobb's English mechanics and relief drivers, felt apprehension.

Then, shortly before 6 a. m.—the run ended at 7:25:05 a. m. Pacific standard time [10:25:05 eastern time]—the airplane motored racer went into a dangerous skid. The car careened broadside down and off the track and a crash seemed imminent. For a split second, it hung precariously on two wheels. Then Cobb wheeled back upon the 12 mile circle and finished with stubborn determination, holding to the speed which gave his close margin of victory.

Here Are Records.

Following are the major automobile speed records, aside from that for 24 hours, set by Cobb today:

1,000 miles, 156.85; Jenkins, 156.47.
2,000 miles, 152.96; Eyston, 149.27.
3,000 kilometers, 153.95; Jenkins, 152.97.
3,000 miles, 150.40; Eyston, 149.05.
4,000 kilometers, 151.48; Eyston, 149.4.
5,000 kilometers, 150.21; Eyston, 149.24.
12 hours, 153.98; Jenkins, 152.84.

ALL AMERICA JOINS IN THE Gillette ORIGINAL COMMUNITY SING

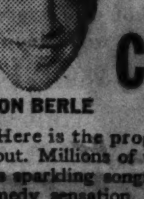

MILTON BERLE

WENDALL HALL

● Here is the program the whole nation is talking about. Millions of voices in homes everywhere join in this sparkling songfest featuring Milton Berle, newest comedy sensation, and Wendall Hall, the "Red-Headed Music Maker"; also Billy Jones and Ernie Hare. Get in on the fun. Sing with Gillette every Sunday night in your own home.

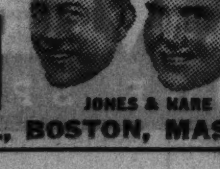

JONES & HARE

SUNDAY 9 P. M.—E.S.T. STATION WBBM

GILLETTE SAFETY RAZOR CO., BOSTON, MASS.

SARATOGA GOLD CUP CLASSIC—

76% VOTE FOR VINTAGE TOBACCO MILDNESS

GRANVILLE BEATS DISCOVERY . . . by six lengths —a big upset in a great race. It was a decisive victory for the 3-year-old champion. And just as decisive was White Owl's victory in the taste test. Another proof of Vintage tobacco's milder taste!

SARATOGA SPRINGS, N. Y., August 28—The mellow taste of Vintage tobacco sure is hard to beat . . . that's the majority verdict of 196 men as they watched the historic Saratoga Cup race.

We picked smokers for the taste test at random from the crowd . . . gave each two unidentified cigars—a Vintage White Owl and another, representing the leading nationally advertised brands.

No names or familiar bands on the cigars . . . not a thing to prejudice the smokers . . . *Taste alone counted.* Each man smoked both cigars, then indicated the one he liked best. 76% preferred the mellow mildness of Vintage White Owl.

Wherever you are, you can always get the same mild, uniform cigar that won these taste tests. And it costs but 5¢ at your nearest cigar store.

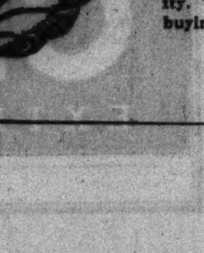

● No one field can always produce good tobacco. In a Vintage year, the leaf is richer, more full-bodied. In our really mild White Owl Cigar, we use only tobacco of Vintage quality. That means special buying.

● White Owl's Crop Inspection System, the only known organization of its kind, keeps a check on growing conditions in the finest filler-tobacco districts in America. We know where Vintage tobacco is maturing and buy the best of it for White Owl.

● Aging by nature . . . an average of three years. No economical short cuts . . . no secret processes. Vintage tobacco tastes good in its natural state —doesn't need artificial treatment.

Vintage WHITE OWL 5¢

Copyright, 1936, by General Cigar Co., Inc.

ACTION, POMPOON WIN STAKES AT AQUEDUCT TRACK

Former Gains 10 Victories in 11 Starts.

New York, Sept. 12.—(AP)—Action, the converted jumper which has scaled the turf heights through a succession of claiming races, graded affairs, and handicaps, and Pompoon, advance favorite for the $100,000 Belmont Futurity, came through with popular victories today as they won the two $5,000 stakes which topped Aqueduct's program.

Flying the silks of Mrs. Ethel D. Jacobs, Action continued his amazing victory march by accounting for the 17th running of the Edgemere handicap of one and an eighth miles for his tenth victory in eleven starts since being purchased for $1,000 last spring. Held at 7 to 5 in the field of eight, the 7 year old gelding earned $5,030 to boost his earnings for the year to $17,995 and give Trainer Hirsch Jacobs his 128th triumph of the year.

Gilbert Rides Both.

Ridden by Johnny Gilbert, who also piloted Pompoon to victory in the Junior Champion stakes for 2 year olds, Action set the pace virtually from the start and at the finish had a length and a half to spare over Mrs. John D. Hertz's Count Arthur. The battle for runner-up honors was so close that the judges called for a photograph before giving the son of Reigh Count the place by a nose over A. A. Baroni's lightly weighted Ann O'Ruley, which forced most of the pace. Goldeneye, stablemate of Ann O'Ruley, was only another head back.

Action, carrying top weight of 122 pounds, was clocked in 1:49 4-5, one and three-fifths seconds slower than the track record. The performance was so impressive that he's expected to start in the $25,000 Narragansett special next Wednesday.

Pompoon Hard Pressed.

Pompoon, representing J. H. Louchheim of Philadelphia, had to give his best before he whipped four other juveniles, and win his fifth race in six starts. He earned $5,530 to run his winnings for the year to $21,630.

For nearly six furlongs of the six and one-half furlong dash, the race was a thrilling, ding-dong battle with John Hay Whitney's Flying Scot, a 20 to 1 shot, showing the way to Pompoon, favorite at 2 to 7. Coming into the stretch, the son of Pompey slowly but surely demonstrated his superiority and was going easily in the final strides to win by three-quarters of a length in the good time of 1:18 1-5.

Rock X Wins Crete Stake Before 12,000

[Continued from first sports page.]

again after which he failed to click on three occasions. When will he win again? In his best stride and also in a running mood he makes it interesting for any sprinter in the land.

Jocky Basil James was in the saddle. If some other kid had been up there in the pilot house the price against Rock X might have been quite a bit taller. James had been trying desperately all afternoon to win a race, but had failed.

James' Backers Rally Around.

By the law of averages James was due so the James backers flocked to Rock X. After he had scored his thrilling triumph over Manners Man he paid off at $5.40 to win, $3.60 to place, and $3 to show. Manners Man paid $11.20 to place, and $6.40 to show. Roguish Girl was at $4 to show.

The race which was at six furlongs had a gross value of $3,045 of which $2,170 went to the owner of Rock X. Manners Man earned $500 for finishing second. There was a $250 prize for third money and $125 for fourth which the fleet but faint hearted Ding Bin earned.

Ding Bin Takes Lead.

Nine accepted the issue despite muddy track conditions. The field was sent away in short order. Jimmy McCoy jumped Ding Bin away in front, with Manners Man racing right with him. Jocky James was content with third position on the favored Rock X, two lengths back of the leaders, while Kentucky Blues and Roguish Girl were next in order.

The leaders swung into the far bend almost abreast. Manners Man moved up slightly on the outside to catch Ding Bin and take a short lead. Meanwhile James let out the Tranquility Farm gelding a notch and moved up on even terms with them. Roguish Girl was in fourth place.

Rock X Comes With Rush.

Into the stretch it was Manners Man, but not for long as Rock X out in the middle of the track, came with a rush and poked his nose out in front. Ding Bin had faded back into the trailing field. It was strictly a two horse race down the stretch. Although Rock X moved into the lead a furlong from home, Manners Man hung on gamely under a hustling ride by Buddy Haas. At the wire it was only a nose that separated the two.

Roguish Girl finished well enough for third money, but was three lengths back. Ding Bin held on for fourth money with Billbo. Kentucky Blues, Prince Torch, Wise Bessa and Sound Advice trailing.

The time of 1:12 1-5 was excellent for the sloppy going. The quarter was run in :23 1-5 and the half in :47 1-5.

Rock X is a son of Rock Man-Choice, the latter being a daughter of Manager Waite. He formerly raced for Harry C. Hatch the Canadian distiller. In his nine starts this year he had earned $9,490. Last year his earnings totaled $8,715.

THESE CARDINALS ARE GOING PLACES IN PRO FOOTBALL RACE

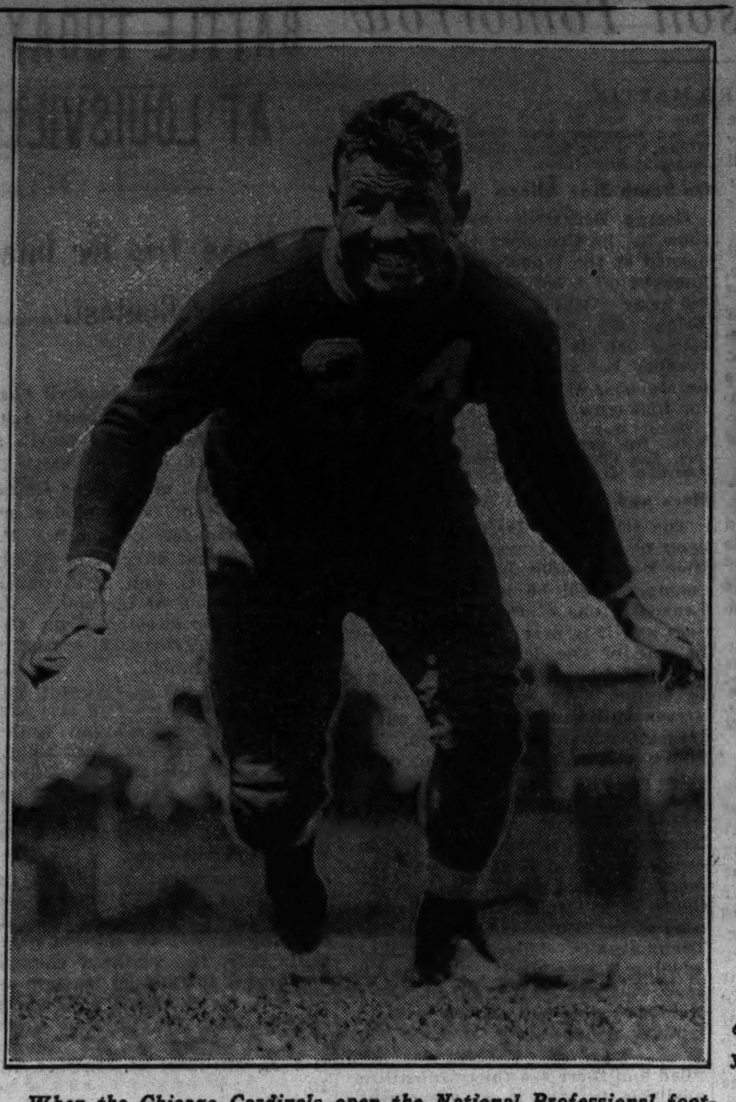

When the Chicago Cardinals open the National Professional football season this afternoon at Green Bay, one of the lads likely to cause the Packers trouble is Tony Blazine, former Illinois Wesleyan tackle, who joined the Chicagoans last year after playing brilliantly in the All-Star game against the Bears.

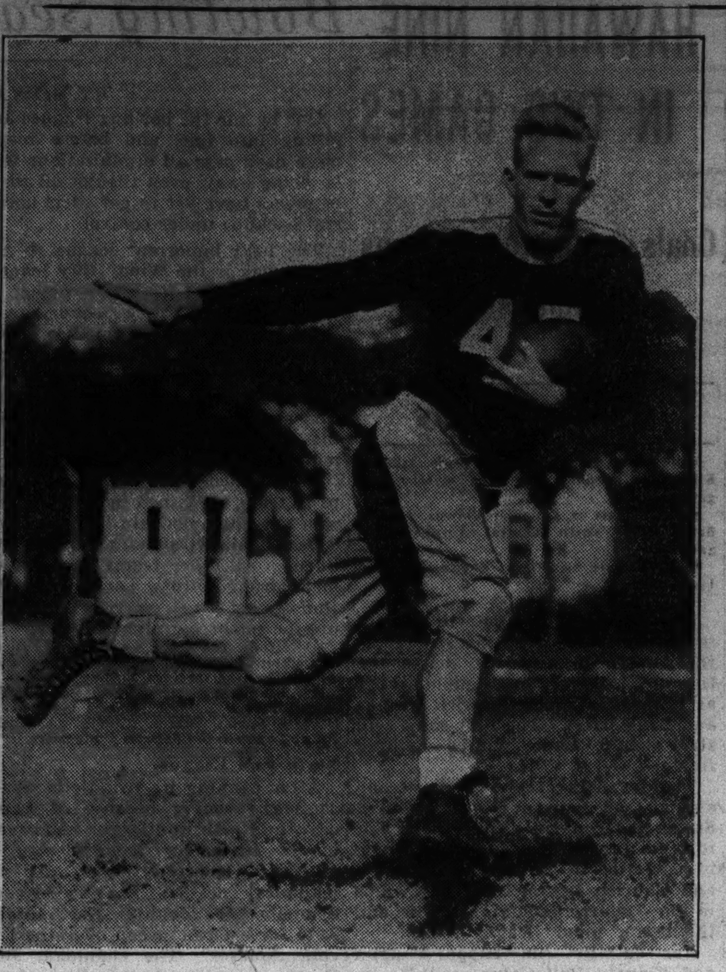

A new addition to the Cardinals this year from whom much is expected is Pug Vaughn who played with champion Detroit Lions last year. He is the best passer on the squad and will alternate at left half.

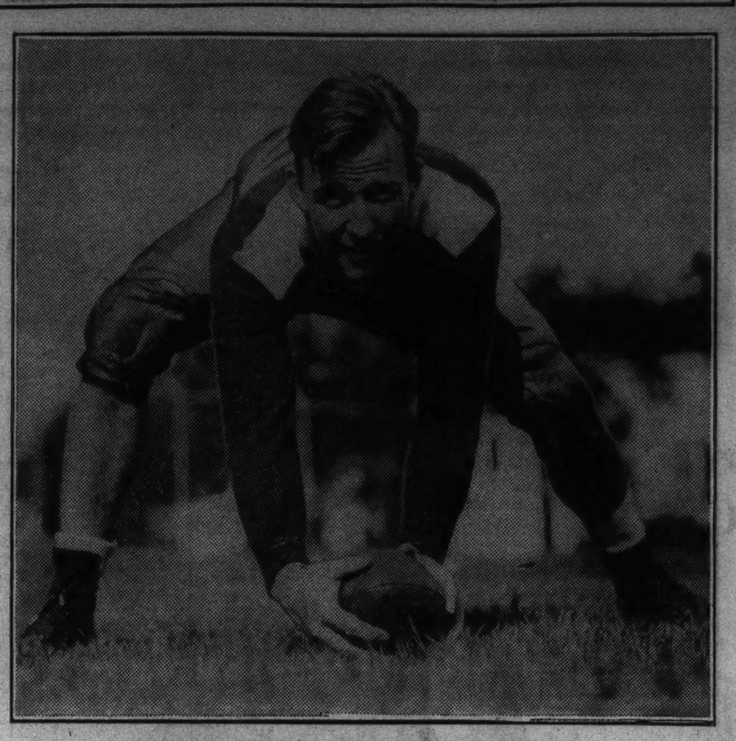

They don't often get past Bernie Hughes, Cardinals' center. This former Oregon star likes rough going. He is a rangy lineman, weighing 190 pounds and is 6 feet 1 inch tall.

Milan Creighton, coach of the Cardinals this year, gets a rest from actual combat, having given up the player-director role to devote his abilities to directing the team.

Bert Pearson, former Kansas star, Cardinals' reserve center, a rugged player and invaluable on defense, has served with both Chicago pro elevens.

Bree Cuppoletti starts his third year in pro football as the Cardinals' regular right guard.

LINCOLN FIELDS CHART

[Copyright: 1936: By Regal Press, Inc. (Daily Racing Form).]

FIRST RACE—Six furlongs. Claiming. Purse $800. Net value to winner, $600; second, $125; third, $50; fourth, $25. Weather, partly cloudy; track, sloppy.

Horse and jocky—	Wt	PP	St	¼	½	Str	Fin	Owner	Eq odds
RICKEY ROO [H.Callahan]	110	4	4	1¹	1²	1³	1³	B.T.Watts	1.40-1
HARPEN BELLE [J.Tinker]	106½	5	6	5¹½	4⁴	3½	2ʰ	L.Richards	9.00-1
DARK SEEKER [L.Guymon]	105	9	2	2¹½	2¹	4¹½	3ⁿ	F.Scoville	3.50-1
CHERAW [H.Hauer]	105	8	1	3½	3³	2ʰ	4¹½	Mrs.E.Oros	62.30-1
RED ROD [B.James]	113	2	5	7½	6²	6⁵	5¹½	Mrs.L.J.Remm	4.10-1
ERIN LAD [B.Neal]	108	7	3	6²	5ʰ	5ʰ	6⁸	C.D.Zimmerman	9.20-1
AU MAN [C.Lamb]	106	6	9	8⁶	7¹½	7⁴	7½	A.Selon	183.50-1
GAY BLADE [D.McCune]	110	3	8	9	9	8⁶	8¹⁰	RedCrossStable	60.50-1
DARK RASCAL [J.Chestnut]	106	1	7	4²	8⁴	9	9	F.Seroy	183.50-1

Time, :23 2-5, :48, 1:15 2-5. Two dollar mutuels paid: Rickey Roo, $4.80 straight, $4.00 place, $2.60 show; Harpen Belle, $6.80 place, $3.40 show; Dark Seeker, $3.00 show. Winner trained by owner. Went to post at 2:15. At post half minute. Start good, from Bahr gate. Won easily, place driving.

RICKEY ROO took command under hustling tactics, was steadied around the turn and, continuing well, after losing much ground on stretch turn, held his company safe to win with something left. HARPEN BELLE, forced back shortly after the start and on the inside the final three-eighths, closed determinedly in a good effort. DARK SEEKER, raced very wide throughout and dropping back as she followed the winner out when entering the stretch, came again resolutely when straightened up.

SECOND RACE—Five and one-half furlongs. Maidens. Purse $800. Net value to winner, $600; second, $125; third, $50; fourth, $25.

Horse and jocky—	Wt	PP	St	¼	½	Str	Fin	Owner	Eq odds
DUCHESS REIGH [J.Cowley]	113	6	6	5ʰ	6⁵	6⁸	1ⁿᵏ	J.Donnelly	33.40-1
OVERPLAY [R.Montgomery]	116	4	5	6⁸	5½	5ʰ	2¹½	F.H.Carpenter	9.40-1
NEDSON [J.McCoy]	116	10	7	3½	2¹½	1¹½	3½	ValdinaFarm	†3.80-1
VIAJERO [L.Balaski]	116	7	3	2¹½	3¹½	4ʰ	4½	ValdinaFarm	†
HAPPY HAZEL [B.James]	113	9	10	10¹	10³	7⁴	5³	J.E.Hughes	2.90-1
BOOKMARK [R.Cheatham]	116	1	2	4⁴	4³	3½	6³	C.E.Hagyard	2.20-1
EGMONT [H.Louman]	116	2	1	1½	1ʰ	2¹½	7⁴	G.F.Woodman	6.60-1
ONE NIGHT [J.Leyland]	116	5	9	8¹	8³	8⁴	8½	J.A.Best	35.00-1
NEDPORTE [L.Guymon]	116	11	11	11	11	10²	9½	Mrs.T.Marshall	113.40-1
JOHN'S MAE [H.Hauer]	113	3	4	9²	9½	9¹½	10⁸	Mrs.J.Watkins	155.50-1
LAMY [A.Childress]	113	8	8	7ʰ	7½	11	11	MissM.Martin	236.10-1

†Valdina Farm entry.

Time, :23 3-5, :49, 1:02 1-5, 1:09 2-5. Two dollar mutuels paid: Duchess Reigh, $68.80 straight, $24.20 place, $8.60 show; Overplay, $9.20 place, $4.20 show; Nedson [entry], $2.80 show. Winner trained by A. Horton. Went to post at 2:50½. At post 6 minutes. Start good, from Bahr gate. Won driving, place same.

DUCHESS REIGH, raced wide and outrun to the stretch, came with improved speed under strong handling thereafter, and outgamed OVERPLAY in the closing strides. Latter improved his position gradually, was in close quarters briefly entering the final eighth, and closed strongly when clear, but could not hold the winner. NEDSON, strong factor from the start, raced into command quickly after reaching the stretch, but weakened and swerved badly in the late stages.

THIRD RACE—Six furlongs. Claiming. Purse $800. Net value to winner, $600; second, $125; third, $50; fourth, $25.

Horse and jocky—	Wt	PP	St	¼	½	Str	Fin	Owner	Eq odds
FIRST ENTRY [H.Beasy]	106	11	8	7¹½	5¹	4¹½	1¹	D.W.Butler	4.10-1
PLAYMASTER [K.McCray]	110	8	1	1¹½	1¹	1¹½	2³	Mrs.S.Gorbet	18.60-1
ROBERTA [B.Neal]	108	5	2	5¹½	4²	2½	3ʰ	KentonFarm	12.60-1
KIEVA [H.Hauer]	102	2	4	4½	6¹½	6²	4²	C.E.Davison	3.00-1
SCREEN [J.Tinker]	108	10	7	2½	2²	3ʰ	5ʰ	G.LaFlesh	3.50-1
PRINCE JOHN [R.Dotter]	108	4	3	3¹	3ʰ	5³	6¹	I.E.Kelley	6.90-1
JADAAN [L.Guymon]	111	7	9	8³	7¹	7⁴	7¹½	Gorbet&Irvin	15.40-1
MOPECO [J.McCoy]	110	3	11	11	11	9¹½	8²	G.X.Arvine	*19.30-1
CHEROKEE RED [Dickinson]	104	9	6	9½	10⁴	11	9³	EstateofR.L.Baker	*
FANCY FLIGHT [G.South]	103	6	10	6ʰ	8³	8¹	10¹½	T.R.Marullo	8.20-1
OURAY [J.Leyland]	106	1	5	10⁵	9²	10²	11	F.Sowell	*

*Field.

Time, :23 3-5, :48 2-5, 1:14. Two dollar mutuels paid: First Entry, $10.20 straight, $7.40 place, $4.80 show; Playmaster, $17.00 place, $10.40 show; Roberta, $6.60 show. Winner trained by A. Dunne. Went to post at 3:25. At post 2½ minutes. Start good, from Bahr gate. Won driving, place same.

FIRST ENTRY, suited by the going and racing in his best form, was forced to lose ground throughout, improved his position gradually the final three-eighths and wearing down PLAYMASTER, drew out fast in the closing strides. Latter, away fast and having the most speed, made an easy pace to the stretch then held on well under energetic riding, but could not withstand the winner. ROBERTA, under light restraint early, moved up stoutly in the stretch, but weakened in the last sixteenth.

FOURTH RACE—One mile and one-sixteenth. Claiming. Purse $800. Net value to winner, $600; second, $125; third, $50; fourth, $25.

Horse and jocky—	Wt	PP	St	¼	½	Str	Fin	Owner	Eq odds
GANNONNIC [B.Neal]	107	10	10	9³	7¹½	2¹½	1¹½	Mrs.A.M.Creech	15.20-1
HIGH MAN [T.P.Martin]	115	7	4	8¹½	8²	5¹½	2¹	BlueRidgeFarm	4.70-1
SCOTLAND BEAUTY [Guy'n]	104	8	9	2½	1¹½	1ʰ	3¹	Mrs.E.Oros	7.30-1
CANTERON [J.Chestnut]	112	9	6	7ʰ	6½	4ʰ	4½	Mrs.L.C.Baud	15.40-1
SWEET SUSAN [R.Dotter]	97	2	5	5½	4²	7²	5³	A.E.Silver	16.50-1
DISCRIMINATE [J.McCoy]	105	4	7	4½	5ʰ	3½	6½	A.A.Young	2.90-1
GAY DOG [R.McClellan]	107	6	3	6³	3½	6¹½	7³	W.Weber	10.80-1
ESKIMO [R.Haber]	112	1	2	1¹½	2¹½	8²	8²	M.T.Cox	4.20-1
MISS GLACE [B.James]	109	3	1	3¹½	9²	9³	9²	G.F.Mitchell	29.40-1
SIX BELLS [J.Leyland]	112	5	8	10	10	10	10	J.Heelan	25.10-1

Time, :24 2-5, :49 3-5, 1:15 3-5, 1:43 1-5, 1:50. Two dollar mutuels paid: Gannonnic, $32.40 straight, $12.80 place, $7.40 show; High Man, $5.60 place, $3.80 show; Scotland Beauty, $6.00 show. Winner trained by B. Creech. Went to post at 3:57½. At post half minute. Start good, from Bahr gate. Won handily, place driving.

GANNONNIC, away slowly, began to work his way up fast when saving ground on the second turn, came around the leaders fast after swinging to outside in the stretch, and after getting up, drew out to a handy win. HIGH MAN, badly outrun to the final quarter, closed boldy and disposed of SCOTLAND BEAUTY fast near the end. Latter took command easily after reaching the backstretch, saved ground the final half mile, and held on fairly well, though failing to hold the leaders.

FIFTH RACE—One mile out of chute. Claiming. Purse $800. Net value to winner, $600; second, $125; third, $50; fourth, $25.

Horse and jocky—	Wt	PP	St	¼	½	Str	Fin	Owner	Eq odds
BANISH FEAR [R.Dotter]	104	5	2	3⁴	2⁴	2⁵	1ⁿᵏ	R.T.Watts	2.20-1
MUCHO GUSTO [H.Louman]	115	4	1	1¹½	1⁸	2½	2⁶	Mrs.K.Ramsey	2.10-1
BANDALORE [T.Dickinson]	104	1	4	5	4⁴	3⁵	3⁸	RosedaleSta.	4.10-1
COTTON CLUB [L.Balaski]	112	3	5	4ʰ	5	4³	4⁶	ValdinaFarm	4.20-1
MASTERPIECE [J.Cowley]	108	2	3	2¹	3²	5	5	E.Johnson	16.10-1

Time, :24, :47 4-5, 1:13 3-5, 1:39 1-5. [Drizzling]. Two dollar mutuels paid: Banish Fear, $6.40 straight, $3.40 place, $3.20 show; Mucho Gusto, $4.00 place, $2.80 show; Bandalore, $2.80 show. Winner trained by owner. Went to post at 4:29½. At post 1½ minutes. Start good from Bahr gate. Won driving; place same.

BANISH FEAR, going in her best form and rated under restraint for three-quarters, came to outside for the drive and after slowly wearing down MUCHO GUSTO, drew away in the closing strides. MUCHO GUSTO, saving ground after the first eighth and well rated in the early pacemaking, held on with good courage, but was not good enough. BANDALORE went evenly.

SIXTH RACE—Six furlongs. Crete handicap. Three year olds and up. Purse, $2,500 added. Net value to winner, $2,170; second, $500; third, $250; fourth, $125.

Horse and jocky—	Wt	PP	St	¼	½	Str	Fin	Owner	Eq odds
ROCK X [B.James]	114	8	4	3ʰ	3¹½	2¹½	1ⁿ	TranquilityFarms	1.70-1
MANNERS MAN [L.Haas]	110½	7	2	2²	2³	1½	2³	D.W.Butler	15.60-1
ROGUISH GIRL [B.Neal]	103	4	3	5½	5¹½	4¹	3½	J.J.Coughlin	7.70-1
DING BIN [J.McCoy]	111	5	1	1ʰ	1ʰ	3³	4ⁿ	W.Day	19.30-1
BILLBO [J.Cowley]	103	9	8	7²	6¹	7⁵	5¹½	F.P.Letellier	19.90-1
KENTUCKY BLUES [Dotter]	97	3	5	4³	4²	5½	6ʰ	RosedaleStable	5.90-1
PRINCE TORCH [G.South]	102	1	7	8³	8³	6ʰ	7⁴	F.Abbate	17.10-1
WISE BESSA [L.Guymon]	102	2	9	9	9	8¹	8³	H.G.Shoemaker	90.30-1
SOUND ADVICE [P.Keester]	122	6	6	6½	7ʰ	9	9	Mrs.A.M.Creech	3.40-1

Time, :23 1-5 :47 1-5, 1:12 1-5. Two dollar mutuels paid: Rock X, $5.40 straight, $3.60 place, $3.00 show; Manners Man, $11.20 place, $6.40 show; Roguish Girl, $4.00 show. Winner trained by E. L. Snyder. Went to post at 5 p. m. At post ½ minute. Start good from gate. Won driving; place same.

ROCK X, never a great distance back but forced to race wide throughout, responded with determination when placed to strong riding after reaching the final quarter and, slowly wearing down MANNERS MAN, was up in the final stride. Latter, having fine speed from the start, forced the pace under restraint to the stretch and, after taking command, held on tenaciously, but was not quite good enough and pulled up sore. ROGUISH GIRL lost ground on the turn, responded to urging after a half mile and closing with fine speed, wore down DING BIN in the late stages.

SEVENTH RACE—One mile and one-sixteenth. Claiming. Three year olds and up. Purse $800. Net value to winner, $600; second, $125; third, $50; fourth, $25.

Horse and jocky—	Wt	PP	St	¼	½	Str	Fin	Owner	Eq odds
PALASA [G.South]	109	2	5	2ʰ	2²	1¹½	1³	Mrs.L.Thompson	4.30-1
BUNGALOW [R.Dotter]	107	1	1	1¹	1¹	2²	2¹½	Mrs.E.Oros	6.60-1
GOLDEN KNIGHT [L.Haas]	112	6	2	6⁴	5³	3³	3²	EskayStable	4.60-1
SPICATE [H.Hauer]	107	4	6	7¹	7¹½	4⁴	4⁵	C.E.Davison	5.70-1
LUMILLION [L.Guymon]	107	3	4	4½	4ʰ	5²	5¹	Mrs.L.R.Knifong	6.90-1
HAROLD WILEY [McClellan]	107	7	3	3¹½	3¹	6⁶	6⁶	A.A.Young	14.90-1
KNAVE [L.Balaski]	112	8	8	8	8	7³	7⁶	G.H.Emick	4.50-1
SUSAN HAY [J.Cowley]	103	5	7	5¹	6¹	8	8	BrownHotelStab	16.10-1

Time, :24 1-5, :49 2-5, 1:14 1-5, 1:41, 1:47 3-5. Two dollar mutuels paid: Palasa, $10.60 straight, $5.40 place, $4.60 show; Bungalow, $7.80 place, $5.80 show; Golden Knight, $4.00 show. Winner trained by L. Thompson. Went to post at 5:29. At post 1½ minutes. Start good, from Bahr gate. Won easily, place driving.

PALASA, at home in the going and rated under strong restraint for about five-eighths, raced to the lead gradually and, taken in hand after opening up a safe margin, won with something left. BUNGALOW saved ground throughout, made the early pace under reserve and while no match for the winner, held on with good courage. GOLDEN KNIGHT, allowed to remain far out of it for about five-eighths, responded when called upon, but could not reach the leaders.

EIGHTH RACE—One mile and one-sixteenth. Claiming. Three year olds and up. Purse $800. Net value to winner, $600; second, $125; third, $50; fourth, $25.

Horse and jocky—	Wt	PP	St	¼	½	Str	Fin	Owner	Eq odds
RICCIARDO [L.Guymon]	107	8	1	1¹	1¹	1½	1¹½	Mrs.E.Oros	2.50-1
PARRISH ROACH [Cowley]	107	[illegible]	[illegible]	[illegible]	[illegible]	[illegible]	[illegible]	J.W.Parrish	[illegible]
POMPARAGON [illegible]	107	[illegible]	[illegible]	[illegible]	[illegible]	[illegible]	[illegible]	C.E.Davison	[illegible]
UPHOLDER [illegible]	[illegible]	[illegible]	[illegible]	[illegible]	[illegible]	[illegible]	[illegible]	[illegible]	[illegible]
CHARLIE CHAN [Callahan]	[illegible]	[illegible]	[illegible]	[illegible]	[illegible]	[illegible]	[illegible]	[illegible]	[illegible]
BROWN WING [illegible]	[illegible]	[illegible]	[illegible]	[illegible]	[illegible]	[illegible]	[illegible]	[illegible]	[illegible]
HARRY RICHMAN [J.McCoy]	[illegible]	[illegible]	[illegible]	[illegible]	[illegible]	[illegible]	[illegible]	Mrs.A.Sabath	[illegible]
BULLETIN [illegible]	[illegible]	[illegible]	[illegible]	[illegible]	[illegible]	[illegible]	[illegible]	[illegible]	[illegible]

Time, :24 [illegible]. Two dollar mutuels paid: Ricciardo, [illegible] Winner trained by J. Oros. [illegible]

RICCIARDO, away fast, cut out the early pace [illegible] PARRISH ROACH [illegible] POMPARAGON, slow to begin and far back for five-eighths, closed strongly.

Daily Doubles

NARRAGANSETT PARK.
Browbeaten and Sun Tempest........$417.10

LINCOLN FIELDS.
Duchess Reigh and First Entry....$1,089.20

DETROIT.
Skippy McGee and Morris B...........$81.80

NARRAGANSETT PARK RESULTS.

FIRST RACE—Purse $1,000, claiming, 3 year olds and up, 6 furlongs:
Browbeaten, 104 [Swain].40.70 22.50 9.60
Primer, 104 [Hightshoe]. 9.80 5.30
Regula Bad'n, 109 [Rosen] 4.20
Time, 1:12 2-5. Midnight Flyer, Lee Gold, Vested Power, Threatening, Harry Bernard, Golden Effort, and Curling ran.

SECOND RACE—Purse $1,000, claiming, 3 year olds and up, 6 furlongs:
Sun Tempest, 111 [Porter].16.50 10.00 6.20
Itsie Bitsie, 110 [Smith].. 6.20 4.30
Fitkin, 111 [Longden].... 3.50
Time, 1:12 3-5. Zulu Lad, Sandy Boy, Bramble Run, Ernie Manzer, Match Play, and Wax Wing ran.

THIRD RACE—Purse $1,000, claiming, 3 year olds and up, 6 furlongs:
Count Dean, 111 [Porter]11.10 6.10 3.70
Stegal, 111 [McTague].... 6.10 4.60
Toano, 108 [Swain]........ 3.20
Time, 1:12. Cynwyd, Bedight, Lady Hockberger, and High Mongul ran.

FOURTH RACE—Purse $1,000, claiming, 3 year olds and up, 1 mile and 70 yards:
Real Jam, 111 [Hightshoe] 4.40 3.00 2.50
Below Cost, 106 [Jackson]. 3.40 2.70
Gay Crest, 108 [Grigg].... 3.30
Time, 1:45. Falermian, Goosecreek, First Smile, Gay Canter, Mad Dash, and Teddy Carl ran.

FIFTH RACE—Purse $1,400, handicap, 3 year olds and up, 1 1-16 miles:
Sun Teddy, 119 [Arcaro].. 4.20 2.90 2.80
Mountainy Man, 108 [Smith] 5.80 4.00
Pundit, 101 [Hightshoe]... 6.40
Time, 1:44 4-5. Kievex, Cavalcade, Kearsarge Malbrouk, Faust, and Bit Of Sorrow ran.

SIXTH RACE—Pure, $5,000 added, Handicap, two year olds, six furlongs.
Privileger, 115 [Arcaro]... 6.40 3.70 2.60
Mr. Blaze, 116 [Longden].. 3.20 2.50
*Swift Ply, 116 [Knapp].. 2.70
Time, 1:11 4-5. Arabian Myth, *Savage, Winning Chance, Rudie, Top Radio and Lady Bewithus ran.
*A. C. Vanderbilt entry.

SEVENTH RACE—Purse $1,000, claiming, 3 year olds and up, 1⅛ miles:
Balios, 113 [Seabo]....... 8.70 6.70 3.80
Battling Girl, 108 [Porter] 8.30 3.80
Sand Baby, 108 [Swain]... 2.80
Time, 1:52 1-5. Continuity, Still Alarm, First Bid, Hadtobe, and U Demon ran.

EIGHTH RACE—Purse $1,000, claiming, 4 year olds and up, 1 1-8 miles:
Rutland, 112 [Knott]......18.90 6.60 4.20
Coming Back, 104 [Swain] 3.70 2.60
Palatine, 108 [Hightshoe].. 3.70
Time, 1:53 3-5. Moralist, Idle Money, Free, Would Dare, and Poet Prince ran.

AQUEDUCT RESULTS.

FIRST RACE—Purse $900, claiming, maidens, 2 year olds, 6 furlongs:
Jelly Roll, 112 [Fallon]......15-1 6-1 3-1
Knights Plume, 112 [Stout].. 5-2 7-5
*Carlovinian, 112 [Yager]..... 1-1
*Post Meridian, 116 [Work'n] 1-1
Time, 1:14. Bearnais, High Most, Dark Beau, Scrooge, Maebob, Unknown Worlds, and [illegible] ran.

SECOND RACE—[illegible]
Sabastapol, [illegible] 7-10 1-4 out
Santi Quaranti, [illegible] out
Red Sea, [illegible] 1-1
Time, [illegible]

THIRD RACE—Purse $1,000 added, handicap, C, the [illegible], 3 year olds and up, 6 furlongs:
Jaar, [illegible]
Wha Hae, [illegible]
Black Bu[illegible]
Time, [illegible] and Bran[illegible] ran.

FOURTH RACE—Purse $5,000 added, stakes, 2 year olds, 6½ furlongs:
Pompoon, [illegible]
Flying Scot, [illegible]
Tedious, [illegible]
Time, [illegible]

FIFTH RACE—Purse $5,000 added, handicap, 3 year olds and up, 1 1-8 miles:
Action, [illegible]
Count Arthur, [illegible]
†Ann O'Ruley, [illegible]
Time, [illegible]
†Golden [illegible] [illegible]malion ran.
†A. A. Baroni entry.

SIXTH RACE—[illegible]
Pastry, [illegible]
Vale of T[illegible]
Parity, [illegible]
Time, [illegible] Crooked [illegible] ran.

SEVENTH RACE—[illegible]
Our Reigh, [illegible]
Chatmoss, [illegible]
Boy Vale, [illegible]
Time, [illegible] Bun, Star Shadow, Ward in Chancery, and Infantry ran.

Manning, Olympic Track Winner, Takes a Bride

Wichita, Kas., Sept. 12.—(AP)—The marriage of Harold Manning, Wichita, winner of the 3,000 meter steeplechase at the Olympics in Berlin last month, and Miss Dorothy Lewis, Wichita, was announced today by the bride. They were married at Wellington, Kas., yesterday and plan to leave Monday for a wedding trip to New York.

38 Named to Run in Peabody Memorial Race

(Picture on Page 3, Sports.)

Thirty-eight horses have been nominated for the Frances S. Peabody Memorial handicap which is to be run at Lincoln Fields next Saturday. The race is at a mile and attracted all the good handicap performers in the west. Weights will be assigned by Racing Secretary Will Shelley tomorrow.

There were eleven holders of winning daily double tickets yesterday each of which was worth $1,089. One fellow who cashed gave his name as Joe Sherman of Clark and Randolph street. Another one said he was from La Porte, Ind., but would not reveal his name. One of the women to cash a ticket gave her name as Sarah Todd, 7020 Jeffrey avenue, Chicago.

Duchess Reigh which won the second race yesterday to start off the daily double, was bred at John Hertz' Leona Farm at Cary. She is a daughter of Reigh Count-Valenciennes. Reigh Count won an American championship in the Hertz silks and Valenciennes was one of the best handicap performers of her time. She also raced in the Hertz silks.

William P. Kyne, owner of the Bay Meadows track at San Francisco, was in yesterday's crowd and had a picnic, for he never bets on anything except longshots. Herbert G. Wolf of Kansas City was also present and brought word that the Democratic leader Tom Pendergast who has been ill in New York for many weeks had arrived in Kansas City on Friday in good condition.

DETROIT RESULTS.

FIRST RACE—Purse $800, claiming, 3 year olds and up, 6 furlongs:
Skippy McGee, 108 [Nolan]12.40 7.00 3.60
Doc Oster, 110 [Chojnacki] 5.80 3.00
Dixie Fox, 100 [Meloche] 2.80
Time, 1:14 1-5. Helios, Sioux Chief, Litigation, *Blondsure, Dorothy Hicks, Bonnie Pan, Morlute, and *Why Yes ran. *Field.

SECOND RACE [substitute]—Purse $800, claiming, 4 year olds and up, 1 mile and 70 yards:
Morris B., 114 [Hardy] [illegible]
[illegible]

THIRD RACE—[illegible]

FOURTH RACE—[illegible]

FIFTH RACE—[illegible]

SIXTH RACE—Purse $5,000 added, the Sallan Cup handicap, 3 year olds and up, 6 furlongs:
Bottle Cap, [illegible]
Coramine, [illegible]
Odessa Girl, [illegible]
Time, 1:12 1-5. Mary Vite, †Jadva, [illegible]

SEVENTH RACE—Purse $800, the Gratiot [illegible]

EIGHTH RACE—Purse $1,000, claiming, 3 year olds and up, [illegible]
[illegible] Broadway Wild, Miss Anthony, Glint, and Pompous Genie ran.

Bottle Cap Is Victorious in $5,000 Stake

Detroit, Sept. 12.—(AP)—Bottle Cap, Brilliant son of Bostonian, came up through the mud to outdistance Mrs. C. S. Howard's Coramine six and a half lengths and win the Sallan cup handicap at the Fairgrounds today. He carried top weight of 120 pounds.

The time of the Millsdale stable's colt for the six furlongs was 1.12 1-5. He paid $7.00 to win.

Bottle Cap, slow away, was in last place at the quarter pole but proved his mettle as he came into the upper turn with a great rush and caught Coramine midway of the stretch.

Coramine just nosed out Odessa Girl, Odessa farms entry, while O. F. Woodward's Jadvas, paired with Wahcoco as an entry, was fourth, a length back.

A. P. Canale's Mary Vite, rated to have a fair chance, was fifth after being pinned off the rail and blocked through most of the run.

OAK BROOK POLO TEAM WILL MEET DU PAGE QUARTET

Jim Hannah and the Oak Brook polo squad will face Capt. Roy D. Keehn Jr. and the Du Page team on field No. 3, at 22d street and York road this afternoon.

OAK BROOK.		DU PAGE FOUR.
S. A. Healey	No. 1	Leon Mandel
Lieut. Wm. Fergus	No. 2	Lt. Harry Owen Jr.
James Hannah	No. 3	Jack Armstrong
Charles Winston	No. 4	Capt. R. D. Keehn Jr.

Referee—Frank Shaeffer.

START PLAY TODAY.

Three games will be played this afternoon in the Suburban Baseball league's elimination series. The Benda Slovaks will play at Hollywood; the W. S. Robbins will meet the Nerad Coals at 31st and East Berwyn, and the Tysl Drugs will play at McCook, Ill.

Double Barrel Gun Wins Over Many Hunters

Guns, their gauge, load and spread, are fully discussed in Bob Becker's "The Hunter's Guide." On sale at Tribune Public Service offices, One South Dearborn street and Tribune Tower. Price, 25c; by mail, 30c.

BY BOB BECKER.

With the hunting season just a few weeks ahead letters are beginning to come to the desk asking that familiar question: What kind of a shotgun should I buy for this or that hunting? Every year thousands of sportsmen face this question. Today the problem of one gun doubtless is more complex because many men may want to use the new gun for both skeet and field shooting—if possible. But the question of boring and barrel length of the shotgun is not as pressing as that concerning the type of scattergun—automatic, regular double, over and under, or the widely used pump gun repeater.

Last fall saw a decided swing toward the double gun away from the automatic, according to gun experts in several sporting goods stores. Possibly the penalizing of the automatic by the federal regulations making it obligatory to plug the magazine so the gun would hold only three shells had something to do with this. Maybe it didn't. But the fact remains that last fall saw more shooters showing an appreciation of the double gun.

Birds Often Crippled.

One of the big black marks against the old automatic in the hands of the novice duck hunter was the way the shooter would pour all five shots into a flock, thus shooting at birds with the last few shots that could only be crippled because they were nearly out of range. The three shot automatic has remedied this tendency to cripple and waste birds when a novice uses it. But as one nationally known gun editor of a magazine is pointing out in his column the way the automatics misbehave sometimes by going off when they are "scucked" to put a shell in the chamber, or the way they may fire twice when you pull the trigger is rather embarrassing to both the maker and owner of the gun.

The time has come in the history of American waterfowl shooting when most of us must look for pleasure in the sport quite aside from rapid fire shooting, getting the limit quickly, and big bags. The laws prescribe small bag limits. A fellow allowed only ten ducks per day naturally wants to make the fun last as long as possible, and above all, avoid the loss of any birds.

Pump Gun Is Popular.

This whole situation seems to us to point toward two shots as being plenty for anybody. Having used double guns in many parts of South America as well as in many states of this country, we naturally lean toward the double as the ideal gun with its good looks, balance, the advantage of two types of boring, and hard shooting qualities. Of course we admit that this is mostly a question of personal taste. In this question of which gun to shoot, what is candy for one fellow is poison to another.

CARDINALS OPEN PRO SEASON WITH PACKERS TODAY

Two Other Games Carded in Eastern Division.

Pro Opener

GREEN BAY.		CHICAGO CARDINALS.
Hutson	L. E.	Smith, W.
Smith, E.	L. T.	Blazine
Engebretsen	L. G.	Cuppoletti
Svendson	C	Hughes
Evans	R. G.	Volok
Gordon	R. T.	Field
Gantenbein	R. E.	Davis
Bruder	Q. B.	Sarboe
Herber	L. H.	Mikulak
Sauer	R. H.	Nickelini
Hinkle	F. B.	Cook

BY GEORGE STRICKLER.

Three games, one in the western division between the Chicago Cardinals and Packers at Green Bay and two in the eastern section today open the National Professional league season, fourteen weeks of competition, which club owners expect will set a new high for attendance and rivalry.

In the eastern division, the New York Giants, sectional champions and conquerors of an All-Star team at the Polo Grounds last Tuesday night, open a defense of their title against the Eagles at Philadelphia and the Boston Redskins, fortified by a corps of highly regarded freshmen and a new coach, Red Flaherty, former Giant star, meet the Pirates at Pittsburgh.

Teams Add Strength.

Club owners' predictions for a banner season evolve about apparent strengthening of all teams, the continued growth in interest professional football has enjoyed since Red Grange joined the ranks of the hired players in 1925, and the Tribune All-Star game, which has acted as a stimulant to football in general and league play in particular.

All clubs report an increase in ticket sales. A sellout crowd is assured at Green Bay today, and attendance at the other two contests is expected to surpass that of opening games last year. In Detroit, where the Lions, champion of the league, will open a defense of their title against the Cardinals two weeks from today, ticket managers report a new high in season ticket purchases. Sale of these tickets is expected to cover the Lions' salaries and guarantees to visiting teams for their six home games, which virtually assures the club of a successful financial season.

Cardinals Win Five Straight.

Principal interest in today's games centers at Green Bay, where the Packers will attempt to break the Cardinals' string of five consecutive victories in their series. Veteran players will man every position in the starting lineup, except right end, for the Cardinals, where Hermit Davis, a 6 foot, 205 pound newcomer from the Brooklyn Dodgers, will replace Neuman.

Lou Gordon, for years a regular in the Cardinal line, will play right tackle for the Packers. The other players in the starting lineups are all men identified with their respective clubs for one or more seasons.

Coaches Milan Creighton of the Cardinals and Curley Lambeau of the Packers announced yesterday their squads were in better shape than when the two western division representatives opened the season last year. The Cardinals won that contest by a touchdown. Creighton has two cripples, Mike Mikulak, veteran fullback, who has ben shifted to blocking back, and Al Nichelini, hard running halfback, but both are sufficiently recovered to start. They were hurt at the Cardinals training camp at Michigan City, Ind.

Packers at Full Strength.

The Packers have a full complement of sound performers. Last year they opened the season with six of their outstanding players on the injured list. Four of them, including Sauer and Hinkle, were so severely hurt they were unable to participate in the first two games. With these men in shape and new men providing the needed reserve, the Packers are confident of cracking through the defense which for two years has led the National league.

SOFTBALL GAMES.

First round play in the 16 inch softball Tournament of Champions will be held tonight at I. C. park, 28th street and East avenue, Berwyn. The Marcelles will meet Sobotka-Jaros; Morton Cabs will oppose Havranek Drugs, and the St. Odilo C. Y. O. will play the Ed Stundls.

Want More Economical Engine PERFORMANCE?

If you are no longer satisfied with your car's performance and want a smoother, more economical and more dependable engine, do as most automotive engineers recommend—install new Champion Spark Plugs. You'll be surprised at the new snap, the easier starting, faster acceleration and, above all, the greater economy that only Champions insure.

Preferred at home—preferred abroad by racing champions and the motoring millions.

CHOOSE THE SPARK PLUGS CHAMPIONS USE!

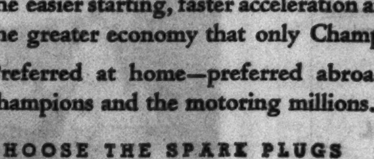

BARCELONA, SPAIN—Nuvolari, in a Champion-equipped Alfa-Romeo, won the Pena Rhin race through the streets of Barcelona from leading European race drivers. Nuvolari also used Champions in winning the Hungarian Grand Prix.

CHAMPION
EXTRA-RANGE SPARK PLUGS

CARNEGIE STEEL REJECTS WAGE BOOST DEMAND

Explains Economy Needs to Workers.

Benjamin F. Fairless, president of the Carnegie-Illinois Steel corporation, yesterday informed employés that the company will not meet their demands for a wage increase at this time. Notice of the decision and the considerations which influenced it were transmitted to the workers in the company's South Chicago plant through E. E. Moore, general superintendent. The same letter was sent by Fairless to the heads of the company's other plants.

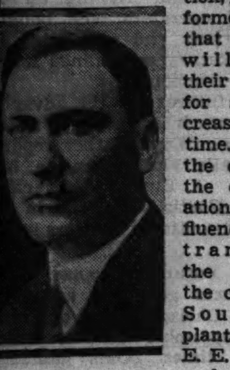
B. F. FAIRLESS.

Reports have been current for several weeks that the Carnegie-Illinois, principal subsidiary of the United States Steel corporation, was preparing to raise wages.

Fairless Explains Decision.

Fairless said that the decision not to boost wages was reached reluctantly, but the management believed that such action at present would be inconsistent with the successful operation of the business. He explained the reasons at length to employés.

"The management is sympathetic," Fairless said, "with the payment of the highest wages which the successful operation of the business will permit. It is unable to see at this time how any increase may be granted without jeopardizing the successful operation of the business."

Fairless pointed out that the parent corporation made a net profit in the first six months of 1936 for the first time since 1931. A 10 per cent increase in wages, he asserted, would take almost all the profit earned in the first six months.

Means Big Added Charge.

Considered on the basis of payroll for the last year, a 10 per cent wage increase would mean payment of $25,000,000 more to workers, he said. On the basis of the present payroll of $130,000,000 a year, a 10 per cent raise would nearly equal the six months' profit, he said.

"The management of any business," Fairless said, "is serving in a capacity as trustee for three interested parties to industry: First, employés; second, security holders; third, customers.

"Its obligation to employés embraces not only fair wage rates but also it goes beyond that. Management has an obligation to plan its activities so that these fair wage rates may result in adequate weekly and annual income, and the management of this company is doing everything possible to plan its production and to obtain its rightful share of the available business, so that through continuity of employment fair hourly rates may be translated into adequate annual incomes."

Paid Little to Stockholders.

The only source of revenue for payrolls is income, Fairless said, and in periods of depression the company must draw on its surplus. He pointed out that for the last three and a half years the U. S. Steel has paid only 50 cents a share quarterly on its preferred stock on which the company is obligated to pay at the rate of $1.75.

Fairless said that the company has a distinct obligation to pay wages on a par with those paid by other employers in the industry and that United States Steel and Carnegie-Illinois have met this wage level. Increases in wages beyond the competitive rates, he asserted, are dependent on "ability of enterprise to pay more."

The present base labor rates of the company are the highest the company has ever paid and an increase could not be made "without injustice to the owners of the business and without increasing prices," he said.

Position on Prices.

"The management feels that it would be better to permit the uncertainties in the industrial picture to be resolved into facts before steel prices are generally raised to a more representative level," he continued.

"We cannot forget the fact that in 1932, 1933, and 1934, our weekly earnings were very low. Some way must be found to permit a surplus above bare living costs to enable those rainy day funds and savings accounts lost during the low point of the depression to be replenished."

Prospects for a wage increase had been considered favorable by many until the corporation's announcement yesterday.

IRB

A CHEAP STOCK FOR LARGE PROFIT

When HOUDAILLE-HERSHEY "B" was selling at 6¼ we advised its purchase as "one of the most attractive low-priced speculations in the entire list." In less than a year it sold above thirty. This demonstrates the unusual profit possibilities in some of the low-priced stocks.

We have selected another low-priced issue which may duplicate the performance of HOUDAILLE-HERSHEY. It is a stock in which you might, in the months ahead, secure greater-than-normal profit. It is listed on the New York Stock Exchange. It is a stock which we believe will sell very much higher. Now, however, it may be bought at a very reasonable figure.

The name of this stock will be sent to you absolutely free. Also an interesting booklet, "MAKING MONEY IN STOCKS." No charge—no obligation. Just address:

INVESTORS RESEARCH BUREAU, INC.
Div. 167, Chimes Bldg., Syracuse, N. Y.

One Family Dwellings Again Lead in Residential Building in Cities

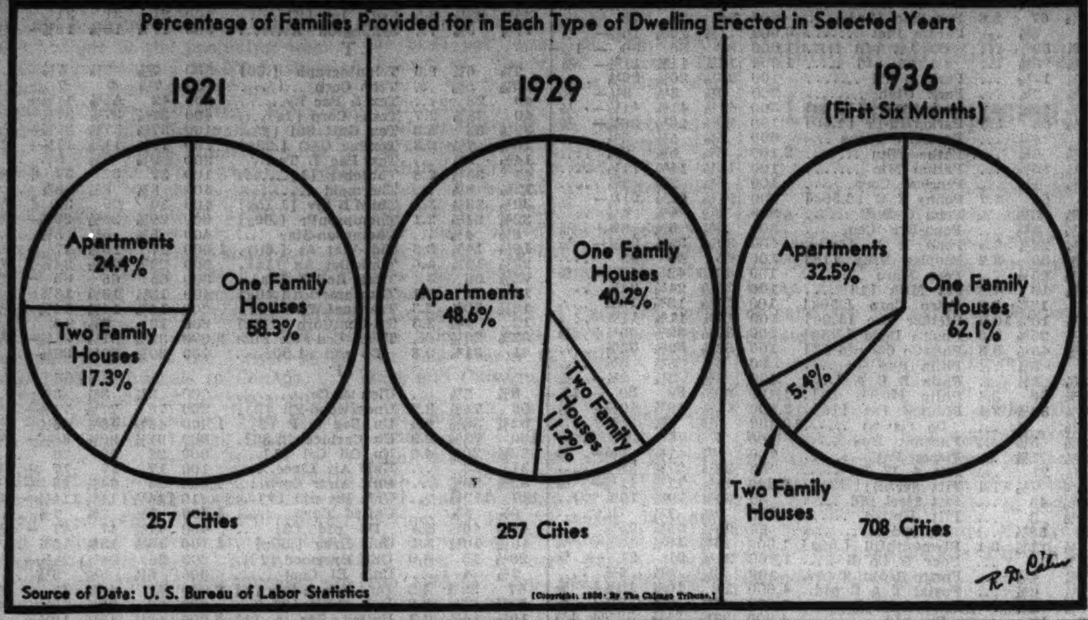

Appeal in Suit on Commodity Act Allowed

Permission to appeal a ruling of Federal Judge James H. Wilkerson, denying an injunction to restrain the Chicago Board of Trade and federal officials from enforcing the commodity exchange act, was granted yesterday to seven Board of Trade members by Judge John P. Barnes in federal district court here, who was sitting in the absence of Judge Wilkerson.

The plaintifs said in a statement that they would carry the case to the United States Supreme court if necessary. They ask an injunction on the ground that congress has no right to regulate futures transactions between a broker and his customer, which they contend are intrastate in nature.

Suit Dismissed Earlier.

Judge Wilkerson dismissed the suit Friday on the ground that the plaintifs had not made a case. Judge Barnes, in another suit by members of the Chicago Mercantile exchange attacking the act and seeking an injunction, had previously held the law constitutional.

Meanwhile, members of the Chicago Board of Trade and commission houses dealing through the exchange, yesterday refused to accept buying or selling orders in grain indemnities for execution on the Winnipeg Grain exchange.

The action followed a ruling issued Friday by Mastin G. White, solicitor of the department of agriculture, that under the commodity exchange act, which becomes effective today, commission merchants in this country cannot deal in trading privileges to be executed in a foreign country. The ruling did not affect trading in futures abroad.

Federal Order Angers Brokers.

Brokerage firms were disgruntled at the action, terming it dictatorial, but abided by the decision pending clarification. One firm, Bartlett Frazier company, in notifying its customers that it would not accept orders for indemnities, expressed belief that the ruling is without legal basis and termed it a burocratic exercise of power.

However, until the decision is overruled by competent authority, it was said brokers would continue their present stand. Officials of the Board of Trade refused to comment.

Indemnities, or bids and offers, are used largely to limit losses and consist of transactions for the purchase and sale of rights to buy or sell a specified quantity of commodity futures at a specified price during the following business day.

The two exchanges in Chicago affected by the act were prepared yesterday to start operating under its provisions with the start of trading tomorrow.

MORE MARKETS DESIGNATED.

Washington, D. C., Sept. 12.—(AP)—The Commodity Exchange administration of the department of agriculture announced today that Secretary Wallace had designated four more contract futures markets under the commodity exchange act of 1936.

The designations included the New York Cotton exchange for cotton, the New York Mercantile exchange for butter and eggs, the Chicago Mercantile exchange for butter, and eggs, and Irish potatoes, and the St. Louis Merchants' exchange for mill feed.

ELECTRIC AUTO-LITE BOOSTS DIVIDEND TO 60 CENTS A SHARE

Directors of Electric Auto-Lite company yesterday declared a dividend of 60 cents on the common stock payable Oct. 15 to stockholders of record Oct. 1. In other quarters this year dividends of 30 cents were paid, and on Aug. 15 an additional dividend of 50 cents was paid.

Royal Typewriter company declared a dividend of $7 on the 7 per cent preferred stock on account of accumulations, payable Sept. 21 to stockholders of record Sept. 16.

Pioneer Mill company voted an extra 20 cents in addition to the regular monthly dividend of 15 cents on the common stock. Both are payable Oct. 1 to stockholders of record Sept. 21.

Liberty National bank of Chicago declared regular quarterly dividends of 1½ per cent payable Oct. 1 and Jan. 2.

Diamond Shoe will pay a common dividend of 50 cents and the regular quarterly of $1.62½ on the preferred, both on Oct. 1 to stock of record Sept. 21. Twenty-five cents was previously paid on the common.

CRANE COMPANY PRESIDENT GETS A SALARY OF $60,000

Crane company will pay its president Charles B. Nolte a yearly salary of $60,000 for five years and has granted him an option to purchase 50,000 shares of common stock at $10 a share before March 1, 1940, the company reported to the New York Stock exchange. Nolte, who became president on March 26, 1935, was paid a salary of $47,371 for that year.

John B. Berryman, former president and now chairman, received 1935 compensation of $41,811, P. Ralph Mork, vice president, was paid $16,746, and 13 unnamed officers got a total of $150,576.

As of June 30, 1936, 727,965 shares of common, or 30.99 per cent, were held by the estate of Richard T. Crane Jr.

Another salary report showed E. F. McDonald Jr., president of the Zenith Radio corporation, received $30,250 for the year ended April 30, Hugh Robertson, vice president, was paid $28,472; E. A. Tracy, vice president, received $27,466, and four officers were paid a total of $45,220.

Steel Scrap Rises to Seven Year Peak to $17.75 a Ton

New York, Sept. 12.—(AP)—Dow Jones & Co., in a Pittsburgh dispatch, said today that steel scrap had touched the highest price since September, 1929, with No. 1 heavy melting quoted at $17.75 a ton. This was 25 cents above the previous sale. The dispatch added that indications were sales at $18 were in the offing because of continued scarcity and the increased premium for railroad scrap.

84 Favorable Dividend Actions Voted in Week

New York, Sept. 12.—(AP)—Favorable dividend changes in the last week totaled eighty-four, compared with fifty-seven in the preceding week, Standard Statistics company reported today. There were no unfavorable changes against four in the preceding week.

Judge Upholds Security Act's Penal Clause

Memphis, Tenn., Sept. 12.—[U. P.]—Federal Judge John D. Martin today upheld the constitutionality of the penal provisions of the 1933 national securities act—the first opinion rendered as to validity of the penal provision. Other opinions have been delivered in civil and equity cases.

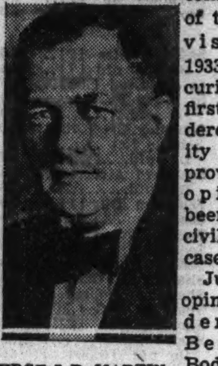
JUDGE J. D. MARTIN
[A. P. Photo.]

Judge Martin's opinion overruled demurrers of Benjamin A. Body, Thomas J. Coyne, and J. C. Spaulding, indicted on charges of conspiracy to violate the securities act and using the mails to defraud.

Calls Act Constitutional.

Challenged that the act violated the due process provisions of the fifth amendment, Judge Martin held that it not only did not violate them, but actually served to carry out its provisions to protect property.

Asserting his convictions it is the duty of congress to determine policy of national laws and of courts merely to pass on their constitutionality and application, Judge Martin said.

"But in what manner could congress have manifested greater concern for the general welfare in the protection of property than in providing criminal punishment for those offenders who would use the mails and instrumentalities of interstate commerce to sell securities to the unwary by 'device, scheme, or artifice to defraud,' or who would obtain money or property by untrue or misleading statements, or by transactions, practices, or business methods operating as fraud or deceit upon purchasers of securities?"

Based on Civil Suit Ruling.

Judge Martin based his opinion on liberal quotations from a second Court of Appeals opinion upholding the securities act in a civil case, Justice Holmes' Supreme court opinion upholding congress' right to prosecute mail frauds, and an opinion by District Judge Patterson of New York state in an equity case involving the securities act.

GRAIN EXCHANGE TO RETAIN TRADE IN SECURITIES

The securities department on the Chicago Board of Trade will be maintained, it was indicated yesterday by the first returns on the referendum of members on the question. Officials reported that 509 members up to yesterday had voted to continue the department, while 50 voted against continuance.

Not all the ballots have been returned but the first returns left no doubt as to the outcome. The abandonment of the market had been advocated by some members in the interest of economy. The department was organized in 1929.

SEEK NEW WAYS TO UTILIZE U. S. FARM PRODUCTS

Chance to Supplant Imported Crops.

BY THOMAS FURLONG.

Development in the United States of new techniques for the utilization of products of the American farm as substitutes for articles now coming from foreign countries presents opportunity for the economic pioneer.

Today the United States imports more than a score of farm products. Many of these are processed products of foreign farm crops and are imported not because the crops cannot be grown in this country but because we lack the specialized processing knowledge possessed by foreigners. In some cases the same crop cannot be produced here but there is the promise that a substitute derived from a domestic crop may be developed.

Offers Problem for Industry.

The development work is the problem of industry and not of the farmer. American industry has been content in many cases to continue importation of these foreign products because it was profitable. The American importer conceivably might have something to lose in the development of a domestic substitute for the product he handles. This tends to retard the development of the home product.

More important, perhaps, is the complacency that is the mental habit of some business men who prefer to do things in the old way rather than experiment with the new. For this reason research and development work in this direction has not been carried as far as one might expect in a country of economic pioneering.

Processing Technique Needed.

Practical demonstration has been given that the American farm can produce the raw material for some of these imported products. What awaits the utilization of the domestic crop is the development of the processing technique.

Such development provides not only a sound method of helping to restore agricultural prosperity at home but also offers financial rewards to the pioneer in industry who can show the way. It provides a needed antidote to the current fad for curtailing farm production as a means of restoring the farmer to economic well being.

What has been done by industry with the soy bean provides an example of what may be accomplished with other crops of which there is slight knowledge today in this country but which can be grown here.

New Uses for Soy Beans.

The industrial user of soy bean derivatives is of recent origin. The bean had been an important food crop in the orient for thousands of years. It was only recently that human ingenuity discovered its manifold other uses. New industrial applications are being made constantly. The latest field of possible application is the use of the bean casein in the production of synthetic wool.

The margarine industry was the first of American industries to make real use of soy bean oil. In 1929 the industry was using about 750,000 pounds of soy bean oil. Its consumption reached 1,740,000 pounds in 1935 of the total of 91,166,000 pounds of soy bean oil that went into commercial channels.

Used by Paint Industry.

The paint and varnish industries made little use of soy bean oil ten years ago but last year purchased over 13,000,000 pounds, or 14 per cent of the total sold. Manufacturers of vegetable shortenings and compounds have increased their consumption greatly in the last decade and in 1935 took 56 per cent of the total. Soap makers last year purchased 2,549,000 pounds; linoleum factories bought 4,816,000 pounds.

With the multiplication in the uses of the oil came a greatly increased demand for soy bean meal. Utilization of this by-product for plastics, glue making, human and animal food has kept pace with the widening market for the oil.

Some of the crops whose possibilities remain largely unexploited in

[Continued on page 12, column 8.]

BUSINESS NEWS IN REVIEW

Government Takes Tighter Grip on Commodity Trade—Retail Sales Mount to New 1936 Peak—Freight Trafic Heavy—Auto Output Falls—Profits Climb—Gold Flees France.

Strict federal control of the Chicago Board of Trade and other commodity exchanges, a dream of administration leaders since the New Deal took office in 1933, becomes an actuality today.

Way was cleared last week when two of three suits attacking constitutionality of the commodity exchange act and seeking injunctions to restrain its enforcement were dismissed in federal district courts in Chicago and Kansas City. Yesterday, however, Federal Judge Barnes granted a plea of seven members of the Board of Trade to appeal the denial of an injunction to the United States Circuit Court of Appeals. Plaintifs said they would carry the case to the Supreme court if necessary.

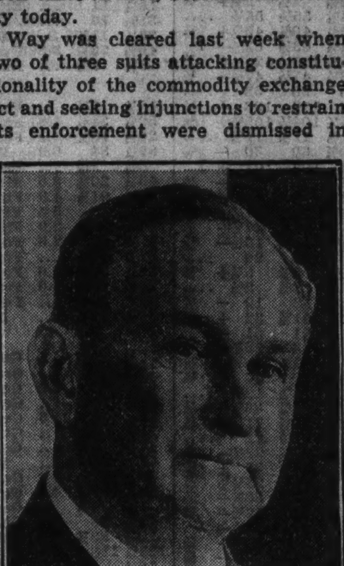
JOSEPH T. ROBINSON.

Imposition of the new regulations climaxes a long fight by Secretary of Agriculture Wallace and other New Deal office holders to extend their control over the nation's stock and commodity markets. Under the latest piece of legislation, Wallace is given almost dictatorial powers.

Placed on the President's "must" legislation at two sessions of congress, the commodity act was finally passed last May after only casual consideration by the senate. The house, bowing to White House mandate, had approved the bill a year earlier.

Sore Spot.

The commodity act has been the sore spot of the exchanges since it was first advocated. Following the disastrous crash of wheat prices in the summer of 1933 Chicago Board of Trade directors tightened their already self imposed stringent rules. Bids and offers were suspended, daily limits for price fluctuation were imposed, and other regulations clamped down on members.

Led to believe that no political control would be forced if the exchanges set up rigid control of their own under a code of fair practices, traders became greatly agitated when the administration started its drive to force the legislation, a move which they declared was a breach of trust.

Assailed.

The plan was assailed by grain men at open hearings during the next two years as unworkable, autocratic, and communistic, but pressure for passage continued unabated. The drive reached a head in the senate late last May when the members, anxious to get home, and with several important bills awaiting consideration, plunged into a rapid review of the commodity bill, to which its agriculture committee had added several amendments from the house version.

Despite a confession from Majority Leader Joseph T. Robinson that he and most of the senate lacked an understanding of the bill, it was passed three days later in a surprise move.

Law Broadened.

The act amends the grain futures law of 1922 to embrace trading in wheat, cotton, rice, corn, oats, barley, rye, flaxseed, grain sorghums, mill feeds, butter, eggs, and Irish potatoes. It sets forth a declaration of principle that "excessive speculation in any commodity under contracts for sale of such commodity for future delivery" causes "sudden and unreasonable fluctuations or unnecessary burden on interstate commerce."

The suits atacking the law contended trading in grain futures was purely intra-state in character and that congress had violated states' rights under the constitution.

Dictatorship.

A complement to the stock exchange control law, the act will be administered by the old grain futures administration renamed the commodity exchange commission. But unlike the securities and exchange act, where powers are vested in an appointed commission whose sole duty it is to administer provisions of the law, the commodity act grants dictatorial powers to three cabinet members, the secretaries of agriculture and commerce and the attorney general. Particularly strong powers rest with the secretary of agriculture.

The commodity law in general prohibits manipulation of prices, unfair trade practices, requires keeping of records for government inspection, and includes the licensing of floor traders, brokers, and exchanges.

Business.

Business indices, thrown out of gear by the Labor day holiday last Monday, nevertheless indicated a high level of activity last week.

Retail sales for the week climbed to a new peak for 1936 with gains over the preceding week particularly prominent in drouth stricken areas. All classes of goods participated in the accelerated demand. Wholesale markets were somewhat less active as retailers delayed commitments until initial inventories have been reduced. It was said that orders for future delivery, however, were the best for any year since 1930.

Freight.

Railroad freight trafic rose to 764,680 cars for the week, the heaviest for early September since 1930, and the largest for any week since mid-October, 1931. Largest gains were shown in miscellaneous and less than carlot classifications, usually regarded a barometer of general business conditions.

Autos.

Production of automobiles fell to the lowest level of the year at 27,000 units, as manufacturers prepared to swing into full activity on 1937 models. Sales, too, were noticeably lighter. Passenger car sales in July and August were best since 1929, while truck sales were the heaviest on record for July.

Steel.

The holiday cut into steel operations to the extent of two percentage points, one agency estimating production at 69½ per cent of plant capacity, and another at 70 per cent. With automobile demands for steel certain to swell the fourth quarter orders and with railroad tonnage likely to expand in view of current freight car requirements and the newly posted price increases, steel makers have no fear that the industry is settling down for a winter siesta. Freight car purchases in August were below those of recent months, but the total for the first eight months was larger than for any full year since 1930. Another order for 1,700 cars was added to the backlog during the first week of September.

Indicator.

Newspaper advertising space used by retailers, one of the most accurate reflections of trade conditions, was more than 6 per cent above last year.

Earnings.

Corporate earnings and dividend statements again were highly encouraging with a long list of companies in varied lines reporting increased profits and announcing extra, increased, initial, and back dividends.

Gains.

A fresh batch of August statistics was encouraging. Residential building was the largest since March, 1931. General Motors sales were the best for the month in seven years. Rail revenues were 20 per cent above 1930. Department store sales rose 7 per cent over last year. Shipments of the United States Steel corporation climbed sharply above the corresponding 1935 period.

Gold.

News of the French government's decision to add to its deficit by a rearmament program involving about 280 million dollars, accelerated the flight of gold from France. Chief beneficiary was the British pound which rose sharply in terms of the franc as Frenchmen rushed to buy sterling and British securities. While this action also elevated the pound in terms of the American dollar the United States monetary unit held fairly steady against the franc. This

[Continued on page 11, column 8.]

SURVEYS FLAIL FALSE THEORIES OF NEW DEALERS

Economists Join to 'Debunk' Schemes.

BY HOWARD WOOD.

In an attempt to "debunk" the New Deal theories of limitation of production and "share the wealth" the J. Walter Thompson company, leading advertising firm, is distributing copies of an elaborate booklet entitled "Brookings Primer of Progress, Illustrated."

H. G. MOULTON.

No more effective answer to the brain trust schemes than the series of four reports recently published by the Brookings Institution of Washington, D. C., has been made. The difficulty, however, has been that the Brookings books are somewhat technical in their method of presentation and consist of 1,279 closely printed pages.

Authors Are Economists.

Dr. Harold G. Moulton, former University of Chicago professor, wrote two of the books, "The Formation of Capital" and "Income and Economic Progress," and collaborated with two other economists on a third, "America's Capacity to Consume." The first book of the series, "America's Capacity to Produce," was written by Edwin G. Nourse and associates.

The J. Walter Thompson company's booklet is an attempt to do a Henrik Van Loon job with the subject. Having obtained permission of the Brookings institution to present this thumbnail synopsis of the erudite series, Thompson's economists and writers spent several months boiling the 1,247 pages down to 20 pages containing less than a thousand words and generously illustrated with cartoons.

Two Groups of Advisers.

"All our advisers, with all their panaceas, fall into just two groups," says the Thompson booklet.

"1. 'Junk it and start all over.' Some would change the basic form of government, remake the constitution, gradually or suddenly upset the going machine—replacing it with this or that of their own devising.

"2. 'Overhaul it.' Some would accept all that contributes to the productiveness of the present machine, adding improvements, adjusting it to changed conditions.

"How shall we decide which course to follow? Are there facts to guide us to a sound decision? After three years of painstaking economic analysis—perhaps the first and only complete exploration of all the facts—the Brookings reports emphasize one fundamental policy."

The booklet then proceeds to show how the Brookings searchers after facts have effectively battered down the shibboleths and false economic theories of the New Deal brain trusters.

Larger Production Needed.

Exploding the theory that America is passing through a "famine of plenty," the booklet cites the Brookings findings that to give the nation enough goods and services so that every family might have what the department of agriculture calls a "reasonable standard of living" the national productive machine would have to produce nearly double what it did in 1929.

"Take the question of food alone," says the booklet. "For everyone to

[Continued on page 11, column 1.]

Associated Gas & Electric Corp. Bonds
(Subsidiary of Associated Gas & Electric Company)
3½% — 3¾% — 4% — 4½%
Income Debentures due 1978
Can be purchased at prices to yield currently 8.75% to 9.50%. We have an interesting analysis covering these bonds which we will be pleased to send you upon request. Kindly fill in the coupon and return to us.
THOMPSON ROSS & COMPANY
29 South LaSalle Street
Chicago, Ill. Phone DEA. 9800
Branch offices: Grand Rapids, Battle Creek, Kalamazoo, Saginaw, Marquette, Iron Mountain, Owosso, Michigan
Gentlemen: Without any obligation to me, please send me analysis covering the Associated Gas & Electric Corporation.
Name____
Address____
City____

Fall Opportunities in Motor Stocks
New models stimulating market interest in this group.
AUTOMOBILE manufacturers are now swinging into production on new models preparatory to the annual show in November.
Full time operations and substantial earnings improvement are in prospect for many units in this and allied industries over the coming months, offering interesting investment opportunities. This week's UNITED OPINION Bulletin carries a survey of the motor and motor accessory industries with analyses and chart-studies of the following important stocks:
Chrysler — Bendix
Gen. Motors — Borg-Warner
Packard — Timken
For an introductory copy of this timely report and full information on the United Opinion method of forecasting—
Send for Bulletin C.T.-61 FREE
UNITED BUSINESS SERVICE
210 Newbury St. Boston, Mass.

LOW COST REAL ESTATE LOANS
to refinance
to build
to remodel
LIBERAL TERMS
We make F. H. A. and all other kinds of Real Estate Loans. Terms to suit your individual needs. It will pay you to talk over your plans with us.
CHICAGO CITY BANK and Trust Company
HALSTED at 63rd STREET
phone WEN 8800

"AS MAINE GOES So Goes the Nation"
. . . . says the old adage
BUT IS IT TRUE?
Just how reliable is the Maine vote as an indicator . . . how often has it failed to foreshadow the national choice . . . and at what point does the percentage swing of the votes actually become a base for a safe forecast? Brookmire answers these questions in a special study entitled:
"INTERPRETING THE MAINE ELECTION"
A formula for determining the trend to or from the Party in power has been constructed. This formula gives in simple terms a method of forecasting the November election results from the Maine voting tomorrow.
. . . The discussion is contained in the BROOKMIRE COMMENTATOR just issued. Write for complimentary copy NOW, requesting Bulletin C-4
BROOKMIRE
Corporation—Investment Counselors and Administrative Economists—Founded 1904
551 Fifth Avenue, New York

Fall Outlook for Business and Stocks
It will be well worth your while to read this important appraisal of the financial situation in the September 16th FINANCIAL WORLD. Of equal importance to investors is the semi-annual forecast entitled "Dividend Prospects for Leading Big Board Stocks". All holders of oil stocks should read "What Market Policy for Oil Shares Now?". Other features: "Preferred Stocks for Investment", "The Rubber Shares", "Four Beneficiaries of Capital Goods Improvement" and the analysis of an attractive utility under 20.
INCREASE YOUR SUCCESS AS AN INVESTOR by mailing this "ad" and $1 for the next 4 issues of THE FINANCIAL WORLD and these extra pamphlets and analyses besides: "An Attractive Stock Group," "Common Stock Programs for $2,500, $5,000 and $7,500," "What About Air Conditioning Stocks Now?" "Facts Pointing to a Major Credit Inflation," our September Stock Ratings and Data Book, 64 "Stock Factographs," "Low Priced Utility Stocks" and "Intelligent Building of Investment Portfolios."
The FINANCIAL WORLD
21-B West Street New York

GRAIN TRADERS
Do you know if the market has reached its bottom?
FURTHER DECLINE?
MAJOR ADVANCE?
Our next bulletin will be very important
Three weeks' trial subscription, $1.00
FARRELL GRAIN SURVEY
332 South La Salle Street, Chicago

BIGELOW-SANFORD'S Carpets
ARMSTRONG'S Linoleum
Resilient Tile Floors
RUBBER ASPHALT CORK
Expertly Installed
Phone STAte 8860 for Representative to Call
O.W. Richardson's
62 Years of Good Floor Coverings
125 So. Wabash Ave.

Stock Market BOOM AHEAD?
Send for Bulletin CTS-13 FREE
American Institute of Finance
137 Newbury St., Boston, Mass.

STOCKS EASIER; TRADERS AWAIT MAINE ELECTION

Steel and Railway Groups Make Best Showing.

[Chicago Tribune Press Service.]

New York, Sept. 12.—In the absence of any special incentive to activity, the stock market drifted uncertainly with a tendency toward lower levels in today's abbreviated week-end session.

Attendance in brokers' board rooms was somewhat better than it has been on recent Saturdays, but with the Maine election on the slate for Monday, many traders elected to adhere to the sidelines pending some definite indication of a trend. The turn-over at 494,700 shares was only about two-thirds that of the previous week-end session. It was the slowest day's proceedings in about three weeks.

Domestic business news continued generally bullish, but the morning grist brought forth nothing of particular market importance from any source.

Steel Group Is Firmer.

Steel shares essayed a move to the fore in the early trading. United States Steel opened nearly a point above last night's closing figure, but the flurry soon ended and the group as a whole finished below its highs for the session but in the main showing improvement over yesterday.

The rails were generally steady and moderately active, traders in the group being heartened by the publication of figures showing highest freight movement since 1931. Southern Pacific and Northern Pacific were in a buoyant mood in the first half hour or so but lost their pep later.

Reluctance to follow utilities was again illustrated in a lack of interest in that sector. American Telephone opened fractionally higher but ran into light selling and finished nearly a half point below its Friday night close.

Roosevelt Speech Is Drawback.

Observers thought the President's reiteration of his pledge to furnish the public with cheaper electric power may have contributed to a little fresh dislike for the utility issues.

Fairly sharp losses were suffered by a few issues with thin markets. Universal Leaf Tobacco dropped 3½ points, du Pont gave up nearly 3, and Philip Morris lost 2 points.

Anticipation of an increase to 10 cents in the price of copper here before the year ends, failed to be of much benefit to the shares of companies producing the red metal. United States Smelting sold off nearly 2 points and Kennecott receded fractionally. Anaconda, however, was able to register a small gain.

The motors found the going a little difficult, both General Motors and Chrysler easing in the later dealings. Oils and aviations held their own.

BUSINESS DONE BY CHECK FALLS, DUE TO HOLIDAY

Business transacted by check fell sharply in the United States last week, banking statistics indicated yesterday. Declines were shown from both the preceding week and the same period last year, resulting largely from inclusion of the Labor day holiday. In 1935 the holiday occurred a week earlier.

Debits to individual deposit account in the week ended Sept. 9 amounted to $6,545,517,000, compared with $8,702,995,000 a week earlier, and $6,774,126,000 in the corresponding period of last year.

In the Chicago area—the seventh reserve district—debits totaled $845,637,000, against $1,122,470,000 and $939,960,000, respectively. Chicago reported volume of $506,160,000, compared with $575,511,000 last year.

Bank clearings by members of the Chicago Clearing House association in the week ended yesterday totaled $244,700,000, against $297,900,000 a week earlier and $261,100,000 in the same week last year. Daily clearings follow:

	Clearings.	Balances.
*Monday	$........	....
Tuesday	39,000,000	4,100,000
Wednesday	47,000,000	4,700,000
Thursday	47,200,000	4,500,000
Friday	54,500,000	5,300,000
Saturday	57,000,000	6,800,000
Total for week	$244,700,000	$25,400,000
Corresponding last year	261,100,000	25,000,000

*Labor day.

NEW YORK STATEMENT.

New York, Sept. 12.—(AP)—The weekly statement of the New York Clearing House shows: total net demand deposits [average], *$22,038,000; time deposits [average], †$6,122,000; clearings week ending today, ‡$2,973,427,634; clearings week ended Sept. 5, $3,683,133,536.

*Increase. †Decrease. ‡5 days.

WHAT STOCKS DID

TRIBUNE AVERAGES.

	High.	Low.	Close.	Net chge.
25 railroads	44.15	43.86	43.95—	.60
25 industrials	223.29	222.44	222.48—	.70
50 stocks	133.72	133.15	133.21—	.40

	High.	Low.	Close.
50 stocks one year ago	107.29	106.52	106.68
50 stocks two years ago	76.18	75.60	76.02

ASSOCIATED PRESS AVERAGES.

	30 indus.	15 rails.	15 utils.	60 stks.
Net change	—.3	—.1	—.1	—.2
Saturday	90.4	40.9	52.7	68.5
Previous day	90.6	41.0	52.8	68.7
Month ago	89.8	39.5	52.4	67.9
Year ago	68.1	26.7	38.1	50.2
1936 high	92.0	41.5	53.4	69.6
1936 low	73.4	30.2	43.4	55.7
1935 high	76.3	31.2	44.7	56.1
1935 low	49.5	18.5	21.6	34.8
1932 low	17.5	8.7	23.9	16.9
1929 high	146.9	153.9	184.3	157.7
1927 low	51.6	95.3	61.8	61.8

DOW-JONES AVERAGES.

	High.	Low.	Close.	Net chge.
Industrials	168.76	167.94	168.02—	.57
Rails	56.07	55.73	55.83—	.08
Utilities	35.14	34.86	34.95—	.11

ISSUES TRADED.

	Sat.	Fri.
Advances	214	293
Declines	285	371
Unchanged	200	202
Total issues	699	866
New 1936 highs	19	47
New 1936 lows	2	2

NEW YORK STOCK TRANSACTIONS

Saturday, September 12, 1936.
Shares sold today......494,700
Year ago......632,130

Saturday, September 12, 1936.
Total sales 1936 to date......334,232,724
Total sales 1935 to date......215,421,018

[The figure in brackets after name of stock is annual dividend rate.]

1936 High.	1936 Low.	Div. yld. pct.	Description, div. rate, $s—	Sales.	High.	Low.	Close.	Net chge.
			A					
13⅝	9⅝	1.6	Adams Exp [.20g]	600	13⅝	13½	13¼	....
35⅝	17⅞	4.8	Adams-Millis [1]	500	22	21½	21½+	¼
81⅜	58	1.3	Air Reduc [1a]	100	77	77	77 +	½
[illegible]								
18¼	13⅜	6.7	Duplan Silk [1]	100	14⅜	14⅜	14⅜+	1⅜
167⅝	133	2.2	Du P de N [3.60a]	500	162⅝	161⅝	161⅝—	2⅝
115⅝	111¼	4.4	Duq Lt 1st pfd [5]	10	113⅝	113⅝	113⅝+	¼
[illegible]								
25¼	17	...	Omnibus	100	19¼	19⅛	19⅛+	⅛
20⅝	12½	...	Otis Stl	1,500	18⅝	18	18 —	⅝
96½	70	...	Do pr pfd	100	96½	96½	96½+	1⅜
[illegible]								
24⅝	9¼	...	Do pfd	1,700	22⅞	22⅝	22¾—	⅝
63⅝	26⅝	...	Do $7 p pfd	400	60	59¼	59¼—	1¾
47⅝	35	2.7	Std Oil Cal [1a]	700	37⅛	36⅞	36⅞—	¼
[illegible]								

CASH GRAIN

Official receipts of grain at Chicago Saturday were: Wheat, 12 cars; corn, 39 cars; oats, 29 cars; barley, 43 cars; soy beans, 1 car. Range of cash grain prices per bushel in leading markets follows:

WHEAT.

	Chicago.	Kansas City.	St. Louis.
No. 1 red	....	1.19¼@19¾	1.20½
No. 2 red	....	1.19¼	1.20
No. 4 red	1.15	....	....
No. 1 hd.	1.20½	....	....
No. 2 hd.	1.19	1.23¼@24¼	....
No. 1 d. h.	....	1.23¼	....
No. 2 d. h.	....	1.21½	....

	Duluth.	Winnipeg.	Minneapolis.
No. 1 d.n.	1.35⅞@44⅞	1.01⅞	1.35⅞@44⅞
No. 2 d.n.	1.33⅞@41⅞	1.00⅝	1.33⅞@41⅞
No. 3 d.n.	1.31⅞@38⅞	97⅞	1.31⅞@38⅞
No. 1 a.d.	1.32⅝@41⅝	....	1.32⅝@40⅝

	Toledo.	Omaha.
No. 2 red	1.14@15	....
No. 1 hd.	....	1.22½@23½

CORN.

	Chicago.	Kansas City.	St. Louis.
No. 4 mx.	1.14	....	....
No. 1 yel.	1.15¼@16½	....	1.17½
No. 2 yel.	1.14½@16¼	....	1.17
No. 3 yel.	1.14½@16	1.15½	....
No. 4 yel.	1.14½@15½	....	....
No. 5 yel.	1.13 @14½	....	....
No. 2 wh.	1.30	....	....
No. 3 wh.	1.30	....	....
S. grd.	1.09	....	....

	Minneapolis.	Omaha.	Peoria.
No. 1 yel.	....	....	1.16½
No. 2 yel.	1.12@13	....	....
No. 3 yel.	1.11@12	....	....
No. 4 yel.	1.10@11	....	1.14½

OATS.

	Chicago.	Kansas City.	St. Louis.
No. 1 wh.	36¼@47¼	....	....
No. 2 wh.	43½@46½	45½@47	46
No. 3 wh.	43½@44	....	....

	Duluth.	Omaha.	Minneapolis.
No. 2 wh.	....	....	43⅜@45⅞
No. 3 wh.	42⅞@43⅜	44½@45	42⅝@45⅜

	Winnipeg.	Toledo.	Peoria.
No. 2 wh.	45¼	49 @50	44½@45½

RYE, BARLEY, AND FLAX.

	Rye.	Barley.	Flax.
Chgo	....	1.30@1.35	2.19
Milwk	....	90 @1.45	....
Mpls	82⅞@85⅞	68 @1.37	2.07@2.19
Duluth	81⅞@84⅞	62⅝@1.25	2.09

SOY BEANS.

No. 2 yellow for October-November shipment sold at $1.16⅛ per bu, track Chicago.

WINNIPEG INDEMNITIES

Range of prices on Winnipeg bids and offers, good all day Monday, as reported by James E. Bennett & Co., follow:

WHEAT.

	Bids High.	Bids Low	Bids Close.	Offers High.	Offers Low.	Offers Close.
Oct.	1.01⅛	1.00⅞	1.01	1.03⅞	1.03½	1.03⅝
Dec.	1.00⅛	.99⅞	1.00	1.02¾	1.02½	1.02½
May	1.02⅛	1.01⅞	1.02⅛	1.04⅝	1.04½	1.04⅝
OATS.						
Dec.	....	.....	.44	.....	.....	.44⅞
RYE.						
Dec.	....	.....	.55⅝	.....	.....	.56¾

GOOD ALL THIS WEEK. WHEAT.

	Bids High.	Bids Low.	Bids Close.	Offers High.	Offers Low.	Offers Close.
Oct.	.97½	.97	.97	1.08½	1.08½	1.08½
Dec.	.96½	.96	.96	1.08	1.07½	1.07½
May	.98	.98	.98	1.09⅝	1.09	1.09⅝

WHEAT IN U. S. FUNDS

Wheat prices per bushel in leading markets, reduced to United States funds at rates of exchange when they closed, follow:

	Saturday.	Friday.
Chicago, September	$1.12¾	$1.12¾
Winnipeg, October	1.02⅛	1.01⅞
Liverpool, October	1.15¾	1.14⅝
*Do No. 2 Manitoba	1.21⅜	1.20⅛
*Do No. 3 Manitoba	1.20⅛	1.18¼
*Do No. 3 Canadian a.d.	1.16⅜	1.14½
*Do Australian	1.27⅛	1.25¼
Rotterdam, September		1.08¼
Buenos Aires, September	1.00⅜	1.00
Do November	.99¼	.99

*Cash grain.

EARNINGS PER SHARE

NEW YORK, Sept. 12.—(AP)—Corporate earnings reports issued during the week, showing profits per share, include:

Year ended June 30—	1936.	1935.
Keystone Steel & Wire Co	*1.90	*5.92
Torrington Co	4.17	3.62
Vanadium-Alloys Steel Co	2.93	1.77

*For 757,632 shares in 1936 against 189,408 in 1935.

GRAIN IN OTHER MARKETS

[illegible]

May Rye.

Mnpls.	....	....	....	77	77	....
Wnpg.	69⅝	69¾	68¾	69	68½	45⅛

September Feed Barley.

Mnpls.	77	77¼	77	77¼	77	37⅛

October Feed Barley.

Wnpg.	56½	57¼	56⅝	57	56¼	35¼

December Feed Barley.

Mnpls	70½	70¾	70½	70⅝	70	36
Wnpg.	55⅞	56⅛	55⅝	56	55⅝	35⅞

September Flaxseed.

Mnpls.	.....	.....	.....	2.10½	2.13	1.54
Dul	.....	.....	.....	2.09	2.10	1.59½

October Flaxseed.

Duluth	.....	.....	.....	2.09	2.09½	1.58¼
Wnpg	1.72⅞	1.72⅞	1.70½	1.70½	1.72⅞	1.31½

December Flaxseed.

Mnps	2.12½	2.12½	2.10	2.10	2.12½	1.54
Winn	1.71	1.71	1.68½	1.68¾	1.70¾	1.30½

*Durum. †Exchange, $5.06; Friday, $5.06.

FIELD SEEDS

Wholesale dealers reported the following prices for round lots of field seeds per 100 pounds delivered at Chicago. The prices is determined by the quality of the seed. Poor lots bring less than quoted prices and fancy sells at a premium.

Timothy, old crop	$ 5.90@ 6.15
Do new	5.65@ 5.90
Red clover, fair to choice	15.00@22.00
Alsike clover	14.50@18.50
Red top, cleaned basis	15.00@16.50
Alfalfa, Kansas	19.00@21.50
Do Idaho	19.50@22.50
Do Grimm	22.00@25.00
Sweet clover, cleaned basis	7.00@ 8.00

Note—Quotations of field seeds which previously have appeared in The Tribune largely represented car lot sales of recleaned between wholesalers.

DIVIDENDS DECLARED

Stock, rate, period—	Payable.	Stock of record.
Angostura W Corp 5s q	Sep. 30	Sep. 18
Burger Brew p $1 q	Oct. 1	Sep. 15
Cleve Un Stk Yds, 12½c q	Oct. 1	Sep. 21
Diam Shoe Corp 50c	Oct. 1	Sep. 21
Dom Drug, 15c q	Nov. 16	Nov. 5
Do pfd $1.75 q	Oct. 1	Sep. 19
Elec Auto Lite 60c	Oct. 15	Oct. 1
Gen Paint Corp 50c q	Oct. 1	Sep. 26
Kahn's Sons 25c q	Oct. 1	Sep. 21
Do 1 pfd $1.75 q	Oct. 1	Sep. 21
Liberty Nat Bank, 1½% q	Oct. 1	Sep. 25
Ontario Mfg Co 25c q	Sep. 30	Sep. 19
Pioneer Mfg Co 15c m	Oct. 1	Sep. 21
Do 20c ex	Oct. 1	Sep. 21
Royal Typewr Co $7 acc	Sep. 21	Sep. 16

PRODUCE MARKETS

[illegible]

CHICAGO GRAIN PRICES

WHEAT.

	Open.	High.	Low.	Close.	Prev. close.	Year ago.
Sept	1.13	1.13¼	1.12⅝	1.12¾	1.12¾	92⅛
Dec	1.12½	1.12⅝	1.12	1.12⅛	1.12	93⅞
May	1.11⅛	1.11¼	1.10¾	1.10⅞	1.10¾	94⅝
CORN.						
Sept	1.13⅛	1.14¼	1.12¾	1.13⅝	1.12½	77⅛
Dec	95¾	96½	95⅝	96⅛	95⅛	56⅞
May	91	91⅝	91	91⅝	90⅝	57⅛
OATS.						
Sept	42⅛	42⅜	42⅛	42⅛	41⅞	27⅛
Dec	42⅝	43⅛	42⅝	43	42½	27¼
May	43¼	43½	43¼	43⅜	43⅛	29
RYE.						
Sept	83½	83¾	83	83⅛	83⅛	44
Dec	82	82¼	81½	82	81⅞	44½
May	80¼	80⅝	79¾	79¾	80	46⅝
FEED BARLEY.						
Sept	....	....	....	81	81	42½
Dec	....	....	....	72½	73	44

CORPORATION EARNINGS

Net earnings reported yesterday:

YEAR ENDED JUNE 30.	1936.	1935.
British Col Pow	$1,641,942	$1,685,073
Sparks-Withing	154,561	*167,738
AUGUST.		
Soundview Pulp	49,501	20,143
EIGHT MONTHS ENDED AUGUST 31.		
Soundview Pulp	366,234	156,635
SIX MONTHS ENDED JUNE 30.		
Utd Dyewood	192,805	148,082

RAILROADS. AUGUST.

	—Operating Income— 1936.	1935.
Alton R R	34,768	†10,028
EIGHT MONTHS ENDED AUGUST 31.		
Alton R R	85,830	†73,376

AUGUST.

	—Net Income— 1936.	1935.
Alton R R	*106,924	*153,415
EIGHT MONTHS ENDED AUGUST 31.		
Alton R R	*1,066,382	*1,885,973

*Net loss. †Net operating deficit.

WHEAT MARKETS REMAIN FIRM ON FOREIGN BUYING

Corn and Oats Also Gain; Rye Unsettled.

The world's wheat markets yesterday showed a firm undertone. An early rush of buying by exporters and foreigners lifted wheat futures at Winnipeg a cent or more to new highs for the current movement, which, with the strength in Liverpool, had some effect on domestic markets.

Best prices were not maintained owing to week-end evening up on the part of operators who bought at lower prices, and net gains in leading markets were confined largely to small fractions.

Liverpool futures led the advance, closing as much as 1¾ cents per bushel higher. Dry weather reports from Australia and Argentina had some effect. A Buenos Aires cable to Clement, Curtis & Co. late in the day reported scattered showers in Argentina.

Corn Futures Advance.

Corn futures advanced around [illegible] cent on the Chicago Board of Trade with the September delivery acting "tight" at times. Oats gained [illegible] small fraction, while rye was unsettled.

The trade had reports yesterday that about 2,000,000 bushels of Polish malting barley recently had been sold for export to the United States. [illegible] representative of a Polish export house was in Chicago yesterday trying to interest local malting interests in the imported grain.

Closing trades on the September delivery of leading grains at Chicago with comparisons, follow:

	Yesterday.	Friday.	Wk.ago.	Mo.ago.
Wheat	$1.12¾	$1.12¾	$1.11½	$1.11[illegible]
Corn	1.13⅝	1.12½	1.12⅛	1.08[illegible]
Oats	.42⅛	.41⅞	.42⅝	.42[illegible]
Rye	.83⅛	.83⅛	.83⅝	.82[illegible]

Mills Buy Canadian Wheat.

American mills were reported heavy buyers of wheat futures at Winnipeg, and the action of the dominion market was regarded as dominating the course of American markets. Export sales of 500,000 bushels or more of Canadian cash wheat were reported yesterday.

Corn showed independent strength from the start, with some buying of December regarded as replacing [illegible] line of futures which had been sold out several days ago.

Reports that a cargo of Argentine corn had arrived at New Orleans on Thursday with the grain out of condition were said to have been highly exaggerated. The boat carried only 65,000 bushels of corn, of which 45,000 bushels were in sound condition and 20,000 bushels were slightly heated, according to a Chicago grain firm in a position to secure the facts.

Rye Fed to Live Stock.

Feeding of rye to live stock is reported to be heavy in sections where this grain is obtainable on account of the big discount in price as compared with corn. The highest grade of milling rye in Chicago yesterday was quoted at equal to $6.50 per ton under the price prevailing for the lowest grade of cash corn.

Rye specialists predict that for every bushel of domestic rye consumed by live stock, an equal quantity will be imported to take care of the milling and distilling demand.

A membership on the Chicago Board of Trade yesterday was worth $5,200 to the buye, up $200 from the preceding transaction.

NORTH WESTERN PLAN IS OPPOSED BY BOND OWNERS

Washington, D. C., Sept. 12.—(AP)—The interstate commerce commission was told today that the reorganization plan submitted by the Chicago and North Western railroad was "wholly unacceptable" to banks and insurance companies holding $72,000,000 of the company's bonds.

Kenneth F. Burgess, Chicago attorney representing interested insurance companies, asserted the proposed plan was intended to preserve stockholders' interests at the expense of bond holders. He joined Fred N. Oliver, New York attorney, who represents interested banks, in requesting the commission to order a complete study of the company's prospective earnings as well as of all other factors involved. The two contended the data so far submitted by the railroad's directors were involved.

Burgess and Oliver made their request after Samuel H. Cady, Chicago attorney representing directors, announced he had virtually concluded presentation of evidence supporting the proposed reorganization plan.

Granby Company Considers Reopening Canadian Mine

New York, Sept. 12.—(AP)—A special stockholders' meeting of Granby Consolidated Mining, Smelting and Power company has been called for Sept. 29 to consider a proposal of liquidators to reopen the Alenby properties in British Columbia.

N.Y. Stock 'Change Reports Decline in Short Interest

New York, Sept. 12.—(AP)—The total short interest in the New York stock exchange was 974,338 shares as of the close Aug. 31, compared with 996,399 shares on July 31, the exchange announced today.

HAY MARKET

Most sales were around the middle of quotations. Receipts 18 cars and 1 truck tame. Quotations per ton follow:

U. S. grades.	No. 1.	No. 2.	No. 3 sample.
Tim, clo mxd, rail	$20@22	$18@20	$ 8@15
Do truck	18@20	16@18	12@13
Clover, rail	19@20	16@17	12@13
Alfalfa, rail	19@21	16@18	12@14
Do truck	17@19	14@16	11@13
Marsh hay	......	8@11	......

STRAW—Oat, wheat, $6@7; rye, $9@10.

MINNEAPOLIS FLOUR.

MINNEAPOLIS, Minn., Sept. 12.—(AP)—FLOUR—Carload lots, per brl in 98 lb cotton sacks; Family patents unchanged, $7.55@7.75; standard patents unchanged, $6.70@6.90. Shipments, 4,813 brls. Pure bran, $25.00@25.50, and standard middlings, $29.00@29.50 per ton.

SURVEYS FLAIL FALSE THEORIES OF NEW DEALERS

Noted Economists Join to "Debunk" Schemes.

[Continued from page 9, column 8.]

have a diet containing all the essential elements of nutrition which the department of agriculture proposes, we would need, according to the department, in excess of 1929 production: 108 per cent more butter, 79 per cent more fresh vegetables, 53 per cent more milk, 43 per cent more eggs, more meat, more citrus fruits, more of many other foods. And we would require 40 million extra acres, beyond 1933 plantings, to grow all our needs.

Need Greater Production.

"In the face of these amazing figures, who can challenge the need for more factories, more productive equipment generally? While we have never used quite all our productive machinery, we have never even approached our capacity to consume."

The second great question, says the booklet, is why, with our wants and needs so extensive, do we not produce and consume more. The Brookings answer, it reports, is that not enough people have enough money to spend for the things they want.

"Here, then, is the picture of America," it continues. "Abundance of investment money. Business won't use it unless it can sell the goods that might be produced. Efficient plants partly idle—but why produce goods that can't be bought? Idle workers seeking jobs—but who will hire them to produce goods without buyers? Millions of goods-hungry people—who can't buy without the money."

Fallacy in "Divide Wealth."

At this point, the booklet points out, most theorists go haywire. They propose "dividing" the wealth, ignoring the fact that division doesn't increase the aggregate purchasing power. They urge the printing of more money, failing to recognize the difference between money and wealth, and likewise failing to see that as the supply of currency increases its purchasing power decreases proportionately.

They want to reduce working hours, thereby ignoring the fact that the nation's big trouble is that it doesn't produce enough. They push programs for increasing taxes and public spending, failing to see that such schemes merely transfer purchasing power from private to public bodies.

"Who can wear the plowed-under cotton his taxes bought?" the booklet asks. "Who can eat not-raised pork? Who can find shelter in a new postoffice?"

Urge Reduction of Prices.

Then it comes to the primary recommendation of the Brookings Institution: "Reduce prices—more for the money."

"Lower prices," it goes on, "benefit all buyers, whether the buyers work for wages or fees or profits. Every merchant knows that lower prices are the most powerful of all trade stimulants. Every factory manager knows that volume is the secret of profits. The natural tendency of competition is to give more for the money. With lower prices we flow with the tide of competition, not against it.

"And what happens when prices are reduced and volume is increased? More workers and more capital are needed to produce the extra volume. With more workers, their earnings go to swell the volume of buying.

Better Values Suggested.

"There are several ways in which business may give more for the money. Improved quality means better value—and is the equivalent of a price reduction. A larger quantity at a lower price unit accomplishes the same purpose.

"When technological improvements are made, when there are better plant efficiencies and more effective distribution policies, the savings may be passed on to the consumers in the form of higher wages, lower prices or improved qualities. Through the practice of these methods, the most successful manufacturers in America have achieved larger profits and greater growth. And increased volume has usually been a prime factor in making greater values possible. So say the Brookings economists—with many charts, much supporting data.

Taxes Are Big Cost Factor.

"What other costs go into the things we buy? Today the greatest of all other costs is the cost of government: taxes. In 1914, the consumer's dollar bought 94 cents worth of goods and services and 6 cents worth of government. Twenty years later it bought 67 cents worth of goods and 33 cents worth of government.

"Today a citizen buys one car, but pays for a second in taxes before the car is worn out. He buys a pair of shoes, pays for three shoes; buys two pork chops and pays for three."

DELAY FEDERAL ELECTRIC ANNUAL MEETING AGAIN

Another adjournment of the annual stockholders' meeting of the Federal Electric company has been taken, J. J. Michels, secretary, said yesterday. The meeting, originally scheduled for March 21, has been delayed several times as a result of the struggle between two opposing factions for control of the company.

The latest adjournment was taken because of the pending order of the appellate division of the Supreme court of New York which enjoins stockholders from voting their shares except on the question of adjournment. The order was obtained by the management in an effort to block efforts of the group headed by R. L. Parkinson to gain control. The court will rule Oct. 5 on whether the restraining order should be dissolved or maintained in force.

U. S. Buys 10 Million Bushels of Canada Wheat Since July 1

Approximately 10,000,000 bushels of Canadian wheat, including feed grades, have been imported into the United States since July 1, according to official reports. During the week ended Sept. 5 imports amounted to 933,000 bushels, compared with 1,257,000 bushels in the preceding week.

Chicago received 145,000 bushels of Canadian feed wheat and 150,000 bushels of rye last week. Since the opening of lake navigation Chicago has received from Canada a total of 1,568,000 bushels of wheat, largely feed grades, 949,000 bushels of rye, and 529,000 bushels of barley.

Last week numerous small lots and several full cargo lots of Argentine corn arrived at Atlantic, gulf, and Pacific ports. In the last five weeks Argentina has exported 8,651,000 bushels of corn to the United States and 2,505,000 bushels to Canada.

The good part of the grain shipped to the dominion is expected to find its way into the United States.

Imports of butter into the United States last week were relatively light, amounting to 73,000 pounds, and included arrivals from Holland, Lithuania, and Cuba. At the close of the week Poland was offering butter delivered at New York at equal to 19½ cents per pound; Holland, 20½ to 21 cents, and Hungary and Lithuania, 20¾ to 21 cents.

Malting grades of barley are selling at the highest levels of the season. Leading interests yesterday said that fancy carlots might sell as high as $1.45 per bushel on the Chicago Board of Trade, if offered. This would be the highest price since July, 1930.

An analysis of the department of agriculture Sept. 1 crop estimate by malting interests is said to have convinced them that, even after allowing for heavy purchases on the Pacific coast, it will be necessary to supplement supplies in the central west by liberal importations from Canada.

Large amounts of Canadian barley are said to have been received so far this season at Duluth, Milwaukee, and Chicago.

An analysis of the domestic corn situation by R. O. Cromwell, statistician, indicated that there probably will be only 1,196,000,000 bushels of that grain available for consumption during the 1936-'37 season, including an allowance of 188,000,000 bushels for corn in farmers' hands. During the 1935-'36 crop year 2,065,000,000 bushels of corn were available as grain; in 1934-'35, 1,422,000,000 bushels.

JULY EXPORTS TO MOST PARTS OF WORLD RISE

Washington, D. C., Sept. 12.—[Special.]—United States July exports increased to all geographical divisions except Europe and Oceania, as compared with a year ago, the commerce department announced today. Imports from Europe, northern North America, Asia, and Oceania increased, but those from southern North America, South America, and Africa decreased.

Total exports, including reëxports, for the month were $179,828,000, compared with $173,230,000 a year ago. Imports amounted to $194,114,000, against $176,631,000.

Exports to principal nations were:

	July, 1935.	July, 1936.
France	$ 7,345,000	$ 6,448,000
United Kingdom	24,281,000	27,381,000
Germany	6,597,000	7,041,000
Japan	11,864,000	11,975,000
Canada	29,771,000	31,296,000
Soviet Russia	5,520,000	2,848,000

Imports from principal nations were:

	July, 1935.	July, 1936.
France	$ 3,694,000	$ 4,657,000
United Kingdom	12,787,000	14,305,000
Germany	5,326,000	7,570,000
Japan	11,310,000	12,187,000
Canada	23,658,000	30,594,000
Soviet Russia	2,074,000	2,225,000

COURT REFUSES ASSENT TO PWA LAND PURCHASE

Federal Judge John P. Barnes yesterday declined to confirm a purchase agreement under which the housing division of the Public Works administration is to buy 28 parcels of south side real estate from George F. Harding for $100,000.

Judge Barnes expressed doubt as to the legality of the procedure followed by the federal government in acquiring the property. He said he was informed that the government has withdrawn its appeal of the decision of the United States Court of Appeals in Cincinnati, which held that the government had no right to condemn property in pursuance of its slum clearance projects.

The housing division since the Cincinnati decision has been acquiring property for its south side project by agreement with the owner. Previous purchases by this method have been approved by Federal Judge Philip L. Sullivan. The government has already spent $200,000 for other property in the area.

$8,059,000 MORE GOLD SOLD TO U.S.; FRANC IS STEADY

While $8,059,000 more of gold was engaged in Paris yesterday for shipment to the United States the French franc remained steady at 6.58⅜ cents, the gold export point.

The exchange rate between the dollar and other foreign currencies showed little change. The Dutch guilder and the Swiss franc were a trifle higher while the pound declined ⅛ to close at $5.05⅞.

Yesterday's engagement of gold in Paris marked another large withdrawal on the Bank of France reserve. Heavy withdrawals were made Friday which brought the exports for the last month to about $75,000,000.

Imports of $3,059,400 gold were received in New York yesterday.

LIVE STOCK STATISTICS

AVERAGE PRICES AT CHICAGO.

	Cattle.	†Hogs.	Sheep.	Lambs.
Last week	$9.15	$10.15	$3.25	$9.60
Prev. week	8.80	10.25	3.10	9.65
1935	10.65	13.30	3.25	9.70
1934	8.15	8.30	2.00	6.15
1933	5.70	4.10	2.30	6.90
1932	8.20	4.15	1.90	5.65
1931	7.80	5.35	1.85	6.05
Aver 1931-35	8.10	7.05	2.25	6.90

†The hog prices for 1935 and 1934 include $2.25 processing tax collected by the federal government. This tax began November 5, 1933, and ended January 6, 1936, when it was declared unconstitutional by the Supreme court. There has never been a processing tax on other live stock.

LIVE STOCK MOVEMENT AT CHICAGO.

RECEIPTS.

	Cattle.	Calves.	Hogs.	Sheep.
Est. Sept. 12	1,500	100	2,000	8,000
Last week	48,314	7,253	50,340	63,713
Prev. week	50,297	7,438	57,297	53,475
Year ago	55,150	8,444	43,937	69,642
†2 years ago	78,784	25,799	95,902	72,185

†Including 15,707 cattle and 16,216 calves owned by the government.

SHIPMENTS

	Cattle.	Calves.	Hogs.	Sheep.
Est Sept 12	100	......	100	1,000
Last week	13,654	1,101	6,116	6,972
Prev week	18,484	1,535	8,387	9,539
Year ago	16,246	685	7,912	9,001
2 years ago	19,051	495	3,856	10,308

RECEIPTS AT TWENTY MARKETS.

	Cattle.	Hogs.	Sheep.
Last week	260,000	278,000	379,000
Prev. week	280,000	335,000	353,000
Year ago	313,000	204,000	397,000
†2 yrs ago	559,000	366,000	453,000
1936 to date	7,771,000	11,888,000	9,983,000
1935	7,205,000	10,155,000	11,354,000
†1934	10,822,000	18,444,000	11,139,000

Combined receipts of cattle, hogs, and sheep for the year to date, 29,642,000; a year ago, 28,714,000, and two years ago, 40,405,000.

†Including government owned stock.

Next Monday's receipts are estimated at 24,000 cattle, 14,000 hogs, and 18,000 sheep compared with a holiday a week ago, 18,011 cattle, 8,372 hogs, and 12,289 sheep a year ago, and 23,872 cattle, including 5,500 owned by the government, 14,015 hogs and 19,052 sheep two years ago. Next week's receipts are estimated at 50,000 cattle, 60,000 hogs, and 63,000 sheep, compared with 45,990 cattle, 37,613 hogs, and 68,580 sheep a year ago, 62,739 cattle, including 14,015 owned by the government, 82,161 hogs, and 86,980 sheep two years ago, and 47,391 cattle, 320,758 hogs, and 75,549 sheep three years ago.

RISE IN COTTON, COCOA PRICES OUTSTANDING IN COMMODITY MARKETS

An advance of slightly over ⅝ cent per pound in cocoa to the highest price since 1930 featured trading in commodity markets last week. Heavy buying by manufacturing interests and foreigners was reported responsible for the strong rise.

Cotton prices soared around ⅝ cent per pound, due to a sensationally low estimate for this year's crop given by the department of agriculture. The upturn in cotton carried cottonseed oil to a new high for the season, but the close on the latter was fractionally lower.

Price changes in domestic grain markets were confined to small fractions. Butter and eggs declined, as did coffee. Coffee sold at a new low for the season. A broadening demand for spot hides at higher prices was reflected in an advance in futures.

Closing prices on a representative list of commodities the last two weeks, with the high and low levels for the season, follow:

	Close Sept. 12.	Close Sept. 5.	*Season's range High.	*Season's range Low.
Wheat, Sept, bu	$1.12¾	$1.11½	$1.16⅝	$0.82¼
Corn, Sept, bu	1.13⅜	1.12⅛	1.19½	.56⅝
Oats, Sept, bu	.42⅛	.42⅝	.45½	.25⅛
Rye, Sept, bu	.83⅛	.83⅝	.86⅝	.49⅝
Barley, Sept, bu	.81	.79	.83½	.49⅝
Lard, Sept, lb	.1185	.1182	.1255	.0990
Cotton, Dec, lb	.1227	.1164	.1285	.0987
Butter, Nov, lb	.34	.34¼	.36⅛	.25⅝
Eggs, Oct, doz	.25¼	.25⅝	.27¼	.20⅝
Wheat, Wpg, Oct, bu	1.02⅛	.98⅛	1.08½	.74⅝
Cocoa, N Y, Dec, lb	.0728	.0688	.0728	.0513
Coffee, N Y, Rio, Dec, lb	.0415	.0428	.0427	.0415
Cottonseed oil, NY, Dec, lb	.1025	.1030	.1063	.0845
Rubber, N Y, Dec, lb	.1646	.1644	.1682	.1465
Hides, N, Y, Dec, lb	.1173	.1156	.1298	.1090
Silver, Montrl, Dec, oz	.4450	.4472	.4770	.4240

*Since trading in the option started.

FARMS' INCOME FOR 1935 SETS SIX YEAR PEAK

Washington, D. C., Sept. 12.—(AP)—A gross income to farm operators of $8,508,000,000 during 1935 was reported today by the agriculture department which said it was the highest total in six years.

Although this was more than $3,000,000,000 short of the $11,941,000,000 gross income of 1929, the department said it represented a "real farm income" of 2 per cent more than during that year. The "real" income was figured by "allowing for the difference in the level of prices paid by farmers for commodities purchased for the family's living."

The tabulation was announced after months of work on 78 different crops and 13 live stock products with all the variable factors of prices and supplies.

The gross farm income was rated 17 per cent higher than the $7,276,000,000 of 1934 and 59 per cent above the 1932 low point of $5,337,000,000.

But last year's income was still far below the totals of more than eleven billions from 1923 through 1929. It has slightly more than half the peak reached in 1919, when gross farm income was $16,935,000,000.

Costs to farm operators to produce the 1935 crops were estimated at $3,970,000,000.

INDUSTRY INDEX MOVES LOWER IN LAST WEEK

New York, Sept. 12.—(AP)—The Associated Press industrial index declined to 93.6 from 95.2 a week ago. It stood at 70.2 a year ago.

The index, with its seasonally adjusted components, based on the latest available statistics and with 1929-'30 as 100, compared as follows:

	Latest week.	Previous week.	Year ago.
Composite	93.6	95.2	70.2
Automobile	68.2	67.0	15.6
Steel mill	91.5	96.0	66.7
Cotton manufacturing	*122.2	122.8	86.2
Electric power	115.7	117.4	101.4
*Home building	65.1	63.8	42.6
Car loadings	72.2	72.1	64.3

*New 1936 high.

Realize $77,000 from Sale of Newman Concern Assets

Los Angeles, Cal., Sept. 12.—(AP)—A new offer by the Occidental Life Insurance company to buy the old Pacific Mutual Life Insurance Company of California was considered today. The offer did not name a specific sum, but L. M. Giannini, Occidental president, said it is a plan "conforming in substance o our letter of July 22, 1936," and "is good for five days."

U. S. HALTS PLAN TO BUY CATTLE AS PRICES RISE

Selling of 'Drouth Stock' Less than Expected.

As a result of further substantial price gains scored in the cattle market last week entirely in regular commercial channels, the government began dismantling part of the machinery set up early in August to support prices.

It was announced, however, that contracts with packers for the buying and processing of cattle will be retained until their expiration date, and that a skeleton force of federal scouts will be kept in the event it should become necessary to reënter the trade. The pressure of "drouth stock" has been far less than the government had expected.

Federal Purchases Small.

The government since early last month bought only 2,964 cattle and calves at all points, a small fraction of the total receipts marketed. There has been a rise of more than 16 per cent in the market for beef steers in less than two months, last week's average price at $9.15 per hundred pounds being highest since January.

All classes of cattle shared in the recovery of the last six days, the best steers closing 25 to 40 cents higher, with top 917 to 1,366 pound averages selling at $10.25. Yearling stock rose mostly 25 cents. Cows and hefers closed steady to 25 cents higher, while calves advanced 50 cents and stockers and feeders showed gains of 15 to 25 cents.

Fat Lambs Sell Lower.

Other live stock declined sharply during the week. Fat lambs sold off 50 to 60 cents, top grades of native lambs closely sorted at $9.75 near the close of the week, being only 25 cents above the 1936 low of late last month. Best range lambs at the close halted at $9.50.

Hog prices fell 25 to 40 cents in the six days, top sales near the close of the week at $11.25 being lowest since Aug. 11 and 80 cents under the 1936 high of less than a month ago. Packing sows showed the most loss, stock exceeding 350 pounds being hit the hardest.

Fresh Meat Prices Compared.

How the various classes of fresh meats compare with a year ago follows [Prices in dollars per hundred pounds.]:

	Last week.	Year ago.
BEEF.		
Ribs	$ 9.50 to $19.00	$10.00 to $25.00
Loins	12.50 to 29.00	13.00 to 34.00
Rounds	10.00 to 18.50	10.00 to 19.00
Chucks	8.00 to 13.50	8.50 to 16.50
Plates	6.25 to 9.00	7.50 to 12.00
PORK.		
Fresh loins	16.50 to 27.50	18.00 to 27.00
Shoulders	16.50 to 17.50	19.00 to 21.00
Bos. butts	20.00 to 22.00	22.50 to 24.00
Spare ribs	14.50 to 15.50	16.50 to 17.50
Trimmings	14.00 to 14.50	19.50 to 20.00
VEAL.		
Whole carc.	11.00 to 16.00	11.00 to 17.50
LAMB.		
Whole carc.	13.00 to 20.00	15.00 to 19.00

Practically all live stock received yesterday went direct to the packers.

REMINGTON RAND LOSES FIGHT ON LABOR BOARD

Buffalo, N. Y., Sept. 12.—(AP)—Federal Judge John Knight today denied the application of Remington Rand company for a permanent injunction restraining the national labor relations board from prosecution of a complaint of unfair labor practices made by striking company employés. He also dismissed the temporary injunction the company recently obtained and ordered a hearing by the board.

Judge Knight ruled that the constitutionality of the national labor relations act could not be decided in the company's injunction suit.

"The provisions of the national labor relations act for enforcement and review of the orders of the board afford an adequate, complete and exclusive remedy," Judge Knight ruled.

The strike started in Syracuse where workers accused the company of discharging men for union activity, and spread to Tonawanda and Ilion in New York, Norwood, O., and Middletown, Conn.

CHICAGO LIVE STOCK

All prices are in dollars per 100 pounds:

HOGS.

Receipts, 2,000; shipments, 100.

Good to choice, 140@180 lbs.	$10.00@11.10
Good to choice, 190@210 lbs.	11.00@11.25
Good to choice, 220@250 lbs.	10.95@11.25
Good to choice, 260@325 lbs.	10.25@10.90
Good to choice, 350@400 lbs.	9.65@10.10
Light pack. sows, 270@350 lbs	9.15@ 9.80
Heavy pack. sows, 350@550 lbs	8.50@ 9.40
Pigs, common to best	5.00@ 9.75

CATTLE.

Receipts, 1,500; shipments, 100.

Prime steers, 1,000@1,500	$9.65@10.25
Good to best, 700@1,000	8.35@10.25
Poor to best, 700@1,500	6.25@10.25
Low grade steers	4.50@ 6.10
Bulk of steers	8.25@ 9.75
Cows, choice to prime	6.25@ 7.00
Cows, good to choice	5.60@ 6.25
Cows, fair to good	4.80@ 5.60
Cows, common to fair	4.50@ 4.80
Canners and cutters	3.00@ 4.35
Hefers, yearlings, fair to best	5.75@ 9.75
Hefers, common to fair	4.50@ 5.75
Stockers and feeders	4.00@ 7.85
Calves, poor to best	4.00@10.50
Bulls, bologna, com. to choice	4.40@ 5.75
Bulls, beef and butchers, fair to best	5.25@ 6.15

SHEEP.

Receipts, 8,000; shipments, 100.

Native lambs, fair to best	$9.00@9.75
Native lambs, common to fair	7.00@9.00
Native buck lambs, fair to best	8.00@8.75
Native lambs, culls	5.00@6.75
West. range lambs, good to choice	9.25@9.50
West. range lambs fair to good	9.00@9.25
Feeding lambs, best grade	8.25@8.60
Feeding lambs, common to fair	5.50@8.00
Ewes, light, good to choice	3.75@4.15
Ewes, light, fair to good	3.00@3.75
Ewes, culls to fair	1.50@3.00
Ewes, heavy, fair to best	2.00@2.50
Yearlings, wethers	5.50@8.50
Bucks	1.75@2.50

COMPARATIVE PRICES.

HOGS—Bulk of sales yesterday	$ 9.00@11.10
One month ago	9.30@11.45
One year ago	12.15@14.15

Top yesterday $11.25; average, $10.05.

Hog prices for a year include $2.25 processing tax. This tax ended Jan. 6, 1936, when it was declared unconstitutional by the Supreme court.

CATTLE—Bulk of sales yesterday	$8.25@9.75
One month ago	8.00@8.75
One year ago	7.50@10.35

Top yesterday, $9.90; average, $9.00.

LAMBS—Bulk of sales yesterday	$9.00@9.50
One month ago	9.00@10.00
One year ago	9.00@9.25

Top yesterday, $9.75; average, $9.25.

NEW YORK CURB TRANSACTIONS

Saturday, September 12, 1936.

Shares sold today	141,000	Total sales 1936 to date	91,881,660
Year ago	125,840	Total sales 1935 to date	43,626,241

	Sales.	High.	Low.	Close.	Net chge.
Alum Co Am.	550	136	133¼	136	+ 3⅝
Alum Ltd	100	56⅝	56⅝	56⅝ +	¾
†Am Beverage	200	2⅝	2⅝	2⅝ +	⅛
Am Cit P & L A new ww	100	47	47	47	....
Am Cyan B	3,500	34⅛	33⅝	34½ —	⅛
Am Fo & Hos	100	20⅛	20⅛	20⅛ —	½
Am Gas & El.	300	44	43⅝	44 +	¼
Do pfd	50	111¼	111¼	111¼	....
†Am Gen	500	9¼	9⅛	9⅛ —	⅛
†Do $2 pfd.	50	35¼	35½	35½ —	½
Am Laun Mch	100	25⅝	25⅝	25⅝ —	⅜
Am Lt & T	200	23	23	23	....
†Am Maracaib	300	1	1½	1	....
Am Sup Pow	1,100	2½	2⅜	2½ +	⅛
Do pfd	100	44	44	44	....
Anch Post F	200	2½	2½	2½	....
Apex Elec	100	31	31	31 —	⅞
Ark Nat Gas	100	5	5	5	....
Do A	700	5	4⅞	4⅞ —	⅛
†Art Met Wks	500	13	12¾	12¾ —	¼
As El Ind	300	13⅛	13⅛	13⅛ —	¼
As G & El	100	1¼	1¼	1¼ —	⅛
†Do A	1,600	1⅞	1⅝	1⅝ —	⅜
Do pfd	200	11½	11¼	11¼ —	⅜
As Invest	50	47½	47½	47½ —	¼
Atlas Corp	300	13¾	13¾	13¾	....

	Sales.	High.	Low.	Close.	Net chge.
PudSdP 5 pfd	50	87	86½	86½ —	1¼
Do 6 pfd	25	46⅝	46⅝	46⅝	....
Pyrene	200	7¼	7⅛	7¼ —	¼
Quebec Pow	75	21⅛	21	21 —	¼
†Reed Roll Bit	300	30⅛	30⅝	30⅝ —	⅝
Reybarn Inc	900	5⅝	5⅛	5⅞ +	⅝
Reynolds Inv.	100	2⅛	2⅛	2⅛	....
Rich Oil pfd	100	⅝	⅝	¾ +	1/16
†Root Pet	800	16	15⅝	16 +	⅝
†Do p pfd	100	19	19	19 +	½
†Rustless I&S	100	5¾	5¾	5¾	....
Safety C H&L.	25	99⅝	99⅝	99⅝ +	3⅝
St Regis Pap.	400	4⅛	4⅜	4⅜ —	⅛
Do pfd	10	93	93	93	....
Segal Lock	1,200	3¼	3⅛	3¼ +	⅛
Selby Shoe	50	34½	34½	34½ —	½
Seversky Airc.	300	4⅞	4⅞	4⅞	....
†Shenando pfd	100	51¼	51¼	51¼ +	¼
Sherwin-Wms	250	134	133⅞	134 +	⅝
†Sonotone	300	2⅜	2¼	2¼ —	¼
Span & Gen.	200	1/16	1/16	1/16 +	1/16
†Squ D CoA pf	50	33	33	33	....

Sales, thous.		High.	Low.	Close.	Net chge.
1	Mont-DP 5½s '44	99⅝	99⅝	99⅝ +	¾
6	NatP&L 6s2026A	104⅛	104	104⅛ —	⅞
5	do 5s 2030B	96¼	96¼	96¼	....
19	NevCalE 5s '56	99	98½	99 +	½
11	NEngG&E 5s '50	75½	75⅛	75⅛ —	¼
3	do 5s '48	75⅞	75½	75⅞ +	⅝
2	do 5s '47	76⅝	76½	76½ +	¼
2	NOrlPS 6s '49A	85⅝	85⅝	85⅝ —	⅝
1	do 5s '42 sta	91½	91½	91½ —	¼
10	NY&WLt 4s2004	101⅜	101⅜	101⅜	....
37	NYP&L 4½s '67	107½	107	107½ +	⅝
6	NYStE&G4½s'80	103¼	103¼	103¼	....
1	NAmL&P 5½s'56	95⅝	95⅝	95⅝	....
3	NConUt 5½s'48A	64	63½	64 +	1
7	Nor'wPow 6s '60	71⅝	71	71½ +	½
1	Nor'wPS 5s '57	102⅝	102⅝	102⅝ +	¼
11	OhioEdis 5s '60	106	105⅝	105⅝ +	¼
33	OhioPow4½s'56D	105½	105½	105½	....
6	OklaP&W 5s '48	92½	92	92 —	1
1	PacCPow 5s '40	107	107	107	....
8	PacG&E 6s'41B	120	120	120 +	¼
4	PacP&L 5s '55	91½	91½	91½ —	⅛
5	PenCenPL4½s'77	105¼	105¼	105¼ +	¼
2	PenEl 4s '71F	101⅜	101⅜	101⅜	....
4	PenOhEd 6s '50	105⅝	105⅝	105⅝ —	⅝
3	do 5½s '59	104	104	104 —	½
1	PenPS 6s '47C	108⅛	108⅛	108⅛	....
1	PeoGL&C 4s'81B	98	98	98	....
3	PeoL&P 5s '79	22½	22⅜	22½ +	½
1	PhilElP 5½s'72	109⅝	109⅝	109⅝ +	½
5	PiedNRy 5s'54A	105⅝	105⅝	105⅝	....
1	PittsStl 6s '48	104⅝	104⅝	104⅝ +	¼
4	Poor&Co 6s '39	104⅝	104⅝	104⅝ —	⅝
1	PortlG&C 5s '40	78	78	78 —	½
25	PotomEd 5s'56E	107¼	107¼	107¼ +	½
10	†P S NI 4½s'81F	103⅜	103½	103⅜ +	¼
1	†do 4½s '60I	105⅝	105⅝	105⅝ +	¼
15	P S P&L 5½s'49	95⅝	95½	95⅝ +	⅝
15	do 4½s '50D	87¼	87⅛	87⅛	....
3	†Reli M 5s'54A	100	100	100 —	¼
2	St L G&C 6s'47	17½	17½	17½ +	½
8	Schulte RE 6s'35x	21⅝	21½	21¼ —	¼
37	SEP&L 6s2025A	107⅝	107¼	107¼ —	⅜
11	†S Cal E 3¾s '60	107	106⅝	106⅝ —	⅛
11	†do 3¾s '60B	106⅝	106⅝	106⅝ —	⅛
10	†do 4s '60	110½	110⅛	110⅛ +	⅛
2	So Ind Ry 4s '51	85⅛	85⅛	85⅛ —	⅝
1	So'w A T 5s'61A	101⅛	101⅛	101⅛	....
4	So'w L&P 5s'57A	104½	104½	104½	....
2	Std G&E 6s'35ctf	85½	85⅝	85⅝ —	⅛
1	do 6s '51	84⅝	84⅝	84⅝ —	⅛
2	do 6s '66	84⅛	84⅛	84⅞ +	⅝
10	Std P&L 6s '57	82⅜	82⅛	82⅛ —	⅝
1	†Sup Ill 4½s'68	105⅝	105⅝	105⅝	....
2	Syracu L 5s'57B	107½	107½	107½ +	⅛
1	Tenn E P 5s '56	94	94	94 +	⅛
45	Tenn P S 5s '70	85	83⅝	84⅛ +	1⅝
2	Tex El S 5s '60	105½	105⅝	105⅝	....
1	Tex P&L 5s '56	106⅝	106⅝	106⅝ +	¼
1	†Therm 6s'37 stp	96	96	96	....
4	T CRT 5½s'52A	87⅝	87⅝	87⅞ —	⅛
11	†U&C 6s'44 3d stp	48⅛	46⅛	48⅛ +	2⅛
2	Un L&P 6½s '74	94½	94⅜	94⅜ —	⅛
3	do 6s '75	89⅛	89⅛	89⅛ —	⅛
1	do 5½s '59	105¼	105¼	105¼	....
28	U L&R 5½s '52	94⅜	94⅛	94⅜ —	⅛
2	do 6s '52A	113⅛	113⅛	113⅛	....
2	Ut P&L 4½s'44	100⅜	100⅜	100⅜	....
1	Virg PS 5½s'46A	102	102	102 +	⅜
4	Waldorf-Ast 7s'54	30	30	30 —	½
7	WestNewsU 6s'44	75	74¼	75 +	½
6	WestTxUt 5s'57A	97½	97⅛	97½ —	¼
5	WUG&E 5½s'55A	106	106	106 +	¼
2	Wisc P&L 4s'66A	100⅝	100⅝	100⅝	....
3	YadkinRivP5s'41	107⅞	107⅞	107⅞ +	⅝
12	York Rys 5s '37	103⅝	103⅝	103⅝ +	⅛

FOREIGN BONDS.

Sales, thous.		High.	Low.	Close.	Net chge.
1	DanishCn 5½s'55	100½	100½	100½ +	¼
2	Ger C Mun 6s'47	25	25	25	....
3	HamburgEl 7s'35	28¼	28¼	28¼ —	1¼
1	do 5½s '38	27½	27½	27½	....
9	Russ 6½s NC '19	1⅛	1⅛	1⅛	....
2	do 5½s 1921	1⅛	1⅛	1⅛ —	¼
18	Stinnes 4s'46 stp	48	48	48 +	2
3	Terni Elec 6½s'53	63¼	63	63½ +	½
1	Tietz [L] 7½s'46	26	26	26 +	2

†Officially listed on application by the Corporation. xd—Ex dividend. ex—First sale since ex dividend date or dates. ww—With warants. xw—Without warants.

BEER EXECUTIVE WANTED AT ONCE

Man must be thoroughly acquainted with trade in Greater Chicago area—able to sell himself as well as direct the efforts of other salesmen. Must be able to direct office force. His integrity and background must be above reproach and subject to the closest possible scrutiny. A man capable of earning substantial money will be interested. The advertiser suggests this "ad" be passed on to any friend of the reader who can measure up to the requirements. Applicants write in full detail, including expected earnings, in strictest confidence to:

Address C L 570, Tribune

OFFICIAL WEATHER FORECAST

The official forecast for today and tomorrow and yesterday's table of records follow:

INDIANA: Unsettled, cooler central portion Sunday, with possibly showers central and north; Monday unsettled, showers central and north, somewhat warmer northwest.

LOWER MICHIGAN: Mostly cloudy Sunday, followed by showers Monday; somewhat warmer Monday.

UPPER MICHIGAN: Cloudy and unsettled, showers west by Sunday afternoon or night; Monday showers, somewhat warmer.

WISCONSIN: Local showers Sunday and Monday; somewhat warmer in extreme east Monday.

MISSOURI: Unsettled south, possibly local showers north, cooler east-central Sunday; Monday local showers, somewhat warmer north.

IOWA: Unsettled, local showers central and east, somewhat warmer extreme west Sunday; Monday showers, cooler central and west.

MINNESOTA: Unsettled, local showers east and north Sunday; Monday partly cloudy west, showers east, cooler west and south.

NORTH DAKOTA: Local showers, somewhat warmer in northeast, cooler in extreme west Sunday; Monday fair and cooler.

SOUTH DAKOTA: Becoming unsettled, possibly showers in west, cooler in west Sunday; Monday fair, cooler.

NEBRASKA: Unsettled, somewhat warmer in central and east Sunday; Monday fair and cooler, except showers in southeast in morning.

KANSAS: Generally fair, warmer Sunday; Monday fair in northwest, possibly showers in east and south, cooler.

OHIO: Cloudy and cool, possibly showers in south and west portions Sunday; Monday showers.

Place of observation. State of weather Sept. 12, 1936, 8 p. m. Chicago daylight time.	Direction of wind	Temp. 8 p. m.	Highest today	Lowest last night	Precipitation 24 hours
East central states—					
Alpena, cloudy	N.E.	62	68	62	...
Cairo, clear	S.	86	94	92	...
Chicago, cloudy	N.E.	72	77	67	1.56
Cincinnati, cloudy	S.	88	92	72	...
Cleveland, cloudy	N.	74	76	70	.14
Detroit, cloudy	N.E.	72	78	68	.60
Escanaba, cloudy	N.	62	66	58	...
Evansville, clear	S.E.	88	96	68	...
Fort Wayne, cloudy	N.E.	76	84	68	1.30
Grand Rapids, cloudy	N.E.	72	78	68	.26
Green Bay, cloudy	E.	68	74	64	...
Indianapolis, clear	N.E.	86	92	70	.02
Madison, cloudy	S.E.	70	74	66	.08
Marquette, cloudy	N.	56	58	54	...
Memphis, cloudy	S.E.	86	94	76	...
Milwaukee, cloudy	N.E.	68	72	66	.96
Nashville, cloudy	S.W.	88	92	72	...
Peoria, rain	N.E.	74	88	68	1.03
Sault S. Marie, cloudy	W.	60	66	54	...
Springfield, Ill., cloudy	E.	84	92	70	...
La Crosse, cloudy	E.	74	80	64	...
West central states—					
Bismarck, clear	E.	72	76	48	...
Charles City, cloudy	E.	70	76	66	...
Concordia, clear	S.	76	80	72	.02
Davenport, rain	N.E.	72	76	68	1.98
Des Moines, rain	N.E.	70	72	68	.80
Devils Lake, cloudy	W.	60	68	48	.02
Dodge City, cloudy	S.	76	80	66	.10
Dubuque, rain	S.E.	70	74	66	.20
Duluth, cloudy	N.E.	58	62	56	...
Huron, clear	S.E.	82	88	58	...
Kansas City, rain	N.E.	72	86	72	.88
Keokuk, cloudy	N.E.	74	90	80	.16
Moorhead, clear	S.E.	72	78	50	...
North Platte, clear	S.E.	80	88	64	...
Oklahoma City, clear	S.	92	96	84	...
Omaha, cloudy	E.	70	74	70	.16
Rapid City, clear	S.E.	84	88	52	...
Sioux City, cloudy	E.	74	80	66	...
St. Louis, clear	S.	88	98	78	...
†Minneapolis, clear	N.E.	76	80	62	...
Springfield, Mo., cloudy	S.	90	94	86	...
Wichita, rain	N.	78	80	70	.48
Williston, clear	S.E.	70	74	46	...
Eastern states—					
Albany, cloudy	N.	72	80	68	.06
Atlanta, clear	S.E.	80	90	68	...
Boston, cloudy	S.W.	72	80	62	.08
Buffalo, cloudy	N.E.	70	72	68	.34
New York, cloudy	W.	78	86	68	.01
Oswego, cloudy	W.	68	70	68	.70
Philadelphia, cloudy	S.W.	82	88	68	...
Pittsburgh, cloudy	N.	76	84	68	.38
Raleigh, clear	S.W.	82	92	68	...
Washington, cloudy	W.	82	94	70	...
Gulf states—					
Abilene, clear	S.	90	96	74	...
Amarillo, clear	S.	80	84	64	.46
Brownsville, cloudy	N.E.	80	88	74	.03
El Paso, clear	S.E.	88	92	70	...
Dallas, clear	S.	92	94	74	...
Galveston, cloudy	S.E.	84	88	..	...
Jacksonville, cloudy	W.	76	92	74	.48
Miami, clear	N.E.	80	90	78	.20
Mobile, clear	S.	80	84	76	.94
New Orleans, clear	S.E.	82	88	78	...
San Antonio, cloudy	S.E.	86	92	74	...
Shreveport, clear	S.	90	96	74	...
Tampa, cloudy	N.E.	74	92	76	.06
Vicksburg, cloudy	S.E.	82	92	72	...
Mountain states—					
Boise, cloudy	N.W.	62	72	46	...
Cheyenne, clear	S.	76	80	46	...
Denver, cloudy	S.	82	86	58	...
Havre, cloudy	S.E.	78	86	46	...
Helena, cloudy	W.	70	80	42	.4.
Lander, cloudy	S.	70	80	46	...
Miles City, clear	S.E.	90	92	58	...
Phoenix, cloudy	E.	90	94	76	.42
Pueblo, clear	E.	80	84	52	...
Salt Lake City, cloudy	S.	82	86	62	...
Santa Fe, clear	S.W.	74	82	48	...
Yellowstone Pk., cloudy	S.	66	72	38	...
Yuma, clear	S.W.	100	102	76	.02
Pacific states—					
Fresno, clear	N.W.	78	78	54	...
Los Angeles, clear	S.W.	68	76	62	...
Portland, Ore., cloudy	W.	56	60	50	.28
San Diego, clear	W.	68	72	64	...
San Francisco, cloudy	W.	58	62	54	...
Seattle, cloudy	S.E.	54	56	48	.36
Spokane, cloudy	S.	48	54	44	.01
Walla Walla, cloudy	S.E.	58	58	56	.04
Canadian—					
Battleford, cloudy	E.	52	54	34	...
Calgary, cloudy	E.	52	56	36	...
Edmonton, cloudy	N.E.	46	48	38	.20
Medicine Hat, cloudy	N.	76	78	46	...
Minnedosa, cloudy	S.E.	58	62	36	...
Montreal, clear	N.	66	72	64	.68
Qu' Appelle, clear	E.	60	64	28	...
The Pas, cloudy	S.E.	50	56	38	.06
Toronto, cloudy	N.	70	78	66	...
White River, cloudy	N.E.	48	58	40	...
Winnipeg, cloudy	E.	62	68	42	...

SIX LOCOMOTIVES ORDERED.

NEW YORK, Sept. 12.—(AP)—The Toledo, Peoria and Western railroad has ordered six locomotives from the American Locomotive company, and the Alliquippa and Southern has placed an order for one switching engine from the same company.

U. S. TIGHTENS GRIP ON TRADE IN COMMODITIES

Retail Business Expands; Freight Trafic Heavy.

[Continued from page 9, column 7.]

was attributed partly to control operations of the stabilization fund and to buying of francs by Americans who wished to convert their francs into gold for shipment to this country, an operation which was profitable.

Banking.

Laws can neither substitute for nor insure good banking management, declared Joseph A. Broderick, New Deal appointee to the federal reserve board in a radio address. Broderick was state superintendent of banks in New York when President Roosevelt was governor. "Successful bank operation," he asserted,

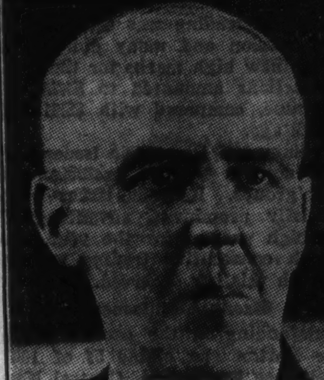

JOSEPH A. BRODERICK.

"will always depend on competent management, fair dealing, and a proper sense of trusteeship, credit sense, and skill."

His remarks were addressed to 220 commencement exercises of the American Institute of Banking throughout the nation. Prior to his talk Howard W. Fenton, president of the Harris Trust and Savings bank, warned the group meeting in Chicago of the need of keeping the public informed on the perils of inflation. He said: "History has shown that governments are powerless against a broad public demand for false prosperity and feeling of ease which comes from progressive credit or currency inflation."

Stocks.

The stock market moved into new high ground during the week, then encountered resistance, and fluctuated indecisively as the period closed. Volume of trading was again moderate with total transactions barely exceeding 6½ million shares.

One influence was said to be a tendency of traders to await clarification of the fall business outlook. Some reasoned that spectacular comparisons with last year might fade soon inasmuch as current indices must soon be measured against the heavy expansion which was getting under way at this time last year.

Steel shares were prominent, advancing to peak levels since 1931 before encountering profit taking. Merchandising stocks reached new tops for the year, amusement issues turned strong and active, and the banking group enjoyed several good sessions. Copper issues improved as the price of the metal approached the 10 cent level.

Occidental Life Makes New Offer for Pacific Mutual

Approximately $77,000 was realized on the sale of assets of the W. J. Newman company, contracting and excavating concern, Paul Klein-exel, trustee in bankruptcy said yesterday. The company's receivables have not been sold but are expected to realize an additional $10,000. Other intangible assets include certain claims against the Sanitary District of Chicago, the value of which hinges on the outcome of lawsuits.

PACKARD or STUDEBAKER which would you buy

The real situation for investors is none too obvious. What WOULD you do? One of these stocks has an "Index of Gain Power" registered at .0623, the other .0665d. Some day, one will far outstrip the other because of this difference . . . and for no other reason. Canny investors will get our comparison now, with the interpretation of the "Index" for these issues and its revealing incisiveness. FREE to readers of this advertisement—write to Dept. 175C TODAY.

THE TILLMAN SURVEY 24 FENWAY BOSTON

RETAIL MERCHANTS

A progressive national retail merchandise concern is interested in a limited number of men for responsible positions, in various income brackets, open because of expansion program. Young men with good retail store background, at present employed as merchandising executives, buyers or assistant managers or managers in Department or Chain Stores. In reply, give age, education, family responsibilities, nationality, complete work history, length of time in each position and salary expected. Personal interviews arranged later for selected applicants. All letters will be treated confidentially.

ADDRESS C L 546, TRIBUNE.

BOND MARKET MOVES HIGHER; TRADE ACTIVE

All Corporate Groups Share in Upturn.

BOND AVERAGES

[Compiled by the Associated Press.]

	20 Rails.	10 Indus.	10 Util.	10 Fgn.
Net change..	+.2	+.2	+.1	+.1
Saturday ...	*95.9	103.5	102.5	70.5
Previous day	95.7	103.3	102.4	70.4
Month ago..	94.1	103.3	102.6	69.5
Year ago ...	83.4	99.3	98.3	68.3
1936 high ..	*95.9	104.1	102.9	72.0
1936 low ..	86.9	101.8	99.3	67.6
1935 high ..	87.8	102.2	99.8	70.4
1935 low ..	76.4	92.2	84.5	65.5
1932 low ..	45.8	40.0	64.6	42.2
1928 high ..	101.1	98.9	102.9	100.5

10 LOW-YIELD BONDS.

Saturday	*112.4	Previous day....	112.3
Month ago ...	111.9	Year ago	109.9
1936 high	*112.4	1936 low	110.2
1935 high	110.7	1935 low	107.9
1928 high	104.4	1932 low	86.8

*New highs.

[Chicago Tribune Press Service.]

New York, Sept. 11.—Prices of listed bonds advanced today in all divisions of the domestic corporate list. Volume of trading was active for a short session and many obligations rose to new high marks for the year. Transactions amounted to $5,287,000 par value, compared with $5,912,000 a week ago.

Medium and low grade issues featured activity to the exclusion of other groups. Railroad issues were especially prominent, advancing to new high ground for the year, the seventh consecutive trading session in which this has occurred.

Strong Rail Issues.

Outstanding in the carrier group were Boston and Maine 5s of 1967 which rose 1¼ to 83¼, Central New England 4s, up 2 to 56, North Western 4s, stamped, up 2 at 45, and Denver and Rio Grande Western 4s, up 1 to 33½.

A decline occurred in convertible issues, Youngstown Sheet & Tube 3½s eased 2½ points to 129½; Allis-Chalmers 4s dipped 1 to 156; Chesapeake corporation 5s sagged 1¼ to 151⅛ Studebaker 6s eased ½ to 114¾.

Federal Issues Dull.

Trading interest in United States government obligations lagged. Most active issues lost 1-32 to 3-32 point.

Strength in Polish government and provincial loans featured otherwise dull trading in foreign dollar bonds. Gains of 1 to 2½ points were registered in the Polish group. Minor fractional changes ruled elsewhere.

INVESTORS' GUIDE

If you wish information about investments or insurance write to The Tribune Investors' Guide. Inclose stamped, self-addressed envelope for reply. Answers of public interest are published, but inquirers' names are never revealed. Please do not ask for information on more than one company in each letter. Answers to inquiries are based on information which The Tribune believes reliable, fair, and unprejudiced, but The Tribune assumes no responsibility therefor.

Sunday, September 13, 1936.

[Copyright: 1936: By The Chicago Tribune.]

Dividend Yield Uncertainty.

When you are thinking about buying a stock you usually want to know three things. What dividends does it yield? What are its earnings? What are its prospects? In other words, how are the chances of better earnings, larger dividends, and a higher price for the stock?

Earnings constitute the primary factor in judging the worth of a stock, and all listed corporations are required to make regular reports to their stockholders.

But the matter of dividends is another thing. In fact, some of the best informed men in the financial world are about ready to throw up their hands and quit trying to figure dividend yields since passage of the new federal revenue act by which taxes are levied on undistributed net income.

This law already has been responsible for a liberal scattering of extra dividends. As the year nears its end this is expected to become a flood. In all probability investors will receive considerable cash aid for their Christmas shopping from these extras. The only immediate painful effect will be including the receipts on income tax returns next March.

But for a person trying to figure out just what return he can expect on his stock the matter begins to assume the proportions of a large headache.

The stock market tables printed daily are beginning to show the effects of the new law.

For example, Mesta Machine's annual dividend rate is listed as $3.25g—"$3.25 declared or paid so far this year." The table lists dividend yield as 5.1 per cent at a price of 63½.

But the fact is that Mesta paid quarterly dividends of 50 cents in January and April and 75 cents in July, and has declared a dividend of $1.50 for Oct. 1. Previous to declaration of the $1.50 dividend the annual rate was listed as $3—based on the then most recent quarterly payment of 75 cents. Under similar reasoning, the annual rate now might be called $6. But no one knows whether the company will feel justified in continuing to pay $1.50 every three months.

On the other hand, the dividend rate for General Motors is listed as 2a—"$2 and extras." The yield, figured on a price of 67, is 3 per cent. The extras, however, have amounted to $1.50, the same as the three regular quarterly dividends so far this year. The total "declared or paid this year" is $3, so the table might just as easily list the rate as 3g and the yield as 4.5 per cent.

These examples illustrate that the "dividend yield" column of the stock market table is of limited value to the investor since passage of the new tax law.

NEW YORK BOND TRANSACTIONS

Saturday, September 12, 1936.

DOMESTIC.

Sales, thous.	Issue	High.	Low.	Close.	Net chge.
[illegible]	[illegible]	[illegible]	[illegible]	[illegible]	[illegible]

UNITED STATES GOVERNMENT LOANS.

[United States government bonds in dollars and thirty-seconds.]

Sales in thous.	Issue	High.	Low.	Close.	Net chge.	Bid.	Asked.	Yield.	Close yr. ago.
[illegible]	[illegible]	[illegible]	[illegible]	[illegible]	[illegible]	[illegible]	[illegible]	[illegible]	[illegible]

UNITED STATES TREASURY NOTES.

[Quoted by C. F. Childs & Co.]

[Fractional parts of quotations are in 32ds of 1 point.]

Millions outstanding.	Series and Maturity	Bid.	Asked.	Yield.
[illegible]	[illegible]	[illegible]	[illegible]	[illegible]

Sales, thous.	Issue	High.	Low.	Close.	Net chge.
[illegible]	[illegible]	[illegible]	[illegible]	[illegible]	[illegible]

FOREIGN.

Sales, thous.	Issue	High.	Low.	Close.	Net chge.
[illegible]	[illegible]	[illegible]	[illegible]	[illegible]	[illegible]

xin—Ex interest. ct—Certificates.

JOINT STOCK LAND BANK BONDS

NOMINAL QUOTATIONS.

[Quoted by F. A. Carlton & Co.]

Banks	Rate	Bid	Asked
[illegible]	[illegible]	[illegible]	[illegible]

FEDERAL LAND BANK BONDS

	Bid.	Ask.
[illegible]	[illegible]	[illegible]

STEEL, UTILITY BONDS ARE READY FOR OFFERING

Bethlehem to Sell Issue of $55,000,000.

Heading the list of prospective security offerings this week is the $55,000,000 of 3¾ per cent bonds of the Bethlehem Steel corporation on which the required registration period with the Securities and Exchange commission will expire tomorrow.

The issue is one of the largest of the year. Kuhn, Loeb & Co. and Edward B. Smith & Co. are the underwriters. Details of the offering plans have not been announced. Another large bond issue on which the registration period matures this week is the $20,000,000 Detroit Edison company general mortgage and refunding bonds. The registration on the Detroit Edison issue also becomes effective tomorrow.

Funds to Improve Plants.

The Bethlehem bonds are dated Oct. 1, 1936, and will run for thirty years. An estimated $20,000,000 of the proceeds will be used by the company to provide additional finishing facilities at some of its plants and $14,628,800 will be used to redeem six outstanding security issues of the company and its affiliates. Among the issues to be retired are $4,143,500 of first mortgage 5 per cent bonds of Penn-Maryland Steel company, and $3,155,000 of 5 per cent purchase money bonds of the Finch Run Coal company, subsidiaries.

Proceeds in excess of the amount required for the purposes mentioned will be reserved for possible future "acquisitions" by the corporation and improvements in existing plants as well as for the replenishment of working capital.

Edison Issue for Refunding.

The Detroit Edison company will use the proceeds of the $20,000,000 bond sale to retire an outstanding issue of an equal amount of 5 per cent series C bonds called for redemption Oct. 1. The new bonds are due 1966. The interest rate, offering prices, and underwriters have not been announced.

Another issue on which registration becomes effective tomorrow is $1,500,000 of Alabama Gas company 4½ per cent bonds, due 1951.

The registration period on a number of stock issues expires during the week, including the following issues: 25,000 shares no par stock of Compressed Industrial Gases, Inc., and 60,000 shares of 5 per cent cumulative A preferred stock and 260,000 shares of no par common stock of the National Bond and Investment company. A. G. Becker & Co. is underwriter on the latter issues.

CHICAGO STOCKS LOWER IN DULL WEEK-END TRADE

Chicago stocks moved irregularly lower yesterday in quiet trading. Losses were in the majority at the close, although several issues finished with advances. Except in a few instances, however, price changes were fractional.

The widest change was a two-point loss in Continental Steel. Butler Brothers, Cities Service, General Household, Middle West and Zenith were the day's speculative favorites, but none finished more than a minor fraction away from Friday's close.

Trading on the Chicago exchange last week amounted to 283,000 shares, compared with 415,000 a week earlier and 285,000 in the same period a year ago. Fifteen new highs were made during the period. Issues traded numbered 187, of which 83 closed higher, 59 declined and 45 remained unchanged.

COTTON TRADING IS ACTIVE; CLOSE IRREGULARLY HIGHER

Trading in cotton futures yesterday was fairly active, but prices held within narrow limits. Trade and foreign buying was offset to a large extent by liberal hedging sales from the south.

Closing trades in Chicago were 1 point lower to 7 points higher [a point lower to 5 points higher and other markets were 1 point lower to 7 points oigher [a point is equal to 1-100 cent per pound, or 5 cents per bale].

The board of managers of the New York Cotton exchange voted to set a maximum limit of interest by any member, firm or corporation at 250,000 bales for delivery in September and in all months up to and including August, 1937.

Spot cotton closed unchanged, with New Orleans, Galveston, and Houston at 12.50 cents per pound, and New York at 12.55 cents. Range of futures in cents per pound follows:

CHICAGO MARKET.

	High.	Low.	Close.	Prev. close.	Last year.
October	12.23	12.20	12.21	12.22	10.41
December	12.28	12.22	12.27	12.26	10.44
January	12.23	12.17	12.22	12.19	10.45
March	12.17	12.12	12.16	12.13	10.53
May	12.17	12.09	12.16	12.12	10.57
July	12.12	12.03	12.11	12.06	10.64

NEW ORLEANS MARKET.

	High.	Low.	Close.	Prev. close.	Last year.
October	12.12	12.08	12.12	12.13	10.27
December	12.15	12.09	12.14	12.15	10.30
January	12.13	12.07	12.12	12.08	10.34
March	12.06	11.98	12.06	12.03	10.40
May	12.05	11.99	12.05	12.02	10.47
July	12.01	11.94	12.01	11.95	10.51

NEW YORK MARKET.

	High.	Low.	Close.	Prev. close.	Last year.
October	12.16	12.09	12.16	12.15	10.31
December	12.20	12.12	12.19	12.18	10.35
January	12.16	12.05	12.16	12.12	10.39
March	12.11	12.02	12.10	12.08	10.43
May	12.11	12.00	12.09	12.05	10.51
July	12.05	11.95	12.05	11.98	10.57

SILVER FUTURES.

MONTREAL, Que., Sept. 12.—(AP)—Silver futures closed easier, unchanged to 25 points lower. No sales. Closing bids: September, 44.50c per oz; December, 44.50c; March, 44.50c.

METALS.

NEW YORK, Sept. 12.—(AP)—COPPER—Steady; electrolytic spot and future, 9.75c per lb; export, 9.87½c. Other metals nominally unchanged.

BOARD OF TRADE STOCKS.

	Sales.	High.	Low.	Close.	Prev. close.
Berkey & GFC	100	2	2	2	2
Distillers & Br	450	1⅝	1⅝	1⅝	1⅝
T.M.Norton	100	1½	1½	1½	1½

Total sales, 650 shares.

CHICAGO STOCKS

Saturday, September 12, 1936.

Shares sold today	27,000	Total sales 1936 to date	12,379,000
Year ago	18,000	Total sales 1935 to date	6,453,000

1936 High.	Low.	Div. yld. pct.	1935 Bid.	Asked.	Description, div. rate, in $	Sales.	High.	Low.	Close.	Net chge.
[illegible]	[illegible]	[illegible]	[illegible]	[illegible]	[illegible]	[illegible]	[illegible]	[illegible]	[illegible]	[illegible]
91	79¾	7.2	82½	85	St L Nat Stk Yds [6]	20	83	83	83	+ 1½
23¼	18¾	4.6	21¼	22¼	Schwitzer Cumm [1]	50	22	22	22	− ½
14½	8⅜	4.2	10⅞	11½	Signode Steel [.50]	250	11¾	11⅛	11¾	+ ½
18⅞	12½	...	15⅝	16	Std Dredg pfd	150	15⅞	15¾	15⅞	− ⅛
19⅜	18	1.3	18	18⅝	Sundstr M Tool [.25g]	100	18¾	18⅝	18¾	+ ⅜
25	20¼	4.6	22⅜	22½	Swift & Co [1a]	400	22⅝	22½	22½	....
35¾	28½	6.5	30¾	31⅛	Swift Int [2]	50	31¼	31¼	31¼	+ ¼
6¾	4	...	5¼	5⅝	Wahl Co	50	5½	5⅛	5½	....
8¼	5⅛	...	6¼	6½	Wis Bankshrs	50	6¼	6¼	6¼	− ¼
39⅝	11	...	37¾	38	Zenith Radio	2,300	38½	37¾	38	+ ¼

a—Also extra or extras. g—Declared or paid so far this year. h—Cash or stock. K—Accumulated dividend paid or declared this year.

BANK STOCKS

CHICAGO.

NATIONAL BANKS.

	Bid.	Ask.
American Nat Bk & Tr	215	225
City Nat Bk & Tr Co of Chgo	140	144
Cont Ill Nat Bk & Tr $33 1-3 par	146	147½
Cont Ill Co ctfs of ben int	28c	35c
Drovers National	150	160
First National	283	287
First National [Cicero] $50 par	45	55
First National [Englewood]	165	175
First National [Evanston]	100	125
Halsted Exchange	120	130
Lawndale National $10 par	17	21
Liberty National	190	205
Live Stock National $20 par	44½	46
Madison Crawford National	130	140
Mid-City National Bank	120	130
Milwaukee Ave National $20 par	25	35
Mutual National	100	110
National Boulevard Bank	165	180
National Builders $50 par	57	61
South East National	120	130
Upper Avenue National	235	250
Terminal National $20 par	28	30

STATE BANKS.

	Bid.	Ask.
Beverly State Savings	60	70
Chicago City $50 par	125	135
Drexel State $40 par	30	35
Drovers Trust & Savings Bank	120	130
Evanston Trust & Savings	32	37
Hamilton State	20	30
Harris Trust & Savings	433	438
Lake Shore Tr and Sav $50 par	75	85
Lake View Trust	250	265
Main State Bank	100	110
Mercantile Trust	162	172
Merchandise Bk & Tr Co	275	281
Metropolitan State	95	110
Northern Trust Co	820	835
Oak Park Trust & Sav $50 par	54	58
Personal Loan & Savings	160	170
Pioneer Tr & Sav Bk $50 par	100	110
Pullman Trust & Savings	160	175
Sears Community State $25 par	28	33
South Chicago Savings	30	35
St Bk & Tr Co of Evans $60 par	47	52
University State	65	85

NEW YORK.

	Bid.	Ask.		Bid.	Ask.
Bk of Man	31½	33½	1stNatBos	51	53
BankersTr	70	72	First Natl	2140	2180
CenHB&T	133	136	Guaran Tr	349	354
Chase Nat	46	48	Irving Tr.	16	17
Chem B&T	66½	68½	Mfrs Tr.	48½	50½
Comm'c'l	194	200	Natl City.	41	43
Cont B&T.	18¼	19¾	NY Trust	141	144
CornEB&T	65¾	66¾	Public ..	48½	50½
Empire Tr	27	28	Title G&T	10¼	11¼

INVESTING COMPANIES

	Bid.	Ask.		Bid.	Ask.
AdFd2d I.	18.22	19.38	NAmTrSh.	2.75	....
AffFInc ..	2.06	2.26	Do '55..	3.62	....
AmerexH.	24.25	25.50	Do '56..	3.57	....
Am Bus Sh	1.20	1.31	Do '58..	3.60	....
Cen Sh Tr.	26.55	28.54	QuarInSh.	1.74	1.92
Corp Tr..	2.88	....	Rep T Sh.	13.69	14.19
Do AA..	2.79	....	Sel Am Sh	3.95	....
Do AAm	3.56	....	Do inc..	1.74	1.90
Do Acc s	2.79	....	Sel C Sh..	10.15	....
Cum T Sh	6.29	....	Sel Inc Sh	5.35	....
Div T B.	11.125	....	SelInd c p.	24.50	26 00
Do C ...	4.90	5.25	Sp Tr Fd.	21.36	22.25
Do D ..	7.40	8.20	Sta St I.	111.99	....
Div Shrs..	1.82	1.98	SupATr A	4.10	....
FstBosC	44.125	45.625	Do AA.	2.73	....
FixTrShA.	12.74	....	Do B ..	4.30	....
Do B ..	10.68	....	Do BB..	2.73	....
Fd In Inc.	24.55	26.13	Do C ...	8.09	....
FdTrSh A	6.38	7.00	Do D ..	8.09	....
Do B ...	5.82	....	Sup Shrs.	14.47	15.73
Inc Inv..	26.16	28.13	TrStInv C	3.07	....
InvFdAm.	.98	1.12	Do D	3.00	....
Maryld Fd	9.84	10.64	Tr In Shrs	1.47	1.63
Mass In T.	28.14	29.86	US E L & P A	20.125	20.625
N-Wide Sec	4.63	4.73	Do B ..	3.13	3.23
Do vtc..	2.02	2.18	Do vtc..	1.26	1.34
NYBkTSh.	3.875	....			
NAmBT c.	63.50	67.75			

U. S. TREASURY

[Chicago Tribune Press Service.]

WASHINGTON, D. C., Sept. 12.—The following is a statement of the condition of the United States treasury on Sept. 10, 1936:

Income to date this year....	$748,800,000
Income to date last year ...	685,400,000
Increase	$63,400,000
Army	$81,400,000
Navy	93,800,000
Veterans' costs to date	167,600,000
Agricultural aid	5,600,000
Relief	52,400,000
Public works and work relief	595,700,000
Aid to home owners	35,300,000
Deficit this year	451,600,000
Deficit last year	721,600,000
Decrease	$270,000,000
Balance general fund today.	$1,795,900,000
Balance previous day	1,801,700,000
Decrease	$5,800,000
Public debt this date	$33,358,500,000

COMMODITY PRICES

NEW YORK, Sept. 12.—The Associated Press weighted wholesale price index of 35 basic commodities today advanced to 81.42. The previous day it was 81.26, a week ago 80.66, a month ago 80.57, a year ago 76.24. Range of recent years:

	1936.	1935.	1934.	1933.
High	81.46	78.68	74.94	69.23
Low	71.31	71.84	61.53	41.44

[1926 average equals 100.]

NAVAL STORES.

SAVANNAH, Ga., Sept. 12.—(AP)—TURPENTINE—Firm, *37¼c per gal; no sales; receipts, 418 casks; shipments, 100; stock, 35,371. ROSIN—Firm; sales, 727 brls; receipts, 1,866; shipments, 210; stock, 91,491. Quote: B, D, E, F, G, H, I, and K, $6.05 per brl; M and N, $6.10; WG, $6.25; WW and X, $7.00.

*Bid.

CHICAGO CURB.

	Sales.	High.	Low.	Close.	Prev. close.
A B&B Dis C I.	100	85c	85c	85c	85c
Campana Gold.	200	2	2	2	2¼
Frank Fehr B C	100	1⅛	1⅛	1⅛	1¼
Sterling Brew, I	50	6⅝	6⅝	6⅝	6⅝

Total sales, 450 shares.

BUTTER, EGGS UNCHANGED; POTATOES 5 CENTS HIGHER

Operations in butter and egg futures on the Mercantile exchange were slow yesterday. November butter dipped fractionally early, but rallied and closed unchanged at 34 cents per pound. Egg futures finished unchanged to ⅛ cent lower, with October at 25¼ cents per dozen. Potatoes advanced 5 cents per hundred weight. October closed at $1.90.

Trade comment yesterday centered largely on the reported arrival of 850 cases of eggs from Poland at New York. This was said to be the first importation of eggs in the shell from Europe in many years.

Sales of butter futures yesterday were 23 cars; of eggs, 61 cars; of potatoes, 6 cars. Range of futures follows:

BUTTER.

[Cents per pound.]

Stor. stands.—	Open.	High.	Low.	Close.	Prev. close.
November	.33¾	.34	.33¾	.34	.34

EGGS.

[Cents per dozen.]

Refg. stands.—	Open.	High.	Low.	Close.	Prev. close.
October	.25⅜	.25⅜	.25¼	.25¼	.25⅜
November	.25⅝	.25½	.25⅜	.25½	.25½

POTATOES.

[Per 100 pounds.]

Idaho russets—	Open.	High.	Low.	Close.	Prev. close.
October	$1.90	$1.90	$1.90	$1.90	$1.85
January	2.30	2.30	2.30	2.30	2.25

LARD TRADING INACTIVE; CLOSE UP 5 TO 10 CENTS

Trade in lard futures yesterday was restricted. Short covering induced by the strength in corn was offset to some extent by weakness in cottonseed oil. Closing trades on lard were at net gains of 5 to 10 cents.

Clear bellies [salt pork] closed nominally unchanged to 5 cents higher. Cash lard was quoted at $11.87½ per 100 pounds; loose, $11.40; leaf, $11.62½; clear bellies, $13.27½. Range of futures per 100 pounds follows:

Lard.

	High.	Low.	Close.	Prev. close.	Year ago.
Sept.	$......	$......	$11.85	$11.75	$15.65
Oct.	......	......	11.85	11.80	15.32
Dec.	11.97	11.95	11.97	11.92	13.50
Jan.	12.05	12.02	12.05	11.97	12.82
March	......	......	12.15	12.10	......
May	12.30	12.25	12.30	12.22	12.45

Clear Bellies.

	High.	Low.	Close.	Prev. close.	Year ago.
Sept.	......	......	13.35	13.35	18.67
Dec.	......	......	13.50	13.45	......
Jan.	......	......	13.60	13.55	......

MONEY AND EXCHANGE

Money rates are quoted by Chicago banks as follows: Customers' commercial loans, 3@5%, nominal; collateral loans, 4@5%; bankers' acceptances, 60-90 days, 3/16@⅜%; 120 days, ½@9/16%; 150-180 days, ½@⅝%.

NEW YORK MONEY MARKET.

NEW YORK, Sept. 12—(AP)—Bar silver, nominal; no quotation.

FOREIGN MONEY MARKET.

LONDON, Sept. 12.—(AP)—Money and discount rates unchanged. Bar silver barely steady, 1/16 pence lower at 19 1/16 pence. [Sterling price equivalent to 44.26 cents.] Bar gold declined ½ pence to 137s 6d. [Sterling price equivalent to $34.79.]

FOREIGN EXCHANGE.

[Quotations are in American cents.]

	Sept. 12.	Sept. 11.	Wk. ago.	Yr. ago.
London	506.00	506.00	503.75	493.75
Paris	6.58⅜	6.58⅜	6.58 1/16	6.59¼
Italy	7.87	7.86½	7.87	8.15
Belgium	16.90½	16.90½	16.90	16.87
Switzerld.	32.59	32.58	32.60	32.54
Holland	67.90	67.85	67.87	67.57
Denmark	22.60	22.60	22.50	22.06
Sweden	26.10	26.10	25.97	25.47
Norway	25.43	25.43	25.32	24.82
Spain	......	......	......	13.66
Germany	40.23	40.23	40.23	40.24
†Do	22.00	22.50	22.80	......
‡Do	22.50	22.00	22.30	......
Austria	*18.88	*18.88	*18.88	18.97
Poland	18.86	18.86	18.86	18.97
Greece	.94	.94	.94	.94½
Rumania	.74	.74	.74	.90
Jugo-Slav	2.31	2.31	2.31	2.30
Czechoslov	4.14	4.14	4.14	4.14
Finland	2.28	2.23	2.22	2.19½
Canada	100.01 1/16	99.98 1/16	100.00	99.62½
Argentina	28.60	28.80	28.20	26.85
Brazil	*8.72½	*8.72¼	*8.72½	8.57
Hongkong	31.25	31.25	31.40	50.00
Shanghai	30.25	30.25	30.25	37.50
Japan	29.62	29.60	29.50	29.06
India	38.30	38.25	38.06	37.35
Chile	5.30	5.30	5.25	5.25
Singapore	59.45	59.45	59.20	57.80
Hungary	19.80	19.80	19.80	29.75
Mexico	27.88	27.88	27.88	27.90

*Nominal. †Registered travel. ‡Registered commercial.

COTTONSEED OIL.

NEW YORK, Sept. 12.—(AP)—COTTONSEED OIL—Bleachable was easier today under liquidation and commission house selling promoted by the disappointing consumption report. Final prices were 13 to 15 points net lower. Sales, 96 contracts. The census bureau placed consumption of cottonseed oil during August at 261,298 brls, against 298,566 in July and 350,498 in August last year. The trade was looking for a disappearance of around 342,000 brls. Bleachable spot, nominal; September closed 10.23c per lb; October, December, and January, 10.24c; March, 10.31c.

SEEK NEW WAYS TO UTILIZE U. S. FARM PRODUCTS

Opportunity to Supplant Imported Materials.

[Continued from page 9, column 5.]

this country include hemp, flax, and perilla.

It has been successfully demonstrated that hemp can be grown in this country. The problem of the farmer is to find a market for the hemp after it is grown. The opening of this market awaits further development in processing.

Machines for separating the hemp fiber from the woody pulp have been developed and are operating successfully. It remains, however, for manufacturers to learn how to weave the fiber into cloth. Samples of the hemp grown on the Tribune Experimental farms were sent to a number of mills, but the operators found that it could not be handled by machinery ordinarily used in spinning and weaving flax, cotton, and wool.

Experiments Are Promising.

Some concerns, however, are known to have been doing some experimental work with promising results. Marshall Field & Co. is understood to be experimenting with hemp in its mills and the Olson Rug company has made rugs from the domestic produced hemp fiber.

The decortication [stripping the pulp and bark from the fiber] process now done by a machine takes the place of the old rotting or retting. The machine is also used for separating the fiber of the flax plant.

This mechanical development in the decortication of both hemp and flax may soon lead to a rapid increase in the acreage devoted to these crops, but only if the processors find commercially practicable ways of weaving the fiber into cloth.

Perilla Offers Opportunity.

Perilla offers another opportunity for development as a domestic crop. Along with hemp, flax, safflower, and soy beans, this crop produces oil bearing seeds of commercial value.

Paint experts assert that soy beans could be used more extensively if farmers in the middle west could grow crops that would yield seeds with more rapid drying oils. The iodine value of oil is directly related to the drying properties of the paint made from the oil. Oil from perilla is said to have a higher iodine value and therefore dries faster than oils from other seeds, including soy beans, flax, and hemp. Perilla seed oil cannot be used alone in making paint, because it dries too fast. It must be mixed with other oils, such as soy bean oil. The perilla oil now used in this country is imported.

Experiment with Pyrethrum.

Another crop with which experiments are now being made is pyrethrum. The plant belongs to the same group as the chrysanthemum, aster, daisy, dandelion, ragweed, and wormwood. Pyrethrum has flowers that resemble the common field daisy and is harvested when the flowers are fully open. The pyrethrin derived from the crop is used in making insecticides.

Tons of pyrethrum are now brought into this country every year, chiefly from Japan. Because of the labor involved in production of pyrethrum it is questioned whether American farmers can produce it economically in competition with producers of Japan and other foreign countries. If domestic production can be encouraged, however, it may supply a reasonable share of the national requirements if farmers are given tarif protection against foreign products.

May Grow Other Crops.

A few crops in which experiments are being conducted have been mentioned. There are others grown abroad which now supply the domestic market and which with further research may be found to be economical for the American farmer to grow if he is provided with a market. As in the case of hemp the present problem is one of developing proper processing methods.

It is estimated that it would require nearly all [92.2 per cent] of the acreage of Illinois to grow the crops now being imported. The last two years has witnessed a great expansion in the volume of imports of farm commodities which are among the leading products of American farms.

Large Imports Are Shown.

Besides the grain, meat, butter, and other principal farm commodities that are being imported, there are a large number of products less well known that America buys abroad. The 1935 imports of some of these products were: linseed oil cake and meal, 30,806,000 pounds; soy bean oil substitutes, 301,606,000 pounds; perilla, 72,328,000 pounds; sesame oil cake and meal, 147,471,000 pounds; palm oil, a lard substitute, 296,502,000 pounds; coconut oil, a lard substitute, 353,376,000 pounds; copra, a lard substitute, 454,134,000 pounds; sago flour, a cornstarch substitute, 26,631,000 pounds, and tapioca, a cornstarch substitute, 202,112,000 pounds.

Chicago Bank Stocks Show Easier Tendency for Week

Prices of most Chicago bank stocks were easier in a dull market last week, but shares of City National Bank and Trust closed 8 points higher for the period at 140 bid. Continental Illinois National ranged between 146 and 149, closing at 146 bid, off 3 points. Harris Trust at 433 bid was down 2 points. Merchandise Bank and Trust lost 20 points to 260 bid, and Northern Trust at 820 bid was off 15 points. Chicago Title and Trust finished at 182 bid. First National bank eased 1 point to 283 bid.

GASOLINE AND OILS.

GASOLINE—Tax included, service stations Red Crown, 17½c per gal; Ethyl, 19½c; Stanolind, 15½c. FUEL OIL—Stanolex No. 1, tank wagon, less than 150 gals, 7.6c; 150 gals and over, 6½c. KEROSENE—Tank wagon, 10.1c per gal. LINSEED OIL—Raw, 85c per gal; boiled, 88c. TURPENTINE—59c gal in drums. DENATURED ALCOHOL—45c per gal. WHITE LEAD—100 lbs, $11.50.

Part 3 | Metropolitan Section

Chicago Sunday Tribune
THE WORLD'S GREATEST NEWSPAPER

Neighborhood News. Churches, Clubs, Schools Radio Programs.

S W

SEPTEMBER 13, 1936.

PUBLIC SCHOOLS TO OPEN TOMORROW

TRIBUNE AGAIN TO GIVE CADET HONOR MEDALS

Leading Units Will Receive Colors.

BY JEAN DE BERG.

In recognition of the contribution the reserve officers' training corps is making to our national welfare, by fostering ideals of patriotism and preparedness, and to encourage the efforts of cadets endeavoring to distinguish themselves in military studies, THE CHICAGO TRIBUNE, with the approval and coöperation of the board of education, again will confer awards upon outstanding students of military training in each of Chicago's High school R. O. T. C. units.

In addition, that Chicagoans may come to a clearer appreciation of the objectives and accomplishments of the R. O. T. C., THE TRIBUNE announces its sponsorship for the second year of a dress parade and review of the Chicago High school R. O. T. C. brigade, to be held in May, in Soldiers' field.

Awards Spur Interest.

Col. William F. Morrison, F. A., professor of military science and tactics in charge of the Chicago junior reserve officers' training corps, in expressing his satisfaction with last year's program, said last week: "The TRIBUNE awards have had a marked and beneficial effect on R. O. T. C. activities, in stimulating interest and providing additional incentive for the cadets. We are looking forward to the continued support of THE TRIBUNE with all cordiality."

Determination of military merit awards and their presentation will follow the last school years' procedure. In a series of reviews at the close of each semester, gold and silver medals will be given to cadets distinguishing themselves by extra effort and additional interest in military training. Recommendations for the awards will be made by military instructors, with the approval of school principals, and the number of medals awarded will be determined by the size of the unit at each school.

Colors for Best Corps.

Stands of colors also will be presented to two cadet corps rated best in training and appearance at the annual inspection of the units by regular army officers in the spring. They will be awarded at the review in Soldiers' field, which will climax the season's activity.

At the first review, held May 22 in Soldiers' field, 8,000 cadets from 27 public high schools and one parochial school, St. Mel, maneuvered for two hours in the arena of the huge amphitheater. Close order drill by squads and companies, skirmish formations, and extended order drills were given, and prize winning bands from the schools marched and played in the interludes.

At the climax of the review the brigade formed in the center of the field, and while each company or battalion stood at attention the Tilden Technical High school unit was presented with a school and national flag by Brig. Gen. Charles D. Herron, then commander of the Sixth corps area. The ceremony was repeated for the Von Steuben unit, adjudged the best among the 11 schools whose units were organized last fall.

Enters 20th Year.

Military training is entering its 20th year in Chicago high schools. In December, 1915, because of the world war, Chicago civic leaders began a campaign to establish military training in city schools. THE TRIBUNE, conducting a poll among parents of high school students, learned that 87 per cent of them favored some form of military training, and in May, 1916, the board of education arranged for Capt. Edgar Z. Steever of Cheyenne, Wyo., to organize a Chicago military training unit. Capt. Steever, originally detailed to Wyoming as instructor of the National Guard, had helped found the so-called "Wyoming system" by organizing a cadet corps among the members of the Cheyenne high school.

In 1917 the first Chicago high school volunteers, outfitted with gray uniforms purchased with funds donated by business men, received their rifles and began drilling. Maj. Frank L. Beals, assistant superintendent of schools, then commandant of Northwestern Military academy at Lake Geneva, Wis., was given command of the organization.

Once Had 14,500 Cadets.

Later in the year the school board made military training compulsory and increased enrollment in the corps to 14,500. As a corps of this size was considered too large, the war department reorganized it as a junior R. O. T. C. and limited its enrollment to 3,000 cadets. In 1923 the cadets were increased to 5,300, and this year Capt. R. H. Darrell announces that there will be ample facilities for the accommodation of the authorized war department enrollment of 8,370 cadets.

Roosevelt Philatelic Society to Aid Shut-Ins

The Roosevelt Philatelic society, which meets the first and third Tuesdays of each month in the Grand Crossing park fieldhouse, 76th street and Ingleside avenue, has initiated a campaign to help "shut-ins" who are interested in collecting stamps. H. E. McDole, 7601 Drexel avenue, heads the committee.

Neophytes of the Stage in Training at Hamilton Park

Bernhardts, Drews, and Barrymores of the future may emerge from this group, so seriously are its members engaged in their study of stage craft and the technique of the theater. They are eight of the fifty odd children who are members of the Hamilton Park Children's theater, now beginning its third season, and who meet on Tuesday and Thursday evenings at the park fieldhouse, 72d street and Normal avenue, to study under the direction of Howard Rooney. The little miss who is so busy registering "disdain" is Joan Spratt. Marjorie Egner is her instructor. Others in the class are, from left to right, seated: Florence Mahaffey, Bentley Baker, Laverne and Robert Krause. Standing: Billie Benzier and Barbara Byse.

NEW SETTLEMENT PROGRAM TO AID MARRIED WOMEN

Domestic Art Course Will Be Offered.

Young married women of the stockyards district and neighboring communities will be the first to benefit from the new program Miss Anne Western Hull, recently elected head resident, is planning for the winter at the House of Happiness, Episcopal church settlement at 3052 South Gratten avenue.

For them she is planning a series of special classes in domestic art, the care of children and health hygiene, which will begin about Oct. 1. "We find that, because of the depression, many young married women have not been able to work in recent years," she said. "Now that they have more time for useful pursuits in the home, we intend to take advantage of this situation for the good of the community."

Manual Arts Planned.

Manual training and sewing for boys and girls also will have special emphasis in Miss Hull's program. Wayne McCarty, who has directed the boys' work for the last ten years, will continue in the department. Miss Helen W. Fowler, girls' department director since 1925, will have charge of their classes.

The dramatic department, under the direction of H. C. Greenleaf, this year will be utilized to teach the young people better English. While they are producing plays and skits, they will be learning to spell and to pronounce words correctly.

The musical department of the settlement will continue under the direction of Alton W. Kuechmann and will produce an operetta in the early fall.

Leader Is Experienced.

Miss Hull, who succeeds Miss Bertha L. Moore as head resident at the settlement, formerly was assistant superintendent of the Arden Shore summer camp. She was born in Brooklyn, attended the public schools of New York City, and is a graduate of Simmons college in Boston.

She later studied at Columbia university and the New York School of Social Service. For eight years she was affiliated with the national organization of the Y. W. C. A.

Southwest Women Voters Will Give Tea Friday

New and prospective members will be the guests of the Southwest League of Women Voters at a tea Friday afternoon at the home of Mrs. Roland H. Lawrence, 10759 South Seeley avenue.

CLEARING METHODISTS TO CELEBRATE 25TH ANNIVERSARY TODAY

The first pastor and the first Sunday school superintendent will be among the former parishioners who will return today to take part in the celebration of the 25th anniversary of the Clearing Methodist church.

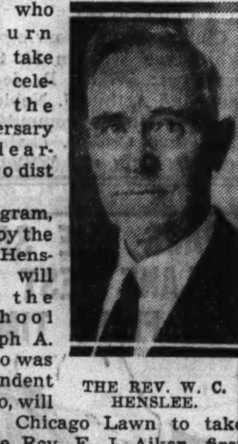

THE REV. W. C. HENSLEE.

The program, as planned by the Rev. W. C. Henslee, pastor, will open with the Sunday school hour. Joseph A. Bradley, who was superintendent 25 years ago, will come from Chicago Lawn to take charge. The Rev. E. J. Aiken, first pastor, now serving in Elgin, will preach at 11 o'clock.

The afternoon program will be informal, giving the homecomers an opportunity to greet their old friends. The women of the church will serve supper at 5:15 o'clock and at 6:30 the Epworth league will hold a reunion service. The Rev. Miron A. Morrill of Crystal Lake will be the speaker. The final service, at 8 o'clock, will be conducted by Dr. Blair Sumner Latshaw.

NEW CIVIC GROUP IS ORGANIZED ON SOUTHWEST SIDE

The recently organized Southwest Civic association has established headquarters at 6247 South Pulaski road, E. W. Strecker, president, has announced. Among the organizations which recently affiliated with the association are the Civic Association of Chicago, the South Crawford-Springfield Improvement association, and the 15th Ward Nonpartisan association. Membership of the three groups total approximately 20,000.

Catholic Women to Hear Chicago Heights Quartet

The quartet of St. Agnes church in Chicago Heights will participate in the program which will be given this afternoon before the meeting of the Council of Catholic Women at the Palmer house. Its members are Claude Neiderkorn, tenor; Miss Naomi Clapham, contralto; Miss Gertrude Bonick, soprano, and Clifford Condon, bass. Mrs. Margaret Quinn-Fox is their accompanist.

SOUTH SIDE BUD FANCIERS ENTER FLOWER EXHIBIT

19 of BeverlyArtGroup Display Pictures.

South side visitors to the International Horticultural exposition, which opened yesterday and will continue through next Sunday at the International amphitheater, 42d and Halsted streets, will find their neighbors are among the exhibitors. Many gardeners of the district are competing in the various floral competitions and nineteen south side artists, all members of the Beverly Art association, have paintings on display.

Probably the largest of the south side expositions is that of Freeman L. Hess of 12220 Stewart avenue. He has entered zinnias, water lilies, cacti, and a group of potted plants.

J. R. Weilgot, 7320 Drexel avenue, is competing in the novice class for dahlia growers and Mrs. George Langford of Joliet has entered a still life flower arrangement. Another Joliet exhibitor is Mrs. Bert Lentz, who is displaying a special dinner table with an Italian setting.

The south side artists who are participating in the exhibition of horticultural paintings are Hazel A. Pronger, Edith Stevens, Ann Kokta, Bessie C. Williams, Ester Austin, Florence Schuldt, Margaret Witt, Jenette Loring, Clara V. Reitman, Myrtle Weber, Lester Chaney, Bert Kenken, Ernest Fredericks, R. T. Schmidt, S. T. Pope, I. W. Meredith, Jacob White, Herman Krimmel, and Theodore Klitzke.

VANDERPOEL ART GROUP CLASSES OPEN THIS WEEK

The art classes, sponsored by the Vanderpoel Art association and instructed by Howard Church, artist member, will open this week for their fourth year.

On Monday afternoons classes in drawing and painting of still life and figure will meet at the Ridge park fieldhouse, 96th street and Longwood drive. The same type of instruction will be offered on Monday evenings, also at the fieldhouse. On Wednesday evenings figure sketching in various media, with emphasis on design, will be taught at the fieldhouse.

The landscape group, which has been meeting during the summer, will continue on Tuesday mornings during September and October. The class begins at 8:30 o'clock and is held at Mr. Church's studio on the campus of the Morgan Park Military academy, 2153 West 111th street.

FIELD MEET TODAY TO CLIMAX M'KINLEY PARK HOMECOMING

A field day and athletic meet this afternoon at Welch field, 3400 South Hoyne avenue, will climax McKinley park's participation in Chicago's third annual homecoming celebration.

T. E. CRONIN.

The meet, sponsored by the McKinley Park Business Men's association under the chairmanship of Timothy E. Cronin, will include a horseshoe tournament, relay races, and athletic stunts. Tod Firallio will have charge of the competitive events.

The association officers and members of the sponsoring committee are William P. Bauman, president; Scott Chadwick, treasurer; John A. Sullivan, secretary; Louis Weintraub, vice president; Miss Kathryn Hart, second vice president, and George Tearney, chairman of the board of directors.

CARNIVAL OPENS ON WEDNESDAY AT ST. CECILIA'S

St. Cecilia's first carnival since 1924 will open Wednesday evening and continue through next Sunday in the parish grounds, 46th street and Princeton avenue. The committee in charge, formed of representatives of the Holy Name society, St. Anne's and the Young Ladies' sodalities, includes Val Jefferson, chairman; John Gergets, Patrick J. McKenna, George J. Houlihan, Mrs. Peter Maguire, Mrs. Henry B. Wickers, Mrs. Mary Hewson, Miss Mary Echlin, and Miss Anna McCarthy.

SACRED HEART ISABELLANS PLAN BENEFIT DINNER

Proceeds of the corned beef and cabbage dinner the Sacred Heart council, Ladies of Isabella, will give next Sunday evening at the home of Mrs. Joseph Coyle, 5700 South Turner avenue, grand lady, will accrue to the council's philanthropic fund. Mrs. Peter Coyle is chairman of the sponsoring committee. Other members are Mrs. Arthur Forster, Mrs. Henry Hewitt, Mrs. Albert Bee, Mrs. Edward Nowak, and Mrs. H. B. Wickers.

MIDLOTHIAN WILL AWARD GARDEN PRIZE THIS WEEK

Honor to Be Bestowed at Flower Show.

Deserving Midlothian gardeners will be rewarded for their summer's work this week when the village garden club closes its better yards and gardens contest and holds its fall flower show.

Today a committee, composed of Jerome Vondras, president of the Garden club of Midlothian and contest chairman; Miss Eleanore Grill, and Edwin F. Schampel, will visit the yards and gardens entered last spring in the beautification contest to determine which has been most improved during the summer.

The awards will be presented at 7:30 o'clock Sunday evening at the American Legion hall, 147th street and Crawford avenue, where the flower show will be in progress. First prize will be $25; second, $10; third, a concrete bird bath, and fourth, a collection of perennial plants.

Show Opens Saturday.

The flower show will be held on Saturday and Sunday. Saturday the displays will be open from 3 o'clock in the afternoon until 11 in the evening. Sunday the hours will be from 11 to 8.

Featured in the exhibits will be a handicraft display by members of the junior garden department, under the supervision of Mrs. L. M. Jordan. The adult members will compete in several divisions, including specimen blooms, artistic arrangements, table settings, and vegetable displays.

On Show Committee.

The show committee is composed of Mrs. R. R. Nicolai, chairman; Mrs. R. E. Grill, Miss Suzanne Johnson, and Mrs. E. F. Schampel.

At its recent election, the club again named Mr. Vondras president. Other officers are: Vice president, Mr. Schampel; treasurer, Mrs. L. E. Powell; recording secretary and junior club chairman, Mrs. Jordan; corresponding secretary and garden show chairman, Mrs. Nicolai; membership chairman, L. E. Powell; ways and means chairman, Mrs. J. M. Tesar; conservation chairman, Mrs. J. A. Miller, and parliamentarian, Mr. Miller.

Drexel Park Church Begins Season Today

The Drexel Park Presbyterian church, 6359 South Marshfield avenue, will open the fall season with a communion service at 11 o'clock this morning. The Rev. C. C. Cox, pastor, will conduct the service and the music will be by the vested choir, under the direction of Theo Barg, with Fred Farrel at the organ.

OUR TOWN

Paragraphs About Some Folks You Know.

CHOSEN a year ago as one of the three most beautiful of the 125 United Air Lines hostesses, Miss Nadine Liscomb, resident of Hyde Park, resigned recently as stewardess on the Chicago-Omaha division of the line to become the bride Sept. 24 of E. J. Jeppesen, plane pilot. First employed by United Air Lines in February, 1935, Miss Liscomb, 5 feet 4½ inches, 112 pounds, and attractive brunette, had approximately 200,000 miles of flying to her credit when she resigned. The wedding will take place at the home of her parents in Dunlap, Ia.

MISS NADINE LISCOMB.

Mr. and Mrs. Jack Stewart, 4140 Berkeley avenue, are receiving congratulations on the arrival of an 8½ pound son, Ronald John, Sunday, Aug. 30, at the Chicago Memorial hospital.

THREE popular teachers at Englewood High school will take sabbatical leaves this year. Miss Elizabeth M. Adams, mathematics teacher, and Mrs. Mary J. Cooper, teacher of English, plan to study at George Washington university, Washington, D. C. Mrs. Cooper plans to attend Columbia university, New York City, later. Arthur J. Fitzgerald, salesmanship teacher, and Mrs. Fitzgerald, a former gymnastics instructor at Englewood, will study at the University of California.

Mr. and Mrs. A. I. Billiekin, 5000 East End avenue, will entertain friends and relatives at their home this evening in celebration of the return of their daughter and son-in-law, Mr. and Mrs. Zach S. Frank, who have been honeymooning in California. The former Gladys Billiekin and her husband will reside at the Park Lane hotel.

IF on a clear night you should happen to be prowling in the vicinity of Oakwood boulevard and Ellis avenue, you will undoubtedly see there an intent figure peering through a telescope at the moon. It will be Alan J. Livingstone, 3931 Ellis avenue, amateur astronomer, who recently completed work on a six foot long telescope. Mr. Livingstone, whose telescope has an eight inch reflector, movable base, and electric motor, has applied to the Chicago Astronomical Amateurs' association for a charter. An efficiency engineer, he is now studying the phases of the moon.

In celebration of the fifteenth wedding anniversary of Mr. and Mrs. William T. Ahern, 7206 South Union avenue, fifteen couples attended a house party given Saturday evening, Sept. 5, at the home of Mr. and Mrs. Bernard J. Logsdon, 9422 Elizabeth street.

MEMBERS of the Kenesaw club, south side young men's group, held an eerie housewarming Friday night, Sept. 4, in their new permanent quarters located over a garage at 7021 Euclid avenue. Two electric lanterns, strung from the ceiling and augmented by the faint flicker of two candles, supplied illumination in the absence of electric lights. The friendly card game had to be called at 11:30 o'clock when the batteries in the lanterns failed and the candles had melted away.

Mr. and Mrs. Louis Quinn, 7746 Normal avenue, entertained last Sunday at their home in honor of Mr. Quinn's aunt, Sister Mary Generosa Quinn, Sister of Charity, Cincinnati, O., who has spent 52 years in the order. Sister Generosa was en route from Mackinac Island, where she spent the summer, to the Athenæum of Ohio, Cincinnati, where she is an instructor.

THE REV. LEO WINCEK, former assistant pastor of St. Florian church, Hegewisch, and the Rev. John Zielinski, son of Mr. and Mrs. John Zelinski, 13248 Baltimore avenue, returned last week from a vacation trip in the Black Hills and Yellowstone National park. The latter will be ordained next year when he completes his training at St. Mary of the Lake seminary.

SUBURBAN BALL TEAMS TO PLAY THIS AFTERNOON

The Southwest Suburban Baseball league will close its season this afternoon when an all-star team, made up of the best players from seven teams in the group, meets the eighth nine, that of the Worth Athletic club and champion of the league.

The game, which will begin at 2:30 o'clock, will be played on the home field of the Worth team, whose record now stands at 18 victories and 1 loss. Towns to be represented on the all-star team are Evergreen Park, Oak Lawn, Midlothian, Blue Island, Palos Park, Oak Forest, and Tinley Park.

Spectators also will witness a ball throwing contest between "Big Norm" Teason of Worth and Sammy Shields of Evergreen Park. "Lefty" Hanski, pitcher, who has not lost a game this season, and Wally Lysen, outfielder, are expected to star for Worth this afternoon.

170,000 BEGIN FALL SEMESTER ON SOUTH SIDE

Vast Improvements Await Students.

BY EDWARD WILSON.

Tomorrow morning will be a busy time in the homes of more than 170,000 south and southwest side boys and girls of school age. It is the first day of school. That day, to both mothers and children, means a rush to get off on time—it would never do to be late the first day; it means lunches must be packed, or the children given pennies, and nickels for school lunchrooms; it means that the public schools will open to children who in most cases are particularly neat and polite this day, for the first day of school is an important event.

William H. Johnson, superintendent of schools, and James B. McCahey, president of the board of education, have both pointed out that from the standpoint of teaching stafs, buildings, and books Chicago public schools are in a greatly improved position this year over previous semesters.

600 New Teachers.

"Seventy-five new teaching positions have been added and together with vacancies to be filled due to retirements, approximately 600 Chicago normal school graduates will be called to service this year," Supt. Johnson said last week.

He pointed out that in all departments of the school system new progressive steps are being taken to adopt modern educational measures.

Mr. McCahey explained that building equipment has been improved with the construction of 15 new schools and additions and the renovation of almost all Chicago school buildings. Most of the work was carried on under PWA and WPA work projects.

Twelve shifts of south and southwest side principals were made last week by the board of education. Other assignments were announced early in the summer.

Miss Quinn to Parker.

Miss Nellie M. Quinn, principal at the Andersen elementary school has been assigned to the principalship of the Parker High school. William Abrams of the Parker High school is assigned to principalship of the Felsenthal school.

Herbert N. Blakeway, Keith Elementary school principal, has been transferred to principal of the Howe school. Catherine V. Starbeck, teacher at the Von Steuben High school was elected principal of the Keith school to fill the vacancy caused by Mr. Blakeway's transfer.

George M. Schrock, Tilden High school teacher, was named principal of the Jenner elementary school. Fred J. Mabrey, Smyth elementary school principal was named principal of the Arnold elementary school. Nora F. Doran, Ryder elementary school principal was transferred to head the Bass elementary school to fill the vacancy caused by the transfer of Mildren E. Stark to the Madison-Revee elementary schools.

Other Leaders Transferred.

Miss Stark, Bass school principal, was assigned to the Madison-Reevere schools to fill the vacancy caused by the transfer of Kathryn Lovell, principal there, to the Ryder school.

Miss Lovell, now Ryder school principal, replaces Miss Doran. Sarah A. Stokes, Mark Twain elementary school principal will also head the new school opening at 54th street and South Oak Park avenue.

Thomas E. Danaher, Warren elementary school principal, will also head the new school at 86th street and Cregier avenue. Kenneth Vanderpoel elementary school principal will also have charge of the new school at 86th and Wood streets.

O. F. Fowler will be principal of Englewood High school, replacing Willis E. Tower, who retired in June. Mr. Fowler was formerly principal of the Orr Elementary school. He entered the Chicago school system as teacher at Lake View High school in 1926.

Burton E. Cronkhite, teacher at the Sherman Provocational school, was elected head teacher at that school to replace Mary Reynolds, retired.

Retirements Go in Effect.

Anna Marie Barrett, Yale Elementary school teacher has been transferred to the Dunbar school to replace Burton Cronkhite.

Julianna M. Wild, Tilden Technical High school music teacher, was appointed special teacher of music in the elementary schools.

Under the school retirement law Mary Agnes Hennessy, Froebel Elementary schol teacher was retired in August. South and southwest side retirements effective early this semester are: Mary Bishop, Haines Elementary school; Celia Butterfield, Holmes Elementary school; Hattie Joslyn, Keith Elementary school; Mathilde Kriebel, Mason Elementary school; Stephanie Lockwood, Hyde Park High school; Gertrude Reid, McCosh Elementary school; Harriet Schrader, Pickard Elementary school, and Helena Whyte, Copernicus Elementary school.

George F. Cassell, assistant superintendent in charge of high schools, announced last week that an increase in personnel activity will take place in south side high schools this year.

New Advisory Work.

"We are not reviving the old dean

on page two.]

MT. VERNON P.-T. TO HAVE FLOWER SHOW ON FRIDAY

Exhibition Will Be First Meeting of Season.

In accordance with a custom of seven years' standing, the Mount Vernon Parent-Teacher association will open its season with a flower show and hobby exhibition Friday morning in the school assembly hall, 10540 South Morgan street.

School children will be the exhibitors in both divisions and will arrange their entries before going to class that morning. Mrs. Thomas Peddycord, school beautiful chairman, will have charge of the floral exhibits and Mrs. Albert Stockdale, recreation chairman, will direct the hobby show.

A feature of the formal program will be a Brownie "fly up" ceremony to promote a class of 10 year old girls to full fledged Girl Scouthood. Mrs. Reilly Pfister, Brownie chairman, will have charge of the service. Also in conjunction with the show will be a bake sale, sponsored by the ways and means committee, of which Mrs. G. R. Samuelson is chairman.

The United Mothersingers chorus of Districts 1 and 25 will resume rehersals tomorrow afternoon at the Hamilton park fieldhouse, 72d street and Normal boulevard, where the chorus will reherse hereafter on the first Monday of every month. William Lester is director; Mrs. Arlene Middleton Fickett, accompanist, and Mrs. M. G. Hughes and Mrs. Clarence F. Cook, district chairmen.

Mrs. Joseph Bowen, program chairman, will discuss plans for the year at the Harper P.-T. A.'s "get acquainted" meeting Friday afternoon at the school, 6520 South Wood street. Hostesses will be Mrs. William Kemf, Mrs. John Seaborg, Mrs. Howard Gentine, and Mrs. George Schober. The board will meet at 10:30 o'clock Friday morning. Mrs. Fred Schreiber, president, will preside.

"Know Your Schools" will be Mrs. William S. Hefferan's subject before the Ivanhoe P.-T. A. meeting Tuesday evening at Roosevelt school, 146th and Clark streets, Riverdale. The association will give a reception for Mrs. Hefferan after the meeting.

In order that funds may be available to the various departments when they are needed, the Oglesby P.-T. A. has formed a budget and finance committee. The group met recently at the home of its chairman, Mrs. J. D. Davidson, 8232 South Sangamon street, to complete its plans for the season and decided upon a card party Monday afternoon, Sept. 28, as the first of a series of money raising projects.

Mrs. Mildred M. Duggan, principal, will discuss the health crusade which will be conducted this year at Raster school before the first meeting of the Parent-Teacher association Friday afternoon. The association has chosen "Progressive Education in Health and Character Building" as its theme for the year and will endeavor to correct the children's physical and dental defects during the school term. Mrs. Frank Leone and Mrs. Floyd Farano will have charge of the social hour.

The executive board of the Marquette P.-T. A. will hold an all day meeting Wednesday at the home of Mrs. L. F. Acker, 6444 South Fairfield avenue. The business discussed will include plans for a teachers' and room representatives' luncheon to launch a membership drive.

With a doubled membership its goal for the year the Lewis Champlain P.-T. A. will open its new season Tuesday afternoon. Officers and committee chairmen are Mrs. Otis Green, president; Mrs. Abe Mindes, vice president; Mrs. Hugh Mugfer, second vice president; Mrs. J. J. Dean, third vice president; Mrs. C. C. Underwood, secretary; Mrs. Andrew Davies, treasurer; Mrs. Philip Rappaport, hospitality; Mrs. R. M. Hynnes, social; Mrs. C. M. Edwards, publicity; Mrs. G. L. O'Donnell, magazine; Mrs. Sylvia Prusia, humane education; Mrs. Conrad Johnson, homemaking; Mrs. Jessie Angle Gardner, student aid, and Mrs. Robert Taylor, child reading and library.

The board of the D. S. Wentworth P.-T. A. will hold a special meeting Wednesday afternoon at the school, 6950 South Sangamon street. Mrs. Max Goldfein, president, will preside. The first meeting will be held Thursday afternoon, Oct. 8.

C. E. Unnewehr, principal of Harriet Beecher Stowe school, will speak at the P.-T. A's first meeting Wednesday afternoon.

The executive board of the Fort Dearborn P.-T. A. will meet Thursday afternoon at the home of the president, Mrs. E. W. Buxton, 8924 South Throop street.

VISITS FIANCE OVER HOLIDAYS

MISS ELISE SCHMIDT.
[TRIBUNE Photo.]

Miss Elise Schmidt of Indianapolis who, for the Labor day holidays, was the guest of her fiancé, Richard K. Law, and his parents, Mr. and Mrs. Fred H. Law, at their home in Flossmoor. Sharing the picture with her is an important member of the Law household, Sir James Barrie.

Miss Schmidt, who is the daughter of Mr. and Mrs. John Lorenz Schmidt, attended Butler university in Indianapolis and then transferred to the school of journalism at the University of Missouri. She is a member of Kappa Kappa Gamma sorority and Theta Sigma Phi, honorary journalistic society.

The University of Illinois is Mr. Law's alma mater. He is a member of Phi Beta Kappa, scholastic honorary fraternity, and during his senior year was editor in chief of the Illio, the university yearbook.

PUBLIC SCHOOLS OF SOUTH SIDE OPEN TOMORROW

170,000 to Begin Fall Semester's Work.

[Continued from page one.]

system of student counseling, but with 75 new teacher positions being created and vacancies filled, the pupil load will be decreased sufficiently to give teachers an opportunity to work with their pupils as advisers," he said.

He pointed out that the personnel work in each school will be under the direction of the school's principal. He added that the recent appointment of Harry Keeler, former principal of Lindblom High school, as high school district superintendent for the south side will aid in the new student counseling plan. Mr. Keeler's office will be at Lindblom.

James E. McDade, assistant superintendent in charge of elementary schools, pointed out that throughout the elementary system new emphasis will be laid on remedial reading courses. "We are realizing more and more that the elementary school graduate who can read well finds high school subjects easier to master than does the slow reader," he said.

Books Are Repaired.

According to Don C. Rogers, director of the school board survey department, south side pupils will find the majority of their books in better condition than previous years. "Thousands have been reconditioned at the school bindery and the new centralized ordering system will place new books in the pupils hands at the earliest possible moment," he said.

During the summer months 100 WPA workers were active at the school board bindery in the Foster school, 720 O'Brien street, where all books that had salvage value were taken. More than 573,000 new volumes have been ordered for the schools this semester. Some to be delivered directly to the schools and some to be held in reserve at the school depository, 762 West Monroe street.

Louis V. Newkirk, recently appointed director of industrial arts, has announced that a new industrial arts laboratory will be set up at Calumet High school, 8135 South May street, under the direction of Leo C. Herdig, shop instructor.

The laboratory, which will be the only one organized this year on the south or southwest sides, will serve freshmen pupils and is designed to give them a "better interpretation and appreciation of industry together with vocational guidance," according to Newkirk.

He added that by giving the freshmen boys opportunities of studying several industries, including transportation, metal working, drawing, ceramics, textiles, electricity, graphic arts and housing, the boys will be able to make a better selection of their advance courses. "Too many boys decide to be civil engineers because they like to wear boots, or auto mechanics because they enjoy auto races," he added.

The course will include industrial moving pictures, trips to representative Chicago industrial plants and the stimulation of interest in the home workshop.

John C. Christensen, school board architect, has rushed to completion four of the five new elementary schools and additions under construction on the south and southwest sides. Of the five buildings the new school at West 54th street and South Oak Park avenue will be the only one unable to open tomorrow. According to Mr. Christensen it will probably be opened the first of November.

The buildings were erected under the school board's $2,000,000 building program, partially financed by the PWA. The work was in line with the present board's policy to eliminate portable buildings and provide adequate housing for all pupils.

During the last three years new construction has eliminated 286 out of 692 portables previously in use.

Mount Greenwood to Open.

Among the new schools to open tomorrow is the Mount Greenwood elementary school, 109th street and South Homan avenue, replacing the former Mount Greenwood school, 11132 Central Park avenue, and the former Mount Greenwood branch at 111th street and Homan avenue. The building, costing $286,000, will have 15 classrooms.

The new school at 86th and Wood street, costing approximately $130,000, replaces a branch of the Gresham Elementary school and will have seven rooms and kindergarten. The new school to open at 86th street and Cregier avenue is on the site of the former Avalon Park branch and will have 10 rooms and kindergarten. Its cost is $145,000.

The O'Keefe Elementary school, 6940 Merrill avenue, will open its new eight room addition tomorrow. The new addition, costing $109,000, will relieve an overload of seven rooms and six half day division rooms.

College Chairman

Miss Maurita Kelly, daughter of Mr. and Mrs. William Kelly, 10024 South Damen avenue, will take up her duties as social chairman of the junior class when school opens this week at Mundelein college. Among her tasks will be the making of plans for next spring's junior prom.

BEVERLY HILLS CLUB TO EXHIBIT FLOWERS FRIDAY

Program Will Review 25 Years of Event.

A quarter century ago Mrs. Arthur D. Heffron, believing the natural beauty of the Ridge would be enhanced by the cultivation of flowers and shrubbery, set about to accomplish that end by encouraging her neighbors, through competition, to practice the art of gardening. Thus the annual Beverly Hills flower show was conceived.

The first exhibition—it was known as the Ridge flower show—was held on Aug. 28, 1912. The silver anniversary of that event will be celebrated Friday, when the Beverly Hills Woman's club holds its twenty-fifth annual flower show at Trinity church, 99th street and Winchester avenue.

Plan Eight Divisions.

At the first show there were more than 200 displays, entered in four classifications—cut flowers, wild flowers, table decorations, and special features. This year the exhibition will have eight major divisions and some of them will have as many as twelve subdivisions.

One of those in the artistic arrangements class is a special group for men exhibitors for, although sponsored by the woman's club, the male gardeners of the district have been actively interested since the beginning. At the first show Dr. Victor Hitz was the winner of six first prizes and Herman Biehler won second place on his vase of mignonette.

Mrs. Heffron made plans early for the second show, holding a plant market in the spring in order to provide seeds and seedlings for summer growing and autumn exhibition.

Chairmen in Past.

In 1914 and 1915 Mrs. C. W. Jack was flower show chairman. Others who served are Mrs. Harry E. Gunu, 1916; Mrs. Wilbur Blackford, 1917; Mrs. F. M. Clement, 1918; Mrs. Charles E. Jackson, 1919; Mrs. Albert Nelson, 1920; Mrs. T. R. Beman, 1921; Mrs. George D. Young, 1922; Mrs. Blackford, 1923; Mrs. Ben E. Buttles, 1924-'25; Mrs. Stanley Gibson, 1926-'27; Mrs. Ralph Coughenour, 1928; Mrs. J. F. Baldwin, 1929; Mrs. Victor Munnecke, 1930; Mrs. G. B. Morris [now Mrs. R. J. Lawrie], 1931-'32; Mrs. J. B. Mortenson, 1933-'34, and Mrs. J. A. M. Robinson, 1935.

In observance of the anniversary Mrs. Buttles, who again is flower show chairman, has planned a processional of all former chairmen as a part of the program Friday evening. There also will be an anniversary table, set up in replica of the 1912 exhibition.

An innovation this season is the contest to name a blossom queen. Chosen by popular vote, she and her four attendants will preside over the festivities.

Queen to Be Crowned.

The queen will be crowned shortly after the opening of the show at 3 o'clock in the afternoon and, with her court, will be presented formally again at the close of the evening's musical program. Between 7:30 and 8 o'clock Allen W. Bogen, organist of the Mendelsohn club, will give an organ recital, and at 8 Miss Sonia Sharnova will sing "Mon Coeur s'Ouvre à ta Voix" from "Samson and Delilah" and "Habanera" from "Carmen."

Mrs. Buttles will serve as mistress of ceremonies and Mrs. Nicholas Jacobs, president of the Beverly Hills Woman's club, will welcome the guests. All past presidents of the club also will be presented during the evening's program.

Calvary Brotherhood Plans Father and Son Night

The American league's baseball picture, "Take Me Out to the Ball Game," will be featured at the Calvary Community Brotherhood's "father and son" night tomorrow in the organization's clubrooms in the Calvary Methodist church, 78th and Morgan streets. Harold Langdon is president of the brotherhood.

Sorority Leader

Miss Vera Aldous, 11708 South Hale avenue, who recently was elected president of Gamma chapter of Sigma Kappa Pi sorority. Other officers who will serve with her are Mrs. Dorothy Barnes, vice president; Miss Lucille Ross, recording secretary; Mrs. Leona Grahn, corresponding secretary, and Miss Dorothy Anderson, treasurer.
[Youngberg Photo.]

BEVERLY HILLS UNIVERSITY CLUB PLANS GOLF STAG

Tourney Wednesday Will Open Season.

A golf stag Wednesday afternoon at the Midlothian Country club will open the season's program, planned by Frank H. White, president, for the Beverly Hills University club. Dr. Edgar W. Swanson will serve as tournament chairman.

FRANK H. WHITE.

The golf stag is an annual event in the club calendar and this year the feminine members, under the chairmanship of Mrs. White, have retaliated by planning a "ladies'" bridge tea for November. The exact time and place has not been decided on.

Another innovation this season is a progressive bridge tournament, to be played in small groups at members' homes beginning early in October. Individual scores will be kept throughout the winter and prizes will be awarded at the dinner-dance which will close the season next May.

Tourney to Raise Funds.

The tournament will have a twofold purpose—to enable members to become better acquainted and to raise money for the club's scholarship fund.

There are two major events on next month's club calendar. Mr. and Mrs. T. G. LeClair are planning a dinner-dance, which will be held Oct. 3 at the Edgewood Valley Country club, and the annual Halloween party will be given at the Ridge Park field house. Mr. and Mrs. William Hayes will have charge.

January Dinner-Dance.

Plans for the January dinner-dance will be directed by Mr. and Mrs. F. L. DeBeukelaer. The feature of February's program will be a dramatic night with Mr. and Mrs. H. L. Taylor in charge. Mr. and Mrs. H. G. Roby are co-chairmen for March, and in April Mr. and Mrs. Ernest Toy will give a musical tea.

Club officers serving with Mr. White are William N. Strack, vice president; Walter R. Jeffery, secretary, and Arthur J. Noble, treasurer. The scholarship committee includes C. Arthur Crabbe, chairman; Frederick H. Lang, and Willet B. Ranney.

JUNIOR COLLEGE SEMESTER WILL OPEN TOMORROW

Normal School Classes Also to Begin.

Today concludes the summer vacation for some 2,550 young men and women who, tomorrow morning, will begin or continue their college work at three south side institutions—Woodrow Wilson and Morgan Park Junior colleges and Chicago Normal college. On Wednesday, Sept. 23, their ranks will be increased by another 150 when classes begin at Chicago Christian college.

DR. V. O. GRAHAM.
[Morrison Photo.]

The largest group will attend Woodrow Wilson and Morgan Park Junior colleges. Of this number 125 will be recent graduates of Chicago's high schools who will enroll for the three year course. Another hundred new students is expected from the college graduates who last week took the entrance examinations for the two year course.

New Dean Appointed.

Students returning to these two schools will be welcomed by a new dean, Dr. V. O Graham, who formerly was principal of the Schubert elementary school. For two years he also was principal of the Lane evening high school.

Since taking office Dr. Graham has made a complete survey of the normal curriculum and has recommended changes in each department to bring it up to date, with special emphasis on revision to fit teachers for places in the Chicago public school system. New courses added will be those in deaf oral and sight saving training.

Since the Woodrow Wilson college, with the other junior colleges of the Chicago system, was accredited last spring with the University of Illinois, it is expected that there will be an increase in registration this fall, although the percentage is not yet calculated.

Expand Secretarial Course.

The school curriculum will be increased by several new courses. Among them will be expansion of the program of the secretarial training department to include a course in secretarial practice. A one semester journalism course will be added.

All new students entering Woodrow Wilson college will attend an assembly at 8:45 o'clock tomorrow morning in the school auditorium, at which Dr. Graham will speak. On Tuesday the school Y. W. C. A. will give a tea for the new women students. Registration, psychological examinations and other preparatory activities will fill out the week and classes will begin Monday, Sept. 21.

300 at Morgan Park.

More than 300 students will register tomorrow at Morgan Park Junior college and classes will open at 8 o'clock the following morning. Liberal arts and sciences, commerce, engineering, pre-medical, pre-dental, pre-legal, and pre-pharmacy courses are offered and the school is co-educational.

Although classes will not begin until Sept. 23, pre-registration figures indicate that there will be an increase of 50 per cent or an approximate enrollment of 150 at Chicago Christian college. Of this number more than 100 will be first year students.

WOODLAWN LAND OWNERS ASSAIL RELIEF SYSTEM

The Woodlawn Property Owners association passed two resolutions Tuesday evening protesting against the present method of distributing relief funds.

J. J. Burke, president, explained the first resolution puts the organization on record as opposed to the present budgeting of relief moneys with no allowance for rent payment. The second resolution endorses the Ward bill, which provides for the setting aside of $10,000,000 out of the sales tax collections for distribution to relief clients. This would be distributed at the rate of $2,000,000 per month for five months.

Clarence A. Beutel, president of the Southeast National bank, was elected treasurer of the association and Homer L. Davenport, attorney, was named vice president.

RUG Cleaning
9 x 12 DOMESTIC
$1.95
KLEVER KARPET KLEANERS
SHAMPAY
OAKLAND 4603
Our ORIENTAL Rug Cleaning Department is under the supervision of native Armenian Specialists.
CHICAGO'S OLDEST RUG CLEANING PLANT
VISIT OUR RUG SALES DEPT.
500 SELECTED RUGS
4633-41 COTTAGE GROVE AVE.

STEINMANN SCHOOL of MUSIC, DANCING and DRAMATIC ART
Beginning and Professional Classes Forming
Ballet
Acrobatic
Toe-Tap
Ballroom
Foxtrot
One-step
Waltz
Private and Class Instruction
STUDIOS:
7905 Cottage Grove
2020 W. 110th Radcliffe 0576

SALE OF GLASSES
FROM $5.50
Examination Included
A popular favorite redesigned with new engraving. One-tenth 12k gold filled throughout. High type bridge for delicate features.
Specially Priced This Week Only
For those who prefer the regular type eyeglass this is the logical choice. One-tenth 12 K gold filled.
FROM $5.50
Examination Included
EASY WEEKLY PAYMENTS
Forman's
6303 South Halsted
FRIENDLY CREDIT

Let a Furniture Factory
UPHOLSTER
YOUR FURNITURE
We Know How to Make It Good as New
UNION FURNITURE FACTORY
SOFA rebuilt and recovered by expert Union workers—choice of hundreds of new cover materials to select from—as low as
$16.95
Chair as Low as $7.95
PHONE NORMAL 6699
for a representative any time, anywhere. Estimates Free.
LIBERAL CREDIT TERMS
UNION
Furniture Factory, Inc.
6032 So. Halsted St.
Normal 6699

LEWIS LAUNDRY CO.
SEND YOUR CHILD TO SCHOOL
BUT SEND YOUR LAUNDRY TO US
Phone
VINCENNES 7100
DAMP WASH
WED., THURS., FRI.
Ready-to-Iron 15 lb. Bundle 75c
3c
Mon. & Tues. 20 lbs., 99c
Each additional lb.
THRIFTY
15 lb. Bundle, $1.29 (Hydro)
Bed and Table Linen Ironed—Wearing Apparel returned damp.
Each additional lb.
7c
SHIRTS
Hand finished with both these services
8c
QUALITY ASSURED
BECAUSE SUPERVISED by
LILLIAN M. FISH
7031 So. Stewart Avenue

PASS THE SAFETY LANE TEST THE FIRST TIME
We Have the Latest Equipment for Testing and Adjusting!
Visit Ballantine's first and you'll be able to take your car through the Safety Lane Test and get your O. K. tag the first time. Our expert mechanics, using the very latest scientific testing equipment, will give your car a thorough check-up and make any repairs or adjustments that are needed. Drive in today—you'll save a lot of time and trouble by coming to Ballantine's first before you tackle the City Test.
BALLANTINE Service Corporation
W. RAY BALLANTINE, President
709-723 W. 66th St. Went. 6249

Special Offer for Week of Sept. 14th to 19th
AMERICA'S FASTEST GROWING DEPT. STORES
10 DEPT. STORES
GOLDBLATT BROS.
At Our Neighborhood Stores Only!
Furniture UPHOLSTERING
PHONE VIR. 3000
Renew Your Furniture —Regardless of Condition!
Chair and 1 Cushion $10.98
Davenport & 3 Cushions $19.48
Above prices include labor and a selection of popular fabrics! Our responsibility is your guarantee of satisfaction.
Use Our Liberal Budget Plan!
Slip Covers Made to Order
Cut and Fitted in Your Own Home!
Chair and 1 Cushion $4.49
Davenport and 3 Cushions $7.29
Attractive, practical covers made by experts! Tailored of plain or dobby homespun patterned fabrics! Prices include labor and material.
Phone Vir. 3000 Or Your Nearest Goldblatt Store If Not Convenient for You to Shop.

GRACE DARLING CLUB WILL HAVE GARDEN PARTY

Palos Park Women Plan Fall Festival.

A strolling accordionist and dusky fortune tellers will add a gypsy flavor to the garden party the Grace Darling Woman's club will give Tuesday afternoon at the home of their secretary, Mrs. C. C. Lively, 407 East 88th street.

MRS. C. C. LIVELY. [TRIBUNE Photo.]

For the gardeners in the group there will be a talk on "Bulbs," by David K. McMillan, and a tour of neighboring gardens. Tables will be set up in a shaded corner for the bridge players and there will be a program of games for the other guests.

Mrs. Lively's assisting committee includes Mrs. Thomas F. Wall, Mrs. Harry J. Dossell, Mrs. Roderick Findley, Mrs. James A. Blanford, Mrs. Harry Lindstrom, Mrs. Ethel Thompson and Mrs. H. E. Moser.

The club will open its season tomorrow with a meeting at the home of Mrs. Ethel Thompson, 600 East 90th street.

Palos Park Woman's Club.

"Palos Gardens in June," a color movie shown by Freeman Hess, 12220 Stewart avenue, and an illustrated lecture on landscaping by C. B. Andrews, 12401 Yale avenue, will feature the club's fall festival Thursday evening at the Palos Park Presbyterian church, 88th avenue near 123rd street. In the afternoon the flower, fruit and vegetable display will be opened to the public and a buffet supper will be served between 6 and 8 o'clock.

Bryn Mawr Woman's Club.

Mrs. Robert H. Beard, president, will entertain the board of directors Wednesday at her summer home at Long Lake, Ind. Completion of the season's program will be the principal item of business. Members in attendance will be Mrs. Ivan Henderson, vice president; Mrs. A. W. Nielsen, second vice president; Mrs. A. M. Norby, third vice president; Mrs. H. L. Butcher, recording secretary; Mrs. F. H. Armstrong, corresponding secretary; Mrs. Oscar Hewitt treasurer; Mrs. Earl K. Schiek, art and literature chairman; Mrs. J. S. Mather, citizenship chairman; Mrs. D. B. Bisbee, home and education; Mrs. W. R. Studenmund, music; Mrs. C. E. Adams, public welfare; Mrs. H. M. Paddon, social; Mrs. A. C. Ivy, press, and Mrs. C. G. Goodwin, parliamentarian.

Neighborhood Woman's Club.

The garden circle will hold a luncheon meeting tomorrow at the home of Mrs. Louis Kaberna, 6450 Carpenter street.

South Side Catholic Women.

Mrs. William Crot, chairman, has selected the following committee to assist her in making plans for the annual Misericordia hospital benefit card party, which will be held Saturday, Oct. 31, in the Stevens hotel: Mrs. Thomas Weinrich, Mrs. Joseph Cummings, Mrs. George Gibson, Mrs. Harry A. Laub, Mrs. Edward J. Mitchell, Mrs. David McCuddy, Mrs. Raymond M. Schneider, Mrs. Peter J. Needham, Mrs. Charles E. Murphy and Mrs. William M. Lusson.

Woodshore Woman's Club.

The ways and means committee, under the chairmanship of Miss Ethelyn Ahern, will hold a rummage sale Saturday at 55th street and Lake Park avenue.

Hamilton Park Woman's Club.

Members of the garden circle will visit the International Horticultural exposition at the International amphitheater, 42d and Halsted streets, tomorrow morning. Dr. Phillip Yarrow, pastor of the Auburn Park Community church, will review "Man, the Unknown," by Alexis Carrel, at the book circle's meeting Friday afternoon at the home of Mrs. Joseph R. Newton, 6832 Union avenue.

Marquette Manor Woman's Club.

Mrs. Edward Arft, president; Mrs. Edward Kalley, program chairman, and Mrs. Robert Meehan, press and publicity chairman, will outline the year's program at the board meeting Wednesday afternoon at the home of Mrs. J. J. Murphy, 6217 South Talman avenue.

Third District Activities.

Public welfare and Park Ridge School for Girls chairmen will hold a joint meeting Thursday afternoon at the home of Mrs. Arthur Kasehagen, 9338 South Aberdeen street. Mrs. Kasehagen, who is district public welfare chairman, will present her plans to continue the occupational therapy work at the Oak Forest infirmary.

Eleventh District Meeting.

The fall meeting will be held Thursday in Memorial hall, Carpentersville. The morning session will be devoted to the reports of club presidents and department chairmen, during the noon hour the delegates will tour the town, and will reassemble for a program of music and to hear Mrs. Alfred G. Cook, state art chairman, speak in the afternoon.

Joins Morgan Park Faculty

Miss Ruth Abells, daughter of Col. Harry D. Abells, superintendent of the Morgan Park Military academy, junior college, and junior school, has joined the faculty of the junior school this year. A college trained psychologist, Miss Abells will supervise the school's child guidance program and on her recommendation special classes, both in advanced work and in remedial tutoring, will be arranged.

[Daguerre Photo.]

CLUB LEADER

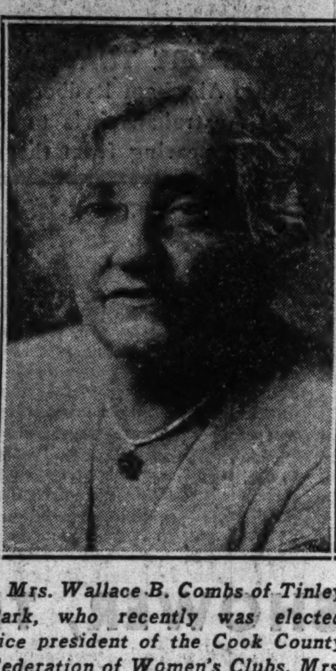

Mrs. Wallace B. Combs of Tinley Park, who recently was elected vice president of the Cook County Federation of Women's Clubs. Mrs. Combs has been active in woman's club work for many years. She holds membership in the Hamilton Park and Gresham clubs and has served the Third district as president and the state organization as garden chairman. She also organized a federated club in Tinley Park.

[Swisher Photo.]

SAMUEL HARPER, U. C. PROFESSOR, SAILS FOR RUSSIA

Samuel N. Harper, professor of Russian languages and institutions at the University of Chicago, sailed Wednesday on the S. S. Manhattan for his 17th trip to Russia.

Prof. Harper's first visit to Russia was made 37 years ago, when he accompanied his father, William Rainey Harper, first president of the University of Chicago. On that trip he was an eye-witness to the killing of the peasants in Winter Palace square, St. Petersburg, on "Bloody Sunday." On his last visit he missed by a day the Kirov assassination.

During the present trip, which is Prof. Harper's fifth since the Russian revolution, he will be in Moscow at the end of November, when the congress to adopt the new soviet constitution will be held. He will visit Czechslovakia after leaving Russia and will return to Chicago about Christmas.

REV. H. J. SPENCER CELEBRATES 31 YEARS AT CHURCH

St. Margaret's Minister Sees Mission Grow.

The beginning of fall activities this week at St. Margaret's Episcopal church, 73d street and Coles avenue, marks the entrance of the Rev. Hugh J. Spencer into his 31st year as rector of the parish.

THE REV. HUGH J. SPENCER.

Coming to Chicago from Winchester, Ont., in 1906, the Rev. Mr. Spencer took charge of the small mission in the village of Windsor Park. The section then consisted of a few scattered frame houses and stores, most of which were distributed around the 75th street area. There were great areas of vacant country surrounding the district, and the present thickly populated communities of South Shore and Windsor Park were far in the future.

Independent in 1918.

Along with his duties at St. Margaret's, the Rev. Mr. Spencer took charge of St. Jude's mission in South Chicago, and throughout his incumbency at the Windsor Park church he has gone regularly to minister to the congregation there. In 1909 the present "church among the trees," as St. Margaret's is known, was erected and the corner property at 73d street and Coles avenue was acquired. In 1918 St. Margaret's became an independent self-supporting parish of the Episcopal diocese of Chicago.

The parish has grown from a meager few in the days of the Rev. Mr. Spencer's arrival in Chicago to a congregation of some 600 baptized members, nearly 500 communicants, and a church school of more than 200 pupils. A woman's guild and auxiliary, a service club, and a young people's society are among the organizations of the parish.

Son of Minister.

The Rev. Mr. Spencer was born at Kemptville, Ont., the son of the Rev. Canon Albert Spencer. He was graduated from Trinity college, Toronto, in 1895, and also attended Kingston College institute. He was ordained a deacon in 1895 and advanced to the priesthood the following year by the bishop of Ontario. In 1896 he married Miss Marion Booth Daly.

From 1895 to 1898 the Rev. Mr. Spencer was missionary at North Addington, Ont., and from 1898 to 1899 at Sterling, Ont. Then he served as vicar of St. Paul's cathedral, Marquette, Mich., from 1899 to 1903, when he became missionary at Winchester, Ont. He served in that capacity until his transfer in 1906 to his present post.

LEARN TO EARN!

Register Now for Better Paying Positions

SECRETARIAL — ACCOUNTING

Chicago's oldest outlying Business College offers complete courses in preparation for good-salary business positions. Day and Evening Classes. Unusually low tuition—convenient terms, if necessary. *Register now for Fall Term September 14.*

POSITIONS SECURED FOR GRADUATES

WATSON BUSINESS COLLEGE

Introducer of the Gregg System

638 W. GARFIELD BLVD. (W. 55th St.) BOUlevard 0968

DANCING

Enroll Now for Our Fall Term

MONDAY, SEPTEMBER 14TH

Chicago's Finest Dancing Studios

A School of Thorough and Expert Instructions

CHILDREN'S and PROFESSIONAL CLASSES In ALL TYPES OF DANCING

SCHULTZ DANCE STUDIOS

6601-03 S. Halsted St.

ENGLEWOOD 8430-31 Open 10 to 10 Daily

"A School with a Reputation"

Ballrom Dancing

Guaranteed and taught so you can dance with any-one.

6 Private Lessons $5.00

RUGS

NEW PATTERNS IN FELT BASE

You'll like these interesting new tile, marbleized and over-all patterns we're featuring in enameled felt base at this low price! Bring room measurements. Per sq. yd., 31c

ARMSTRONG INLAID LINOLEUM

Newest Fall Patterns. Colorful, easy to clean and keep clean. At a real saving. Per sq. yd., $1.29

RICH 9x12 FT. ORIENTAL REPRODUCTION RUGS AT $42.50

Imagine buying genuine Oriental Reproduction rugs at such a low price! Seamless, richly fringed, beautifully highlighted, in a choice of fine Oriental patterns and color schemes.

9x12 FT. AXMINSTER RUGS $29.95

Good looks, service and economy—at mighty little cost for such quality. Splendid 9x12 ft. Axminster rugs in many popular patterns and fine colors.

EASY CREDIT!

Bring your floor covering problems to us. Asphalt Tile, Rubber Tile, Battleship Linoleum, Tailored Linoleum Floors. Linowall and Sealex wall coverings for Kitchen, Bath Room and Corridors. Rubber and linoleum base. Special prices to quantity users. Carpets for all purposes.

J. A. MACKLIN CO.

6216 S. Halsted St.

Phone ENGlewood 8600

Open Tues., Thurs., Sat. Eves.

A WEEK'S FREE TRIAL — When the fitting is left to Nierman

Mothers! School Starts Tomorrow!

Do your children have sore feet? Start them out right in Stride-Rite Shoes

Protect your children's feet and general health with proper shoes properly fitted. Many children get poor grades in school because their feet hurt and you do not realize what the trouble is . . . bring the children to Nierman for *free foot* examination and perfect fitting.

Do You Have Foot Trouble?

Corrective Shoes

Will Save You Hours of Needless Suffering

Featuring the famous Dickerson *Arch-Loch* and *Arch Relief* shoes for complete comfort and newest styles . . . end your foot troubles *now.*

$5.50 to $10

Our Dr. M. F. Lloyd will examine your feet and consult with you . . . no charge or obligation.

WOMEN'S SHOE SIZES

Sizes 3½ to 12. Widths AAAAA to EEEE, for those hard to fit—comfort is guaranteed.

NIERMAN'S BOOTERY

SHOES FOR THE ENTIRE FAMILY

3148 WEST 63RD STREET

Phone Prospect 8011

Open Tues., Thurs., Sat. till 10 P. M.

L. Klein Is on the Air

WCFL

The Musical Reporter, presented by L. Klein every morning, 8 a. m. to 9 a. m., Monday thru Saturday. News flashes from all corners of the globe. In addition, music you like to hear . . . correct time . . . weather reports . . . temperature . . . Important Sale news.

Sale

NATIONALLY ADVERTISED PRODUCTS— AND STANDARD EVERY DAY NEEDS . . .

Chicago's most popular sale . . . hundreds of exceptional values in all departments.

Free Bus Service

To and from the Canal Street Metropolitan "L" Station and our store.

Free Parking

Directly across from our store on 14th Street.

Open Every Saturday and Thursday Evenings Until 9 P. M.

ON SALE MONDAY, TUESDAY AND WEDNESDAY

Please Note: No mail or phone orders of any kind on these items. *Right reserved to limit quantities*

GILLETTE — Safety Razor Blades. Double edge. Pkg. of 5 for 14½c (2 pkgs. limit.)

KENILWORTH — Playing cards. Also with Shirley Temple picture. Made by U. S. Playing Card Co. 16½c (2 limit.)

COME OUT OF THE BEATEN PATH — L. KLEIN — HALSTED—14TH & LIBERTY — THE WEST SIDE'S GREATEST STORE

FRESH EGGS — Every one guaranteed. None delivered. DOZEN. 24c

SUGAR — Fine granulated. Usually at 55c. 10 lbs. 49c (10 lb. limit.)

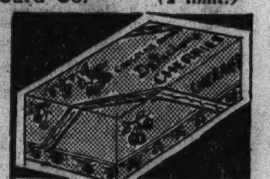
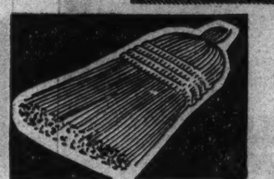

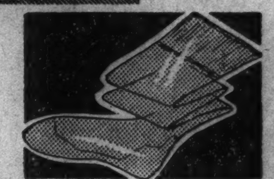

CHERRIES — Maraschino — Chocolate coated. In rich creamy liquid. Regularly 25c. 1 lb. box, 16½c

BROOMS — Five sewed carpet brooms, painted handle. Regularly at 39c, 24c (1 limit.)

Lucky Strike — Camels, Old Gold and Chesterfield Cigarettes. Carton of 200, 1.14 (1 limit.)

BEAR BRAND — Pure silk chiffon or service. Picot tops. Newest shades. Sizes 8½ to 10½. All perfect quality. Regularly 35c, 23c

Fels Naptha — Laundry Soap. Regularly at 50c. 10 bars 39c (10 limit.)

RUBBING ALCOHOL — For rubbing. 70 proof. Pint size bottle, 5½c (2 limit.)

FINE GRADE TOILET PAPER — 1,000 sheets in each roll. 3 Rolls for 10c (10 limit.)

Men's Canvas GLOVES — Blue knitted wrists. All perfect quality. Pair, 5½c (4 pair limit.)

Clark's O. N. T. Crochet Cotton — In white and wanted colors. All sizes. Regularly 10c at, 6½c (6 limit.)

CARNATION MILK — Large Can 6½c (3 limit.)

PORK CHOPS — Cut from tender, lean loins, lb. 18½c

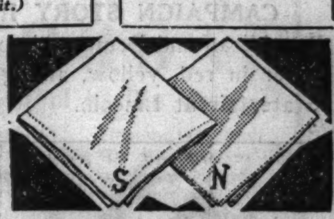

PEPPERELL — Unbleached sheeting, heavy quality, 81 inches wide. Yard, 29c (10 yd. limit.)

Bissel Sweepers — Reliance model. Black metal case. Good grade bristle brush. Easy dumping action. 2.39

Slipover Aprons — Attractive styles. Made of colorful percales, tiebacks. Large, small or medium sizes, 41c

Handkerchiefs — For men. Made of soft finish white fabric with tailored initials. Hemstitched. Some with colored borders. Each, 2½c

RINSO — The white wash special. Large size. Regular 23c. 17½c

Fruit of Loom SLIPS — With built up shoulders. Neatly hemstitched. Sizes 36 to 44. 59c value, 39c

RID-JID Ironing Boards — Fold compactly. Full size 14x54 in. Reg. 2.95, 1.98

GYM SHOES — Regulation high cut style. Lace to toe. All white. All sizes. Reg. at $1, 66c

R. C. A. Radio Tubes — Nos. 26, 27, 80, 45 and 71A. Regularly 59c. Each, 26c

ARMOUR'S STAR HAMS — Whole hams only at this special price. Pound, 25½c

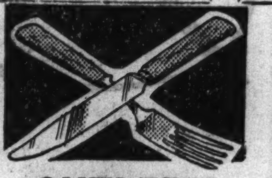

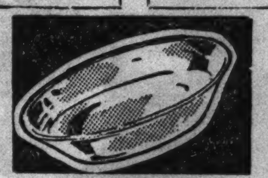

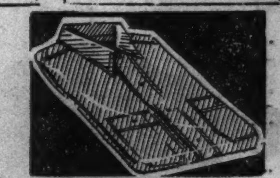

CUTLERY — Stainless steel knives, forks. Colored Catalin handles. Each, 5½c (12 limit.)

School Shoes — For boys and girls. Leather soles. Attractive styles. Black, tan or patent. Sizes 6 to 2. Pair, 77c

PYREX — Ovenproof Pie Plates, 9 inch size. Regularly at 49c. Each, 29c

POND'S Cleansing Tissues — 200 in each box. 8½c

BIG YANK — Men's work shirts. Blue chambray, double and triple stitched. Sizes 14½ to 17. 47c (2 limit.)

BALL BROS. JAR COVERS — For Mason jars. With zinc tops. Reg. at 25c. Doz., 17c

MEN'S SHIRTS AND SHORTS — Shorts of broadcloth, Vat dyed. Sizes 30 to 42. Also Swiss ribbed cotton shirts. Sizes 36 to 42. Each, 12½c

ROSEDALE PEACHES — California Yellow Cling peaches. Lge. No. 2½ can, 14½c

WOMEN'S GOWNS — Made of flannelette. Solid colors and fancy stripes. Regular or extra large. 79c value. 61c

PENN OIL MOTOR OIL — "Speed Vis," 100% pure. In 2 gallon cans. (Plus 1c Federal tax.) Quart, 9½c

HOT POINT ELEC. IRONS — 6 pound size. Complete with cord. 2.95 value, 1.79

Lucette Dresses — For girls. Becoming new styles. Made of fast color percales. Neatly trimmed. 7 to 16. 77c

DOUGHNUTS — Large size, made with buttermilk. Our regular 22c value. Doz 15c (2 doz. limit.)

DIAPERS — Flannelette or Bird's-eye. Size 27x27 in. Hemmed. In sealed package of 12 for 82c (1 pkg. limit.)

Maxwell House — Coffee. Vacuum packed. Sold regularly at 55c. 2 pound can, 47c

LADY ESTHER FACE CREAM — Four Purpose Face Creams. Regularly at 55c. 31c (1 limit.)

LIBBY'S SALMON — Red Alaska. No. 1 tall can. Delicious quality, 19c

ANCHOR 3x7 SHADES — Waterproof. Guaranteed rollers. All colors. 3x7 ft., 36c

GOODYEAR RUBBER HEELS — Attached to men's or children's shoes. Pair, 19c

Curtain Marquisettes — and grenadines. Cushion pin dots. Plain or fancy colors. 36 in. 1 to 5 yard lengths. Yard. 6c

12 Mommee Pongee — Imported all silk pongee. 32 in. wide. Yard, 15c (10 yards limit.)

STARTEX — Part linen toweling, lintless finish, colored borders, 16 inches wide, Yard, 13½c (10 yd. limit.)

CANNON — Turkish towels. Double thread terry. Colored pastel borders. 22x44 in. Reg. 35c value, 22c (6 limit.)

ARMSTRONG — Genuine Inlaid Linoleum, colors blocked clear through burlap back. Attractive designs. Square yard, 1.09

MisSimplicity — Foundation; by Gossard. Of batiste, built up shoulder. Sizes 34 to 42. 3.50 value, 2.39

JACKETS — Boys' 100% all wool Melton jackets. Fancy backs. 2.98 value. 2.19

Nujol Mineral Oil — $1.00 Size 43c

Champion Spark Plugs — New 1936 stock. For all cars and trucks. In sets of 4, 6 or 8. Each, 37c

Broadcloth Shirts — For men. Fast color. Fancy stripes and allover patterns. 14 to 17. 39c

Iodent Tooth Paste — 50c Size 22c

Assorted Cookies — Dutch Spiced Windmills, Butter Cookies, Cocoanut Taffy, Nut Squares and Butter Stars. Lb. 9½c

Boys' Fast Color Shirts — Allover patterns and stripes. Of broadcloths. Sizes 8 to 14. Each, 27c

L. KLEIN, Halsted, 14th and Liberty Streets

Beavers Dam Up Irrigation Streams in Oregon—Hollywood's Juveniles Join Trek to Schoolrooms

CATCH BEAVERS IN IRRIGATION DITCHES—When Oregon farmers complained that their sources of water supply were being dammed up by beavers, government trappers and men from the Oregon game commission co-operated in trapping the animals in wire nets and moving them in great numbers to mountain streams. [Acme Photo.]

READIN', 'RITIN', 'N' 'RITHMETIC—Along with millions of other youngsters, these four Hollywood children begin their fall school terms. They are (left to right) Peggy Ryan, Deanna Durbin, Billy Burrud, and Nan Grey, little members of Universal's movie studio staff. Their classes are held at the studio. [Acme Photo.]

A GLORY THAT IS PASSING—A striking view of the ship Abraham Rydberg, carrying a cargo of wheat from South Australian ports to England. This type of vessel is fast disappearing from the seas. [Acme Photo.]

CAMPAIGN STORY IN APPLES—The elephant and the donkey, symbols of the Republican and Democratic parties respectively, are depicted in playful mood aboard a teeter-totter in red, yellow, and green apples as part of the horticultural exhibit at the Nebraska State fair at Lincoln. [Associated Press Photo.]

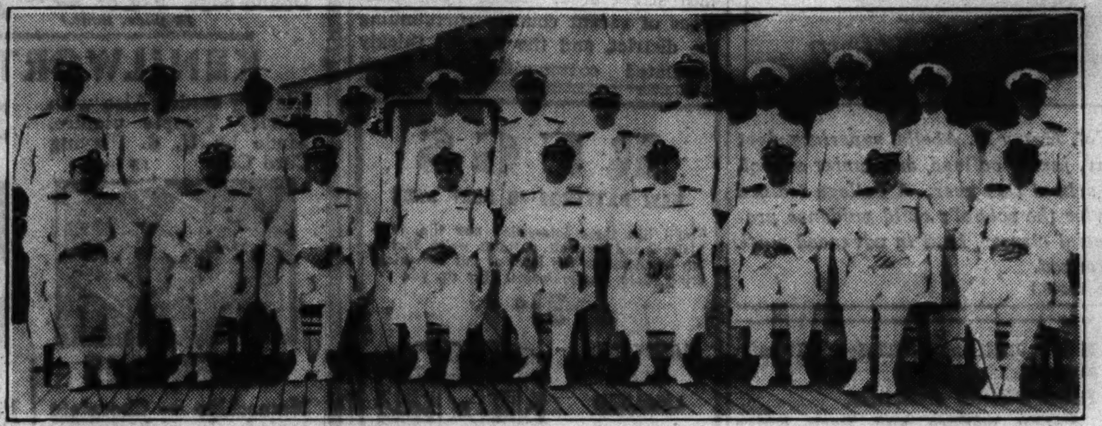

THE NAVY ON PARADE—Admiral Arthur J. Hepburn, commander-in-chief of the United States fleet (fifth from left in front row), is flanked by members of his staf as the camera clicks aboard the U. S. S. Pennsylvania, flagship of the fleet. At Admiral Hepburn's right is Capt. A. C. Pickens, his chief of staf. [Acme Photo.]

DISTINCTIVE—Miss Jane Regan, Hollywood film actress, models an unusual cocktail-dinner ensemble. [Acme Photo.]

HIGH HAT—Petite Parisian model displays the last word in chapeaux as dictated by fashion czars. [Associated Press Photo.]

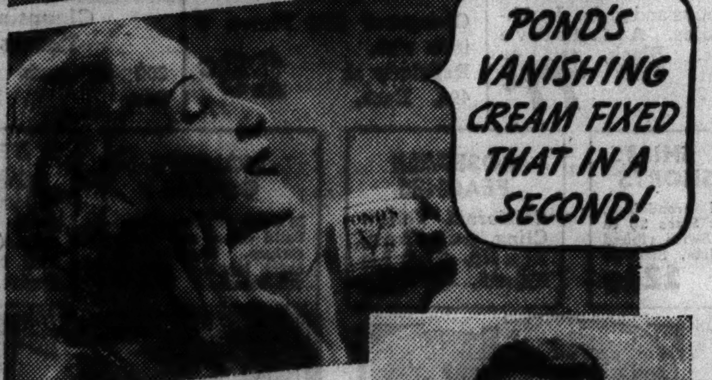

For a smooth, lasting make-up . . . first MELT away roughness

ALL ready to go out . . . then you start to powder. But your powder just "catches" on every tiny roughness on your skin.

Those "powder catchers" are really dried-out cells on top of your skin . . . old dead ones. As your skin keeps drying out, they flake off part way. Cling, loose and harsh . . .

But—you can smooth those roughnesses off—in an instant—by *melting* them!

A prominent dermatologist explains: "The instant a keratolytic cream (Vanishing Cream) touches dried-out cells on surface skin, these cells melt away. Underlying cells come into view—young supple ones that give the skin its smooth appearance."

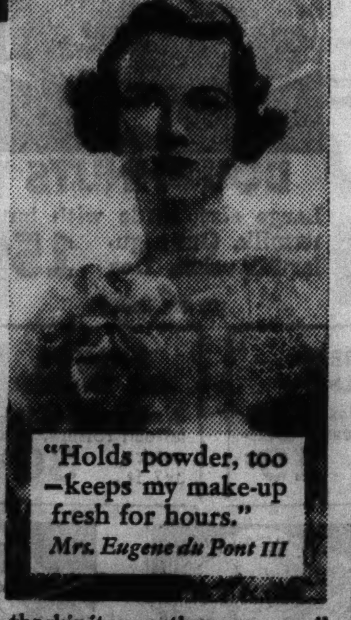

"Holds powder, too—keeps my make-up fresh for hours."
Mrs. Eugene du Pont III

Now you know why Pond's Vanishing Cream is an instant skin softener, a marvelous powder base. Keep it on hand. It makes your skin lovelier!

For a smooth make-up—Right after cleansing, put on a film of Pond's Vanishing Cream. It gives your skin a wonderful smoothness. Powder and rouge go on softly. Stay for hours!

Overnight for lasting softness—To keep your skin soft at all times, apply Pond's Vanishing Cream every night after cleansing. Leave it on. It won't smear. As you sleep, your skin gets softer by the minute!

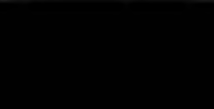

Outer Skin
Cross-section of outer skin (epidermis). Dried-out particles on top scuff loose, catch powder. *Melt* them off!

Copyright, 1936, Pond's Extract Company

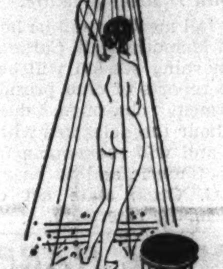

REFRESHING AS A SHOWER, THIS

Beauty Bath for Teeth

Exotic New York models use only Listerine Tooth Paste to keep their mouths alluring, their teeth bewitching

Fragrant, satin-soft, milky white . . . such is the solution that sweeps your mouth and teeth when you employ Listerine Tooth Paste as your beauty aid. It's as refreshing as a shower!

Why don't you emulate the lovely women of studio and screen, who know beauty aids as few women can? Why not have your teeth looking their best? Change to Listerine Tooth Paste today and see what it will do for you. You will never regret the change.

There's a Reason

Listerine Tooth Paste was planned by beauty experts, working in conjunction with dental authorities. No other dentifrice contains the rare combination of satin-soft cleansers that do so much for teeth. No other tooth pastes contain the delightful fruit essences that give your mouth that wonderful dewy freshness, that cleanly sense of invigoration.

Do not take our word for it; let this wonderfully safe dentifrice made by the makers of Listerine prove itself.

LAMBERT PHARMACAL COMPANY
St. Louis, Mo.

DOUBLE SIZE TUBE
162 BRUSHINGS FOR 40¢
REGULAR SIZE TUBE 25¢

A TONIC FOR THE GUMS
WHEN USED WITH MASSAGE

RALPH D. KELLEY
PAINT and WALLPAPER
Tel. No. Side BUCKINGHAM 0880
Tel. So. Side NORMAL 8434
1542 BELMONT AVE.
Our South Side Store
5517 SO. HALSTED ST.
WHITE LEAD
KELLEY 100% PURE DUTCH CARBONATED LEAD. None purer can be made. Why pay more?
100-Lb. Keg $8.98
LINSEED OIL 100% Pure 79c
TURPENTINE Steam Dist. Wood 100% Pure 49c
Bring Can—Ours Extra
BRUSH SPECIAL
Unusual brush value. Pure Black Chinese Bristles, vulcanized in rubber. 4 inches wide. Our special price, EACH $1.25
OPEN THURS., SAT. EVENINGS
KELLEY'S NEW 100% PURE LEAD and ZINC PAINT
Made especially for outside use. None purer can be made. Special, gal. $2.48
HERE IS MY FORMULA
If anyone meets my price, be sure they meet this formula, otherwise you lose.
FREE CITY-WIDE DELIVERY
LADDER SPECIALS
Extension Ladders made of No. 1 Ladder Stock with Hickory Rungs, the best that money can buy.
32 Foot ..$8.95
36 Foot ..$10.08
40 Foot ..$11.20
NAMELESS PAINT
A very serviceable paint for interior or exterior use, flat or gloss finish. Choice of 16 colors or white. Per gallon $1.95
KELLEY PAINTS FOR PAINT SATISFACTION

NEW GLEN ELLYN HOME ARRANGED FOR STEP SAVING

Rooms on Four Levels in Modern Style.

Photograph and floor plans of a prefabricated wood house, which recently went on the site in two days, will be shown on the home building page next week.

BY LOUISE BARGELT.

The problem that had to be solved in this new, all concrete home recently built in Glen Ellyn was a problem of interior planning.

Mrs. Henry was not primarily interested in what the exterior style of her home should be. She admitted that she had favored the modern style house for some time before she and Mr. Henry decided to build. But she was willing to wait before deciding what type exterior to have and let that exterior be determined by the interior layout. [A quite modern trend this!]

Mrs. Henry did have, however, some definite requirements for the new home-to-be.

Materials Are Durable.

She wanted the interior room arrangement to be essentially functional, to save on steps and work. All materials used must be economical and durable, and easy to maintain. There must be an isolated den at the back of the house, a lavatory off the kitchen, a bedroom and a bath on the first floor, an up to date heating system in the basement, and a semi-air conditioning system. And, last but not least, she wanted sun decks and a large screened porch on the second floor, so that plenty of fresh air and sunshine would be able to enter the house.

Then, as Mrs. Henry confessed: "When the plans for the interior were sketched and it came to deciding on what style house it began to look as if the modern would prove the most satisfactory, since we couldn't seem to find any space for or have any need of a conventional roof!"

So traditional styles were set aside and the exterior was planned along modern lines. The design of the architect, Mr. McClellan, was approved by both Mr. and Mrs. Henry, and work on the house was started.

Walls 12 Inches Thick.

The basement which is fully excavated under the building, besides containing laundry room and garage, has a self-feeding stoker, the automatic type of stoker which helps itself to coal as it needs it. The garage has easily operated overhead doors, and there is a wall opening outside the garage for the coal to be unloaded.

The exterior walls are of random ashlar concrete blocks. These lightweight, cinder concrete blocks are finished with two coats of waterproof cement paint. The walls are twelve inches thick on first floor and eight inches thick on the second floor. The inside walls are furred and insulated with an insulating plaster board which is used as a plaster base for the walls. Then the walls are painted, stippled, glazed, and starched.

The floors are of pre-cast concrete joists with concrete slabs. The finish is a rich looking linoleum. All baseboards and trim have been eliminated from the house.

Has Four Levels.

The building has four floor levels. As the floor plan shows, the dining room is unusually long—eighteen feet, and the kitchen, while extremely compact and expertly arranged, is quite small. This is the way Mrs. Henry wanted them to be.

"I like a long dining room which will accommodate plenty of guests on special occasions, and I do not like a large kitchen which requires endless, unnecessary steps. I am specially pleased with the dinette nook off the dining room. That's our breakfast corner."

Opening from this dining room is a small den, placed where it is completely detached from the living room.

The living room, which is 16x20 feet, has French doors leading out to the terrace at the back. The owners plan to build a swimming pool at some later date.

Sheet Metal Fireplace.

Another interesting and practical feature is the fireplace, which is one of those modern, heavy sheet metal units, with its upper parts and sides double. In this way the air which is drawn in at the bottom can be discharged through vents at top or sides, and the heated air thrown out into the room. In the Henry fireplace the vents are at the sides, and even the hall spaces are made appreciably warmer when a fire is started in the living room grate.

This house has 30,500 cubic feet, including screened-in porch of approximately 1,500 cubic feet, and was built at approximately 33 cents a cubic foot, the complete cost being slightly less than $10,000.

Mrs. Bargelt will speak over W-G-N next Wednesday at 2:15 p. m.

CONCRETE WALLS PAINTED WHITE

A truly modern house, this residence recently completed at 721 Lennox road, Glen Ellyn, has exterior walls of concrete painted white. Its wooded site provides an unusually lovely setting. Owner, Victor M. Henry. Architect, Edward G. McClellan, 7439 Cottage Grove avenue.

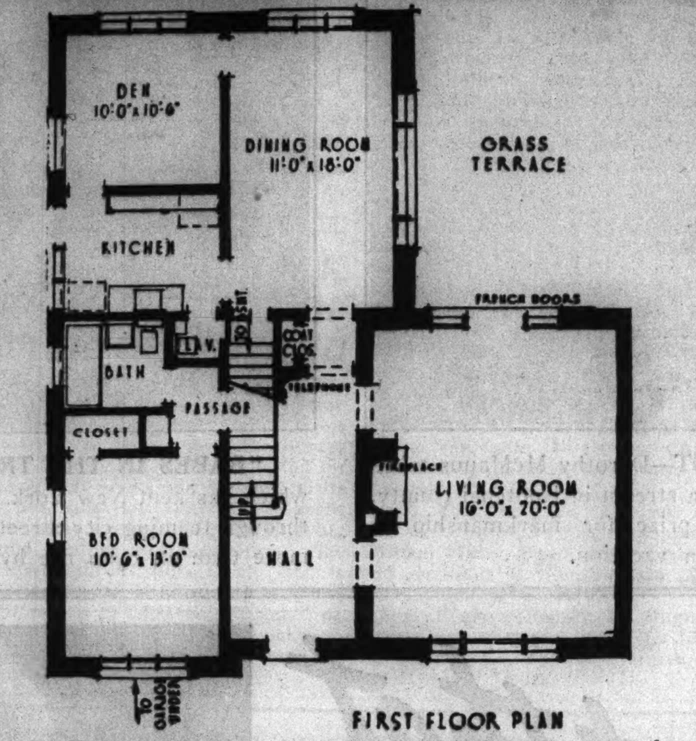

FIRST FLOOR PLAN

This floor plan has among its many practical features a coat closet placed midway between hall-end and dining room. In this way the closet is warm, even in the severest winter weather!

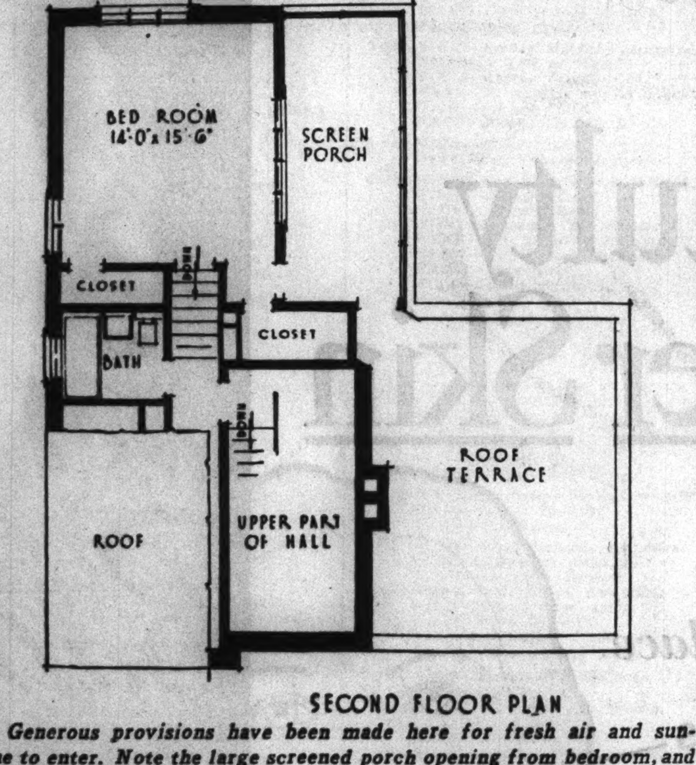

SECOND FLOOR PLAN

Generous provisions have been made here for fresh air and sunshine to enter. Note the large screened porch opening from bedroom, and beyond this the wide sun terrace with floor of asphalt blocks. There also is a second sun terrace over the first floor bedroom.

DREXEL PARK CHURCH CLUB WILL SEE FILM 'TREES TO TRIBUNES'

"From Trees to Tribunes," a motion picture story of THE TRIBUNE from the felling of the trees in the forest, through the manufacture of paper from wood pulp, to the editorial and press work in the Tribune Tower, will be a feature of the program Friday evening at the Drexel Park Presbyterian church, 64th street and Marshfield avenue, which will open the season for the Scotch-Irish club. The club also will give the church a dish washing machine for its kitchen. John C. Williamson, president, will make the presentation and the Rev. Clifford C. Cox will accept the gift.

JOHN G. WILLIAMSON. [TRIBUNE Photo.]

Chesterfield Improvement Association Will Meet

The Chesterfield Improvement association will hold its first meeting of the season Wednesday evening at Tuley park fieldhouse, 90th street and St. Lawrence avenue.

BEVERLY Y.M.C.A. EXTENDS WORK TO CHURCH GROUPS

Indoor Sport Leagues to Be Organized.

In response to the many requests received by the Beverly Y. M. C. A. that it extend its activity program to include the young people's groups in the community churches, Reid M. Bennett, general chairman, announces the organization of a church coöperation committee.

REID M. BENNETT.

With H. B. Gear at its head, the committee will begin its work with the organization of a basketball league for older boys and young men, volley ball teams for men, and table tennis groups for all ages. The group will hold its next meeting Thursday evening, Sept. 24, at the "Y," 1930 Monterey avenue.

Others on Committee.

Serving with Mr. Gear, who is chairman of the board of trustees of the Morgan Park Baptist church, are Albert Arndt, St. Andrew's Reformed Episcopal church; Russell S. Henry, Morgan Park Christian church; Kenneth M. Fiske, Trinity Methodist church; William H. Bell, St. Paul's Evangelical Union church; Scott Paddock, Morgan Park Presbyterian church; Wyatt A. Miller, Bethany Union church; Phillip W. Upp, Morgan Park Methodist church; Mike Elliott, Mount Greenwood Baptist church, and A. C. Hayden, Mount Greenwood Methodist church.

Musical activities, which have been an important part of the "Y" program for several years, this season will be supervised by the recently formed music committee, of which Mrs. R. G. Humphreys is chairman.

Bands To Be Continued.

The three harmonica bands and the "Y" orchestra will be continued under the direction of Harry K. Meech.

Serving with Mrs. Humphreys are Mrs. Robert E. Bangor, Mrs. Leonard B. Cox, Mrs. Kenneth M. Fiske, Mrs. Alfred C. Moysey, Edwin J. Gemmer, George C. Hunt, Floyd W. Mohlman and Walter Clissold.

The three softball leagues, sponsored by the "Y" and Ridge Park, will close their season with a dinner Tuesday evening at the Ridge park fieldhouse, 96th street and Longwood drive. Joe Reif, Northwestern basketball star, Walter E. McCornack, former Dartmouth track and football star, Jack Sheehan of the park district, and members of the Yankee and White Sox baseball teams will be special guests.

INDUCT LEADERS OF M'CULLOUGH POST THIS WEEK

New Beverly Hills Staf Also Takes Office.

William Vincent will be installed as commander of Leroy A. McCullough post, No. 123, of the American Legion, at a meeting Wednesday night in Cosmopolitan hall, 7938 South Halsted street. W. Glenn Suthers, past commander of the fourth district, will be installing officer.

Other officers to be installed are James C. Seely, senior vice commander; Roy E. Sundelius, junior vice commander; Bernard McDonough, finance officer; H. E. Schoeneman, adjutant; Edward W. Kral, sergeant at arms, and E. V. Cassidy, service officer.

New officers recently installed by Beverly Hills post, No. 407, are Willard E. Lofgren, commander; George E. Eason, senior vice commander; Carl E. Swanson, junior vice commander; John E. Champlin, adjutant; Herbert St. Germain, sergeant at arms; Ralph W. Gruenwald, judge advocate; William Page, chaplain, and Morton J. Howell, finance officer.

During the summer, members of Englewood unit, No. 61, have been busy receiving packages from their friends on vacation, and on Sept. 21, the unit will hold a parcel post sale at Thornton hall, 69th street and Normal boulevard. Mrs. Sylvester Winters, community service chairman, will have charge of the sale and entertainment. Birthdays of members who were born in July, August, and September, will be celebrated.

The Flag room, wherein will permanently repose the Stars and Stripes of the United States and the national flags of the country's allies in the world war, today will be dedicated at Veterans' Memorial park, Roosevelt and Mannheim roads.

The ceremony will be public, according to an announcement by Charles V. Falkenberg, judge advocate of the veterans' relief commission and general chairman of the program.

Consuls general who, in the name of their respective governments will present their nations' flags, are E. Rosier, Belgium; Lewis Bernays, Great Britain; J. F. Smetanka, Czechoslovakia; John D. Dritsas, Greece; Mario Carosi, Italy; Sadac Iguchi, Japan; V. M. Vukmirovich, Jugoslavia; Dr. Waclaw Gawrouski, Poland; Rene Weiller, France, and Louis E. Rodriguez, Portugal.

The ceremony is being sponsored by the Cook County council of the American Legion, which sponsored the formal dedication of the park on Nov. 10, 1935, as one acceptable to veterans for burial and where 1,000 graves for veterans have been set apart.

The Cook county organizations of the Veterans of Foreign Wars, of which William Grace is commander, and of the Disabled American Veterans of the World War, of which Omar A. Cooper is commander, have been invited to share the sponsorship and participate equally with the Legionnaires.

At the recent national convention of the Military Order of the Purple Heart held in Chicago, Harry E. Fisher was elected national committeeman from Illinois, and a charter was granted to form the first chapter here.

Archie Benson was named temporary commander of the chapter, pending the election of officers. Chester Seibert, commander of Marine post, was named national inspector.

Officers to be installed Thursday night by South Central unit, No. 494, at Armour Square park are Mrs. Stella Petchen, president; Mrs. Angeline Crivilare, vice president; Mrs. Kate Tamiazzo, secretary; Mrs. Alemeda Ronzio, treasurer; Mrs. Kate Frale, chaplain; Mrs. Anna Barber, historian, and Mrs. Mary Caporale, sergeant at arms. Mrs. Alice Woods will be the installing officer.

New officers recently installed by Civil Service post, No. 678, are Gordon Quinn, commander; Frank Courtnay, senior vice commander; Thomas Barry, second vice commander; John Kearney, third vice commander; Charles O'Neil, adjutant, and Dan Sherman, finance officer.

FAIR THESPIANS WILL PRESENT DRAMATIC SKETCHES ON FRIDAY

Dramatic sketches, entitled "Three Interludes for Women," will make up the program of the joint recital Miss Courtney Curtis and Miss Winifred Branigan will give Friday evening at the Hamilton park fieldhouse, 72d street and Normal boulevard.

MISS COURTNEY CURTIS.

MISS WINIFRED BRANIGAN.

The recital will include "Vida Hurst, Woman," a sketch written for Miss Branigan by Howard Rooney, director, who is presenting them; "The Way Out," by Miss Curtis, and "Caravan," in which Miss Branigan and Miss Curtis will appear.

Michael Marco, Louis Palmer, and Miss Kathleen McCamant also will take part in the recital and Sol Zimbernoff's orchestra will provide incidental music.

Miss Curtis and Miss Branigan have been affiliated with the Hamilton Park Little theater for more than four years. Among the plays in which they have appeared are "Lilion," "The Queen's Husband," "Captain Applejack," "Passing of the Third Floor Back," and "He Who Gets Slapped."

10 SOUTH SIDERS ON AMERICAN HOME COMMITTEE

Ten south and southwest side civic leaders have been named members of a subcommittee sponsoring the New American Home, which is nearing competion at Michigan avenue and Roosevelt road. The model house is being built under the auspices of the New American Home committee and the Federal Housing administration.

Those selected are: Milford F. Henkel, president of the South Shore Improvement association; Charles Larson, president of the South End Chamber of Commerce; W. J. Bryar, president of the Stony Island Avenue Improvement association; William Gibson, president of the South Chicago Business association; Gail Straider, president of the 55th Street Business Men's association, and Dr. Francis L. Condren, vice president of the Kenwood Chamber of Commerce.

Dr. John E. Lynch, president of the Auburn-Highlands Improvement association; Leonard Fish, chairman of the Englewood Keep Chicago Ahead committee; Mrs. Joseph Goldstein, past president of the Gage Park Woman's City club, and Mrs. James L. Carr, president of the University of Chicago Woman's club.

Auburn Park Lions Will Hear Lecture on Safety

Roy F. Healy of the Chicago Safety council and president of the Chicago Association of Business and Professional Men will give an illustrated lecture, "Thou Shalt Not Kill," at the Auburn Park Lions club luncheon meeting Wednesday at Rozana's studio, 7938 Halsted street.

HYDE PARK 4354-55
RUG Cleaning
DONE BY EXPERTS IN CHICAGO'S FINEST EXCLUSIVE RUG CLEANING PLANT.
$1.95 SPECIAL 9X12 DOMESTIC
PROFESSIONAL STAFF OF ARMENIAN NATIVES IN OUR RUG REPAIR DEPT., WHO ARE QUALIFIED IN WEAVING AND REPAIRING ANY TYPE OF DOMESTIC OR ORIENTAL RUGS.
ROOM AND STAIR CARPET LAYING AND REFITTING. HAND BINDING, NEW FRINGES, SERGING, ETC.
LARGEST SELECTION OF USED RUGS, HALL RUNNERS AND STAIR CARPETS IN CHICAGO AT VERY REASONABLE PRICES.
UPHOLSTERED FURNITURE Cleaned at Reasonable Prices Estimates Given
GROVE RUG & CARPET CLEANERS
MAIN OFFICE & PLANT 6738 COTTAGE GROVE AV.
HYDE PARK 4354-55

Ethel and Gertrude MORGAN School of the Dance
Dancing should be an essential part of every girl's and boy's education. Besides the high and broadening culture of the Dance, its benefit to health is remarkable.
Furnishing dancers for the leading theaters in Chicago.
Classes Reopen
Saturday, October 3 6400 So. Green St.
Tuesday, October 6 1830 W. 103rd St.
For Information Call Fairfax 6620—5030

CALUMET'S POPULAR LAUNDRY SERVICE
EVERYTHING FINISHED
THRIFTY HYDRO 7c
15 LBS. $1.29
PHONE FAirfax 3782
SHIRTS Hand Finished 8c when included in bundle
CALUMET WET WASH LAUNDRIES

GENUINE WALL VEOS TILES
FOR BATH ROOMS AND KITCHENS
Guaranteed
NOT TO CRACK
NOT TO CRAZE
NOT TO CHECK
INSTALLED IN 3 DAYS' TIME WITHOUT MUSS OR BOTHER
MODERNIZE
"There is a VEOS installation in your neighborhood"
Your name on a post card or a phone call will bring an engineer with full details
R. E. LEE RAINEY
Modernizing Engineer
6389 W. Harrison So. Shore 8751
We cover 40 miles around

FALL BARGAIN FESTIVAL
Briteway Special PAINT
Gloss paint for inside and outside use. 13 colors and white, $1.75 value $1.00 Per Gal.
DUTCH BOY (Red Seal) WHITE LEAD 50 lb. keg $5.88
WALLPAPER
Over 500 patterns to choose from. Basket weaves, brocades, florals, and all newest designs. Washable, too. 5c to $2.50 single roll. Bundle lots, 10% discount
100% Pure Linseed Oil 79c
Pure Gum Turpentine 59c
Bring Your Own Containers
KALSOMINE 95c
SHELLAC $1
Varnish Remover 65c
WUNBUCK Varnish $1.00
ENAMEL PAINT $2.49
WASHABLE WINDOW SHADES 29c
BRITEWAY STORES
6038 S. Halsted St. Wentworth 7910
FREE DELIVERY
10957 S. Michigan Ave. Pullman 8953
Stores Open Thurs. and Sat. Evenings

MAJESTIC CONSTRUCTION CO. Now in NEW HOME
SAVE IN-BETWEEN PROFITS BY DEALING DIRECT WITH LUMBER YARD
Thousands of satisfied customers endorse the Majestic square deal policy. That's why we have continued to grow. Now we are in a position to save you more money on general construction work. Only $10 down and up to 5 years to pay on any job you need.
up to 5 YRS to pay
$10.00 DOWN
SAVE MONEY on Lumber, Plaster Board, Insulation Board, Hardware, Paint & Varnish, Millwork, Windows, Frames, Storm Windows, Doors
WE BUILD new homes, repair, remodel and modernize old ones. We furnish materials direct from our yard at substantial saving to you.
WE FINANCE We handle all details and arrange financing on convenient terms. It's safest and cheaper to let MAJESTIC do the work.
We Render a Complete Building and Financing Service
Frame Garages, Brick Garages, Porches, Enclosures, Re-roofing, House Raising, House Additions, Foundations, Small Homes, Summer Cottages, Bungalows, Two Flats
PHONES BOULEVARD 2060-61
MAJESTIC CONSTRUCTION CO. 4718-24 S. Wentworth Ave.
MAJESTIC CONSTRUCTION CO.
4718-24 S. Wentworth Ave., Chicago, Ill.
Without obligating me, please send complete information on the following construction work:
NAME
ADDRESS
TELEPHONE

COOL
AIR CONDITIONED Since 1932
In 1932, Lain & Son air conditioned their modern chapel throughout — the first in Chicago to be so equipped. Not with a victrola-like equipment—but a built-in, scientific installation that furnishes cool, filtered air in summer—warm, clean air in winter. In 1932 Lain & Son included the IMPERIAL QUARTET, Organist and Organ with all Chapel services—the first to make a musical program available to every one, without extra charge. For a finer type of funeral service—call Lain & Son—assured of definite advantages in price and service. Chicago's preference for Lain & Son service is now 20 to 1—twenty times the average.
Lain & SON
63RD & HARVARD
PHONE: WENTWORTH 0025

Steer Wins Rodeo Contest—New York Children Buck Auto Trafic to Find Relief from Severe Heat Wave

[Associated Press Photo.]

LOOKS LIKE BARNYARD ADAGIO DANCE—Pat Owens and a wild Drahma just after they parted company in a rodeo steer riding contest held at Ellensburg, Wash. One is inclined to agree with the judges who held a hurried conference and came to the natural conclusion that the steer was the real winner.

WINS SHOTGUN CONTEST—Dorothy McManus takes careful aim from the middle of a stream in Kootenai county, Idaho, as she captures first prize for markmanship in competition with other girls on vacation.

[Associated Press Photo.]

"BABES IN THE TRAFIC" OF A BIG CITY—Evidence of the prolonged heat wave which has kept New York City in its grip is seen as these youngsters seek to make their way through teeming city streets to their nearest "swimming pool"—the "pool" being nothing more than an open fire hydrant, but it offers a chance to cool off.

[TRIBUNE Photo.]

[Acme Photo.]

MASCOT—Lieut. D. T. Mitchell holds skunk which is pet of 77th pursuit squadron at Shreveport, La.

[Associated Press Photo.]

GETTING ALL PAINTED UP—June Parrington submits her fingernails to Artist Bruce Arris so that they will be properly done for the Carmel Bal Masque for artists and writers at Del Monte, Cal.

[Acme Photo.]

NAUTICAL—Julie Cabanne, screen actress, displays a smart seagoing outfit to the cameraman.

[Acme Photo.]

IT MAY BE SERIOUS—John Howard Payne, Broadway actor, and Andrea Leeds, movie actress, both now in Hollywood, admit their romance, begun several weeks ago, may not stop this side of the altar.

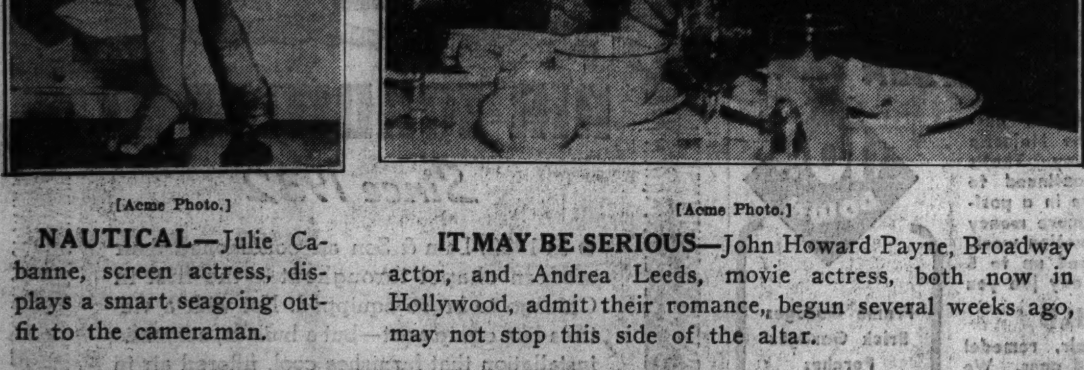

[Acme Photo.]

HAILE SELASSIE CONFERS WITH EGYPTIANS—The deposed emperor of Ethiopia is being assisted from a launch at the Thames Casino hotel on Taggs Island, near Hampton Court, England, where he went to a luncheon party and to discuss his problems with a delegation which went from Egypt to London for the meeting.

Get at that Faulty Under Skin

Miss Dorothy Day, New York: "Pond's Cold Cream keeps my skin free from little lines."

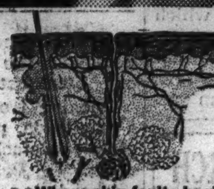

Where skin faults begin
Cross-section showing tiny underskin glands, nerves, blood vessels which make outer skin good or bad. When they function poorly, skin faults start.

HORRID SKIN FAULTS are usually *underskin* faults.

Blackheads come when tiny, oil glands *underneath* are overworked. They give off a thick, clogging oil. Next thing you know, your pores are looking larger. Dirt settles in them . . . Blackheads!

And when those mean little lines begin to show up around your eyes, your mouth—it's your outer skin *crinkling*, because your *underskin* is getting soft and flabby.

But you can stop those cloggings! Bring fresh life to that faulty underskin—

Twice a day invigorate your underskin with a rousing Pond's deep-skin treatment.

Pond's Cold Cream contains specially processed oils which go way down deep into your pores. Right away it softens dirt . . . Floats it out . . . and with it comes the clogging matter from the skin itself. You wipe it all off. Right away your skin *feels* fresher—*looks* brighter.

Now waken glands . . . cells

Now a second application of that same freshening cold cream! You pat it in smartly. Feel the circulation stir. This way little glands and cells awaken. Fibres are strengthened.

In a short time, your skin is better every way! Color livelier. Pores smaller. Lines softened. And those mean little blackheads and blemishes show up less and less.

Get a jar today. Begin the simple treatments at the right. In two weeks, see your skin lovelier—end worrying about skin faults.

REMEMBER THIS TREATMENT
—it will help to clear your skin of common faults

EVERY NIGHT, cleanse with Pond's Cold Cream. As it brings out the dirt, stale make-up, and skin secretions—wipe it all off. Now pat in more cream—*briskly*. Rouse that failing underskin! Set it to work again—for that clear, smooth, line-free skin you want.

EVERY MORNING, and during the day, repeat this treatment with Pond's Cold Cream. Your skin comes softer every time. Feels better, looks better, and powder goes on beautifully.

Keep up these Pond's patting treatments. As blackheads soften, take a clean tissue and press them out. Now blemishes will stop coming. And the very places where pores showed largest will be finer textured.

Copyright, 1936, Pond's Extract Company

Miss Bettina Belmont, popular debutante and expert horsewoman.

"I'M OUT OF DOORS A GOOD DEAL—*but Pond's Cold Cream flushes every speck of dirt out of my skin, never lets blackheads come, softens lines out of sight.*"
Bettina Belmont

RADIO ILLUSIONS ARE DISPELLED BY DR. DE FOREST

Pioneer Corrects Record at Several Points.

BY LARRY WOLTERS.

When Dr. Lee De Forest, the father of modern radio, was here last week to address the American Radio Relay League's annual convention we had an opportunity to discuss several interesting aspects of radio.

In recalling the early days of radio or wireless the inventor of the 3 grid element tube shattered several illusions that have been cherished in radio circles for many a year.

For instance, the public has long been taught that KDKA, Pittsburgh, was the first broadcasting station, having gone on the air Nov. 2 with reports of the Harding-Cox election returns and continued regularly ever since. Even Encyclopedia Britannica cites this seniority. Yet Dr. De Forest maintains that WWJ, Detroit, was the first broadcasting station. He was there on the night of Aug. 20, 1920, and participated in the opening. And it has been on the air every day since then. A few weeks ago Dr. De Forest returned there to help celebrate its sixteenth anniversary. On Aug. 31, 1920, it broadcast the primary election returns of Michigan many weeks before KDKA took the air. When KDKA did open it was on the air only twice a week for the first month.

KDKA is generally credited with inventing the term broadcasting.

Election of 1916 Put on Air.

But neither the Detroit nor Pittsburgh stations were actually the first to do commercial broadcasting or, for that matter, to put election returns on the air.

Dr. De Forest, operating a station in New York, personally announced the returns in 1916 of the Wilson-Hughes contest. He recalled the other day that he concluded the broadcast at about 11:30 p. m. after having proclaimed Charles Evans Hughes the next President.

But the transmission of voice by radio goes back many years before that. The first celebrity put on the air, Dr. De Forest recalled, was the great Caruso. It was done from the stage of the Metropolitan Opera house, and Gulio Gatti-Casazza, the director of the opera, didn't even know about it. Dr. De Forest doubts very much whether he would have permitted such "nonsense" had he known.

The broadcast was a portion of the opera, "Cavalleria Rusticana," with the immortal tenor playing Turido. The opening aria is sung behind the curtain in the wings, which enabled Dr. De Forest to keep the microphone out of sight. Thus the audience did not know that they were attending the first public demonstration of wireless telephony in which a notable person participated.

First Dance Music Aired.

E. K. Cohan, technical chief of CBS, renewing an acquaintance of long standing here with Dr. De Forest, recalled that as early as 1915 the first radio dance was held. It was at a home in Montclair, N. J., and dance music from records was wafted to the home from Dr. De Forest's Highbridge, New York, station. Cohan, a 15 year old amateur then, tuned in on the music with his improvised apparatus. What little broadcasting was done at that time was, of course, heard only by amateur enthusiasts and commercial radio operators mainly on ships at sea.

Another illusion shattered by Dr. De Forest is the generally accepted story that the Marconi interests reported the results of the international yacht races off the east coast in 1901 by wireless for a New York paper. Dr. De Forest was also on hand to try to use his wireless rig for a press association. The signals of the two transmitters interfered with each other and their efforts resulted in failure. But the New York paper's claim that it got the results of the race by "wireless" were literally true, Dr. De Forest declared. When the wireless broke down the Marconi crew resorted to a wig-wagging signal system in sending its report.

De Forest Started in Chicago.

It is a mistaken notion also that all the important pioneering in radio was done in the east or abroad. Dr. De Forest got the ideas which enabled him later to develop the audion tube while struggling to make a living in Chicago at just about the turn of the century. His early experiments in this connection were carried out at Armour institute. And the first wireless signals he set up in his experiments were transmitted across Chicago in the spring of 1901, first from a flagpole of an Armour building to a little antenna on the roof of the Lakota hotel a few blocks away, then to the tower of an auditorium.

Later a transmitter was placed on a small yacht in Lake Michigan and with a receiver located on one of the campus buildings De Forest was able to hear the sound of the spark on the vessel three miles distant—a feat which the newspapers of that day declared nothing short of marvelous.

Another Double Header.

W-G-N will broadcast another Sunday double-header from Comiskey park today. The Washington Senators play the Chicago White Sox in two games, with the broadcast beginning at 1:30 o'clock.

FIO-RITO BIDS BOSSY GOOD-BY!

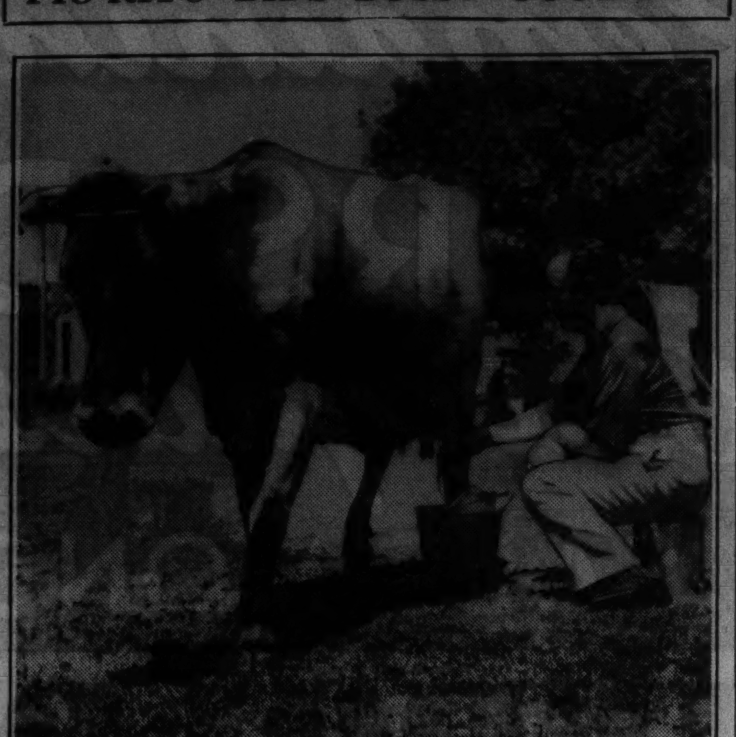

This sort of business ends for Ted Fio-Rito next Thursday when he opens at the Morrison hotel and over W-G-N-Mutual. His WENR-NBC sponsored programs on Friday evening continue. Picture shows the bandmaster filling a milk pail at his farm in Bannockburn.

KAY CHASE BACK FROM STUDY OF RADIO IN ENGLAND

Kay Chase, W-G-N actor and author who writes the dramatic show "Painted Dreams" and also plays "Joyce Foster," returned last Wednesday after a European tour that lasted for almost ten weeks and included visits to five countries. Miss Chase spent over three weeks in England studying radio writing and production. She visited with Virginia Clark, who is "Helen Trent," in London. Miss Chase will return to "Painted Dreams" on Tuesday. The show is heard daily except Sunday over W-G-N and the Mutual network at 11 a. m.

GALA GRANT PARK CLOSING CONCERT ON AIR TONIGHT

Stock to Conduct Giant Orchestra.

The final concert from Grant park with Dr. Frederick Stock directing the Symphony, Opera, and Woman's symphony orchestra members, 300 strong, will be broadcast tonight beginning at 8 o'clock. WBBM will carry the first hour, WIND starts at 8:15 and W-G-N-Mutual will carry the final portion from 9:30 to 10 o'clock.

Pierre André will announce and comment on the program.

W-G-N Studio Broadcasts.

Broadcasts from the main W-G-N studios before audiences this week:

9 tonight—Melodies from the Sky, with Joe Johnson as director [while Harold Stokes vacations]; Edna Odell, Paul Small, Jess Kirkpatrick, Abraham Solomon, harmonica virtuoso, Chicagoland Musical Festival winner; the Doring Sisters, and Campus Choir.

9:30 p. m. Monday—The Northerners, with Wayne Van Dyne, George Grammer Smith, and Earle Wilkie as soloists.

9:30 p. m. Tuesday—The Pageant of Melody, with Attilio Baggiore, tenor; Margot Rebeil, soprano, and Henry Weber directing the orchestra.

Mardi Gras of Melody.

9:30 Wednesday—The Mardi Gras of Melody with Berenice Taylor and Wayne Van Dyne, the Campus Choir, Four Shades of Blue, and Dance orchestra.

9:30 Thursday—The Musical Revue with Kathryn Witwer, soprano; William Miller, tenor, and orchestra and ensemble in themes from Sigmund Romberg operettas.

8:30 Friday—Charles P. Hughes' Behind the Camera Lines with June Meredith and Edward Prentiss in "Forty-eight Hours."

BACK TO WORK

Kay Chase, one of radio's busiest persons, author of the W-G-N and Mutual network show "Painted Dreams" and of "The Story of Helen Trent," which will be heard on CBS this fall, who also is cast in the role of "Joyce Foster" in the "Painted Dreams" script, will return to the air on Tuesday at 11 a. m. after an absence of ten weeks, during which she toured Europe.

LEADING SPORTS FIGURES SLATED ON RYAN PERIOD

Football, baseball and hocky will all vie for attention on Quin Ryan's sport shots this week. Tonight at 7:37 Bronko Nagurski of the Chicago Bears will be interviewed, tomorrow night, Jackie Hayes, second baseman of the Chicago White Sox will be presented. Tuesday night "Mush" March, sensational player of the Chicago Black Hawks, will tell about the hocky season not far off, and on Wednesday night, George Halas, head coach and owner of the Bears will be featured. Thursday night, Luke Appling, the White Sox shortstop will be guest.

MORTON DOWNEY HEADLINER TODAY ON 'MAGIC KEY'

Pickup from County Fair in Iowa Planned.

Morton Downey will make his first appearance on a sponsored program since his return from England on the Magic Key show at 1 p. m. today over WENR. On this broadcast the radio tenor will sing an old Irish ballad, "Mountains of the Mourne," which he introduced on the air several years ago.

Downey will also sing several unpublished songs written in England for him lately.

June Walker and Henry Fonda will present a scene from "The Farmer Takes a Wife," and there will be a pickup from the Clay County Fair at Spencer, Ia. John B. Kennedy and William E. Drips will put on this portion of the show.

The General Motors Symphony concerts series will return to the air over WMAQ and NBC at 9 o'clock tonight. Albert Spalding, violinist, and Harold Bauer, pianist, will be the guest performers tonight. Erno Rapee will direct the orchestra.

The Pittsburgh Symphony orchestra under Antonio Modarelli will open a sponsored series over WBBM-CBS from 1 to 1:45 p. m. today. Reed Kennedy, baritone, will be the soloist.

This program will be presented from the Cleveland auditorium in connection with Pittsburgh day at the Great Lakes exposition.

FIO-RITO OPENS ON W-G-N-MUTUAL NEXT THURSDAY

Ted Fio-Rito and his troupe of eighteen musicians and singers will open the fall and winter dance season at the Terrace room of the Morrison hotel next Thursday and will be heard on a nightly schedule over W-G-N and the Mutual Broadcasting System. His sponsored program on NBC will continue.

With Fio-Rito's troupe are Muzzy Marcellino, Stanley Hichman, the high voiced tenor, and the three singing stars, The Debutantes.

Fio-Rito has been one of the big names of the dance orchestra business for several years. His fame dates back to the days of the famous old "Orioles" orchestra, and Ted and his boys have played dance engagements in every major city in the country.

Besides being a great director, Fio-Rito is known as an outstanding popular composer. He has written more than eighty songs and many of them have been hits. Among these are "Yours Truly Is Truly Yours" and "Alone at a Table for Two." Ted's latest composition is a romantic song called "The Moon Hangs High."

Lyman, Ethel Merman Next on Morning Matinee

Abe Lyman and his orchestra, and Ethel Merman, blues singer, will head the cast of guest stars to be heard on the "Morning Matinée," W-G-N and Mutual's big morning show, at 9 o'clock nevt Thursday morning. James Hall, former screen star, will be the master of ceremonies. Shep Fields, whose music is heard over W-G-N and Mutual at night, will provide the music for Thursday, Sept. 24.

Today's Features

ON W-G-N.

10—Northwestern Reviewing Stand.

10:45—Keep Chicago Safe.

Noon—Reading of The Tribune comics.

12:30 p. m.—Ted Weems' orchestra [MBS].

1:30 p. m.—Baseball: Washington vs. Chicago White Sox, two games. Also WBBM, WCFL, and WIND.

7—Ozzie Nelson's orchestra [MBS].

7:30—Tomorrow's Tribune.

7:37—Quin Ryan's Sports Shots.

7:45—Tom, Dick, and Harry.

8—The Wonder Show, with Oson Welles as the Great McCoy, from Chicago Civic Opera house [MBS].

9—Melodies from the Sky, with Jess Kirkpatrick, Edna Odell, and Paul Small.

9:30—Concert from Grant Park; 300 musicians directed by Frederick Stock [MBS].

5:30 to 6:30 and 10:15—The music of Freddy Martin and Kay Kyser from the Aragon and Trianon ballrooms.

ON OTHER STATIONS.

1 p. m.—WBBM—Pittsburgh Symphony orchestra [première].

1 p. m. — WENR — Magic Key — Morton Downey, tenor; description of Clay county fair, Spencer, Ia., by John B. Kennedy and William E. Drips; "The Farmer Takes a Wife," drama with Henry Fonda and June Walker; Cadets quartet; NBC Symphony orchestra, directed by Frank Black.

4—WMAQ—Marion Talley and Joseph Koestner's orchestra.

4:30—WMAQ—Ed McConnell, Irma Glen, and Palmer Clark's orchestra.

5—WENR—Chicago's Amateur hour.

5 — WJJD — National Amateur hour with Benny Rubin.

6—WMAQ—Tim and Irene and Don Voorhees' music.

6:30—WLS—Husbands and Wives.

7—WMAQ—Maj. Bowes' Amateurs.

7—WBBM—America Dances with Lad Gluskin.

8—WENR—Walter Winchell.

8 — WBBM — Dr. Frederick Stock directs Grant Park concert. On WIND at 8:15.

8:15 — WENR — Paul Whiteman's Musical Varieties.

8:30—WMAQ—American Album of Familiar Music.

9—WBBM—Community Sing with Wendel Hall, Milton Berle, and Jones and Hare.

9—WMAQ—General Motors Symphony concert with Albert Spalding, violinist, and Harold Bauer, pianist. [Premiere.]

'EAST LYNNE' ON WONDER SHOW ON MBS TONIGHT

"Tonight—"East Lynne."

That's the announcement of the W-G-N Mutual Wonder Show, with The Great McCoy and his troupe of thoroughbred Thespians, for 8 o'clock tonight.

The Wonder Show again will be presented from the Chicago Civic Opera house before 3,500 guests. Last week's show, the opening Wonder Show for Chicago, played to a packed house and a special party of Chicago "celebs" turned out in costumes of the gay 90's to watch the performance.

Welles' new play, "Horse Eats Hat" opens this week in New York, and the youthful author-director-actor will fly from Chicago, where The Wonder Show is broadcasting, to New York, in order to be present at the première of his new production.

Lee Bennett Next Guest on House Party Program

Lee Bennett, soft voiced singer of ballads who was starred with Jan Garber's orchestra for many months over W-G-N, will be the guest artist on the Friendly Neighbor's House party this week. He will be heard daily at 10 a. m. beginning tomorrow through Saturday. He will be accompanied by Harold Turner, W-G-N's staf pianist.

TODAY'S RADIO BROADCASTS

CHICAGO WAVE LENGTHS.

WIND—560	WLS—870	WJJD—1130
WMAQ—670	WENR—870	WGES—1360
W-G-N—720	WCFL—970	WWAE—1200
WBBM—770	WMBI—1080	

A. M.

8:00—WMAQ—White Rabbit Line.
WLS—Ralph Emerson at organ.
WJJD—Happy-Go-Lucky Time.
WBBM—Dawn Salute.
WIND—Rumanian Baptist church.
WCFL—Antobal's Cubans.

8:30—WLS—Everybody's hour.
WBBM—With the Classics.

9:00—W-G-N—Sunday morning concert.
WBBM—Church of the Air.
WIND—Bandbox.
WCFL—German program.
WGES—Jugo-Slav hour.
WJJD—John Ford.
WMAQ—Southerners.

9:15—WJJD—Vaudeville show.
WIND—Morning Salon.

9:30—WBBM—Howard Newmiller.
WMAQ—Sunshine hour.
WCFL—Melody Review.
WLS—Little Brown Church.

9:45—WJJD—Happy-Go-Lucky Time.
WIND—Three-Quarters Time.
WBBM—Broadway Melodies.
WAAF—Organ Melodies.

10:00—W-G-N—Northwestern "U" Reviewing Stand [MBS].
WAAF—Hits of the Week.
WCFL—Symphony hour.
WJJD—Tap tunes.
WBBM—Spotlight Melodies.

10:15—W-G-N—Sunday morning concert.
WCFL—Grace Wilson.
WIND—The Serenaders.
WLS—The Old Music Chest.

10:30—W-G-N—Edna Seller, organist.
WJJD—Happy-Go-Lucky Time.
WBBM—Major Bowes' Family.
WAAF—Gayeties.
WCFL—Seventh Church of Christ, Scientist.
WMAQ—Musical comedy revue.
WLS—WLS orchestra and artists.

10:45—W-G-N—Keep Chicago Safe.
WIND—Modern dance hits.

11:00—W-G-N—Melody Time.
WJJD—Morning Rhythm.
WIND—Methodist church services.
WAAF—Frank Wilson.
WLS—American Pageant of Youth.
WMAQ—Sunshine hour.

11:15—W-G-N—Lawrence Salerno.
WJJD—A B C of Music.

11:30—W-G-N—New Poetry Hour [MBS].
WMAQ—University of Chicago Round Table.
WBBM—Gloom Dodgers.
WAAF—Hawaiian Echoes.
WLS—Newton Jenkins.
WJJD—Hollywood Lens.

11:45—WLS—Ralph Emerson, organist.

Noon—W-G-N—The reading of The Tribune comics.
WIND—The German hour.
WAAF—Musical hour.
WENR—Radio City Music Hall.
WJJD—Sunday Musical.
WCFL—Song Parade.

P. M.

12:15—WBBM—Sunday Sunshine.

12:30—W-G-N—Ted Weems' Show [MBS.]
WCFL—Music in the Air.
WENR—Highlights of the Bible.
WBBM—Capital news.
WJJD—People in the News.
WMAQ—While the City Sleeps.

12:45—WBBM—Music of Marriage.
WJJD—Let's Dance.
WMAQ—Musical Review.

1:00—W-G-N—Alice Blue, pianist.
WJJD—Hellenic hour.
WMAQ—Beau Geste de Musique.
WAAF—Melody Makers.
WBBM—Symphony orchestra.
WIND—Polish program.
WCFL—Music in the Air.
WENR—The Magic Key.

1:15—W-G-N—Palmer House ensemble [MBS].

1:30—W-G-N—WBBM—WIND—WCFL—Baseball—Chicago White Sox vs. Washington [2 games].
WJJD—Julane Pelletier, pianist.
WAAF—Tower Tunes.
WMAQ—Peter Absolute.
WAAF—Treasure Chest.

1:45—WAAF—Hollywood Brevities.

2:00—WENR—Julia Hoyt.
WJJD—Jane King.
WAAF—Arthur Trask.
WMAQ—South Sea Islanders.

2:15—WJJD—True Tale Drama.
WENR—Cloister Bells.

2:30—WJJD—Music of the Masters.
WENR—Lucille Manners, soprano.
WAAF—Song of the Strings.
WMAQ—Words and Music.

2:45—WENR—Tuneful Topics.

3:00—WENR—Sunday Vespers.
WMAQ—Widow's Sons.

3:30—WJJD—Tale of the Tropics.
WENR—Senator Fishface.
WAAF—Rhythm Rhapsody.
WMAQ—Noble Cain choir.

3:45—WAAF—Hollywood Brevities.
WJJD—Julane Pelletier, pianist.

4:00—WAAF—A drama.
WJJD—Out of the Past.
WENR—Tom Terriss.
WMAQ—Marion Talley.

4:15—WJJD—Let's Dance.

4:30—WAAF—Treasure Chest.
WJJD—Organ concert.
WENR—Benno Rabinoff.
WMAQ—Smiling Ed McConnell.

4:45—WENR—Walter Cassel, baritone.

5:00—WAAF—Sweet Music.
WMAQ—Catholic hour.
WENR—Amateur show with Harlow Wilcox.
WJJD—National Amateur hour.
WBBM—Tenth Inning.

5:15—WAAF—Dixie Melody Masters.
WBBM—Eddy House.

5:30—W-G-N—Freddy Martin's orchestra.
WMAQ—A Tale of Today.
WCFL—Alastair Cooke.
WAAF—St. Francis retreat program.
WJJD—Peacock Court.
WBBM—Marion Carley, pianist.

5:45—WBBM—Clyde Lucas' orchestra.
WCFL—Jolly Coburn's orchestra.

6:00—W-G-N—Kay Kyser's orch. [MBS].
WMAQ—Tim and Irene.
WJJD—Andrew Dobson.
WIND—Hungarian Air theater.
WENR—Jolly Coburn's orchestra.
WBBM—Clyde Lucas' orchestra.
WAAF—Crazy Quilt.
WCFL—Kelly's orchestra.

6:15—WBBM—Goose Creek Parson.
WIND—Songs of Southland.
WENR—The Passing Parade.

6:30—W-G-N—Palmer House ensemble [MBS].
WAAF—Petite musical.
WMAQ—Fireside Recital.
WLS—Husbands and Wives.
WBBM—History in the Making.
WJJD—Sketches in Melody.
WCFL—Twilight Musical.
WIND—From Peter's Heart.

6:45—W-G-N—Blackstone String trio [MBS].
WMAQ—Sunset Dreams.
WJJD—Let's Dance.

7:00—W-G-N—Ozzie Nelson's orchestra.
WCFL—Lithuanian program.
WBBM—American Dances.
WMAQ—Maj. Bowes' Amateurs.
WIND—Today's Cubs' game.
WAAF—Petite Musical.
WLS—Symphonique Moderne.

7:15—WBBM—Official trafic report.

7:30—W-G-N—Tomorrow's Tribune.
WJJD—Dude Martin.
WCFL—Herr Louie and Weasel.
WAAF—Petite Musical.
WBBM—Concert ensemble.

7:37—W-G-N—Quin Ryan's Sports Shots.

7:45—W-G-N—Tom, Dick, and Harry.
WBBM—Givot's Circus.

8:00—W-G-N—The Wonder Show [MBS].
WJJD—Polish program.
WCFL—Irish hour.
WIND—Russ Hodges' sports review.
WMAQ—Manhattan Merry-Go-Round.
WBBM—Grant park concert.
WENR—Walter Winchell.

8:15—WIND—Grant park concert.
WENR—Paul Whiteman's varieties.

8:30—WMAQ—Album of Familiar Music.

9:00—W-G-N—Melodies from the Sky, with Harold Stokes' orchestra.
WMAQ—G. M. Concert Hour.
WENR—Russian Symphonic choir.
WBBM—Community Sing.
WCFL—Amateur hour.

9:30—W-G-N—Grant park concert, directed by Frederick Stock.
WIND—ABC Symphony orchestra.
WENR—Morgan L. Eastman.
WCFL—Swedish Glee club.

9:45—WBBM—H. V. Kaltenborn.

10:00—W-G-N—Joe Sanders' orchestra [MBS].
WBBM—Vincent Lopez's orchestra.
WMAQ—Barr's orchestra.
WENR—King's Jesters.
WIND—Johnny Kay's orchestra.

10:15—W-G-N—Freddy Martin's orch. [MBS].
WENR—Beecher's orchestra.
WIND—Gov. Paul McNutt.
WMAQ—Tommy Mills.

10:30—W-G-N—Kay Kyser's orchestra [MBS].
WIND—Buiserett's orchestra.
WBBM—Givot's Radio Circus.
WCFL—Swedish Glee club.
WMAQ—Henderson's orchestra.

10:45—WENR—Leon Navarro's orchestra.
WBBM—Givot's Radio Circus.

11:00—W-G-N—Dance orchestra [MBS].
WCFL—Hayes' orchestra.
WENR—Stan Norris' orchestra.
WIND—Dancing with ABC.
WMAQ—Henry Busse's orchestra.
WBBM—Johnson's orchestra.

11:30—W-G-N—Ozzie Nelson's orch. [MBS].
WENR—Fitzpatrick's orchestra.
WBBM—Barnet's orchestra.
WMAQ—Beecher's orchestra.
WIND—Top Tunes.
WCFL—Margraff's Concert ensemble.

Midnight—W-G-N—Dance orchestra [MBS].
WMAQ—King's Jesters.
WENR—Fletcher Henderson's orch.
WBBM—Nocturne.
WIND—Nite Watch.

A. M.

12:15—WMAQ—Gentlemen of Rhythm.
WBBM—Carl Schriber's orchestra.

12:30—W-G-N—Joe Saunders' orchestra.
WMAQ—Star Norris' orchestra.
WENR—Barr's orchestra.

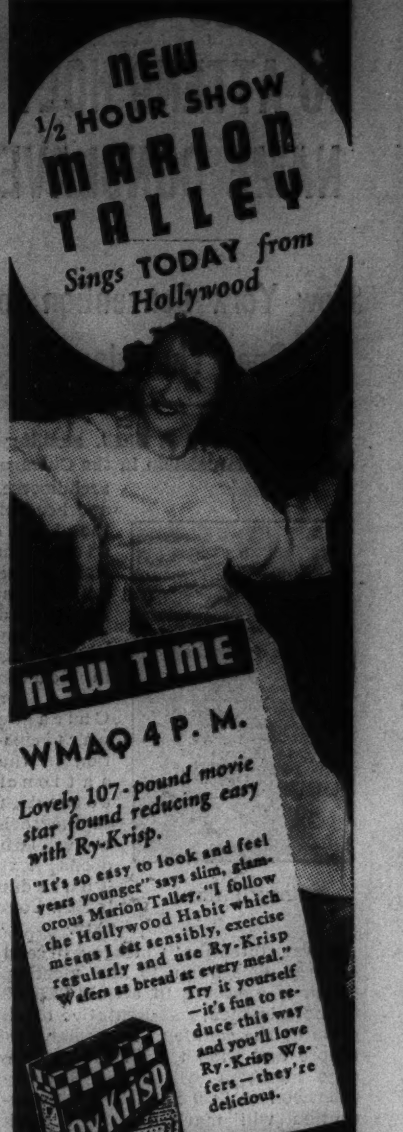

Famous Names in Milk

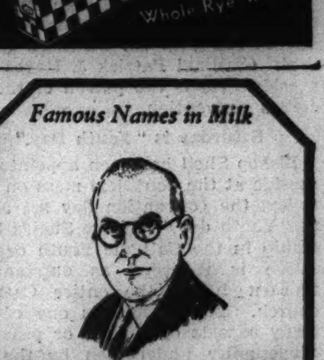

SUPPLEE

INVENTOR of the process for the irradiation of milk by ultra-violet light which produces our Vitamin D milk. Dr. Supplee is associated with the Borden Biological Laboratories.

BORDEN WIELAND GRADE A MILK

UPHOLSTER

The finest construction—and craftsmanship

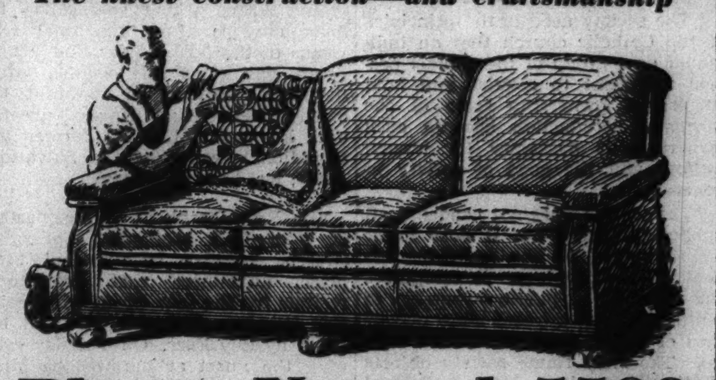

Phone Normal 5500 . . . for FREE ESTIMATE

CHAIR with 1 cushion $8.50 up

SOFA with 3 cushions $18.50 up

Rebuilt and Recovered

A representative will call any day or evening with more than 100 new Fall covering samples . . . no charge or obligation.

Special Covers! We offer you a special saving this week on a special purchase of new 1936-'37 covers.

EASY TERMS

CITY FURNITURE CO. 6160 SOUTH HALSTED STREET PHONE NORMAL 5500

"SHORT CUTS TO BETTER JOBS"

This college is equipped to give you every service offered by a first-class business training institution and to render these services in a manner adapted to YOUR individual needs.

Register Now for Fall Term September 14 Day and Evening

Chicago College of Commerce

62nd Place at Halsted

Tel. Wentworth 0994

2 Year Degree Courses

Business Administration Accountancy, Secretarial

Short Courses

Secretarial, Stenographic Accounting, Typewriting Bookkeeping, Comptometer

Phone, call or write for Descriptive Literature

Phone Normal 5500

A representative will call any day or evening with 18 beautiful color samples and give you a FREE HOME DEMONSTRATION

Venetian Blinds

36c sq. ft. Guaranteed Rustproof Hardware—4 Coats of Enamel on Slats—Colorfast Ropes and Tapes

CONVENIENT TERMS

CITY FURNITURE CO. 6160 SOUTH HALSTED STREET

Established 1911

SEND FOR free ART LESSON

Meyer Both Company, an Art organization each year producing over 30,000 drawings, offers this rare opportunity to anyone over seventeen with a knack for drawing. Write, stating age, for free lesson, and booklet on Art.

Meyer Both Co., Inst. Dept. 20th & Michigan, Chicago, Ill.

Subscribe for the Tribune

Listen Tonite to the Master Amateur Hour 9 to 10 P. M. STATION WCFL DON NORMAN, M. C. Sponsored by MASTER JEWELERS, Inc.

KNOCK! KNOCK! WHO'S THERE? MARY! MARY WHO? MARY MARLIN BACK ON RADIO tomorrow WMAQ, 11:15 A. M. Every Day Except Sat & Sun. Sponsored by KLEENEX

ENTIRELY NEW HEARING POSSIBILITIES

You'll be amazed! You can't fail to realize the difference because the free demonstration on the Selex-A-Phone in our office proves it.

MADE-TO-ORDER RADIOEAR

is then actually factory made for you. Bring your "ready-made" hearing aid and actually hear the amazing difference.

M. W. HAIRE, A. E. 185 N. Wabash Ave., Cor. Lake, Suite 301-7

Subscribe for the Tribune

Tonight

Direct from Carnegie Hall, New York 1936-37 Première

GENERAL MOTORS CONCERTS

Featuring the General Motors Symphony Orchestra

UNDER THE DIRECTION OF ERNO RAPEE

and presenting as guest soloists the internationally famous artists

HAROLD BAUER · ALBERT SPALDING Pianist Violinist

WMAQ AND THE NBC RED NETWORK 9-10 P. M. E. S. T

The Biggest LAUNDRY BARGAIN IN TOWN 6c Per Lb.

ALL IRONED

CASH AND CARRY SUBURBAN LAUNDRY 3522 W. 63rd St.

No Charges for Insurance. Open 6 A. M. to 9:30 P. M.

Hear "THE MUSIC YOU LOVE" a 45-MINUTE concert by the PITTSBURGH SYMPHONY

With REED KENNEDY Popular Baritone Soloist

WBBM TODAY 1 P. M.

Paint · PITTSBURGH · Glass PLATE GLASS COMPANY

CHICAGO GROUP TO ATTEND HOLY NAME CONCLAVE

New York Convention to Open Thursday.

Bishop Bernard J. Sheil, auxiliary to Cardinal Mundelein in the Chicago archdiocese, and head of the local diocesan Holy Name union, announced yesterday that all is in readiness for Chicago's participation in the national convention of the society which opens next Thursday in New York City.

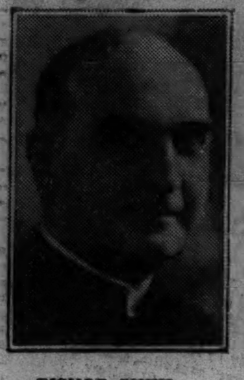

BISHOP SHEIL.

It was stated that Chicago will send a large delegation to the meeting, which is expected to attract 200,000 or more laymen, representative of all parts of the country. A special Baltimore and Ohio train carrying Chicago members will leave Tuesday afternoon at 3:50 E. S. T. The convention will mark the 662d anniversary of the founding of the laymen's confraternity. The sessions will close next Sunday.

The first pontifical high mass of the convention will be offered Thursday morning in St. Patrick's cathedral. Cardinal Patrick J. Hayes will preside. He is the patron of the society's convention.

Saturday is "Youth Day."

Bishop Sheil has been appointed to preside at the pontifical mass on Saturday, the convention day set apart as "Youth day." Bishop Sheil's leadership in the Catholic Youth organization is regarded as outstanding throughout the entire Catholic church. Youth work is one of the many aspects of applied or practical Christianity undertaken by the ancient society, which has been favorably known throughout Chicago for such institutions as the Catholic Salvage bureau, the Lewis Holy Name school of aeronautics, Lockport, and for leadership in the Catholic Legion of Decency.

While the movement was originated in the 13th century under Pope Gregory as a means of combating irreligion and rise of profane habits of many persons of that day, yet it has been described by the Very Rev. Thomas F. Conlon, national director of the society, as having expanded its objectives to meet many situations during the past seven centuries.

"In the passage of time," said Father Conlon, "there arise causes which are inimical to the basic principles of the society.

"Absolution cannot find place in the Holy Name society. Many of the radical movements for social reform are based upon the destruction or confiscation of private property, which is opposed to the right of ownership which the individual has as a creature.

Private Ownership.

"The society accepts the principles of the Catholic church that an individual or a group of individuals possess the right to acquire and hold in private ownership some of the means of production because such ownership is necessary for human welfare and the good of society in general.

"The church does not condemn all public ownership but it does insist on the right of the individual to hold private property. It recognizes the necessity of public ownership in some cases but opposes state ownership of all artificial or natural capital. The Holy Name society objects to the absorption of the individual by the state; it maintains that the state exists for the individual and not the individual for the state.

"The Holy Name society is opposed to any force that would curb life, liberty or the pursuit of happiness. Reformers have no place in the Holy Name society. Each member has a task to reform himself without trying to reform those about him. There is no attempt to tell the rest of the world how to live other than through good example.

Blessed by 27 Popes.

During its existence, Father Conlon said, the movement has been approved, encouraged and blessed by 27 different popes. He added, however, that early colonial American records are dim in reference to the confraternity but explained that well established tradition points to establishment of the society during Spanish and French colonial days at San Francisco and New Orleans.

"A little more than a century ago," Father Conlon continued, "a Holy Name society was set up in Kentucky by the stalwart Belgian missionary, the Rev. Charles Nerinck. This man labored faithfully among the pioneers who had pushed over the Allegheny mountains and he started the society to check profanity among that hardy people."

The first society organized in New York was founded by the Rev. Stephen Byrne in 1868 with the first diocesan union of the society organized in 1882. The first national convention or congress of the society was held in honor of the silver jubilee of the late Cardinal Gibbons in Baltimore in 1911. It was attended by 35,000 members. More than 100,000 members attended the second national convention at Washington, D. C., in 1924.

Goes to School in England

Miss Ann Lee Brady, who sailed Tuesday on the Queen Mary, bound for England, where she will attend the Torrington Park school in Arundele, Sussex. Her mother, Mrs. L. J. Brady of 5490 South Shore drive, accompanied her on the journey and will see her happily settled in school before returning to Chicago. [Helen Webster Photo.]

The territorial congress of the Salvation Army, which was called to formulate plans for the final ten weeks of the "World for God" campaign, will close this evening with devotional services in the tent located at Belmont and Halsted streets. Gen. Edward J. Higgins, former international leader of the Salvation Army, has been in charge.

The Rev. Joseph C. Yemm, pastor of Vincent Methodist Episcopal church, Langley avenue and 91st place, announces that dedicatory recitals for the new organ will begin this evening. The program will be given by Roy Farr. On Tuesday evening the guest artists will be Mrs. Alex Mitchell and Robert Thompson, and on Thursday evening Prof. Wiederman, organist of St. Barbara church.

The organ was purchased from St. Barbara church and presented to Vincent M. E. church by the Sunday school and the Epworth league in memory of Mr. and Mrs. Charles Soeffner, Mrs. Margaret Wilkes, Mrs. Minna F. Hottinger, Sheldon A. Hall, and Frank "Bobbie" Haberichter.

The formal dedication service will take place next Sunday at 11 o'clock when the choir will sing votive selections and instrumental numbers will be played by the two organists of the church, Mrs. W. K. Reynolds and W. R. Schuele.

With the return of Dr. Clyde McGee from vacation in Europe, Bethany Union church, 103d and Wood streets, reopens today with church school at 9:30 o'clock and morning worship at 10:45 a. m.

CHORUS LEADER

Mrs. Mayberry G. Hughes, music chairman of District 1 of the Illinois Congress of Parents and Teachers, with Mrs. Clarence F. Cook of District 25, is leader of the Mother Singers' chorus which will resume rehersals tomorrow afternoon at the Hamilton park fieldhouse, 72d street and Normal avenue.

POLISH EDITORS TOLD TO END LIES ON GOVERNMENT

BY DONALD DAY.
[Chicago Tribune Press Service.]

WARSAW.—[By air mail.]—Poland's dreaded concentration camp, Bereza-Kartushka, will be used to punish newspaper editors and writers who libel the present régime, according to the soldier premier, Gen. Lucian Slawoj-Skladowski, who has personally written to all Polish editors warning them against published lies and calumnies against the government. The general said he had no objection to objective criticism of government policies, but that yellow journalism had to reform or those responsible would be imprisoned without trial.

Compared to conditions prevailing before the death of Marshal Pilsudski, the government censorship has permitted the press much freedom during the last eighteen months. For a time it was thought that the marshal's successor, Inspector General Rydz-Smigly, initiated the lenient policy to permit the opposition to blow off steam and to judge the amount of popularity enjoyed by the government. The result has been a succession of bitter attacks and exposures of some high officials implicated in graft. It also proved that the régime is even less popular than the marshal's government.

The first indication that censorship had been tightened was the unexpected confiscation of three leading newspapers which published accounts of anti-government demonstrations held throughout the country on Aug. 15, when the chief of the French general staf joined with the Poles in celebrating the sixteenth anniversary of the victory over the bolshevik army before Warsaw.

WIEBOLDT'S
CHICAGO-EVANSTON

$59 Consolette Electric Sewing Machine
$39.50

Guaranteed 10 years • Complete with Westinghouse Motor • Adjustable knee control • All attachments • Liberal allowance for your old machine.

$4 DOWN
$4 a Month
No Carrying Charge.
Sewing Machines Not at Evanston.

Special
Trade-in-Offer
on FREE-WESTINGHOUSE Electric Sewing Machines
$30 Allowance
for your old sewing machine, regardless of make or condition, towards the purchase of a new De Luxe Rotary Free-Westinghouse Electric Sewing Machine.
Prices from $69.50 to $165
$5 DOWN
$5 a Month
No Carrying Charge.

Phone Boulevard 6300

A courteous driver will call at your convenience. Try "Lake City" next time.

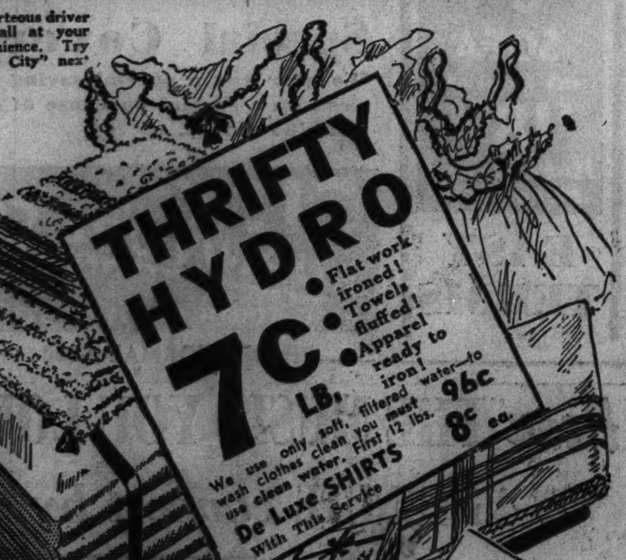

"Lake City" work IS different

You get superior work because we have the finest, newest equipment and all expertly trained help. There is no finer laundry service.

LAKE CITY LAUNDRY Co.
520 WEST 36th ST. BOULEVARD 6300

WIEBOLDT'S
CHICAGO—EVANSTON

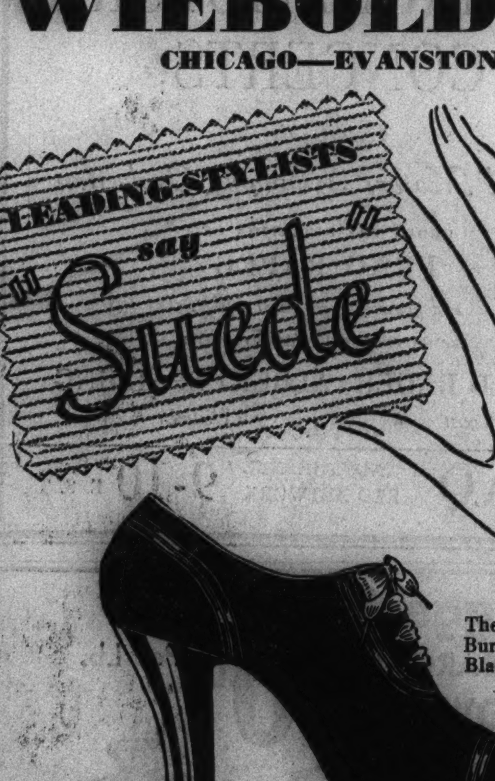

The BIARRITZ, in Burgundy, Brown, or Black.

and here it is in these stunning
RED CROSS Shoes $6.50

Suede that's soft as a kitten's ear. Style that's hard to beat. Really these stunning new Red Cross Shoes look dollars more than their modest price. Now only $6.50.

Fitted by X-Ray at Wieboldt's

Remaining BUYERS' DAY Bargains ON SALE MONDAY

at WIEBOLDT'S

On SIXTY-THIRD near HALSTED ENGlewood 8700 | On MILWAUKEE near ASHLAND ARMitage 1000 | On ASHLAND BLVD. near MADISON. SEEley 1000 VILlage 6600 (no toll) | On LINCOLN near BELMONT WELlington 1000 | In EVANSTON on DAVIS ST. DAVis 1000, ROGers Park 2775

NO PHONE OR MAIL ORDERS

Last call for Buyers' Day Bargains! Just a few items left, at exceedingly low prices! Only because of planning months ahead—buying in lower markets—could we offer these values. Take this last opportunity, while quantities last!

Women & Children First

Famous Make Shoes — Foot Friend shoes, usually priced to $8 — $3.64
Nurses' Oxfords — Designed for comfort and durability as well as looks. — $2.79
House Slippers — Attractive and luxurious — 59c
Chiffon Hose — Perfect quality, genuine ringless, with expensive features. — 49c
Service Hose — Perfect quality, full fashioned, with refinements and reinforcement — 49c
Fabric Gloves — Double woven fabrics and smart bembergs in new fall styles — 54c
Capeskin Slip-Ons — The sleek texture that is fashionable this fall. Overseam sewn — $1.49
Handkerchiefs — Pure linen with embroidery, some hand sewn. White or white with color or novelty effects — 6c
Women's and Children's Hankies — Some with woven cord borders, some with embroidery. White or colors — 3c
Pongee Pajamas — Nicely trimmed, cut full and neatly trimmed — 88c
Slips, Dance Sets, Etc. — Assorted closeouts of high priced, well made lingerie — $1.17
Bestform Girdles — Semi-side closing, talon fastening. 2-way stretch back, light boning. 14, 16 in. lengths. — $2.88
Bestform Combinations — For small women or junior misses. Low cut back, lace uplift brassiere — $2.88
Batiste Combinations — With well fitting abdominal belt. Unusual value, formerly $2.95 — $1.88
Bestform Step-Ins — Styled for the figure with a large thigh. Talon semi-opening — $1.88
Rengo Belt Foundations — Combinations with well boned inner belts. Attractive brocade — $2.88
Brocade Combinations — With lace brassieres, well reinforced over diaphragm and abdomen. Boned backline, side-closing — $2.88
Side-Closing Girdle — 15-in. length, well boned for average or stout types. Made of brocade — $2.88
Munsingwear and Hickory — 2-Way stretch girdles in 14 and 16-in. lengths, some boned over abdomen — $1
Silk and Rayon Crepes — 36 and 39-in. fabrics, some all-silk, some rayon. New prints and plain colors. Yd — 47c
Satins, Crepes, Acetates — 39-in. black silk satins, silk flat crepes, novelty acetates. Wanted colors. Yd — 57c
Spun Rayons and Prints — 39-in. printed spun rayons, challette prints, plain dobby crepe weaves. Very smart. Yd. — 67c
54-Inch Wool — Heathertown Twist—first time in Chicago! Beautiful colors for dresses, suits. All wool. Yd — $1.39
Novelty Wools and Mixtures — Plaids and plains in new textures and colors. Yd — $1.48
54-In. Wool Coatings — Newest textures, black and smart fall colors. Yd. — $1.48
36-In. Cotton Suitings — Printed cottons, large and small designs, checks, plaids. Yd — 19c
27-Inch Flannel — White shaker flannel, well napped on both sides. Useful lengths. Yd — 10c
Rayon & Cotton Crepe — Colorful prints in darker shades—small florals, monotones. Colorfast. Yd — 25c
Afghan & Sweater Yarns — Good color assortment. Ball of almost 2 oz — 26c
Stamped Pillow Cases — French knot, cross stitch. Hemstitched for crochet edges — 59c
Children's Certified Shoes — New fall styles. Solid leather, made over footform lasts. For boys and girls — $1.44

16-Pc. Filled School Bags — Waterproof, with outside lunch and pencil compartment. Handle or strap. Or Zaflex brief case. — 93c
Webster's Dictionary — Wieboldt Special! 32 maps. Index. New words added — 93c
Zaflex Brief Case — 16-in. size, 3 compartments. Black, brown — 93c
Underwood Typewriter — No. 5, rebuilt. Like new. Small down payment. — $32.75
Fountain Pen Set — Made to sell for $2.25. Pen and pencil. Famous make — 93c
Tots' Snow Suits — All wool, 3-pc. suits, plaid lined coats, ski pants and caps. 3 to 8 — $5.98
2-Pc. Snow Suits — Reinforced knees, knit cuffs, zipper fastenings. Solid colors or plaid combinations. Helmets to match. 3 to 8 — $3.98
Girls' Silk Slips — Princess styles, built-up shoulders. Tea rose. Sizes to 14 — 59c
Tots' Union Suits — Winter weight, rayon stripe. Sizes to 6. Special at — 39c
Children's Hose — Long cotton stockings. Seconds of high priced quality. — 10c
89c LAMBSKIN DOG — 59c
$1 MISS MOVIE DOLL with plush coat and hat — 59c
$1 HORSEFEATHERS GAME — 69c
$1 JUNIOR VELOCIPEDE — 89c
$7.95 LINCOLN ZEPHYR CREWZER HAND CAR — $5.95
$3.79 STREAMLINE WAGON with electric horn — $2.88
$1 SKYWAY AIRPORT — 89c
$1 WONDER BABY — 79c
Women's Snuggies — 25% wool. A good fall weight — 19c

For Men and Boys

Men's Suits and Overcoats — Single and double breasted styles in smart, hard finish wools — $15
Boys' Model Brand Shirts — Whites, fancies, deeptones, regular and Duke of Kent collars — 66c — 3 for $1.65
"Model" Polo Shirts — Long sleeves, talon zipper or gaucho fronts. Stripes, deeptones, etc. 8 to 18 — 66c
"Model" Button-on Blouses — With contrasting ties. Whites, deeptones, fancies. Regular or Eton collars. 4 to 10 — 66c
Boys' Wool Melton Jackets — 32 to 34-oz. all wool jackets, talon zipper closing, cossack style. 6 to 18. Made to sell for $2.98 — $2.49
Boys' Pajamas — 2-pc. or sleeper style, coat and middy. Quality fabrics. Pajamas, 8 to 18; sleepers, 6 to 12 — 66c — 3 for $1.85
Boys' Sweaters — Zipper front mohairs with sport backs. Plain or fancy. Sizes to 36 — 88c
School Suits — Knicker suits in new fall shades, several styles — $4.99
Boys' Corduroy Suits — 2-pc. with zipper fronts, knickers full lined. Sport back jackets, cossack style — $4.49
Prep Longie Suits — New fall patterns. Double breasted, full lined. 10 to 18 — $6.99
Longies — Crompton "Thickset" for long wear. Side buckles, wide bottoms. 10 to 18 — $1.66
Wool Longies — Full slack model, navy, fancies in gray or brown. Sizes to 18 — $1.66
Knickers — Tweed cord, with satin finished twill lining. Side buckles. 8 to 16 — $1.66

Wool Knickers — Plus 4 style, extension band with side buckles. Knit cuff. 8 to 16 — $1.66
Campus Coats — Solids and new plaids, some full lined. All heavy cloth. Belts. Sizes to 18 — $5
Men's Shirts — Made to sell in our $1 and $1.35 lines. White mercerized broadcloth with non-wilt and button-down collars. Finely tailored — 77c
New Fall Oxfords — For men and young men. Compare with $5 shoes elsewhere! Leather inner and outer soles. 6 to 11, widths A to D — $3.65
Perfect Quality Hose — Good patterns and colors, double soles, high spliced heels. Fine gauge mercerized heels. — 5 prs. 88c
New Fall Hose — Perfect quality, new patterns, colors. Fine wearing — 10c
Men's Handkerchiefs — White with satin stripe or colored woven cord borders. Also novelty effects — 6c
Men's 'Kerchiefs — Extra large size; all white with 1-in. hemstitched hems. — 3c
Wieboldt Shirts & Shorts — Fast color, pre-shrunk broadcloth shorts, full cut, balloon seats; 30 to 44. Rib knit shirts, 36 to 44 — 4 for $1

House and Garden

Wearever Saucepans — 2½-qt. size in good, heavy aluminum — 31c
Hampers — Metal, ventilated with lift-cover. Green or ivory — $1
5-Sewed Brooms — Union made, Illinois corn, hardwood handles — 39c
Household Paint — Flat or gloss paint for interior uses. Gal — 88c
Toilet Tissue — Defiance silk tissue, 1000-sheet rolls, double wrapped — 10 rolls 44c
O-Cedar Made Mop — Oval dust mop with handle, metal furl — 69c
Wall Cabinets — Double door, 24 in. wide, 30 in. deep, 18 in. high. Fit above sink or stove. Perforated bottoms — $2.69
Drip-O-Lator — Heatproof vitreous china with decoration, aluminum top. 8-cup — 99c
St. Louis XX Body White — For mixing your own paint. 5 lbs — $3.33
Rid Jid Ironing Board — Improved, automatic, full 54-in. ironing board. Will not warp. Made to sell for $2.89 — $1.79
Windsor Chair — Fiddle back, smoothly finished, ready to paint — 69c
Curtain Stretcher — Self-squaring, 5x8 size. Pins 1 in. apart. With easel. In carton — $1.69
Shoe Bags — 12-pocket bags in gay chintz — 36c
Shoe Kit — Polish and polisher — 16c
IRONING BOARD Pads — 25c
Velvet Hangers — 6 in bundle. Bundle — 32c
Chintz Hangers — 6 in bundle. Bundle — 21c
GREEN LUSTER Grass Seed — 5 lbs. 49c
Bone Meal — Pulverized fertilizer made by Swift & Co. 100 lbs., $1.79 — 50 lbs. 95c
Step Ladders — Sturdy, fully rodded, with center brace. 5 ft. — 88c; 6 ft. — $1

75-lb. Slate Roofing Paper — Green or white — $1.89
Glass Window Ventilators — 10 ins. wide, extend to 35 ins. Ivory or walnut brackets — 67c
6-Lt. Fixture — Gold or polished aluminum finish. 3-way switch. Candle or drop — $4.45
Metal Medicine Cabinets — Green or white with Venetian mirror — 95c
Auto Seat Covers — Finest fabrics, double stitched. Coupes — $1.29; Sedans and coaches — $3.29
13-Plate Battery — Brand new, 1 year guarantee. Exchanged — $2.59
DOXO DOG Food — 20 cans $1
RIVAL Dog Food — 3 cans 25c
RED HEART Dog Food — 3 cans 25c
MILLER'S KIBBLED DOG Biscuit. Lb — 10c
3 Vee's Bird Seed — and 3 Vee's Bird Gravel, usually 37c, both for — 25c
OVAL DOG BASKET — Made to sell for $1.49 — 89c
Bird Cage and Stand — Full chrome plated with enamel trim. Usually $7.95. — $4.95
Silver-Plated Flatware — Wanted pieces. Stainless steel knives not sold separately — 5½c
Chrome Platters — Suitable for cocktail trays, hors d'oeuvres platters, etc. — 33c
Closeout Tailored Bedspreads — Beautifully tailored in elegant fabrics and smart colors — $2.98
Quaker Lace Cloths — Made to sell for $4.98. 72x90 size, "Normandy" pattern — $3.79
Linen Satin Damask Sets — 9-pc. sets in hemstitched linen damask. 60x80 cloths, 8 napkins — $4.49
Blankets — 70x80, not less than 5% wool. Block plaids, well napped. Pair — $1.88
More Wear Sheets — 63x99, 72x99, 72x108, 91x99 sizes. Wieboldt's fine quality sheets — 94c — 81x108 Size, $1.09
Scranton Lace Panels — Made to sell at 79c. 3 patterns. Ready to hang tops — 55c
Rough Weave Lace Panels — New weaves. Patterns, double borders. Plain or figured centers — 95c
Scranton and Quaker Lace Panels — $1.69
Spanish Net Panels — Slub mission net in ecru tailored panels, hemmed sides and bottom — 29c
Ruffled Priscillas — Colored figured grenadines. Pr — $1.39
Celanese Ninon — Lovely soft curtain fabric in ecru color. Yd — 49c
50-Inch Cretonnes — New fall patterns. For draperies and slip covers. Yd — 49c
Bridge Mixture — 6 delicious kinds of smooth, chocolate covered candy. Lb. — 15c
Malted Milk Balls — Covered with rich chocolate. Lb — 17c
50-In. Brocaded Damask — Rich patterns and colors. Grand drapery material. Yd. — 59c
36-In. Cretonnes — Colorful new patterns in drapery and slip cover cretonne. Yard — 16c
36-In. Glazed Chintz — In a lovely pattern. 36 ins. wide. Yd — 12½c
ASPIRIN, 100's — 12c
PALMOLIVE Soap — 10 cakes 46c
OLIV-ILO Soap — 12 cakes 49c
EX LAX 50c size — 29c
SUPREME Soap — 6 cakes 83c
OVALTINE 4 LBS — $1.99
BATH SPRAYS — 25c
$1 Size ITALIAN BALM — 79c
75c Size FITCH'S SHAMPOO — 43c
HIND'S HONEY AND ALMOND LOTION — 39c
HINKLE PILLS, 100's — 14c

20 OR MORE COMICS

Chicago Sunday Tribune

THE WORLD'S GREATEST NEWSPAPER

SEPTEMBER 13, 1936.

20 OR MORE COMICS

Maw Green

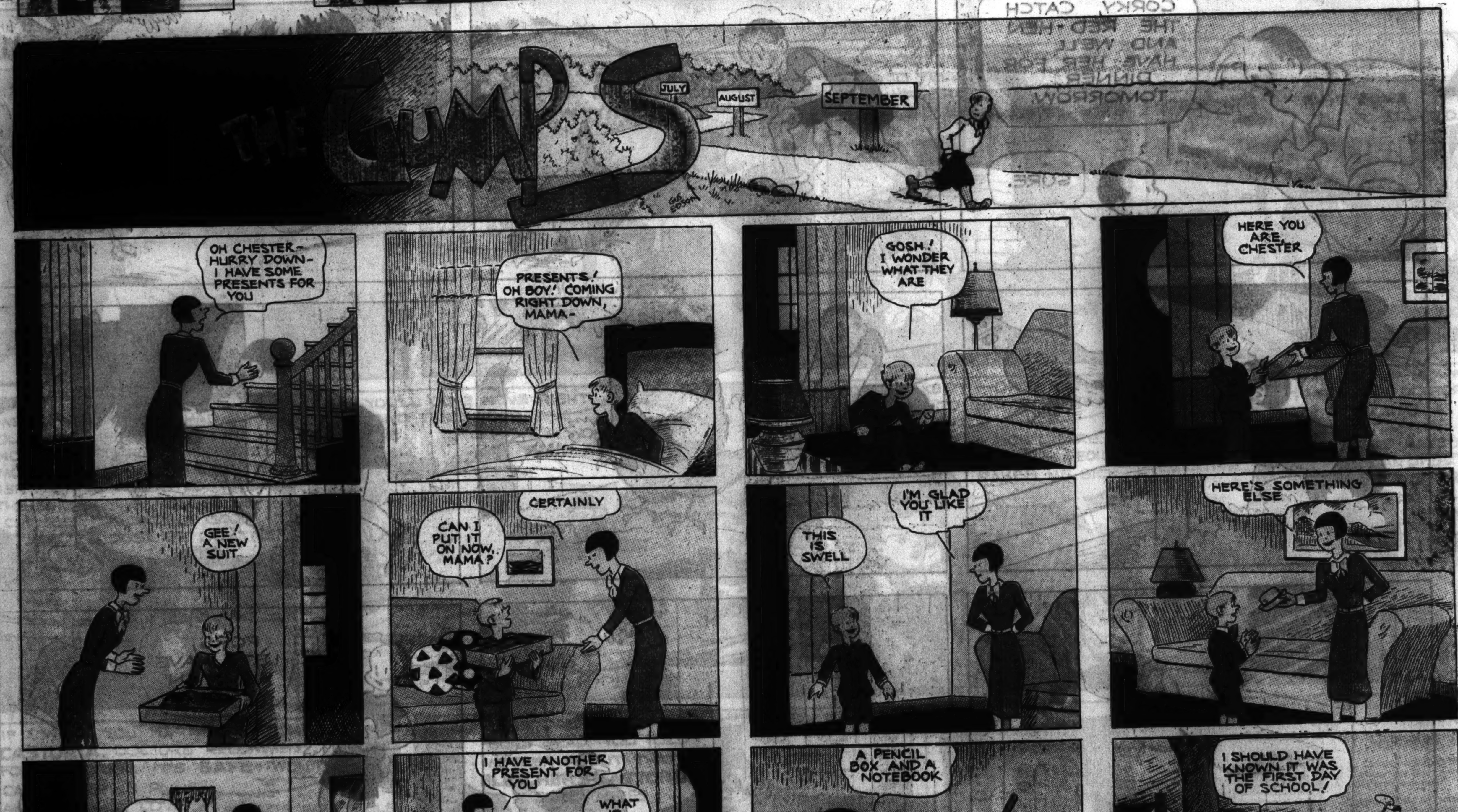

CORKY

Oh Henry! Just wait 'til you bite into that thick milk chocolate! 5¢

Chicago Sunday Tribune. THE WORLD'S GREATEST NEWSPAPER
SEPTEMBER 13, 1936.

(ADVERTISEMENT.)

HAROLD TEEN
YEH! YEH! I'LL BE DOWN!
—IF I CAN GET SOMEONE TO WATCH THE STORE!
HI, POP!
HO POP!
HM! SPEAK OF THE DEVIL— AN' TWO OF 'EM APPEARS!
HERE'S TH' GAG! IF YOU TWO WATCH MY SODA FILLIN' STATION WHILE I GO DOWNTOWN ON A CALL I'LL BUY YOU BOTH A SODA!
YOU BETCHA MY LIFE!
YEH! WELL DO BETTER THAN WATCH IT—WE'LL CLEAN UP!
GOODY GOODY GUMDROPS! GOODY GOODY GUMDROPS!
WHADDYE MEAN? DIME A DOZEN!
MY TONSILS IS AS DUSTY AS TH' SOUTHWEST BOWL— I'LL START OUT WITH THREE CHOC'LIT SODAS— FOLLOW'D BY A COUPL'A COCOANUT BARS —AN' THEN—
ZAT SO! YOU'RE MOPPIN' UP BACK OF TH' COUNTER!
LATER
I KIN SEE TH' TOP OF HIS KONK— BUT HE IS TOO QUIET TO BE OUT OF TROUBLE—I'LL PEEK!
PITCH PIE 10¢
AHA! I THOUGHT SO—
I'M GLAD I'M NOT A OLD MEANIE! OUCH!
SHOO— DOUBLE TROUBLE!
AH! OL' FUSS BUTTON IS UP IN FRONT OF THE STORE!
?
I'LL SWEAR I HEAR PECULIAR SOUNDS!
WHAT? HEY!
SLUP!
MEOWRR
SLUP
UE-DUNK
MY 'FRAN'—MY HIGH SENSE OF DUTY PROMPTED ME TO RETURN TO MOP UP— JOWSAH!
? ? ?
CARL ED

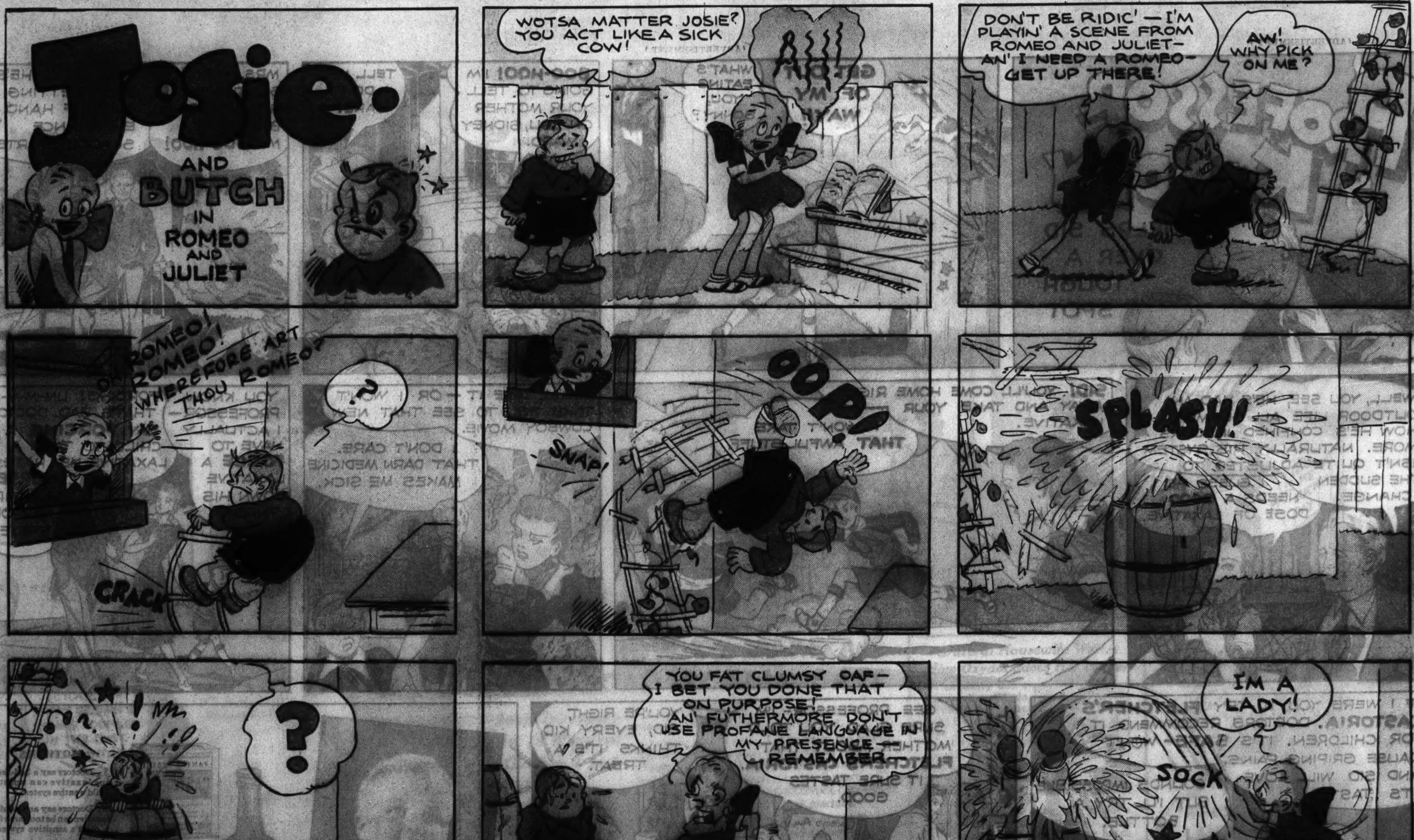
JOSIE AND BUTCH IN ROMEO AND JULIET
WOTSA MATTER JOSIE? YOU ACT LIKE A SICK COW!
AH!
DON'T BE RIDIC'—I'M PLAYIN' A SCENE FROM ROMEO AND JULIET— AN' I NEED A ROMEO— GET UP THERE!
AW! WHY PICK ON ME?
OH ROMEO! ROMEO! WHEREFORE ART THOU ROMEO?
?
CRACK
SNAP!
OOP!
SPLASH!
?
YOU FAT CLUMSY OAF— I BET YOU DONE THAT ON PURPOSE! AN' FUTHERMORE DON'T USE PROFANE LANGUAGE IN MY PRESENCE— REMEMBER—
I'M A LADY!
SOCK

Chicago Sunday Tribune
SEPTEMBER 11, 1938

Advertisement

DISCOVERED! HOW TO MAKE A "NO-SCRUB" SOAP *REALLY* SAFE

New $1,000,000 Soap Discovery Soaks Out Dirt In 15 Minutes . . . Gets White Clothes 4 to 5 Shades Whiter

THIS new soap comes as a boon to thousands of housewives who feared to use fast-washing "no-scrub" soaps before.

For here, at last, is a *safe* soap that works without scrubbing or boiling. A soap that leaves your hands soft, white, and smooth . . . yet a soap that gets your white clothes *4 to 5 shades whiter* without one bit of back-breaking drudgery!

Perfected by the makers of gentle Ivory soap, OXYDOL works on an utterly new principle. It is the result of a patented process which makes soap much faster-acting, yet keeps it safe . . . a formula that makes it *2 to 3 times whiter washing* than less modern soaps, by actual test.

You soak clothes only *15 minutes* to the tubful, and white clothes wash snowy white. Even the "tough" spots come clean with a gentle rub between the fingers. And you get through with your wash far sooner, because OXYDOL cuts washing time 25% to 40% in tub or machine.

You owe it to yourself to try this new safe "no-scrub" soap. You'll be astonished when you discover how fast it works, and yet how safe it is. Even sheer cotton prints, washed 100 consecutive times in OXYDOL suds, showed no perceptible sign of fading.

OXYDOL is economical, too. Tests show that it will go 1/3 to 1/2 again as far as even the most modern soap flakes on the market.

No wonder women everywhere are quitting old-type soaps for this remarkable new invention. Get OXYDOL from your dealer tomorrow.

Grateful Housewife Writes How Oxydol Saves Her Hands

"I actually don't know what I'd do without OXYDOL now. Because it's the first soap I've ever found that will get my clothes white and still is mild enough for my hands. My hands were in terrible shape from the other soap I'd been using, so I bought a package of OXYDOL and tried it. It's a fact that in less than 3 days my hands were smooth and soft. And you should see how white and lovely the clothes are. It's all due to OXYDOL, and I could not refrain from writing you and telling how grateful I am. I wish I could tell every woman what a remarkable soap it is."

(*Signed*) MRS. GLADYS WALLACE
401 Steiner Street
San Francisco, Calif.

Tested and Approved by Good Housekeeping Institute

Tiny Tim
By Stanley Link
THEY STOPPED FIRING— I GUESS THE MEN WHO TOOK OFF IN THAT LITTLE LIFE BOAT WERE RESPONSIBLE FOR THAT—
PREPOSTEROUS! WE CAN'T AFFORD TO LET THAT MONSTER ASHORE
BUT, GENTLEMEN— HE'S ALMOST HUMAN— AND AS GENTLE AS A LAMB— HE SAVED OUR SHIP—
WHY IT WOULD TAKE MORE TO FEED HIM IN ONE DAY THAN OUR ENTIRE ARMY AND NAVY CONSUMES IN MONTHS— HE'D BANKRUPT THE NATION!
NOT ALONE THAT— HE'D TRAMPLE OUR CITIZENS TO DEATH EVERY TIME HE WALKED THE STREETS—
BUT THINK OF THE LABOR HE WOULD SAVE US— HE WOULD DO MORE WORK THAN OUR ENTIRE POPULATION OR MACHINERY COULD EVER ACCOMPLISH—
AND OF THE MOST IMPORTANCE— WOULD BE THE FEELING OF SAFETY AND PEACE FOR OUR COUNTRY— NO NATION WOULD DARE TO ATTACK OUR SHORES— HE COULD WIPE OUT A WHOLE FLEET OF BATTLESHIPS BY HIMSELF—
THEY'RE COMING BACK TO THE SHIP— GOSH— I WONDER WHAT THEY'RE GOING TO DO TO ME NOW—

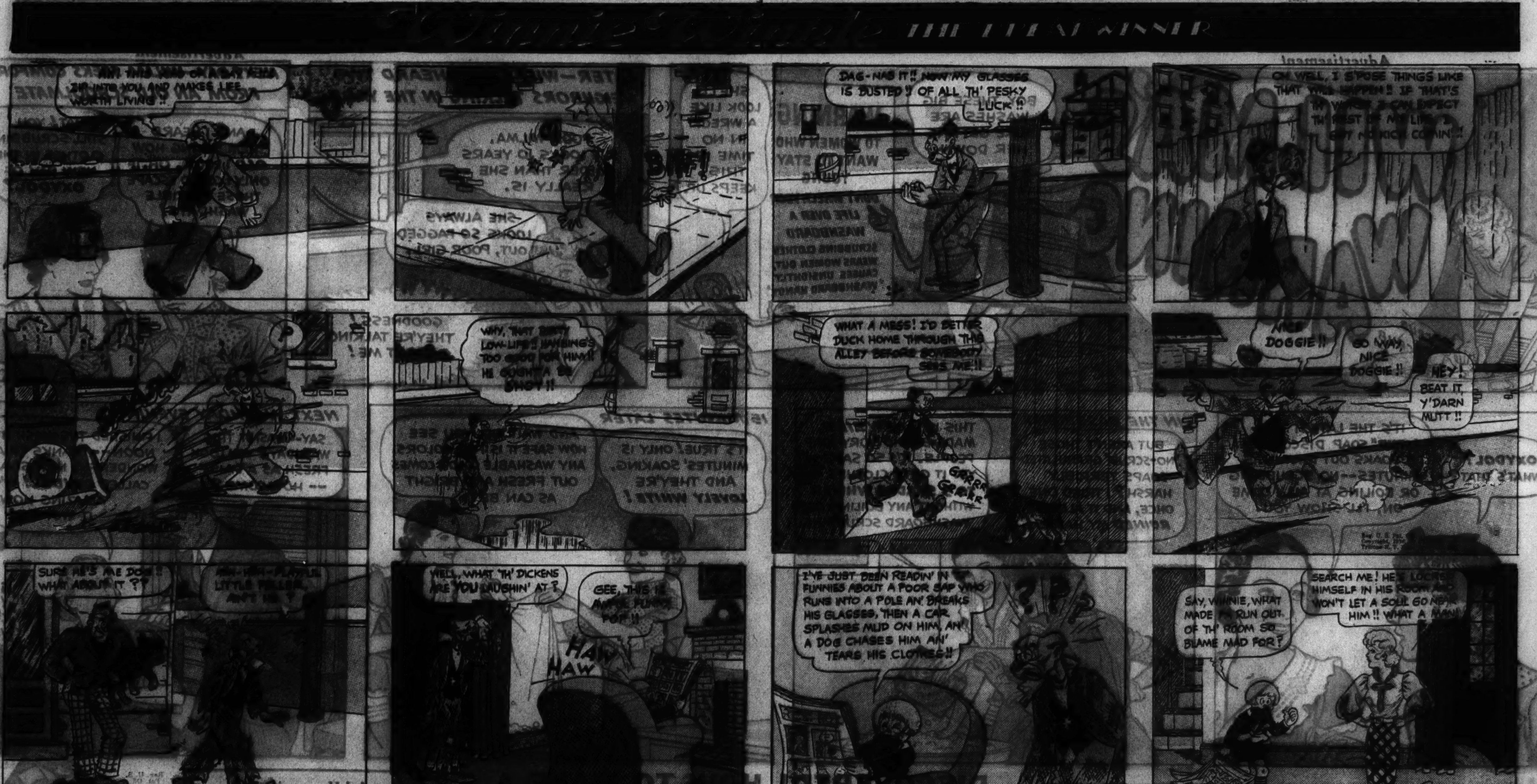
THE EVENT WINNER
DAG-NAB IT!! NOW MY GLASSES IS BUSTED!! OF ALL TH' PESKY LUCK!!
OH WELL, I S'POSE THINGS LIKE THAT WILL HAPPEN!! IF THAT'S TH' WORST I CAN EXPECT TH' REST OF MY LIFE, I GOT NO KICK COMIN'!!
WHY, THAT DIRTY LOW-LIFE! HANGING'S TOO GOOD FOR HIM!! HE OUGHTA BE SHOT!!
WHAT A MESS! I'D BETTER DUCK HOME THROUGH THIS ALLEY BEFORE SOMEBODY SEES ME!!
GRRRR
NICE DOGGIE!!
GO 'WAY, NICE DOGGIE!!
HEY! BEAT IT, Y'DARN MUTT!!
SURE HE'S ME DOG!! WHAT ABOUT IT??
WELL, WHAT 'TH' DICKENS ARE YOU LAUGHIN' AT?
GEE, THIS IS AWFUL FUNNY, POP!!
HAW HAW
I'VE JUST BEEN READIN' IN TH' FUNNIES ABOUT A POOR SAP WHO RUNS INTO A POLE AN' BREAKS HIS GLASSES, THEN A CAR SPLASHES MUD ON HIM, AN' A DOG CHASES HIM AN' TEARS HIS CLOTHES!!
SAY, WINNIE, WHAT MADE PA RUN OUT OF TH' ROOM SO BLAME MAD FOR?
SEARCH ME! HE'S LOCKED HIMSELF IN HIS ROOM AND WON'T LET A SOUL GO NEAR HIM!! WHAT A MAN!

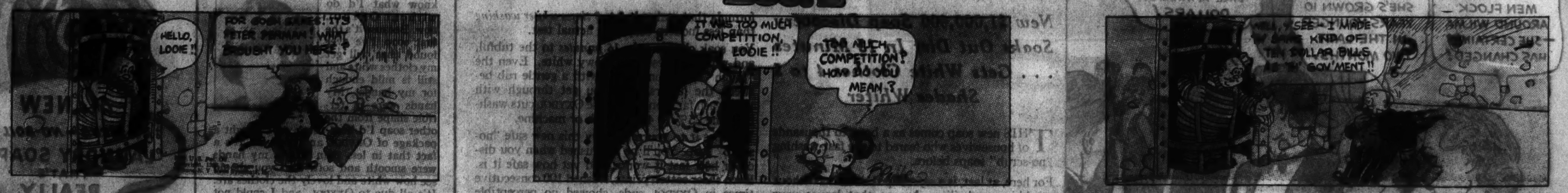
LOOIE
HELLO, LOOIE!!
FOR GOSH SAKES! IT'S PETER PERMAN! WHAT BROUGHT YOU HERE?
IT WAS TOO MUCH COMPETITION, LOOIE!!
TOO MUCH COMPETITION! HOW DO YOU MEAN?
WELL, Y'SEE— I MADE TH' SAME KIND OF TEN DOLLAR BILLS AS TH' GOV'MENT!!

[ADVERTISEMENT] [ADVERTISEMENT] [ADVERTISEMENT]

[ADVERTISEMENT]

TERRY and the Pirates
by MILTON CANIFF
PAT RYAN, DISGUISED AS AN AMERICAN PLANE DESIGNER, SEES A WOMAN HE BELIEVES TO BE THE DRAGON LADY...
I BEG YOUR PARDON, MADAME! YOU DROPPED YOUR GLOVE!
OH, THANK YOU! - SO THOUGHTFUL OF YOU!
MY PLEASURE! - IT'S A PRIVILEGE TO BE OF SERVICE TO A PRINCESS!
I AM EMBARRASSED! YOU KNOW ME - BUT I HAVE NOT HAD THE HONOR OF YOUR ACQUAINTANCE!
YOU DON'T THINK I COULD RESIST ASKING SOMEONE THE NAME OF SUCH A LOVELY LADY AS YOU! - MY DEAR PRINCESS, YOU UNDERESTIMATE ME!
YOU AMERICANS! - SO FRANK! - I DO NOT KNOW WHETHER TO BE ANGRY OR AMUSED AT YOUR BOLDNESS!
WHY DON'T YOU HAVE DINNER WITH ME WHILE YOU'RE TRYING TO DECIDE?
YOU ARE IN CHINA NOW, SIR! - HAVE YOU NO REGARD FOR OUR SOCIAL AMENITIES?
IF YOU MEAN YOUR LONG RIGMAROLE OF INTRODUCTIONS AND WHAT NOT, THE ANSWER IS NO! - BOY MEETS GIRL! - WHAT MORE DO WE NEED!
SIR, YOU ARE NOT ONLY PRESUMPTUOUS, BUT VULGAR! - UNTIL YOU LEARN COURTESY YOU HAD BEST KEEP TO THE COMPANY OF YOUR OWN KIND! GOOD DAY!
LISTEN, YOU! HOW MUCH LONGER DO I HAVE TO WAIT FOR YOU TO GET ME THE PLANS OF THOSE AMERICAN PLANES? I'M GETTING TIRED OF THIS DELAY!
YOU LISTEN, IMPATIENT FOOL! I HAVE JUST MET THE DESIGNER OF THOSE PLANES! YOU HAVE NOT LONG TO WAIT!
LATER - AT A HOUSE IN ANOTHER PART OF THE CITY
GOOD! WHEN YOU TURN LOOSE THE CHARM YOU'LL HAVE HIM GROGGY! WHEN ARE YOU GOING TO SEE HIM?
YOU ARE AS STUPID AS HE! I MADE NO ENGAGEMENT WITH HIM! - I ADMONISHED HIM FOR DARING TO SPEAK TO ME!
WHAT? HOW CAN YOU GET INFORMATION FROM HIM UNLESS YOU HAVE HIM ALONE TO GIVE HIM THE VAMPIRE BUSINESS?
WITLESS ONE, DO YOU NOT KNOW MEN THRIVE ON ADVERSITY? - THAT YOUNG ROMANTIC WILL COME KNOCKING AT MY DOOR JUST BECAUSE I WAS RUDE TO HIM!
HMM! - MAYBE YOU'RE RIGHT! - I DON'T CARE HOW YOU DO IT - SO LONG AS YOU GET ME THOSE PLANS!
I WON'T FAIL! YOU GO NOW! HE'LL BE COMING SOON! - I WONDER WHAT IT IS ABOUT THAT YOUNG MAN THAT IS SO VAGUELY FAMILIAR...?
WHAT LUCK, RYAN, ME BUCKO?
I THINK I'VE SPOTTED THE PRINCESS! - SHE DROPPED HER GLOVE TO LEAD ME ON - THEN BAWLED ME OUT FOR BEING SO BOLD! NOW SHE EXPECTS ME TO CALL ON HER AND APOLOGIZE! - BUT THAT'S WHERE THE LITTLE LADY IS GOING TO GET BADLY FOOLED!

LITTLE JOE
IT'S PLAYING DON JOSE'S GAME TO ENGAGE IN GUERRILLA WARFARE OVER THE PROPERTY HE'S GRABBED - THE LAW WILL EVICT HIM, SINCE OUR CLAIM IS JUST -
JUST WHAT?
DON JOSE HAD NO LEGAL RIGHT TO SEIZE OUR LAND - THE LAW WOULD PROTECT US -
BUT SUPPOSE DON JOSE CLAIMED IT WASN'T OUR LAND?
WE HARDLY KNOW TH' BOUNDARIES, OURSELVES - WE'D HAVE TO HIRE SURVEYS MADE -- HIRE LAWYERS TO SEARCH TITLES --- PROVE IT'S OUR LAND -
DON JOSE IS RICH - HE'D PUT UP LEGAL OBSTACLES AT EVERY TURN --- DRAG IT OUT IN COURT FOR YEARS -- AND COST MORE'N WE'VE GOT OR TH' PLACE IS WORTH -
BUT, UTAH - EVEN IF HE IS RICH AND POWERFUL, THE RIGHT IS ON OUR SIDE -- AND THE BATTLE IS NOT ALWAYS TO THE STRONG -
MEBBE NOT - BUT IT DON'T PAY TO BET AGIN IT -
PERHAPS, UTAH - BUT STILL, I ----
WHY, JOE! YOUR HAIR IS WET! YOU'VE BEEN SWIMMING!
I'M DISAPPOINTED IN YOU, JOE - DIDN'T I EXPRESSLY TELL YOU NOT TO GO IN SWIMMING?
WELL -- ER -- S'POSIN' A FELLER KINDA FELL IN?
WHY, JOE! IT COULDN'T HAVE BEEN AN ACCIDENT - I KNOW YOU DELIBERATELY DISOBEYED ME - BECAUSE YOUR CLOTHES AREN'T WET!
BUT, MAW! YUH NEVER SAID I COULDN'T TAKE MY CLO'ES OFF -
ED LEFFINGWELL
Reg. U. S. Pat. Off.; Copyright, 1936, by Chicago Tribune-N. Y. News Syndicate, Inc.

(ADVERTISEMENT) (ADVERTISEMENT) (ADVERTISEMENT)

TRY HUSKIES FOR A NEW CEREAL FLAVOR!

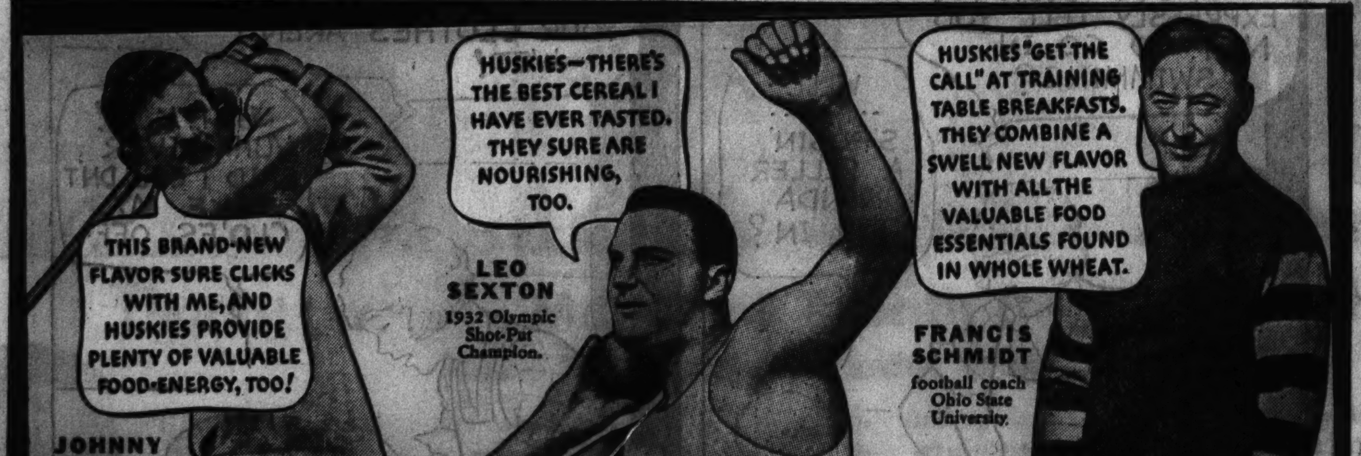

HUSKIES ARE RICH IN FOOD-ENERGY... HELP BUILD MUSCLE, TOO!

Yes, sir, Frankie Frisch is right. There's a brand new flavor in these crisp, crunchy flakes, toasted to a golden brown. A flavor that's really new... different from any cereal you ever tasted!

But *more* than that... Huskies give you all the valuable food essentials of the whole wheat berry. No wonder scores of famous athletes say, "Huskies for us, every time!" Look what every tempting bowlful brings you:

Iron for blood. Phosphorus and other valuable mineral salts for strong bones and teeth. Carbohydrates for food-energy. Protein to help build muscle. And vitamins A, B, E and G—important to good nutrition.

Ask your grocer for HUSKIES. You'll find Huskies in restaurants and hotels, too.

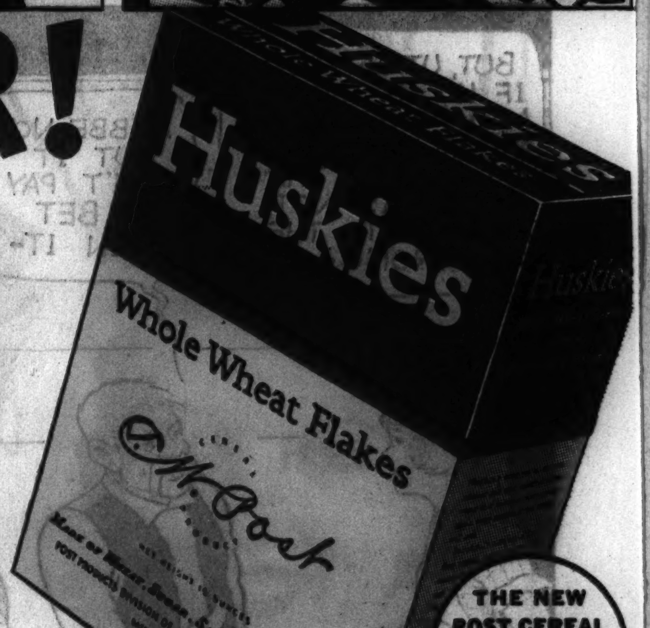

© G. F. CORP., 1936

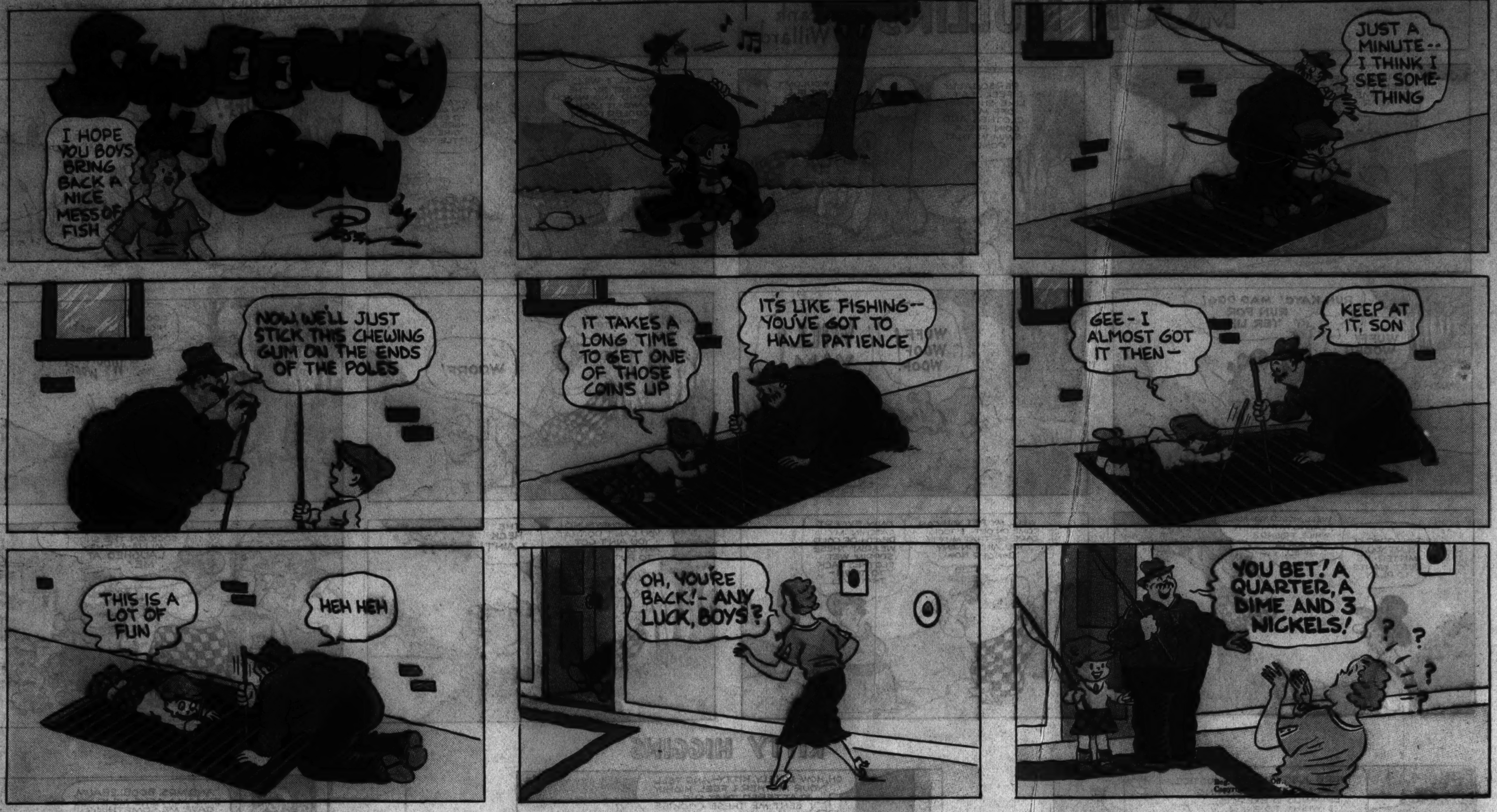

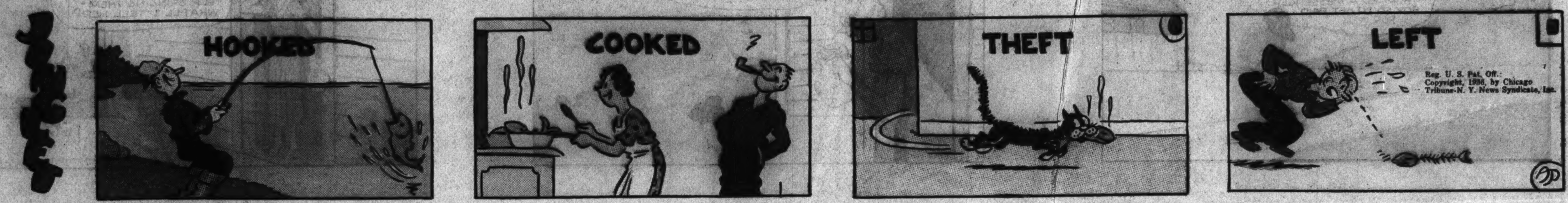

Advertisement

Advertisement

Dentists warn: Most Bad Breath Begins with the Teeth!

Read How Colgate Dental Cream Protects You!

WHY let bad breath interfere with success—romance—happiness? It's so simple to be safe when you realize that the most common cause of bad breath is *improperly cleaned teeth!*

Dental authorities point out that decaying food deposits, lodged in the hidden crevices between the teeth, are by far the most common source of unpleasant mouth odors—of dull, dingy teeth—and of much tooth decay.

Ordinary cleaning methods, which merely polish exposed surfaces, fail to remove these deposits. Use Colgate Dental Cream. It has a special *penetrating* foam that gets into every tiny crevice—emulsifies and washes away the food and acid deposits that cause bad breath.

And at the same time, Colgate's soft, safe polishing agent gently yet thoroughly cleans and brightens the enamel—makes your teeth sparkle.

So brush your teeth, gums and tongue at least twice daily with Colgate Dental Cream and have cleaner, brighter teeth and a sweeter, purer breath! If not entirely satisfied after using one tube, send the empty tube to COLGATE, Jersey City, N. J. We will refund TWICE what you paid.

20 OR MORE COMICS
Chicago Sunday Tribune. THE WORLD'S GREATEST NEWSPAPER
20 OR MORE COMICS
SEPTEMBER 13, 1936.

Advertisement

Advertisement

3 MILLION WOMEN CAN'T BE WRONG!

Spry *must* be better—*you'll say it is too, or—*

THREE million users for a new shortening in three short months! It's amazing. Unheard of. It's never been done before. Ah, but here's the answer. *There's never been a shortening like Spry before!*

From first to last Spry is better. Your own eyes will tell you it is the moment you open the can. Spry is purer, whiter, smooth as satin. There's not an atom of animal fat in Spry. It's ALL-vegetable.

Imagine, you don't even need to keep Spry in the ice-box. It stays fresh and sweet right on the pantry shelf. Thus it never gets chilled and stiff but is always soft and easy to cream. Your cakes and biscuits are mixed in half the time.

And they're *marvelous*—light as a feather, fine and delicate in flavor. "Spry gives me the best cakes I ever baked," women declare in amazement, "and I save money, besides." Spry makes wonderful pie crust, too—tender, flaky, doubly delicious and just as wholesome and digestible as plain bread.

You'll be just as enthusiastic over Spry for frying. It's far nicer to use—no smoke, no unpleasant odor. Stays fresh and clear after repeated fryings. You can deep-fry with Spry over and over. And it gives the grandest fried foods ever—crisp, golden-brown, tender, as easy to digest as if baked or boiled.

See for yourself. Try Spry today. You don't risk one penny. Read our daring offer.

DOUBLE YOUR MONEY BACK!

Buy a can of Spry from your grocer. Give Spry every test in pies, cakes, biscuits, fried foods. If you don't find Spry the best shortening you ever used, write to Lever Brothers Company, Cambridge, Mass., stating briefly your reasons for not preferring Spry. Send your name and address and the strip of tin that the key takes off when you open the can. You will promptly receive back *twice* what you paid for Spry. This offer is limited to one can to a family.

TRY SPRY NOW, offer expires Sept. 27

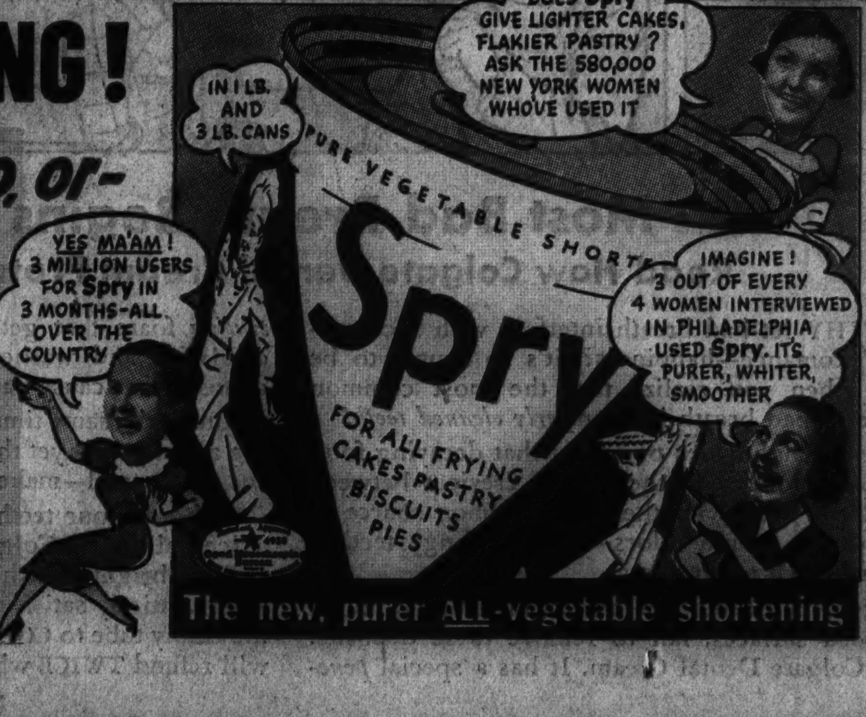

Chicago Sunday Tribune
THE WORLD'S GREATEST NEWSPAPER
SEPTEMBER 13, 1936.

WANT ADS
INDEX ON NEXT PAGE

CHICAGO'S WANT AD GUIDE TO APARTMENTS

JEWELRY, OLD GOLD, ETC.

CHICAGO SECURITY PAWNERS

LICENSED BONDED PAWNBROKERS.
Sherman Hotel Bldg.
102 WEST RANDOLPH-ST.

EXPIRED DIAMOND FORFEITURES

OUT-OF-PAWN DIAMOND BARGAINS

GREATEST VALUES OF ALL

WE WILL SUBMIT ANY ARTICLE FOR APPRAISAL BEFORE PURCHASE. CHOOSE YOUR OWN APPRAISER.

Diamond Rings

$4,000 LADY'S DIAMOND SOLITAIRE RING, 6.05 CARAT, gem quality, absolutely perfect and flawless, beautifully cut, fiery brilliant, set in an unusually smart all platinum prong ring with 6 large Blue-White Marquise diamonds. Price now........$1,000

$3,200 LOOSE CANARY DIAMOND, 5.62 CARAT, a rare unusual gem of gorgeous canary color absolutely perfect and flawless, exceptionally brilliant. Outstanding value. Price now..$800

$3,000 LADY'S DIAMOND SOLITAIRE RING, 2.75 CARAT, Jaeger gem, absolutely perfect, finest American cut, marvelous brilliancy, all platinum, smart prong ring with 26 round and 2 Marquise diams. Price now..........$750

$1,900 LADY'S DIAMOND SOLITAIRE RING, 3 CARAT, absolutely perfect and flawless, American cut, gem quality, marvelous color, finest of brilliancy, beautiful all platinum mounting with 16 diamonds. Price now..$475

$1,340 LADY'S DIAMOND SOLITAIRE RING, 2 CARAT, Blue-White, perfect, exceptionally brilliant, smartly styled platinum engagement ring with 6 Marquise diamonds. Price now......$335

$940 LADY'S DIAMOND SOLITAIRE RING, 1.75 CARAT, Blue-White, gem quality, exceptionally brilliant, elegantly styled, all platinum mounting with side diamonds. Price now....$235

$600 LADY'S DIAMOND SOLITAIRE RING, 1.25 CARAT, Blue-White, perfect, marvelous brilliancy, smartly styled platinum square prong mounting with 18 diamonds. Price now...$150

$460 LADY'S DIAMOND SOLITAIRE RING, 1.10 CARAT, Blue-White, marvelously brilliant gem, beautifully styled, all platinum mounting with 10 diamonds. Price now...........$115

$380 LADY'S DIAMOND SOLITAIRE RING, 1 CARAT, Blue-White, beautiful gem, finest of brilliancy, popular platinum engagement ring with 6 diamonds, channel set. Price now..$95

$280 LADY'S DIAMOND SOLITAIRE RING, .75 CARAT, Blue-White fiery brilliant, new style tailored platinum ring with 8 diamonds. Price now....$70

$180 LADY'S DIAMOND SOLITAIRE RING, .50 CARAT, Blue-White Wesselton, perfect, all platinum engagement ring, 6 diamonds. Price now......$45

$1,580 MAN'S DIAMOND SOLITAIRE RING, 3.15 CARAT, Blue-White, American cut, exceptionally brilliant, smart looking mounting. Price now..$395

$900 MAN'S DIAMOND SOLITAIRE RING, 2.75 CARAT, Blue-White, exceptionally brilliant, imperfect, heavy modern styled mounting. Price now.$225

$780 MAN'S DIAMOND SOLITAIRE RING, 1.75 CARAT, Blue-White, American cut, exceptionally brilliant, smartly tailored heavy white gold mounting. Price now..............$195

$400 MAN'S DIAMOND SOLITAIRE RING, 1 CARAT, Blue-White, 99% perfect, fiery brilliant gem, yellow gold mounting. Price now.........$100

Misc. Extra Specials

$3,360 LADY'S DIAMOND SOLITAIRE RING, 4.02 CARAT, Blue Wesselton gem, American cut, fiery brilliant, exceptionally high quality, gorgeous platinum mounting with 28 diamonds. Price now $840

$3,800 BROOCH CLIP COMBINATION, all platinum, hand made, original design, set with 92 dias., 20 large Marquise dias., 2 large half moon dias., and 2 square cut dias., approx. 22 CARATS, all full cut, perfect gem quality Blue-White dias. Price now..$950

$380 DIAMOND EARRINGS, 2 large diamonds, approx. 1.50 CARAT, Blue-White, absolutely perfect, exceptionally brilliant gems, attractive prong earscrews. Price now................$95

$560 DIAMOND FLEXIBLE BRACELET, all platinum straight line design, set with 40 diamonds, all Blue-White, full cut and perfect, weight approx. 4 CARATS. Price now...........$140

$560 LOOSE CAT'SEYE, approximately 10 CARAT, beautiful honey color, exceptionally clear. Price now.........$140

$2,500 MAN'S DIAMOND RING, set with 3 diamonds, approx. 5.50 Cts., finest Blue-White color, marvelous brilliancy, absolutely perfect yellow gold gypsy mounting. Price now....$575

$500 MAN'S PLATINUM WRIST WATCH, long model, set with 22 diamonds, 8 baguette and 14 round diamonds, well known Paul Ditisheim movement, fully jeweled and adjusted. NEW. Price now...............$125

Fancy Cut Diamonds

$940 LADY'S EMERALD CUT DIAMOND RING, 1.80 CARAT, Blue-White, absolutely perfect and flawless, beautiful oblong shape, all platinum tailored mounting with 2 baguette diamonds. Price now.............$235

$880 LADY'S MARQUISE DIAMOND RING, 1.75 CARAT, beautifully cut, exquisite color, all platinum distinctive designed mounting with Marquise side diamonds. Price now.........$220

$500 LADY'S EMERALD CUT DIAMOND RING, 1.10 CARAT, Blue-White gem, perfect, exceptionally brilliant, all platinum, engagement ring with 8 diamonds. Price now.........$125

Diamond Wedding Rings

ALL SIZES—BRAND NEW.

$160 DIAMOND WEDDING RINGS, all platinum channel set edge to edge, complete circle, 3 pt. Blue-White brilliant diamonds. Price now..........$40

$130 DIAMOND WEDDING RINGS, all platinum channel set edge to edge, 28 large Blue-White diamonds, approx. 1.25 CARAT. Price now..........$32.50

$60 DIAMOND WEDDING RINGS, all platinum channel set with 10 exceptionally large perfect Blue-White brilliant diamonds. Price now...........$15

Diamond Wrist Watches

$1,580 LADY'S DIAMOND BAGUETTE WRIST WATCH, all platinum hand made, exceptionally beautiful set with 118 Blue-White brilliant diamonds, 4 large Marquise diamonds, attractive link ends with 64 diamonds, approx. 9 CARATS, 24 genuine Emeralds, guaranteed 17 Jewel well known Glycine movement. Price now.........$395

$1,180 LADY'S DIAMOND WRIST WATCH, all platinum, beautifully styled in an elegant design, with attached diamond set round link bracelet, round dial, set with 130 large selected quality Blue-White dias., 2 baguette dias., 17 jewel guaranteed Geneva movement. NEW. Price now..$295

$380 LADY'S DIAMOND WRIST WATCH, all platinum, smart square model, set with 52 large Blue-White dias., 2 Marquise dias., flexible ends, with 22 dias., 17 Jewel guaranteed Geneva movement. NEW. Price now.............$95

Diamond Dinner Rings

$1,760 LADY'S DIAMOND DINNER RING, all platinum, handmade, exceptionally beautiful, set with 13 dias., 8 genuine Sapphires, 3 large Blue-White perfect Wesselton dias. in center, about 1.25 each, total approx. 4.25 CARATS. Price now.............$440

$360 LADY'S DIAMOND DINNER RING, solid paved with 21 large Blue-White perfectly matched brilliant diamonds, approx. 2.50 CARATS; exceptionally attractive. Price now....$90

OUT-OF-TOWN CUSTOMERS: WE SHIP

ANY ARTICLE TO YOUR BANK OR EXPRESS AGENCY FOR INSPECTION AND APPRAISAL AT ABSOLUTELY NO COST OR OBLIGATION TO YOU.

CHICAGO SECURITY PAWNERS
SHERMAN HOTEL BLDG.
102 WEST RANDOLPH-ST.

JEWELRY, OLD GOLD, ETC.

OUT OF HIGH RENT LOOP DISTRICT —WE CANNOT BE UNDERSOLD.

LEVINSON'S LOANS

739 N. Clark-st.

IN BUSINESS SINCE 1888.
Bonded and Licensed Pawn Brokers.
Member of Chicago Assn. of Commerce.

Out of Pawn Bargains

DIAMONDS

BRAND NEW

Jewelers' Expired Loans

EVERY ITEM IN OUR STOCK. MARKED IN PLAIN FIGURES. ONE PRICE TO ALL. Compare QUALITY not alone QUANTITY. DON'T BE MISLED BY SIZE. SEE US BEFORE YOU BUY.

INVESTMENT VALUES.

Buy Now—Beat Inflation.

WE WILL SUBMIT ANY ARTICLE FOR APPRAISAL BEFORE PURCHASE. YOU SELECT THE APPRAISER.

Diamond Rings

SOLITAIRES.

EXPIRED LOAN NO. 8795.
8.10 CT. DIAMOND, BLUE WHITE, PERFECT CUT, superbly brilliant gem in man's massive hand made Gypsy ring $1,595

EXPIRED LOAN NO. 8323.
3.05 CT. DIAMOND, ABSOLUTELY PERFECT AND FLAWLESS. Fine color, a fiery gem, in lady's all platinum artistic prong ring with 32 diamonds $485

EXPIRED LOAN NO. 8324.
3.30 CT. DIAMOND, BLUE WHITE, 99% PERFECT, unusually brilliant, in man's massive yellow gold ring of newest design $445

EXPIRED LOAN NO. 8250.
2.54 CT. DIAMOND, BLUE WHITE, 98% perfect, beautifully brilliant, in lady's modern all platinum square prong ring with 6 diamonds..........$385

EXPIRED LOAN NO. 8794.
2.25 CT. DIAMOND, ABSOLUTELY PERFECT AND FLAWLESS, fine color, American cut, in man's heavy modern square top ring......................$290

EXPIRED LOAN NO. 8582.
1.75 CT. DIAMOND, BLUE WHITE, AMERICAN CUT. In lady's attractive all platinum ring of tailored design effectively set with 30 diamonds $250

EXPIRED LOAN NO. 8539.
2.10 CT. DIAMOND, BLUE WHITE, very brilliant. In lady's yellow gold Tiffany prong ring.....................$190

EXPIRED LOAN NO. 7327.
1.40 CT. DIAMOND, BLUE WHITE WESSELTON, AMERICAN CUT. In lady's exquisitely patterned all platinum ring with 12 diamonds..........$170

EXPIRED LOAN NO. 6839.
1.28 CT. DIAMOND, FINEST AMERICAN CUT. Good color, 98% perfect, a brilliant gem, in man's attractive white gold ring with 4 sapphires....$135

EXPIRED LOAN NO. 8316.
1 CT. DIAMOND, BLUE WHITE, AMERICAN CUT. In lady's beautiful all platinum engagement ring with 2 diamonds $100

EXPIRED LOAN NO. 8611.
.85 CT. DIAMOND, BLUE WHITE WESSELTON. Exceptionally brilliant, effectively set in lady's prong ring...$80

EXPIRED LOAN NO. 4637.
.74 CT. DIAMOND, BLUE WHITE, brilliant, in man's modern heavy yellow gold ring $70

EXPIRED LOAN NO. 8342.
.50 CT. DIAMOND, BLUE WHITE WESSELTON GEM, AMERICAN CUT, in lady's exquisitely dainty engagement ring of newest design with 6 diamonds $47.50

EXPIRED LOAN NO. 8402.
.30 CT. DIAMOND, BLUE WHITE, PERFECT, AMERICAN CUT, in lady's beautifully styled modern yellow gold engagement ring with 4 diamonds...$30

EXTRA SPECIAL EXTRA

EXPIRED LOAN NO. 8627.
2.40 CT. DIAMOND, TOP QUALITY BLUE WESSELTON GEM, 100% PERFECT AND FLAWLESS, FINEST AMERICAN CUT. In lady's exquisitely styled all platinum ring with 6 Marquise diamonds. A RARE AND UNUSUAL OFFERING $710

Fancy Cut Diamonds

EXPIRED LOAN NO. 7527.
6.30 CT. EMERALD CUT DIAMOND, beautiful color, absolutely perfect and flawless, finest cut and brilliancy in lady's all platinum ring with 2 large baguette diamonds...............$1,250

EXPIRED LOAN NO. 8631.
2.25 CT. MARQUISE DIAMOND, BLUE WESSELTON GEM, very brilliant, 99% perfect, in lady's exquisite all platinum ring with 2 half-moon, 2 Baguette and 12 round diamonds..$895

EXPIRED LOAN NO. 8752.
1.80 CT. EMERALD CUT DIAMOND BLUE WHITE, PERFECT, beautiful long narrow shape. In lady's attractive all platinum ring with 2 large half-moon and 4 square cut diamonds $350

EXPIRED LOAN NO. 6399.
.95 CT. EMERALD CUT DIAMOND, BLUE WHITE, PERFECT. In lady's smartly designed all platinum ring with 6 baguette and 4 round diamonds $135

Diamond Wedding Rings

BRAND NEW—ALL FINGER SIZES.

$260 DIAMOND WEDDING RINGS, all platinum, channel set [edge to edge] with extra large blue white perfect matched diamonds of superlatively fine quality all around...............$65

$160 DIAMOND WEDDING RINGS, all platinum, channel set [edge to edge] with blue white perfect diamonds all around, each about .03 Ct.......$42.50

$140 DIAMOND WEDDING RINGS, all platinum, set with 24 large blue white perfect matched diamonds all around.$35

$90 DIAMOND WEDDING RINGS, all platinum, double row channel set with 18 large blue white brilliant diamonds $22.50

Diamond Dinner Rings

$900 DIAMOND DINNER RING, all platinum, exquisitely styled with 43 diamonds, 2 Baguette diamonds, 3 extra large diamonds in center about 1.25 Ct. ALL BLUE WHITE, PERFECT, FULL CUT $225

$700 DIAMOND PRINCESS RING. Three beautiful, brilliant, finest quality blue white diamonds, American cut, about 1.50 Ct., in a very attractive modern all platinum ring.................$175

$475 DIAMOND DINNER RING, princess style, all platinum, beautifully designed with 25 diamonds, 3 extra large Marquise diamonds in center. All of finest blue white quality, exceptionally brilliant $95

Diamond Wrist Watches

$900 LADY'S GLYCINE DIAMOND BAGUETTE WRIST WATCH. All platinum, unusually beautiful model with 76 extra large brilliant diamonds, 16 Baguette diamonds, all of finest blue white perfect matched quality. Lovelier than can be described. 17 jewel highest grade GLYCINE movement [of world renown]. BRAND NEW. GUARANTEED....................$225

$360 LADY'S DIAMOND BAGUETTE WRIST WATCH. All platinum, gorgeously styled with 46 diamonds, 2 Baguette diamonds, blue white perfect matched. Diamond set link end extensions. 17 jewel highest grade Geneva movement. BRAND NEW. GUARANTEED $90

$240 LADY'S DIAMOND BAGUETTE WRIST WATCH. All platinum, attractive new model effectively set with 40 large blue white perfect matched diamonds, 20 diamonds set in attractive wing ends. 17 jewel finest Geneva movement. BRAND NEW. GUARANTEED $60

$140 LADY'S DIAMOND WALTHAM BAGUETTE WRIST WATCH. 20 large blue white diamonds attractively set in 14 Kt. solid white gold case of newest design. 17 jewel guaranteed WALTHAM movement. BRAND NEW. GUARANTEED...................$35

OUT-OF-TOWN CUSTOMERS

ATTENTION! We will ship any article to your Bank or the Railway Express Agency, Inc., for your inspection and approval at no cost or obligation to you ANYWHERE!

LEVINSON'S LOAN BANK

739 N. Clark-st.

KNOWN FROM COAST TO COAST.

JEWELRY, OLD GOLD, ETC.

FIDELITY LOAN BANK

9 S. Clark-st.

LICENSED, BONDED PAWNBROKERS. ESTABLISHED 1893.

Liquidating Out of Pawn Diamonds

WE WILL SUBMIT ANY ARTICLE FOR APPRAISAL BEFORE PURCHASE. YOU SELECT THE APPRAISER.

Diamond Solitaires

$2,900 LADY'S DIAMOND SOLITAIRE. Weight 3.72 carats. Finest American cut sparkling brilliance. Elaborate all platinum ring with 40 diamonds. Sale price to liquidate loan..........$675

$2,500 MAN'S DIAMOND SOLITAIRE. Weight 3.40 carats. Finest American cut [perfect]; sparkling brilliance; handmade all platinum mounting with 2 baguette and 2 square cut diamonds. Sale price to liquidate loan..........$575

$1,800 LADY'S DIAMOND SOLITAIRE. Weight 2.45 carats. Finest American cut, blue white [perfect]; very brilliant; all platinum fancy prong mounting with 12 diamonds. Sale price to liquidate loan.............$460

$1,340 LADY'S DIAMOND SOLITAIRE. Weight 2.18 carats; fine cut [perfect]; all platinum mounting of gorgeous design with 14 diamonds. Sale price to liquidate loan.............$325

$1,000 MAN'S DIAMOND SOLITAIRE. Weight 1.62 carats [perfect]; brilliant, attractive gypsy style mounting in natural [yellow] gold. Sale price to liquidate loan.........................$225

$1,300 MAN'S DIAMOND SOLITAIRE. Weight 2.75 carats. Finest American cut, sparkling brilliance; handsome 18 K. white gold mounting. Sale price to liquidate loan..............$325

$900 LADY'S DIAMOND SOLITAIRE. Weight 1.54 carats; finest American cut; blue white [perfect]; exquisite all platinum mounting with 16 diamonds. Sale price to liquidate loan.$195

$780 LADY'S DIAMOND SOLITAIRE. Weight 1.40 carats; finest American cut; blue white [perfect]; unusual brilliance; newest all platinum mounting of attractive design with 20 round and 6 marquise shaped diamonds. Sale price to liquidate loan.............$165

$600 LADY'S DIAMOND SOLITAIRE. Weight 1.25 carats; finest American cut; blue white; beautiful all platinum mounting with 14 diamonds. Sale price to liquidate loan..........$140

$440 MAN'S DIAMOND SOLITAIRE. Weight 1.02 carats; fine American cut; blue white; attractive 18 K. solid white gold gypsy style mounting. Sale price to liquidate loan...$105

$360 LADY'S DIAMOND SOLITAIRE. Weight .80 carat; fine American cut; blue white; very brilliant; newest all platinum mounting with 6 diamonds. Sale price to liquidate loan..............$85

$220 LADY'S DIAMOND SOLITAIRE. Weight .58 carat; fine American cut and brilliance; set in the newest of platinum mounting with 6 diamonds. Sale price to liquidate loan..............$55

$140 LADY'S DIAMOND SOLITAIRE. Weight .37 carat; fine cut, blue white and brilliant. Set in either white gold or yellow gold mounting of the newest design, with 4 side diamonds. Sale price to liquidate loan..............$35

Diamond Wedding Rings

DIAMOND WEDDING RINGS. ALL platinum; Channel set edge to edge; complete circle 30 large blue white perfectly matched diamonds, about 3 points each. All finger sizes. Brand new $45

DIAMOND WEDDING RINGS. ALL platinum; set edge to edge; complete circle; no metal separations; 35 large perfectly matched blue white diamonds. All finger sizes. Brand new.$29.50

DIAMOND WEDDING RINGS. ALL platinum Channel set with 10 large perfectly matched blue white diamonds. All finger sizes. Brand new.$11.50

Diamond Dinner Rings

$1,900 DIAMOND DINNER RING. Exquisitely styled in all platinum: 3 large center diamonds weighing approx. 4 carats, with 9 smaller diamonds set around; unusually elaborate. Sale price to liquidate loan..$475

$500 DIAMOND DINNER RING, SET with 19 large fine blue white diamonds; exquisite all platinum filigree design mounting. Sale price to liquidate loan $125

Diamond Wrist Watches

$360 LADY'S DIAMOND WRIST WATCH. Very elaborate, in all platinum, with 64 fine selected diamonds and 16 baguette cut emeralds. Highest grade 17 jewels, fully guaranted Geneva movement. Brand new.................$90

$260 LADY'S DIAMOND WRIST WATCH. All platinum, beautifully designed, with 26 extra large diamonds weighing about 1½ carats and 8 sapphires. Highest grade 18 jewels, fully guaranteed [Geneva] movement. Brand new $65

Bracelets, Brooches, etc.

$3,800 DIAMOND BRACELET. [Flexible]; gorgeously styled in all platinum, with 204 round diamonds, 10 baguette shaped diamonds and centered with large emerald cut diamond about 1 carat, all of the finest blue white quality. Sale price to liquidate loan $950

$1,300 DIAMOND BRACELET. [Flexible]; very attractively designed in all platinum with 122 large blue white diamonds and 42 sapphires. Sale price to liquidate loan............$325

$500 DIAMOND BROOCH [Wide]. Beautifully designed in all platinum, with 35 large blue white diamonds; center diamond about ¾ carat. Sale price to liquidate loan................$125

Miscellaneous—

$3,100 LADY'S LARGE 2 STONE DIAmond ring; 2 perfect diamonds about 6½ carats; dazzling brilliance; neatly styled all platinum fancy prong mounting. Sale price to liquidate loan $775

$1,000 MAN'S 3 STONE DIAMOND RING. Fancy color diamond in center, about 2 carats, and 2 blue white diamonds about 1 carat each; approx. total weight 4 carats; very attractive white gold gypsy style mounting. Sale price to liquidate loan..........$250

$380 DIAMOND EARRINGS. 2 fine quality diamonds about 1½ carats, set in 18 K. white gold basket style earscrews. Sale price to liquidate loan $95

IF YOU LIVE OUT OF TOWN

You may inspect any of the above articles without cost or obligation. Just drop us a line and tell what item you would particularly like to see. It will be sent to your Bank or Railway Express agency for your inspection. If the purchase is not made you do not have to pay one penny.

WRITE TODAY.

Money Loaned

Quickly—Confidentially on Diamonds—Watches—Jewelry and Silverware.
Lowest Rates of Interest.
Highest Valuations.

FIDELITY LOAN BANK

9 S. Clark-st.

LICENSED, BONDED PAWNBROKERS. ESTABLISHED 1893.

DUTCH BURGHERS OF THE NETHERLANDS PLAYED "KOLF" WITH HEAVY METAL-FACED CLUBS SHAPED LIKE HOCKY STICKS. NOWADAYS, UP TO DATE GOLF EQUIPMENT IS OFFERED AT LOW PRICES IN THE SPORTING GOODS COLUMN IN THE TRIBUNE WANT AD SECTION.

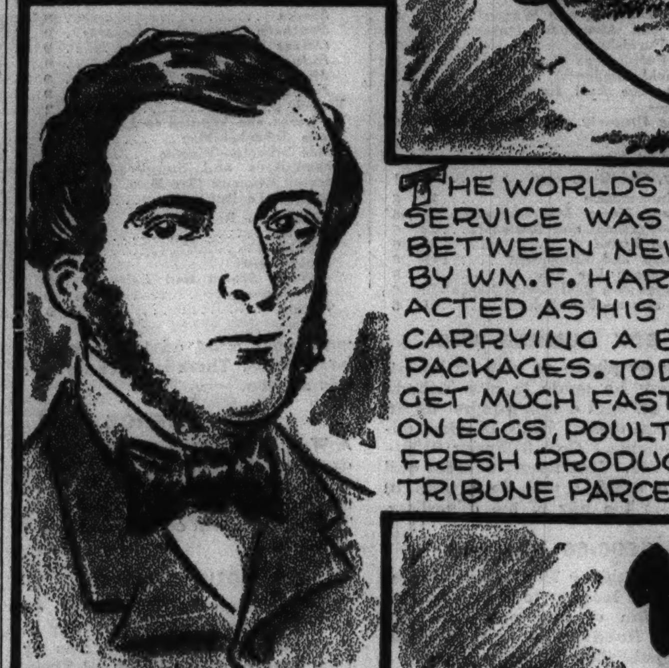

THE WORLD'S FIRST EXPRESS SERVICE WAS STARTED IN 1839 BETWEEN NEW YORK & PROVIDENCE BY WM. F. HARNDEN, CONDUCTOR, WHO ACTED AS HIS OWN MESSENGER CARRYING A BIG LEATHER BAG FOR PACKAGES. TODAY CITY-DWELLERS GET MUCH FASTER DELIVERY SERVICE ON EGGS, POULTRY AND OTHER FARM-FRESH PRODUCTS ADVERTISED IN THE TRIBUNE PARCEL POST & EXPRESS COLUMN

THE PIANO DID NOT BECOME A CONCERT INSTRUMENT UNTIL AFTER 1825, WHEN JONAS CHICKERING PERFECTED THE FULL IRON PIANO PLATE WHICH PERMITTED LONGER STRINGS & GREATER TENSION. THE PIANO SHOWN TO THE RIGHT WAS MADE IN 1835. IN THE MUSICAL INSTRUMENTS COLUMN OF TODAY'S TRIBUNE YOU HAVE YOUR CHOICE OF FINE USED PIANOS OF PRACTICALLY ALL MAKES AT REDUCED PRICES.

JEWELRY, OLD GOLD, ETC.

LESS THAN 10 MINUTES FROM LOOP. PLENTY OF PARKING SPACE.

LEVINSON'S LOANS

739 N. CLARK-ST.

OUT OF PAWN BARGAINS
Continued from Our First Column on This Page.

Extra Specials

Bracelets and Brooches

Unequaled Values.

$7,500 DIAMOND FLEXIBLE BRACELET. All platinum, of exquisitely beautiful design with 390 diamonds; 30 extra large baguette diamonds; 6 marquise diamonds, 3 about 1.50 ct. and 3 about 3 ct. Total weight about 40 cts. ALL BLUE WHITE. PERFECT FULL CUT AND MATCHED, unusually large and brilliant. Superior quality, design, craftsmanship. Must be seen to be appreciated $1,975

$5,100 DIAMOND FLEXIBLE BRACELET. All platinum, gorgeously styled with 270 large, FULL CUT diamonds; 21 extra large marquise diamonds. ALL BLUE WHITE PERFECT and matched. Total weight about 25 cts. Exquisite artistic detail. Superbly brilliant...........$1,275

$1,200 DIAMOND FLEXIBLE BRACELET. All platinum, attractive straight line pattern set with 42 blue white perfect full cut diamonds weighing about 6 cts.............................$300

$3,780 EMERALD-DIAMOND BROOCH: 2.50 CT. GENUINE EMERALD in center with 6 smaller genuine emeralds each about .50 ct. All of deep green color, superlatively fine quality and perfectly matched. Gorgeously designed of finest platinum with 94 large blue white perfect full cut diamonds; 16 baguette and 12 triangle shaped diamonds. AN OUTSTANDING VALUE $945

$2,375 DIAMOND BROOCH-CLIPS COMBINATION. All platinum, beautifully fashioned with 92 large diamonds, 12 baguettes, 10 marquise, and 2 extra large half-moon diamonds. All blue white, perfect and full cut. Total weight about 10 cts. Striking and effective. Wear as brooch or clips..$595

$1,300 DIAMOND BAR PIN BROOCH. All platinum, attractively designed with 92 large blue white brilliant diamonds. 1.50 ct. DIAMOND, ABSOLUTELY PERFECT, in center. Interset with 14 genuine oriental blue sapphires $325

Misc. Diamond Jewelry

$2,750 LADY'S PRINCESS RING. All platinum, set with 2 BLUE WHITE WESSELTON DIAMONDS of finest American cut about 2.50 ct. and genuine oriental blue sapphire in center about 2.50 ct.....................$685

$1,325 AUDEMARS PIGUET POCKET WATCH. All platinum, open face, ultra thin model with 21 diamonds in numerals; 8 baguette diamonds. Exceptionally attractive and distinctive. 12 size 19 jewel fully adjusted AUDEMARS PIGUET movement. BRAND NEW. GUARANTEED. A RARE VALUE...........................$335

$900 MAN'S STAR SAPPHIRE RING. Large, beautiful cornflower blue star sapphire [distinct six point perfect star] set in a heavy hand made all platinum unusually attractive ring with 22 baguette, 2 square cut, and 2 half moon diamonds.............$175

$500 MAN'S VACHERON - CONSTANTINE STRAP WATCH, all platinum, attractive new model. Fully jeweled and adjusted Vacheron-Constantine movement, the very finest of watches. BRAND NEW. GUARANTEED. SPECIAL $125

$340 MAN'S DIAMOND RING. 3 blue white perfect diamonds of finest American cut, about 1 ct. in man's attractive yellow gold ring of newest design $85

OUT OF TOWN CUSTOMERS ATTENTION!

We will ship any article to your bank or the Railway Express Agency, Inc., for your inspection and approval at no cost or obligation to you. ANYWHERE!

Levinson's Loan Bank
739 N. Clark-street
Member of Chicago Association of Commerce.

JEWELRY, OLD GOLD, ETC.

CASH FOR OLD GOLD

DIAMONDS, JEWELRY, GOLD TEETH, PAWN TICKETS, WATCHES, SILVER.
This institution is operated by public-spirited citizens to help you obtain cash.
MEMBER Chicago Assn. of Commerce.
ESTABLISHED 1900.
Chicago Gold Smelting Co.,
37 SOUTH WABASH-AV.
CORNER MONROE-ST., 3D FLOOR.

"CASH IN" YOUR GOLD
DIAMONDS, BRIDGEWORK, WATCHES, JEWELRY, SILVER, LATEST PRICES PAID
Romack Gold Refining Co.,
7 W. MADISON CORNER STATE. FIFTH FLOOR. 5TH FL. ROOM 501.

OLD GOLD, DIAMONDS—BOUGHT
Platinum Plated Jewelry, Watches, Silver.
A. QUINT & CO.,
5 N. WABASH, KESNER BLDG., ENTIRE Third Floor. GOLD SMELTERS. Estab. 1873.

DIAMONDS, PAWN TICKETS, OLD GOLD, Jewelry, watches—Highest prices paid.
JEWELERS' EXCHANGE.
32 N. State, 11th Floor. Dea. 8905.

.60 CARAT BLUE WHITE DIAMOND, FINest American cut, set man's heavy yellow gold mounting, new.................$65
EMPIRE LOAN BANK, 649 N. CLARK-ST.

HIGHEST PRICES FOR OLD GOLD, PLATInum, silver, diamonds. Martin Refining, 1218 Pittsfield Bldg., 55 E. Washington.

— — CASH MONEY FOR OLD GOLD — — Diamonds, Pawn Tickets, Dental Gold. BARNETT'S, 57 EAST MADISON-ST.

2½ K. ABSOLUTELY PERFECT DIAMOND set in ring. Pawned at State Pawners Society; $325. Sell ticket for $125. State 1294.

SELL YOUR OLD GOLD TO THE OLD RELIABLE UNITED SMELTING WORKS. 39 S. State-street cor. Monroe. Room 404

INVESTMENT HOUSES.

MORTGAGE BONDS

Many defaulted bonds and certificates of deposit have a DEFINITE CASH VALUE AND CAN BE SOLD. We have complete information on many issues now in the hands of protective committees. Send us a list of your holdings. We will furnish latest quotations and available data without cost or obligation.

HAROLD GOULD & CO.,
208 S. La Salle-street, Chicago. Cen. 4922.
INVESTMENT SECURITIES.

PERSONAL.

DESCENDANTS OF ABRAM BRANDT AND his wife, ELLEN MARIA BRANDT, who moved from New Jersey about 1875, communicate with Wilhelms Advertising Service, 292 Main-street, Hackensack, N. J.

PLEASE COMMUNICATE IMMEDIATELY: good news yours here or elsewhere. Your say. J. B. L.

PERSONS HAVING PAID FOR FALSE service on vacuum clnrs., sew., or wash. mch. Com. prv. pty. Address L 430, Tribune.

HON—COME HOME. NO LETTER REceived. You'll get a square deal. Red-J.B.

BOUGHT DRESS SHOP, 3341 W. 63D-ST. Respons. for own debts only. F. Davis.

RUTH:—REC'D LETTER O. K. WRITE soon; give add.; will ans. soon. Arthur.

DAD — MARIE IN HOSPITAL. PLEASE come to us. J. J. L., Jr.

COAL AND WOOD.

ILL. EGG, $5.50 TON. GENUINE POCAHONtas, 60 per cent coarse, $7.35. Rad. 2974.

If you are looking for a
DOG
see advertisements in Graphic Section Part 7, Page 6
and in this section under Dogs, Birds, Cats, Poultry, etc.

LOST AND FOUND.

TO FINDERS.

If you have found a cat or dog, a pocketbook, jewelry, or fur, and cannot locate the owner through the "Lost and Found" advertisments in The Tribune, call and go through the "Lost and Found" index at the PUBLIC SERVICE OFFICE, 1 S. DEARBORN-STREET.

TO LOSERS.

If you are listed in the telephone directory you can charge an advertisment of your lost article by telephoning Miss Miller of The Tribune ad taking department, Superior 0100. Your advertisment receives the benefit of free listing in the Tribune Public Service office mentioned above for a period of two months. This service facilitates the recovery of lost articles advertised.

BRACELET—LOST.
Diamond and onyx; vicinity Playhouse thea. Tues. eve.; rew. Miss Ruane. Wab.9300

COAT—LOST—CHILD'S HAND KNIT. IN loop. Reward. Ontario 7705.

DIAMOND—LOST—FROM RING, EVANSTON shop, center. Lib. reward. University 9667.

DOG—LOST—TOY BOSTON BULL. SCAR on neck and head. Brindle. 2528 Wilson. Ind. 2483. $10 reward.

DOG—LOST—MALE; WHITE, BLACK SPOTS. Boston bull. JACK. RAVENS. 4569.

DOG — FOUND — MALE BOSTON BULL; brindle and white. Longbeach 6409.

DOG—LOST—IRISH TERRIER, 8 MOS. OLD ans. Rusty. Lib. Rew. Lake For. 744.

DOG LOST—BOSTON BULL PUP; MALE; blind man's pet; reward. Went. 8449.

FRAT. PIN—LOST—SIGMA CHI; "R. L. Clevenger"; Thur. eve.; rew. Vinc. 5380.

FRATERNITY PIN—LOST—CHI PHI; LOOP or nr. 47th street I. C.; rew. Bri. 1084.

GLASSES—LOST—FRIDAY. BET. 75TH and 79th on State St. Stew. 9335.

GOLF BAGS—LOST [2]—AND CLUBS. BIG Oak Golf club. Wed. $25 rew. Inquire caddy master. Avenue 0580.

LOST—BLACK LEATHER PURSE. REward. Hollycourt 5669.

MINK SCARF—LOST—NR. MAPLEWOOD, Ardmore and Campbell—Sept. 7 or 8. Keepsake. Reward. Edg. 5464.

PAPERS AND PICTURES—LOST—IN SUITcase, Wed., 6362 Ellis. No ques. Pla. 8689.

PIN—LOST—BLACK ONYX PEARL. INItials on back J. C. H. Rew. Plaza 5694.

PLATINUM, ONYX, AND DIAMOND brooch and pair platinum, onyx, and diamond earrings—Lost—in leather change purse, State-st., Sept. 10. REWARD Call MISS MICHAELS. HARRISON 0514.

PURSE—LOST—WHITE COMPOSITION; BEtween Harding's on Wabash and Willoughby Tower. Reward. State 8883.

PURSE—LOST—INITIALED K. O'C., WITH reading glasses, Sat.; $5 rew. State 9416.

REWARD $100 FOR INFORMATION LEADing to arrest and conviction of person unlawfully removing new 15 ft. yawl boat from river slip at Hoyne-av. during week ended Sept. 5. Address L D 462, Tribune.

RING—LOST.
$200 reward for return lady's diamond ring lost Sept. 3 vicinity Chicago Athletic club. No questions asked. Call MR. VAN BUREN. WABASH 2288.

RING—LOST—GENT'S CAMEO, HEAVY gold mtg.; lp. rest.; rew. Sup. 7200, R.1202

RING—LOST—MAN'S DIA., 2 SAPPHIRES, white gold. Rew. Pal. 5551—Fra. 6800.

MONEY—LOST—ROLL OF BILLS WITH rubber band. Liberal reward. Address M 409, Tribune.

SUITCASE—LOST; BROWN; BET. SOUTH Haven-Chicago on Rt. 31; rew. Craw. 1108.

TEETH—LOST—UPPER PLATE, BETWEEN 95th and Western and 71st and Jeffery. Reward. Vincennes 10441.

VIOLIN—LOST—ITALIAN VIOLIN; STATE-st. dept. store, July 13; reward. Har. 0242.

WATCH, CHAIN—LOST—GENT'S WALTH'M. Lab. day. N. S. Keepsake. Rew. Gra. 7343.

WRIST WATCH — LOST — LADY'S WALtham. Sat. noon; rew. Rad. 8488, eves.

WANTED TO BUY.

STEAM COOKER WANTED—2 OR 3 COMpartments; used one preferred; pay cash. Henshaw Cafeteria, 1513 Farnham-street, Omaha, Nebraska.

WANTED ELEC. CABINET, STATIONARY bicycles, bar bells, and other athletic equip. Sky Line Athletic Club. Rand. 7700.

MOTORS, COMPRESSOR, ELEC. DRILLS. Anything electrical, mach. 2553 Madison.

JEWELRY, OLD GOLD, ETC.

THE U.S. LOAN BANK

SIXTH FLOOR

10 N. Clark-st.

45 YEARS IN THE HEART OF THE LOOP
PAWNBROKERS LICENSE NO. 1.

Chicago's Most Reliable Dealer in Precious Stones.

OUT OF PAWN BARGAINS

We will submit any article for appraisal before purchase

Diamond Rings

3.02 kt. Diamond. Blue white color. Very finest American cut. Exceptionally brilliant. 99% perfect. Gorgeous all platinum setting. 6 large blue white baguette shape diamonds and 20 round diamonds in mounting. SPECIALLY PRICED $550.00

2.75 kt. Diamond. Absolutely perfect. Free from any flaws or imperfections. Very fine American cut. Very brilliant. Artistically mounted in all platinum ring with 12 large blue white diamonds in setting. SPECIALLY PRICED..........................$450.00

2.45 kt. Diamond. Blue white color. Exceptionally brilliant. Beautifully mounted in all platinum ring of newest design with 10 blue white diamonds in setting. SPECIALLY PRICED $325.00

2 kt. Diamond. Very brilliant. 99% perfect. Gorgeously mounted in all platinum ring with 16 large blue white diamonds in mounting. SPECIALLY PRICED $250.00

1.71 kt. Diamond. Blue white color. Finest American cut. Very brilliant. 95% perfect. Handsomely mounted in all platinum ring with 6 large blue white baguette shape diamonds and 16 round diamonds in setting. SPECIALLY PRICED $225.00

1.34 kt. Diamond. Blue white color. Beautifully mounted in all platinum ring of latest design with 16 large blue white diamonds in mounting. SPECIALLY PRICED $175.00

1.07 kt. Diamond. Blue white color. All platinum ring with square top effect. 6 large blue white round diamonds and 4 baguette shape diamonds in mounting. SPECIALLY PRICED..........................$125.00

1 kt. Diamond. Blue white color. Artistically mounted in all platinum ring with 6 large blue white diamonds in setting. SPECIALLY PRICED.....$95.00

69/100 kt. Diamond Blue white color. Beautifully mounted in all platinum ring with 16 large blue white diamonds in setting. SPECIALLY PRICED $75.00

52/100 kt. Diamond. Handsomely mounted in platinum ring with 12 blue white diamonds in mounting. SPECIALLY PRICED $50.00

25/100 kt. Diamond. Blue white color. Set with 6 large blue white diamonds in all platinum ring with latest square top. SPECIALLY PRICED $30.00

$40.00 Diamond Rings. Blue white color. Mounted in white gold; ladies' and men's single stone and dinner rings. SPECIALLY PRICED $10.00

Fancy Cut Diamonds

3.02 kt. Diamond. Emerald cut. Absolutely perfect, free from any flaws or imperfections. Gem color. Mounted in all platinum ring with 2 blue white baguette shape diamonds in setting. SPECIALLY PRICED....$950.00

1.45 kt. Diamond. Emerald cut. Exceptionally brilliant. 99% perfect. Artistically mounted in all platinum ring with 6 large blue white diamonds in setting. SPECIALLY PRICED....$195.00

95/100 kt. Diamond. Marquise shape. Blue white color. Beautifully mounted in all platinum ring with 2 large blue white baguette shape diamonds in setting. SPECIALLY PRICED....$110.00

75/100 kt. Diamond. Emerald cut Blue white color. Mounted in handsome all platinum ring with 6 large blue white diamonds in mounting. SPECIALLY PRICED $95.00

Diamond Wedding Rings

BRAND NEW.

$180.00 Diamond Wedding Rings. All platinum Channel set. 28 large blue white perfectly matched diamonds. Approximate total weight 1¾ kts. SPECIALLY PRICED $45.00

$130.00 Diamond Wedding Rings. All platinum Channel set. 51 large square cut blue white matched diamonds. SPECIALLY PRICED $32.50

$90.00 Diamond Wedding Rings. All platinum, also the new natural yellow gold rings. Channel set, 55 large blue white diamonds. SPECIALLY PRICED $22.50

$40.00 Diamond Wedding Rings. All platinum Channel set, 10 large blue white diamonds, half way round. SPECIALLY PRICED $10.00

$30.00 Diamond Wedding Rings. 5 large blue white diamonds set in white gold rings. SPECIALLY PRICED $7.50

Diamond Dinner Rings

$700.00 Diamond Dinner Ring. Beautiful all platinum ring set with 1 blue white diamond about ¾ kt. 2 blue white diamonds about ⅜ kt each and 18 large blue white diamonds. Latest design. SPECIALLY PRICED $175.00

$380.00 Diamond Dinner Ring. Set with 1 large blue white marquise shape diamond in center—about ¾ kt.—with 28 large blue white diamonds, all platinum handmade mounting. SPECIALLY PRICED $95.00

$140.00 Diamond Dinner Ring. Set with 18 large blue white diamonds set in platinum ring. SPECIALLY PRICED $35.00

Diam'd Watch Bracelets

BRAND NEW.

$500.00 Watch Bracelet. Baguette shape. All platinum. Set with 2 blue white baguette shape diamonds and 90 blue white round diamonds. Attached with diamond-set bracelet with diamonds all around. Equipped with 17 jewel guaranteed Waltham movement. SPECIALLY PRICED $125.00

$380.00 Watch Bracelet Baguette shape. All platinum. Artistically set with 2 large blue white baguette shape diamonds and 52 large round diamonds. Equipped with 17 jewel guaranteed Waltham movement. SPECIALLY PRICED $95.00

$220.00 Lady's Elgin Baguette Watch Bracelet All platinum Attractively patterned with 22 large, blue white perfectly matched diamonds. 17 jewel smallest Elgin movement. Timed and cased at Elgin factory. Fully guaranteed. Brand new $55.00

$140.00 Baguette Watch Bracelet. 14 kt. solid gold case. Set with 20 large blue white diamonds 17 jewel Waltham movement. SPECIALLY PRICED $35.00

Diamond Bracelets, etc.

$1,400.00 Diamond bracelet. Set with 51 large diamonds. Approximate weight 5¼ kts. All platinum, beautiful handmade, exceptionally flexible bracelet. SPECIALLY PRICED $350.00

$700.00 Diamond bracelet. All platinum, very flexible. Handsomely mounted Set with 65 large blue white diamonds. SPECIALLY PRICED $175.00

$1,700.00 Diamond Brooch-Clips combination All platinum. Exquisitely fashioned with 2 large marquise shape diamonds 22 large baguette shape diamonds and 82 large round diamonds. Diamonds all blue white, perfect and full cut. Wear as brooch or clips. SPECIALLY PRICED....$425.00

PAWNED BY FURRIERS.

300 NEW STYLE FUR COATS.

VALUE.		OUR PRICE.
$295.00	Hud. Seal [dyed Muskrat]	$100.00
395.00	Fine Jap Mink	135.00
395.00	Fine Russian Caracul	150.00
495.00	Fine Persian Lamb	175.00
1,500.00	Genuine American Mink	495.00
2,200.00	Genuine American Mink	675.00
3,000	Genuine American Mink	895.00

Other coats as low as $35.00 and up. Silver Fox Sable, and other fine fur scarfs, capes, and collars $15.00 and up.

Confidential Loans

on diamonds, watches, and jewelry in private rooms AS LOW AS 1%.

THE U.S. LOAN BANK

SIXTH FLOOR

10 N. Clark-st.

JEWELRY, OLD GOLD, ETC.

UNREDEEMED PLEDGES FOR SALE.

GREAT NORTHERN LOAN BANK

314 S. Clark-st.

Estab. 1869. Web. 7617.
[Bonded and licensed pawnbrokers.]

OFFER TO THE PUBLIC A FINE SELECTION OF OUT OF PAWN BARGAINS AT A FRACTION OF THEIR ORIGINAL COST.

COMPARE OUR PRICES AND JUDGE FOR YOURSELF.

WE WILL SUBMIT ANY ARTICLE FOR APPRAISAL BEFORE PURCHASE. YOU SELECT THE APPRAISER.

WE GUARANTEE ALL MERCHANDISE.

Diamond Rings

Loan No.

12234—Gent's Platinum Ring set with 6 Emerald Cut Dias., ⅛ Ct. ea. and One Emerald Cut Dia. in center, 1.93 Ct. Very Brilliant and Perfect. Original Cost, $2,200.00. Sale Price.....$550.00

12685—Platinum Lady's 4 Prong ring, set with One Blue White Emerald Cut Dia. Weight 1.56 Ct., and 2 Baguette Dias. in mtg., ab. ¼ Ct. ea. Original Cost, $1,100.00. Sale Price.....$275.00

10579—Platinum Gent's Ring, set with One Fine Blue Star Sapphire, 15 Ct., 2 Baguette Dias. and 22 Round Dias. in mtg. Original Cost, $800.00. Sale Price $200.00

29651—Platinum Gent's Ring, set with 3 Fine Blue White Perfect Emerald Cut Dias. Total weight, 1¼ Ct. Original Cost, $800.00. Sale Price.........$200.00

10550 Platinum Gent's Ring, set with One Fine Star Ruby ab. 5 Ct., 20 Round Dias., 2 Baguette Dias. and 2 Triangle Dias. in mtg. Original Cost, $700.00. Sale Price $175.00

11322—Platinum Lady's Ring, square top, set with 18 Dias. and one Dia. in center, ¾ Ct. Perfect Cut. Original Cost, $550.00. Sale Price.........$140.00

11885—Gent's Platinum Gypsy Ring, set with 6 Oriental Sapphires and One Blue White Perfect Dia. Weight approximately ⅞ Ct. Original Cost, $400.00. Sale Price $100.00

10632—Lady's Diamond Solitaire Ring, ¾ Ct. Blue White Perfect American Cut. Beautiful all Platinum Engagement ring with 6 Side Dias. Original Cost, $180.00. Sale Price $45.00

11967—Lady's White Gold Beautifully Designed Square Top Ring, set with 19 Dias. Center Dia. ¼ Ct. Blue White Perfect Dias. Original Cost, $140.00. Sale Price $35.00

12053—Lady's 18 K. White Gold Ring, set with One Genuine Blue White Dia. ⅛ Ct. Original Cost, $40.00. Sale Price $10.00

Diamond Wedding Rings

29567—Platinum Lady's Channel Set Weddg. Ring, 50 Blue White Dias. 1-32 Ct. ea. Original Cost, $140.00. Sale Price $35.00

11993—Lady's White Gold Channel Set Weddg. Ring, 20 Blue White Dias. Original Cost, $75.00. Sale Price.$20.00

12243—Lady's White Gold Channel Set Weddg. Ring, 7 Dias. Latest Design. Original Cost, $36.00. Sale Price..$9.00

Diamond Dinner Rings

11798—Platinum Lady's Dinner Ring, Exquisitely Designed set with 49 Blue White Perfect Dias. ab. 5 Ct. in all Hand made Ring Mtg. Original Cost, $1,200.00. Sale Price $300.00

29766—Lady's Platinum Top Gold Dinner Ring, set with 50 Dias. Original Cost, $200.00. Sale Price $50.00

12183—Lady's Platinum Top Gold Princess shape ring, set with 18 Dias. about ¼ Ct. each. Very attractive. Original Cost, $175.00. Sale Price.$45.00

Diamond Wrist Watches

29841—Lady's All Platinum Exquisite Baguette Wrist Watch, set with 24 Fine Blue White Emerald Cut Dias., 4 Baguette Dias. and 62 Round Dias. 17 J. High Grade Movt.. Original Cost, $800.00. Sale Price.........$200.00

10022—Lady's Baguette All Platinum Wrist Watch, Latest Design, set with 6 Baguette Dias. and 74 Round Blue White Dias. 17 J. High Grade Geneva Movt. Original Cost, $650.00. Sale Price $160.00

29115—Lady's All Platinum Flexible Bracelet Baguette Wrist Watch. Very Attractive latest design, set with 2 Baguette Dias. and 70 Blue White Perfect Matched Round Dias. 17 J. Guaranteed Movt. Original Cost, $600.00. Sale Price $150.00

11177—Gent's Platinum Diamond Wrist Watch, set with 30 round Blue White Perfect Dias. in numerals. 16 J. High Grade Ditisheim Movt. Original Cost, $400.00. Sale Price $110.00

11544—Gent's 14 K. Solid White Gold 19 J. Hamilton Late Model Wrist Watch. Original Cost, $125.00. Sale Price $50.00

11938—Lady's 14 K. White Gold Filled 15 J. Bulova Wrist Watch. Original Cost, $45.00. Sale Price..........$12.50

MISCELLANEOUS

12003—Fine Blue Perfect Cut Marquise Dia. Weight 3.02 Ct. loose. A rare gem. Original Cost, $3,500. Sale Price $1,100.00

11827—All Platinum Flexible Bracelet set with 168 Round Dias. 45 Baguette Dias. and 3 Marquise Dias. All Blue White Perfect Finest Matched Dias. Weight approximately 20 Ct. in all. Fine Craftsmanship and a Beautiful Design. Original Cost, $6,000.00. Sale Price $1,500.00

11724—Bar Pin, All Platinum. Hand Tailored Design set with 27 Genuine Finest Quality Emeralds and 39 Blue White Perfect Dias. Original Cost, $2,000.00. Sale Price $500.00

11853—Pair Platinum Lady's Ear Drops of Exquisite Beautiful design, set with 110 Blue White Perfect Finest Quality Dias. Weight ab. 7 Ct. in all. Original Cost, $2,000.00. Sale Price $475.00

11354—Platinum Lady's Buckle set with 21 Blue White Fine Dias., ab. 5 Ct. in all Exquisite Design. Original Cost, $900.00. Sale Price $225.00

10363—All Platinum Soft Collar Pin Set with 2 Round Dias. and 9 Large Baguette Dias. Blue White and Perfect. Finest Quality. Original Cost, $800.00. Sale Price $200.00

29937—Pair Gent's Plat. Top White Gold Cuff Links, set with 24 Fine Blue White Dias. A very Attractive Design. Original Cost, $400.00. Sale Price $100.00

12007—Gent's Platinum Top White Gold Tie Clasp, set with 17 Blue White Perfect Dias. Gorgeously Designed. Original Cost, $200.00. Sale Price.$50.00

29157—Pair Lady's Dia. Earrings, set with 2 Dias. ab. ¼ Ct. ea. Original Cost, $60.00. Sale Price..........$15.00

A large assortment of beautiful pieces, including gent's star sapphire rings, solitaire and fancy diamond rings, baguette diamond watches, Channel diamond wedding rings, platinum diamond bar and scarf pins, Oriental pearl necklaces, ladies' and gent's wrist watches, railroad watches, etc.

Out of Town Customers

Attention! We will send any article to your banker or express office for inspection at no cost to you.

Money Loaned at 1% Per Month.

GREAT NORTHERN LOAN BANK

314 S. Clark-st.

Estab. 1869. Web. 7617.

INSTRUCTION.

BURNHAM
School of Beauty Culture
Offers Opportunities
found only at
BURNHAM'S
—for 65 years the world's largest beauty school

When you visit Burnham's you'll understand why more girls enroll in this school than in any other and you'll be amazed at the unexpected and exclusive advantages which our 65 year record of turning out the best operators enables us to pass on to you—such as positions with the best shops which DEMAND Burnham graduates, free tools, unlimited practice on living models, easy terms, and many other advantages.

DAY OR EVENING CLASSES.

Positions Waiting
We have more positions open than we can fill.

Unbelievably Easy Terms Now
If you act now you can arrange to pay most of your tuition after you graduate. Open every day and on Monday, Wednesday, and Friday evenings until 9 p. m. Call, phone, or write NOW for Free Beauty Culture Book.

—MAIL COUPON TODAY—
Send Free Booklets, without obligation, to
NAME ....
ADDRESS ....
CITY.................... STATE..........

E. BURNHAM
School of Beauty Culture
138 N. State-st., Chicago
Randolph 3355. Dept. 990.

Swedish Massage
Physio-Therapy
12 WEEKS
Qualifies You
Complete Course
LOWEST TUITION
EASY TERMS
Swedish MASSAGE · ANATOMY · DIETETICS · COLON THERAPY · HYDRO-THERAPY · PHYSIOLOGY · HYGIENE · ELECTRO-THERAPY
VISIT OUR CLASSES WITHOUT OBLIGATION OR SEND COUPON BELOW FOR FREE LITERATURE.
Illinois College
OF
Drugless Physicians
1930 Irving Park-bl.
CHARTERED 1925.
— — — — CUT HERE — — — —
Please send me, without obligation, your new booklet.
NAME ....
ADDRESS ....

Gertrude Hale
School of
Beauty Culture
Offers unsurpassed, complete Beauty Culture Training.
Special Reduced Rate
HALE methods of advanced training by private instruction and unlimited customer practice will prepare you for a better position in the shortest possible time. It will be to your advantage to visit, phone, or write for free booklet.
Gertrude Hale School
Newest! Ultra-Modern! Finest Equipped.
162 N. STATE-STREET.

. . . COMPLETE BEAUTY COURSE . . .
LIMITED TIME.
$65.00
FREE EMPLOYMENT SERVICE.
DAY AND EVENING CLASSES.
Nina Parker System
14 W. Washington-street. Frank. 2961-2-3.

American School
of Beauty Culture
Recognized as one of America's finest training schools. Offers a thorough, complete course. Low tuition. Terms. Write, phone or call for details.
159 N. State-st. Cen. 5446.
8th FLOOR.

A FASCINATING FIELD
Medical laboratory work in one of city's oldest laboratories for nurses, doctors' assistants, medical secretaries, pre-med. students, pharmacists. Courses $60 to $175, $10 down, $3 to $10 per week. Come in Tues., Thurs. eve. or send for booklet A.
ABEL LABORATORIES, INC.
Founded 1903. 7 W. Madison-st. Cen. 4104.

HIGH SCHOOL GRADUATES, NURSES AND medical students may secure a short or complete course in laboratory, X-ray and physical therapy, at the Chicago Eye, Ear, Nose and Throat college. For full particulars apply director, 231 W. Washington-street, or phone registrar, Franklin 0982.

. . . . THE BEST TRAINING . . . .
AT THE LOWEST COST
CHICAGO ACADEMY
OF BEAUTY CULTURE
37 SOUTH WABASH STATE 4421.

FOR MEN ONLY.
Start a new hobby—knit your own sweater. Friday eve., 6 to 9. Free instruction.
FIRST MEN'S KNITTING CLUB.
32 N. State, Room 1004. Dearborn 8434.

3 Wks. Only—6 Lessons, $1.85
Public Speaking, Dramatic Art, Grammar, Vocabulary, Diction, Conversation, Book Review, Personality Development, Radio Train. Eva Fitz-Gerald, 25 E. Jackson, Web. 1152.

PERSONALITY
developed; Charm, Poise, Effective speech; rid self-consciousness; priv. 25 E. Jackson, R. 1311. Har. 5084. Thelma Valyrie Kane, Ps.D.

STENOGRAPHERS
Brush-up shorthand or stenotype, legal speed dictation, law study, by atty., eves., $6 mo. Room 603, 8 S. Dearborn-street.

— ASSOCIATED PRIVATE TEACHERS — Private lessons for adults and children. Grades, high school, English, French, German, Spanish. All parts of city. Fairfax 8650.

. $5 SWITCHBOARD COURSE $5. . . Learn by actual experience on our own live board. Advance Business College, 6314 Cottage Grove. Suite 1 & 2. Dor. 1870.

FREE TRIAL LESSONS—LOW RATES: Spanish, French, Germ. Native professors. 159 N. State, R. 1628. Phone Dearborn 3165

BOXING TAUGHT PRIVATELY, DAY, EVE. Prof. William O'Connell, noted teacher, 219 S. Dearborn-street, Suite 301.

BUS. MEN, PUBLIC SPEAK'G; PRIV. LESsons in large auditorium; results few weeks; master 21 yr. Address T 53, Tribune.

— — CHICAGO SHORTHAND SCHOOL — — Private lessons; 20 E. Jackson-blvd. 5th floor. Harrison 8999 or Longbeach 6318.

30 DAY COURSES—BUS. LANG. MATH. GET catalog. BOYD'S, 64 W. Rand. CEN. 4337.

MODERN PIANO BY RADIO PIANISTS. Jesse Cowan, Norm Sherr. Lyon-Healy Bldg.

MUST SACRIFICE IMMEDIATELY, VOGUE Dress-Design Course. Nevada 5026.

VOGUE SCHOOL OF FASHION ART, DRESS DESIGN, MILLINERY. 116 S. MICHIGAN

FRENCH, ITAL., GER., SPAN.—50C LESS. Riggitano-Prevost, 25 E. Jackson, R. 910.

DANCING TEACHER—BALLET, TAP, BALLroom, drama. 7905 Cottage Grove-avenue.

SHOW CARD DISPLAY WINDOW TRIM Comm'l Art Schools, Inc., 116 S. Mich.-av.

INSTRUCTION.

Moler's Offers New Help for Students' Success in
BEAUTY CULTURE
FOR WOMEN AND GIRLS.
BARBERING
FOR MEN.

A special course in PERSONALITY DEVELOPMENT and BUSINESS EFFICIENCY, by Dr. Alexander Karr, now gives any Moler graduate full understanding and development in the Principles of Personality—special instruction that assures success in meeting the public. Offered exclusively at Moler's.

These professions are now especially attractive to men and women who want to get out of clerical or heavier work—as well as high or grammar school graduates looking for an advanced trade or profession in which to earn good money in a short time.

Write for full information or come in to see Mr. Moler—he has been making successful beauticians and barbers for over 40 years. Day or evening instruction. Easy payments.

MOLER SYSTEM
177 N. State-st. CEN. 6393.
Adjoining Chicago Theater.
Mr. Moler, Dept. T.—I am interested in:
[ ] Beauty Culture. [ ] Barbering.
Name....................
Street....................
City.................... State..........

NORTHSIDERS. SOUTHSIDERS.
VISIT AND COMPARE
SELAN'S
BEAUTY SCHOOLS
TWO OF THE LARGEST, finest equipped schools in the country. You receive a more practical training on customers than any other school. That is why our graduates are more in demand.
A Visit Will Convince You.
Complete course includes all equipment.
UNDER STATE SUPERVISION.
$2 DOWN
$3 weekly. Day and evening classes.
FREE EMPLOYMENT SERVICE.
Write for beautiful 24 page booklet.
NORTH—2744 Milwaukee-av.
SOUTH—1549 West 63d-st.

NEVER BEFORE!
Such
Opportunity for Men
To Be Thoroughly Trained for PROFESSIONAL EARNING.
in SWEDISH MASSAGE.
$100 Course—$75
now offered for instruction in
MELLQUIST METHOD
as an
OPENING SPECIAL for
1st Men's Class
to be trained by the Mellquist Institute in its own new six floor building, loop headquarters. . . . This offer
Begins Sept. 14th.
Enrollment open for a limited number only. Graduates of this course receive Recognized Diploma and opportunity for work in our institution to earn more than the cost of the course.
Mellquist Reducing Salon,
336 N. Michigan. Cen. 5300.

High School
PRE-LEGAL
In shortest possible time consistent with thorough instruction. [Many of our adult students have completed 4 years of High School or 2 years of College in 9-12 mos.]
OLD ESTABLISHED SCHOOL. ONLY ONE OF ITS TYPE EQUIPPED WITH 15 CLASSROOMS AND SCIENCE LABORATORIES. THOROUGH PREPARATION FOR COLLEGE ENTRANCE, LAW, NURSING, C. P. A., ENGINEERING, PRE-MEDICAL AND PRE-DENTAL SCHOOLS.
FALL TERM SEPT. 14.
REGISTER NOW!
Days, Evenings, Home Study.
Donald F. Dodd, LL.B., LL.M., Director.
190 N. STATE-ST. FRANK. 4122-3-4-5.
DODD-HARRIS SCHOOLS,

LEARN
SWEDISH MASSAGE
AND PHYSICAL THERAPY.
Prepare in a few weeks for big pay in uncrowded profession. Open to men and women. Complete low cost course; day or evening. Earn while learning in largest Physical Therapy clinic in America. Finest equipment, 29th year. Recognized diploma.
FREE EMPLOYMENT HELP to graduates. Jobs open with physicians, clubs, beauty shops and in private practice. Get in now before State Boards raise requirements.
$40.00
tuition reduction for those enrolling NOW. Visitors welcome; no obligation; 8:30 a. m. to 8:30 p. m. Monday to Friday; Saturday to 4 p. m. Phone Seeley 6940.
— — — — — CLIP COUPON — — — — —
NATIONAL COLLEGE
OF MASSAGE AND PHYSIO-THERAPY,
20 N. Ashland boulevard, Chicago, Ill.
Kindly send booklet T.
NAME....................
ADDRESS....................

RECOGNIZED SCHOOL OF SCIENTIFIC
Swedish Massage
Hydro Physical, Colonic Therapy, Medical gym. $40 red. now. Earn while learning. Loop clinic. Day-eve. Oldest, best recomm. school in U. S. Est. 1881. Drs., Nurses, ½ rate. Prac. Nursing. Lab. Good positions.
KELLBERG INSTITUTE, Inc.
32 N. STATE-ST., 9TH FLOOR. DEAR. 6984.

4 Year High School Course
IN 15 MONTHS. DAYS OR EVENINGS. Complete preparation for college entrance. Tuition very reasonable. Monthly payments. Classes now organizing. Register now! The Cosmopolitan Preparatory School, 180 W. Washington-st. Tel. State 7286.

SEND $1 FOR MARVELOUS EXERCISE, guaranteed to improve quality, strength, clearness of speaking voice. Gertrude Charney, club lecturer, Phi Beta Kappa, author of "The Royal Road to Learning." 6972 Greenview-avenue.

GRAMMAR SCHOOL!
Better English and Speech, Languages, Mathematics, Commercial, H. S.; Small groups or private lessons. Day or evening.
CHICAGO SCHOOL FOR ADULTS,
203 N. Wabash. Sta. 3774. Hrs. 9 to 9.

HIGH SCHOOL, PRE-LEGAL BUSINESS subjects. Day or eve. instruction.
CHICAGO COLLEGE PREPARATORY SCHOOL.
1319 Capitol Bldg., 159 N. State. Dea. 1959.

PEASE SCHOOL OF ENGLISH—PRIVATE lessons suited to the individual needs of American or foreign born adults. Hours convenient to you. 6 N. Clark-st. Dear. 7162.

AN INTERESTING MODERN EDUCATION. Exper. teacher holding 2 degrees will tutor children or adults; scholarly methods; grades and H. S.; reasonable. Bittersweet 6460.

SPANISH-HAWAIIAN GUITAR, TENOR banjo, mand. [Span. guitar in most orch.]. Studio Tom Brown Music Co., 315 S. Wabash, 3d. Free lessons with instrument.

HIGH SCHOOL, PRE LEGAL, COMPL. IN 6 mos.; private instruction by "U" research expert. Webster 7351.

MISS MARJORIE'S PRIVATE SCHOOL opens Oct. 5th at 1210 Astor-street. Reas. tuition. Pen. 4794. A. M. and evenings.

TUTOR IN BETTER ENGLISH, NEGLECTed educ., vocabulary, cultural conversation, express., easy method. Buck. 5457, 9 to 2.

TUTOR — ALGEBRA, LATIN, ENGLISH, arithmetic, geometry, French, Germ., Span. Wm. Morrow, 5240 Winthrop. Long. 9060.

SECRETARIAL SHORTHAND—8 WEEKS, comp. New way of learning. Priv. NATL. SEC. SCHL., 56 E. Congress, R.1106. Web.7351

HAWAIIAN, SPAN. GUITAR LOANED; lessons, 50c. Hrudka, 218 S. Wabash, R.418

JAZZ PIANO GUAR. 12 LES., SIMMS COL. teacher of Cleo Brown; lp. studio. Ken.3759

LEARN AUTO DRIVING—LICENSE. Borgesen Auto School, 4100 N. Clark-st.

PHOTO-RETOUCHING FOR ADVERTISING Comm'l Art School Inc. 116 S. Mich.-av

DAILY PIANO LESSONS; RAPID PROGress. C. Fraser's Studio. Dorchester 1070.

EXP. TEACHER—COLLEGE, H. S. GRAD. Special Eng., Math., Physics. Sun. 6764.

NEW ERA AUTO DRIVING SCHL.—LEARN safe driv. in traffic. 16 W. Illinois, Sup.2945

— — BE AN EXPERT AUTO DRIVER — — GREER COLLEGE. CALUMET 4600.

INSTRUCTION.

SECURE YOUR FUTURE

Learn with Mme. Louise, one of America's foremost Beauty Authorities. MME. LOUISE teaches the SUCCESSFUL Beauty Operator.

Shop owners and operators from the finest shops in the country come to DeLEE for Post-Graduate work. Shop owners send their own daughters to DeLEE for complete beauty courses.

DON'T LET "MONEY WORRIES" STAND BETWEEN YOU AND YOUR FUTURE!

Consult MME. LOUISE about the new DeLEE LIBERAL PAYMENT PLAN. Our unusual plan eliminates the financial problem for you.

Prepare at DeLee NOW—for a good paying position. Come in TODAY. Or write for new 32 page photo booklet. "Your Career in Beauty Culture."

DeLEE
UNIVERSITY OF BEAUTY CULTURE.
30 W. Washington street,
16th Floor. Central 8225.

marinello shortens the road to success in beauty culture
graduates of this internationally famous school are in constant demand. The MARINELLO trained girl has assurance because she knows the business scientifically and practically.

At Marinello you learn the latest methods. The nationally famous Zotos Machineless Permanent Wave is taught exclusively at Marinello.

Start NOW and be ready for a fine position in a few months. Day or evening classes now forming. Visit our school, or, if you live outside of Chicago, let us send you Free Marinello photo Booklet T-111.

Marinello
National School of Cosmeticians.
THE WORLD'S LARGEST SYSTEM OF BEAUTY CULTURE.
108 N. State, Chicago.
PHONE STATE 5057.

Chicago Hairdressing Academy
A diploma from this Internationally known school assures the graduate immediate recognition and quick acceptance in the better Beauty Salons.
Owners know that the Chicago Hairdressing Academy provides thorough personalized instruction under John Mueller, an acknowledged leader of the profession, assisted by a superior staff.
Investigate this attractive, modern school. Inspect the newest equipment, the comfortable classrooms; meet your future instructors. The moderate price will surprise you.
Write, phone or call for complete information.
64 W. Randolph-st.
State 5861.

HEIM BEAUTY SCHOOLS
COMPLETE COURSE.
$65—$2 Down
Our schools are operated exclusively for women students.
CONVENIENT TERMS.
FREE OPERATOR'S UNIFORMS, MARCELLING KIT, AND COSMETICS.
DAY AND EVENING CLASSES.
LOOP: 6 E. LAKE-STREET.
SOUTH: 1019 W. 63D-ST.

BE A DOCTOR
of Foot Surgery and Chiropody
Enter a young, uncrowded Profession. Earn a D. S. C. Degree in two years at
Northwestern Institute
Enroll now—day or Eve. classes begin Sept.21. 19 S. WABASH-AV. FRA. 3485. [School approved by State Dept. of Educ.]

Keeler's School of Self-Help.
25 E. JACKSON-BLVD. STUDIO 1312. Free Self-Help Psychology Lectures. Tuesday 7 p. m., Saturdays, 3 p. m. Astrology-Numerology Demonstrations.

PARCEL POST AND EXPRESS.

Farm, Dairy, Nursery Products.

POP CORN FOR SALE—IN BAG LOTS. Write for prices. J. L. Albert, Ottawa, Ill.

LG. SELECT WIS. WHITE EGGS, 31C DOZ., case lot. Murphree, 10534 S. Western.

Mail Order Specialties.

LGE. SALE SIGNS PAINTED, 3 COLORS, $1.50. P. P. Edwards, Galena, Ill.

TRAVEL.

Buses.

FREE MEALS.
SLEEPER COACHES—Day Coaches.
New York, $12.50; Los Angeles, $27.50.
ALL AMERICAN BUS LINES,
514 SOUTH WABASH. WAB. 8300.
6½ NO. DEARBORN.

— — DETROIT, $3; ST. LOUIS, $3 — — DE LUXE MOTOR STAGES. WAB. 3886. 746 S. WABASH, 6266 Stony. Fai. 9392.

FREE MEALS—FREE PICKUP [5 M.] YOUR home to Los Ang., $27¼; Dallas, $12½; N. Y., $12½; Phila., $13. Cal. 6329. Web. 7110.

LOWEST FARES TO ALL CITIES; FREE pickup; free pillows. Kedzie 3338.

Automobiles.

BOTH READERS AND ADVERTISERS ARE urged to exercise caution in arranging automobile transportation with other individuals. References should be exchanged and carefully investigated.

WANTED—A PARTY DRIVING SOUTH TO pick up man going to 38th and Central, night and morning. Columbus 7193.

DRIVING TO FLA. 16TH; TAKE 2. SH. exp. Call Franklin 5280 or Hyde Pk. 5287.

LADY DRIV. FLA., SEPT. 19; ONE PASS.; sh. exp.; refs. 11 South La Salle, R. 1512.

LADY DRIVING MEMPHIS—TAKE SAME. able to drive. Shr. exp. Refs. Long. 1717.

DRIVING MEXICO CITY—RM. COUPLE. 2 ladies; reas. Address Y 156, Tribune.

2 OR 3 PEOPLE TO GO TO LOS ANGELES. Leaving Sept. 15. Pen. 3950.

V-8 SEDAN TO SPOKANE TUESDAY. TAKE 2, part expenses. Kedzie 8658.

PARTY DRIVING NEW MEX. SOON; TAKE 1, able to drive. W. A. Murphy. Sup. 4200.

LADY DRIV. PALM BEACH, FLA., TAKE 2-3 pass. 5052 Washington. Col. 4924.

CLOTHING, FURS, ETC.

ONCE A YEAR SACRIFICE — ALL FUR coats taken in trade during our August sale. Selling used fur coats is NOT OUR REGULAR BUSINESS so we get rid of them in a hurry at practically give away prices. Some look like new and good for 3 or 4 years' wear. Black pony, $18; leopard cat, $30; American broadtail, $25; black caracul, $25; raccoon, $25; Hudson seal [dyed muskrat], $45; Persian lamb, $65; 2 genuine mink coats, $150 and $200, and hundreds more worth four times our prices. They are always snatched up, so RUSH down AT ONCE. First come, first served. Shown on REQUEST ONLY. Economy section, MILLER FUR CO., 166 N. Michigan-av. Open eves.

UNREDEEMED LATEST STYLE 45 INCH marmink coat, $17.50; northern seal [dyed coney], $14.95. Others, $10 up. Fur scarfs and jackets, $5 up. Uncle Max's Loan Co., 675 North Clark.

$100 EA.—UNCALLED FOR COATS; 1 HUDson seal and 1 Persian Lamb, and 1 Russian Fitch [new] size 16. Cross Fox Cape and Muff [3 skins] coats remod. $25. 3647 N. Cicero-avenue.

PERSIAN LAMB COAT, $175; JAP MINK, $150; Lapin, $65; Raccoon, $95; No. Seal, $55. Old furs taken in exchange. Exchange Shop, 25 E. Washington-street. Des. 3042.

DON'T SELL TILL YOU SEE GORDON FOR best prices for men's clothes, ladies' fur coats. 656 Madison. Mon. 1738; Pla. 1948.

— — — PHONE LAKE VIEW 6820 — — — Highest cash paid for men's used clothing, shoes, furs. Will call. 4042 Broadway.

BLACK CARACUL COAT, $65; SEAL, $50; silk and velvet dresses, $1-$5. Del. 3848.

EVENING DIN. GOWNS, WRAPS, 16-18; shoes, 8B. 5540 Hyde Pk.-blvd., Apt. 715.

FALL SUIT, FUR TRIM, ALSO DRESSES, size 14; A-1 condition. Bit. 4630, Apt. 519.

MORE CASH FOR MEN'S USED CLOTHING. Call Nevada 2066. 3903 W. Van Buren-st.

MORE CASH FOR USED CLOTHING, FURS. 4545 Sheridan-rd. Ph. Edg. 7630. Will call.

SILVER FOX SCARF—COST $165 LAST year; perf. cond.; for $100. Buck. 5118.

INDEX

	Page	Col.
Aviation	16	4
Arts and Antiques	9	5
Aquariums, Supplies (See Business Directory)	2	4
Auction Sales	9	6
Automobiles—		
Used Autos—For Sale	14, 15	
Trucks	15	5
Wanted	15	6
Repairing and Accessories	15	6
Loans	15	6
Tires	15	5
Credits	15	6
Auto House Trailers	15	5
Barter and Exchange	15	6
Bar and Store Fixtures	2	5
Bicycles and Motorcycles	15	6
Billiards, Bowling (See Business Directory)	2	4
Board and Lodging	5	7
Boats, Yachts, etc	15	7
Books and Magazines	15	8
Building Material (Paints, etc.)	13	8
Burial Garments	Part 1, 20	
Business Personals	13	5
Business Directory	2	4
Business Opportunities—		
Businesses—For Sale	13	1
Partnerships and Investments	13	3
Distributors	13	4
Concessions, Locations, Leases	13	4
Business Equipment	13	4
Business Service	13	5
Wanted	13	5
Cameras and Optical Goods (See Business Directory)	2	4
Cemeteries	Part 1, 20	
Clothing, Furs, etc.	2	3
Coal and Wood	1	5
Collections	13	8
Dancing Schools	15	4
Death Notices	Part 1, 20	
Dogs—See Part 7, Graphic Section	6	7
and Dogs, Birds, Cats, Poultry	12	6
Dressmaking and Millinery Schools	5	4
Employment Agencies—Men	4	5
Employment Agencies—Women	5	4
Financial	12	5
Funeral Directors	Part 1, 20	
Garages	15	6
Help Wanted—Men	2, 3, 4	
Help Wanted—Women	4, 5	
Horses, Harness, and Wagons	13	8
Hotels and Apartment Hotels	5, 6	
Home Furnishings	16	1
Home Furnishings Wanted	16	5
Household Appliances	16	5
Houses—See Real Estate and To Rent—		
Hunting Property and Privileges	13	8
Instruction	2	1
Investment Houses	1	5
Jewelry, Old Gold, etc.	1	1
Land Information	12	5
Light and Heavy Manufacturing	15	8
Loans—Personal and Business	13	6
Lost and Found	1	6
Machinery and Equipment	15	8
Miscellaneous For Sale	12	8
Mortgages (See Real Estate Loans)	12	6
Motor Buses—For Sale	15	5
Moving, Storage (See Bus. Direc.)	2	4
Motorcycles and Bicycles	15	6
Mattresses (See Home Furnishings)	16	1
Mausoleums and Monuments	Part 1, 20	
Musical and Dramatic	9	5
Musical Instruments	12	8
Office Furniture and Devices	13	7
Paints (See Building Material)	13	8
Painting and Decorating (See Business Directory)	2	4
Parcel Post and Express	2	3
Patents, Patent Attorneys	12	6
Personal	1	5
Pianos (See Musical Instruments)	12	8
Piano Tuning (See Bus. Direc.)	2	4
Printing, Engraving, Binding	13	8
Printing Machinery and Supplies	13	5
Radios, Supplies and Service	13	8
Real Estate—		
Central	9	7
Apartment Buildings	9, 10	
Business Property	10	1
Houses	10	2
Houses Built to Order	10	8
Vacant	10	8
Oak Park, Austin	10, 11	
Southern Properties, Resorts	9	5
Suburban	11	1
Estates Property	11	8
Acre Property	11	8
Other Cities	11	8
Resorts	11, 12	
Farm Lands	12	2
Farm Material	12	5
Country	12	5
Industrial Property	9	6
Miscellaneous	12	5
Wanted	12	5
For Exchange	12	6
Loans, Mortgages	12	6
Real Estate Service	12	5
Sewing Machines	13	8
Situations Wanted	2	6
Sporting Goods	15	7
Stocks and Bonds	12	6
Store and Bar Fixtures	2	5
Stoves (See Household Appliances)	16	5
To Rent—		
Rooms	5	5
Houses—(City and Suburban)	6	3
Furnished Houses	6	4
Resorts	6	5
Apartments	6, 7, 8, 9	
Apartments, Rooms to Share	6	2
Furnished Apartments	9	2
Stores	9	4
Southern Properties, Resorts	9	5
Offices and Shops	9	4
Industrial Property	9	6
Miscellaneous	9	5
Farms	9	5
Travel	2	3
To Lease and Wanted to Lease	12	6
Trade Schools—Men	4	5
Trade Schools—Women	5	4
Typewriters and Supplies	15	8
Vacuum Cleaners (See Hsld. Appl.)	16	5
Wanted—To Buy	1	6
Wanted—To Rent—		
Rooms	5	7
Houses	6	5
Apartments	9	4
Offices, Stores and Lofts	9	5
Miscellaneous	9	5
Farms	9	5

BOX NUMBER ADS
Reply by phone as well as by letter may be made to any Tribune want ad with a box number as an address, except Help Wanted advertisments. Call SUPerior 0100—Local 257. Your name, address and phone number will be placed at once in the box of the advertiser.

$100.00 REWARD
will be paid by The Tribune for information leading to the arrest and conviction of any one obtaining money fraudulently through Want Ads published in its columns.

AD WRITING ASSISTANCE
The Tribune maintains an expert ad writing department to help you word your want ad to secure the best results. There is no charge for this service.

CONVENIENCE
A Want Ad-Viser is as near to you as your telephone. If you have a telephone, your ad will be charged to you. If not, or if you prefer, a Tribune man will call at your home or office.

24 HOUR SERVICE
Tribune Want Ad-Visers are on duty 24 hours a day, every day of the year, to receive Want Ads by telephone or at the Want Ad Store, 1 South Dearborn. The Want Ad Store in Tribune Tower is open daily until 10 p. m., Sunday until 5 p. m.

Call Superior 0100—Want Ad-Viser Or Want Ad Offices
1 South Dearborn Tribune Tower

BUSINESS DIRECTORY.

Aquariums and Supplies.

UNUS. BEAU. 30. GAL., 10 GAL. ON stand. Paid $70, sac. $20. 6325 S. California.

Billiards and Bowling.

BILLIARD ROOM COMPLETE—2 BILLIARD, 6 pocket tables, $1,200. Joe Miller, 7923 S. Halsted-street. Stewart 9877.

Cameras and Optical Goods.

NEW AND USED CAMERAS AND EQUIPment sold on easy budget plan, only 10% down, terms as low as $1 weekly. Films, chemicals, paper, etc., in stock. Open Tues., Thurs., Sat. evenings. Sun. 5 p. m. Chicago Camera, 2322 S. Michigan. Cal.4675.

LEICA FOR SALE—MODEL "F" SPEED 2.5 lens, 1 sec. to 1-500; Everdy case; bargain for cash; call evenings. Sheldrake 4487.

WANTED—MODEL D OR E LEICA; MUST be priced reasonable. Address M. Thomas, 807 N. Main-street, Bloomington, Ill.

NEED CASH—WILL SACRIFICE MY B. & H. moving picture projector. Address Y S 444, Tribune.

LEICA, MODEL G F3.5 LENS, CASE; NEW; $150. 3223 Ravenswood-avenue, 2d.

WTD.—8x10 DOUBLE EXTENSION STUDIO camera and stand. Address T 192, Tribune.

WANTED — USED UNIVERSAL MOTION picture camera. Sheldrake 7097.

FOR SALE—PRISM BINOCULARS; ALSO good shotgun. Address Y Y 490, Tribune.

B. & H. FILMO 70-DA, 4 LENSES, CASE, filters, handle. Phone Longbeach 3869.

Furniture Repairing & Upholstery.

. . UPHOLSTERY ON EASY PAYMENTS . .
DAVENPORT, $5; CHAIR, $3.
CALL SEELEY 2377.
Man will call with samples. No obligation.

Heating and Plumbing Service.

IRON FIREMAN; COAL STOKER; COMPL.; slightly used; barg. 6628-30 S. Halsted.

Invalid Chairs.

— — WE BUY, SELL AND TRADE — — New or used invalid wheel chairs. 6351 Cottage Grove. Call Hyde Park 1511.

Moving, Storage, and Hauling.

NATION-WIDE
RETURN LOADS TO OR FROM ANY POINT IN THE U. S. AND CANADA.
Fully insured, expertly manned, padded vans. Immediate service. Special rates on 8 to 90 days advance notice. Far western and southern points at reduced rates. Low transient storage rates. Crating, packing shipping to all points in the world.
PHONE FOR OUR ESTIMATE.
"There IS a Difference."
GLOBE
INTER-STATE REGULATED
MOVERS,
MERCHANDISE MART.
DELAWARE 5385.
CORRESPONDENCE SOLICITED.

COAST TO COAST
INSURED VAN SERVICE.
OUR OWN VANS TO NEW YORK, EASTERN POINTS, AND CANADA.
REDUCED RATES
to All California Points.
LOS ANGELES OFF., 415 S. SAN PEDRO.
Chicago Office, 2431 Irving Park-boulevard.
NATIONAL VAN LINES.
IRVING 2341

NEW LOW RATES
LONG DISTANCE MOVING.
Anywhere in U. S. or Canada.
BONDED AND INSURED—OUR OWN VANS.
Trans-American Van Service
540 W. 59th-st. Went. 0109.

E. H. WARREN CO.
Coast to Coast
FURNITURE MOVERS.
VERY RELIABLE—REASONABLE TARIFF.
HEMLOCK 7542.

Union Van Line, Inc.
COAST TO COAST. ALL POINTS. ALL LOADS FULLY INSURED AND CAREFULLY HANDLED. RAPID SERVICE AND REASONABLE RATES.
82 WEST WASHINGTON.
STATE 7645.

SAVE 40%—MOVE SAFELY IN PADDED compartments; everywhere; ins.; free est. General Movers, 3204 Harrison. Van B.6878.

FORD TRUCK—2 TON; HAUL ANYTHING, anywhere; reasonable. Victory 1509.

LOADS ANYWHERE, INSURED CARRIERS. Master Movers, 1461 Montrose. Buc. 8855.

WARREN BROS. LONG DISTANCE MOVING, 2338 FULLERTON-AV. ARM. 8416.

BUSINESS DIRECTORY.

Painting and Decorating.

PAINTING, PAPERHANGING, FLRS. REfin.; free estimate. Krause, Lake V. 5323.

Piano Tuning.

PIANOS TUNED, $2; 21 YEARS' EXP. REpairing; reas. guar. Cole. Republic 5218.

Rug Cleaning.

NOW ONLY $2 REG. $4 JOB, 9X12; LIKE new; both sides spray glue sized. THE FEDERAL [EST. 32 YRS.], Lincoln 0134.

$1.35 9X12 THOR. CLND. BOTH SIDES, exper. repair. M. & H. Cleaners. Ked. 1614.

$1.75, 9X12 DOMESTIC; $3.75, ORIENTAL. A.B.C. Clnrs., 4924 Sheridan-rd. Lon. 4521.

RUGS CLEANED, MOTHPROOFED, ORIENtal way, $2.50. Wel. 1081, Euclid 7909.

SEPT. SPECIAL, 9X12 GUAR. CLEANED like new, $1.50. Reliance, Linc. 6397.

$1.50 9X12 CLEANED, MOTHPROOF, INsured; free pickup. Atl. 0073. Dre. 5834.

Tailoring Equipment.

BIG SAVING—POWER SEWING MACHINES; furn., hemstitch machines; all types tailors' steam pressers, boilers, motors, A. C., D. C. J. Saltzmann, 571 W. Van Buren. Har. 3146.

STORE AND BAR FIXTURES.

CHAS. BENDER CO.,
608-614 North Wells-street. Superior 2361.
TAVERN OUTFITS.
STORE FIXTURES.
COCKTAIL LOUNGES.
Chicago's largest stock—all sizes—all styles. Bar outfits from $150 up. Used tavern and hamburger outfits as low as $100. Candy, cigar, lunch, and other fixtures. We deliver and install free. Best allowances for your old fixtures. Monthly payments.

AMERICAN
STORE FIXTURE CO.,
121-127 S. HALSTED-STREET.
CLOSING OUT SPECIALS THIS WEEK.
10 used bar outfits. New and used delicatessen counters and refrig. machines; 10 slightly used restaurant outfits; new and used equipment for every business.
Country orders given special attention.

REDUCED PRICES
New, used fixtures for every business. Bars, 12 to 30 ft., for immediate delivery. Large stock of restaurant, lunchroom, Bakery, delicatessen, and meat market FIXTURES AT LOW PRICES. Complete cafeteria at a give-away price.
Standard Store Fixture Co.,
644-648 W. MADISON-STREET.

JULIUS BENDER
CHICAGO'S LARGEST FIXTURE HOUSE.
901-05 W. MADISON-STREET.
ESTABLISHED 1884. MON. 1710
NEW AND USED FIXTURES
FOR EVERY KIND OF BUSINESS.
Easy Payments. Fixtures taken in trade.

STORE FIXTURES, TAVERN FIXTURES, meat market, delicatessen, restaurant, drugs, bakery, florist, meat and delicatessen refrigerator cases, including ice machine units of all makes, completely equipped and installed, etc.; new and used; low down payments.
ADOLF BENDER, 509-17 Milwaukee-avenue.

Chicago Store Fixture Co.
20 Tavrn and Bar Outfits on Floor.
150 ft. of horseshoe restaurant counters.
100 Ice Boxes, Refrigerators, etc.
1,000 Chairs, Tables, Settees.
1708-1714 S. State-street. Vic. 2538.

BUTCHER FIXTURES—NEW AND REbuilt; also fixt. for any bus. Refrig. display cases comp. with Servel units. Diversey Storage Fixture Co., 2707 Lincoln-avenue.

PRIVATE PARTY MUST SELL IMMEDIately 150 ft. of high grade wall fixt., suitable for men's or women's apparel, incl. office partitions. Phone Wentworth 6488.

WANTED—USED BAR FIXTURE, 16 FOOT or longer. Must be bargain. Address Y N 266, Tribune.

DELICATESSEN STORE—COMPLETE equipment with mech. refrig.; 1st class condition. $295. 551 W. Washington.

HAIR DRYERS, $7; SHAMPOO LAV., $15; Nestle-Duart-Realistic used waving machines; bargain. PAIDAR, 1120 N. Wells-st.

6 FT. TYLER DBL. DUTY REFR. COUNTER and unit, 11 mos. old, $325. Also 6x8 ft. Walk-In cooler, $125. 5946 Belmont. Mon.

WANT BEAUTY FIXTURES FOR CASH; 4 booths, complete gas dryer, cash register. Duart perm. machine. Lawndale 6216.

8 FT. SODA FOUNTAIN, EXC. COND.; ICE cream capacity 30 gal.; reas. if taken at once. 1366 N. Hamlin-avenue. Spa. 8514.

WANTED—SHOW CASE, 10 FT. LONG, 28 in. wide, and 19¾ in. high. R. M. Barnes, Lacon, Illinois.

. . . CASH REGISTERS, LIKE NEW. . . . Bargains; tms. A. J. Thomas, 60 W. Lake.

WANTED—8 SMALL CASH REGISTERS. 3620 Roosevelt-road. Van Buren 9669.

NATIONAL CASH REGISTER; LIKE NEW; cheap; liquor store. 357 E. 47th-street.

REGISTER, $45; TYPEWRITER, $10; ADder, $15. PRUITT, 172 N. La Salle-street.

1401 N. WELL—DRUG SCALES, CASH; reg. soda fount., cases, tables. Sta. 5799.

6 FT. PLATE GLASS SHOW CASE—MARBLE base, $25. 303 D. Division-street.

TWO 12 FT. SHOW CASES WITH OVERhead display. Sacrifice. 725 S. Kedzie-av.

SITUATIONS WANTED—MEN.

Bookkeepers and Clerks.

BKPG.-TYP.—EXP. GEN. OFFICE DETAIL. No invoice claim, adust. trafic, mdlagd. Small concern. Address B X 167, Tribune.

BKPR.-BILLER — ELL.-FISHER OR LONGhand; typing; exp. Rock. 0541.

Accountants and Auditors.

COLLEGE MAN—SGLE., WELL EDUCATED, exp. acct., sales ability; avail. now. Will leave city. Address S N 278, Tribune.

LICENSED PUB. ACCT. — 20 YRS. EXP. Small sets. Full acctg. serv., taxes, etc. Part time. Reas. Address L 425, Tribune.

C. P. A.—N. W. GRADUATE; 10 YRS.' EXP. accounting service. Reas. Kildare 1486.

PUBLIC ACCOUNTANT—DESIRES CLIENtele for equitable cash payment. Address M 382, Tribune.

TRAVELING AUDITOR — EXPERIENCED branch, sub-branch audits tea-coffee business; married, 43. Address E. W. Shillak, Keokuk, Iowa.

YNG. MAN 26, SINGLE, N. W. UNIV. GR., major in acctng.; des. pos. as jun. in accountant's office. Address M 368, Tribune.

YOUNG EXPERIENCED ITALIAN ACCT., speaks English, French, Italian, German. Small salary to begin. Armitage 7930.

Executives and Managers.

WANTED—POSITION WITH A REPUBLICan organization that believes results can be obtained by hard work rather than by indefinite and vague plans such as we have been living under for three years, by a man in the prime of life, well educated, two college degrees, experienced in handling men and organizing them to produce the greatest results. Has had considerable experience in administrative work. Immediate salary not as important as the possibilities of the future. Not interested in Boondoggling or Promotional projects.
ADDRESS N 447, TRIBUNE.

NOTICE, EMPLOYERS!
If you want a high grade, reliable, level headed, energetic executive, here are my qualifications: Attorney, real estate, sales mgr., auctioneer, estates mgd., confidential secretary, war time naval intelligence officer. Earning $5,000-$25,000 yr. present contract. References. Address M 153, Tribune.

PROBLEMS WANTED!
Intelligence, ingenuity and energy are hard to find. I have them. Have you a job in your organization demanding this rare combination? Call Longbeach 8810, Apt. 305, and let me outline my experience and talents or write Address M 403, Tribune.

EXECUTIVE—AGE 31, MARRIED; FAMILiar with sales management, advertising production, marketing and kindred problems; with a thorough mechanical background, including practice, theory, ignition, magnetism, combustion, engines, carburetion, cooling, etc. Desires position with future and responsibility. Address N 580, Tribune.

CHIEF ENGINEER OR PLANT MANAGER —With unusual successful accomplishments in modern designs, developments, tools, dies, processes, purchasing, production, cost, sales organization and administration in elect. auto. mach. refrig., metal and stamping industries; A-1 refs. Address Z 551, Tribune.

A SEASONED EXECUTIVE WITH PERFECT record, expert accountant with 20 yrs. exp. in finances, organization, systematizing efficiency, costs, credits and collections, office management, wide manufacturing exp., desires new connection. Best refs.
ADDRESS G X 34, TRIBUNE.

RESOURCEFUL
Sales and contact man seeks connection. Record of achievements prove outstanding ability. 15 yrs. of successful connection with present organization. Address O 570, Tribune.

— — — — CIVIL ENGINEER — — — —
Thoroughly familiar with construction, design, layout of power, refinery and industrial plants, concrete and steel details, piping and mechanical details. Location immaterial.
ADDRESS M 408, TRIBUNE.

INKMAKER AND COLOR MATCHER—HAVE more than 25 yrs. exp. in fact., lab. and office; know best mat. markets; more than 13 yrs. in exec. pos. Have installed plants and put them on paying basis.
ADDRESS M 406, TRIBUNE.

PRODUCTION OR PLANT MANAGER—COMplete knowledge, experience of Diesel power plant construction. Have operated large industrial plants and kept them operating for 14 yrs. Understand the coordination of various plant units. Address T 71, Tribune.

— — — UNIVERSITY GRADUATE — — —
Desires connection with good firm. Four years' real estate, mortgage finance experience. Also sales newspaper experience. Ambitious, hard worker. Can handle executive position. 26 yrs. old. Address M 593, Tribune.

IMPORTANT — MERCHANDISE MANAGER and business builder with real experience is seeking an opportunity regardless of the size of your business; an interview will be of profit to you. Address T 52, Tribune.

AGGRESIVE FACTORY EXECUTIVE — Age 41, thorough, prac. and tech. exp. in all mfg. and management details of tools, metal and wood prod. Start at fair sal. Excellent record. Address A O 573, Tribune.

INDUSTRIAL ENGINEER—TIME STUDY supervisor, motion analyst, now employed, desires similar work or personnel research, costs, statistics. Four years' experience. University education. Address N 582, Tribune.

— — — INDUSTRIAL ENGINEER — — —
Mfg. exp.; cost reduction, process develop.; quality control, creative, M. I. T. degree. Can demonstrate. Address M 380, Tribune.

METHODS ENGINEER—METAL AND ELEC. production, time study, cost prod. control, personnel wide range of exp., age 39, mar.
ADDRESS M 314, TRIBUNE.

REAL ESTATE MGMT.—SINGLE YG. MAN, 22, 3 yrs. mgmt. exp., 2 yrs. R. E. law, appraisal, finance, N. U.; willing to travel.
ADDRESS N 516, TRIBUNE.

YOUNG MAN, 31—12 YRS. EXP. CHAIN stores; pres. pos. mgr. and purch. agt. for 3 yrs.; some bkpg.; and personnel wk. Hard worker. Exc. ref. Address O 554, Tribune.

ASSISTANT SUPERINTENDENT—13 YRS.' exp. with brewery and warehse., desires perm. conn.; exc. refs. Sunnyside 3821.

17 YRS.' GENL. BANKING—EXCEL. REFS. Varied prac. exp. Res. N. E. Ind. Age 42, sgle.; spk. German. Address G X 8, Tribune.

OFFICE MAN—BKKPR., SECY., CORRES., mgr., exp. building, real estate, finance, wants perm. conn. Address M 394, Tribune.

ADV. AND SALES FROM EXPERT—PART or all time. Address N 204, Tribune.

SEE SELSOR FOR SALES LETTERS that sell. 802 Republic Bldg. Har. 2508.

EXEC. ENG.—MAST. MECH. OR ASST. Address N 394, Tribune.

Salesmen.

SALESMAN—SEMI-NATIONAL EXP.; SELLing drug and hardware jobbers; like position with manufacturer nationally advertised line; Chicago, California, Texas, or southeast. Address G X 5, Tribune.

MAN—YNG., WITH 12 YRS. EXP. IN ALL sales angles; work on salary, comm. basis. Address Y D 547, Tribune.

SALESMAN WANTS MFRS. LINES FOR Chgo. terr. hdwr. notions, genl. mdse. Have car. Address M 591, Tribune.

MAN—YOUNG, 28, MARR.; EXP. SALESman, hard, intellig. worker. P. Mohar, 2507 Devon. Briargate 2507.

8 YRS.' SELL'G EXP.—RET., WHOLESALE; des. perm. conn. Address N 427, Tribune.

SALESM. ON EST. FOOD RTE. WANTS A-1 sideline. Address M 334, Tribune.

Professions and Trades.

A MECHANICAL ARTIST WITH PRACTICal experience in most branches of advertising wishes to become associated with a progressive group of young men.

AMB. YTH. 21 SEEKS FUTURE—EXP. OFF., shpg.; travel. Address M 229, Tribune.

ARTIST—COLORED MAN, EXPERT ON fashion, commercial illustration, lettering, etc. Address M 344, Tribune.

BUILDING REPAIR, MAINTENANCE MAN —Good mechanic; plumbing, painting, carpentry. Address M 594, Tribune.

CARPENTER-CABINET WITH SOME PATtern experience. Address M 374, Tribune.

CHEF, COL., AM.-FRENCH COOKG. 20 YRS. exp., take full chg. anywhere. Ref. Eng.5331

DIESEL ENGINEER—AGE 26, MARRIED. Hemphill grad.; operation maint. Go anywhere. Address M 576, Tribune.

DIESEL ENG. GRAD.—29, WISHES CONnection with future; sal. secondary; willing leave city. Address M 399, Tribune.

DENTIST—3 YRS. LOOP CLINICAL EXP.; to assist or manage dental off., full or part time. Address N 201, Tribune.

EXPERIENCED DESIGNER, INVENTOR, experimental mechanic, former chief engineer, shop superintendent, production mgr., intricate mechanical electrical devices, exceptional record for developing and improving new products. Address M 402, Tribune.

EXPERT MECHANIC — EXPERIMENTAL worfl, tools, dies, specl. machy, mfg. Handle all details. Fur. eqpt. if desired. Christopher. 1849 N. Halsted. Diversey 7226.

INSPECTOR—MECH., 10 YRS. EXP. SMALL, large, intricate parts. Lakeview 3488.

JR. PAINT CHEMIST.
Univ. grad., 1 yr. practical exp. in mfg. paints, enamels and varnishes. Excellent references. Address N 448, Tribune.

MAN, 29—3 YEARS' EXP. AS FOREMAN in assembling and punch press dept. mfg. Venetian blinds and diemaking; 8 years last place. Address M 574, Tribune.

MASTER MECH.—EXPERT DESIGNER OF special machinery, etc. Call Pal. 8325.

MECH. ENGR., DRAFTSMAN — POWER plant, air cond., htg., vent., plbg., elec. refrig.; 17 yrs.' exp. Address M 586, Tribune.

MID. AGED MAN MAINTENANCE LOOP building or factory, experienced with tools and boilers; refs. Address N 399, Tribune.

PAINTER, CAL. CEIL., $1.25 UP; PAP. RM. $3 up; wind., 50c. Shel. 8436. Nev. 7098.

PAINTER-DECORATOR — UNION MAN; exp., wants work with contr. Gra. 0741.

PAINTING, DEC., BUNG. TRIM, $29.50 apt.; wind., 50c. Ins. Kedzie 2617.

PAINT., CALC., PAPERHANGER—A1, 25C roll or 75c hr. Tel. Linc. 0248 or Sup.8399

PAPERHANGING—$3.50 RM., INC. PAPER. Ceil. calc., $1.50. Key. 9281. Ind. 6687.

PAPERHANGING, PAINT.—25 YRS.' EXP.; quality work; reas. Martin. Sunny. 2905.

PLASTERING—TUCK POINTING, CHIMNEY repair, good work; reas. Ked. 0192.

PLATER—THOROLY EXPERIENCED, TECHnical, practical, full charge. Best references. ADDRESS N 212, TRIBUNE.

SITUATIONS WANTED—MEN.

Professions and Trades.

WELDING ENGINEER—EXP. DESIGN, research, development, shop practice. Now empld; A-1 refs. Address G T 8, Tribune.

Clubs, Hotels, and Restaurants.

RESTAURANT—MANAGER—YOUNG MAN, clean cut. Exceptionally fine French or home cooking. High class service. Address G X 32, Tribune.

BARTENDER—A1 SEEKS HIGH GRADE position, city or out. Highland. Sun. 7724 or ADDRESS M 260, TRIBUNE.

CHEF.—JAP; AMER., ORIENT. DISH; ALL round. Joe, 2949 Ellis. Vic. 3059.

House Servants.

A-1 JAP COOK—BUTLER, GEN. HSW. GD. ref. City or out. Ken. 9247. Y. M. C. A.

COOK, CHAUF., VALET—POSITIVELY GD.; Filipino; 12 yrs. city; ref. Bit. 1835.

CULTURED MAN — 42, GRADUATE TWO universities, broad business experience, desires position companion, secretary. Will travel. Address M 388, Tribune.

EXPERIENCED FILIPINO COOK, CHAUF. houseman; references. Seeley 4492.

HOUSEMAN-BUTLER—35; DES. GARAGE flat; exp.; exc. refs.; Swed. Went. 7861.

Chauffeurs.

CHAUFFEUR—WITH 16 YEARS' EXPER.; extensive touring exp. Also English exp. Total abstainer. Very best of reference or supply own car. Telephone Glencoe 1743.

CHAUFFEUR—YOUNG MARR. MAN DEsires pos. with priv. family; neat and courtious; no obj. Cal. or Fla. for winter. Gold Coast refer. Bittersweet 9859.

CHAUFFEUR-HSMN.-GARD.—EXP.; EXCELlent refs.; Swedish; married; no children. Address M 175, Tribune.

CHAUFFEUR-HOUSEMAN, BUTLER — NORwegian; sgle.; best refs. Hansen. Arm. 9045.

CHAUFFEUR—LIGHT COL. MAN, 20 YRS. exp. Drexel 1520.

CHAUF., HANDY MAN — EXP.; BEST refs.; age 34, Swed.; steady, rel. Eng.6195.

CHAUF.—COL.; TRUCK OR PRIV. FAM.; mechanic. Yards 6054.

PRIVATE CHAUFFEUR—AGE 25, WHITE, single; free to travel. Excl. ref. Drexel 3599.

Janitors and Porters.

EX. REFRIGERATION SERVICE MAN—Electric'n, all around; comp. tls. Del. 2030.

DOORMAN, PORTER OR HANDY MAN—Colored, good ref.; steady. Drexel 7062.

PRESENT EMPLOYER DESIRES TO SEcure pos. for man; col.; ex. qualif. and character; very dependable. Hyde Pk. 0843.

Stenographers, Typists, Etc.

CAPABLE YOUNG MAN; GOOD ED.; NEAT app.; small salary to start. Bou. 0967.

U. GRAD. DESIRES STENOGRAPHIC POS. with fut.; bus. exp.; have ref. Wil. 2141.

Miscellaneous.

PART TIME WORK WANTED FOR LAW student. Prep at culver, grad. U. of C. Eng. major. Exp. jr. exec. in bus firm, direct mail advertising, correspondence, careful proof copy reading; general off. work, tutor in humanities and soc. sci. Would enjoy work with children. Gentile; age 24.
ADDRESS T 81, TRIBUNE.

YOUNG MAN—SGL., AGE 22 YRS., LIVES at home; grad. N. W. univ.; wish to connect with growing firm. Tell me what to do; I'll do it. Reas. sal. Address C S 276, Tribune.

YOUNG MAN—24, SPEAKS AND WRITES Italian and Spanish; 7 yrs' bus. and libr. exp.; employed but wishes opp. to express full abilities. Address M 590, Tribune.

WANTED—A TOUGH JOB, THE TOUGHER the better; no kidding; age 24, 6ft. 1 in.; versatile; very fine appearance and character. Address M 600, Tribune.

ELDERLY MAN—ALERT, BROAD EXP., GD. corresp., high character; could assist man or woman personal affairs; moderate comp. whole or part time. Address S N 560, Tribune.

YOUNG MAN FROM COUNTRY—UNIV. grad., Scotch desc., wants to connect with reputable firm in junior capacity leading to responsible position later. Alb. 9789.

ANYTHING ANYWHERE—REFINED, DIScreet yg. man; exp. acct., sec., chauf.; comp. investig.; refs. Address M 227, Tribune.

MAN ATTENDING DAY SCHOOL PART time wants work of any kind for room and board and small salary. Ph. State 5057.

GROCERS ATTENTION—I HAVE HAD 14 yrs. retail grocery store exp. Capl. of mgr. food store; gd. ref. depend. Call Dor. 2709.

BOY, 15—COL.; WORK HOME-DRUG OR groc. store Sat. aft. schl. Jesse. Eng. 2386.

LICENSED CHAUFFEUR—WANTS WORK any kind; exp. elec. and refrig. Fair. 7413.

SINGLE HANDY MAN—WANTS PLACE AS janitor or apt. janitor's helper. Lin. 9043.

YG. MAN—GD. EDUC. AND REFS.; DES. salary pos. with future. Vincennes 3150.

YG. MAN, COL. WITH '36 CHEVROLET 1½ ton stake truck. Any work. Vic. 5735.

AMB. YG. MAN—19; MECH. INCL.; ANY pos. with future. River Grove 1041.

MAN—YOUNG STUDENT WANTS ANY eve. work. Call Went. 5117.

WTD.—REGULAR JOB, REGULAR PAY; ex. CCC foreman. Address M 592, Tribune

CARETAKER—HANDY WITH PAINT., REP., mar., out of town. Address T 185, Tribune.

NORTHWESTERN UNIV. LAW STUD. DES. aft. or night wk. Address M 366, Tribune.

SITUATIONS WANTED—WOMEN.

Bookkeepers and Clerks.

A-1 BKKPR., STENO., SEC'Y, CORRESP. Effic't, depend.; $20. FRA. 2363, Ext. 428.

BOOKKEEPER-SECY.-STENO. — EXP. OFfice management, collections, inventory, etc.; young, attractive. Merrimac 7659.

BOOKKEEPER-STEN.—EXP. FULL CHARGE all statements, collections, credits, gen. off. Very capable. Bittersweet 9755.

BKKPR.—A1; 15 YRS. EXP.; HANDLE own corres. of detail. Address T 54, Tribune.

BKKPG., GEN. OFC. WORK, EXP., 2 YRS. college. Bev. 0328.

BKKPR.—FULL CHARGE, SMALL OFFICE. Exp. offi. detail. Address M 391, Tribune.

COMPETENT FILE CLERK, GENERAL OFfice in detail-typist; 15 years' exp.; good refs. Age 36. Address O 558, Tribune.

CAP., ALERT STENO.—BKKPR., BROAD exp., pleas. person. Reas. sal. Fair. 1522.

COST; PRICE; PERPET. INVEN. RECD.; typ.; corr.; swbd.; exp.; edu.; yng. Gra.6638

FULL CHARGE BKPR. — ACCOUNTING train. 8 yrs.' exp.; fin. stmts., income tax, lt. steno; $25 wk. Address M 296, Tribune.

YOUNG WOMAN WANTS PLACE WITH chance for advancement; several years' exper.; at present studying higher accounting; best refs. Address O 553, Tribune.

Executives and Managers.

ADVERTISING, SALES, OFFICE MANAGER —Copy, layout, production, powerful sales letters; mdsg., sales promot., statistician. A1 steno. Address N 396, Tribune.

TRAFFIC DEPT., MANAGERICAL CAPAC.; exp., intel.; can handle corresp., claims, collec., routing; age 23. Fairfax 4276.

RES. MGR.—COL. APT. BLDG.; BUS. WOM.; educ.; full resp.; honest, rel. Atl. 4870.

Professions and Trades.

ALL GIRLS, COL.—3 PC. SWING. BAND club; tavern. Oak. 3276.

ALTERATIONS ON DRESSES IN STORE; 4 yrs.' exp. Call Diversey 4071.

ASSISTANT TO BUSY EXECUTIVE—8 YRS.' exp., age 28; exp. off. management, purch. agt., statis., sales corres. and all off. details. Can really assist. Address M 65, Tribune.

BEAUTY OPER.—RECENT MOLER GRAD.; wk. nights and Sat.; age 26; nt., gd. p. w. train. primary. Address M 340, Tribune.

DRESSMAKING, ALTERATIONS, REMODeling; expert work; reasonable. Mid. 7744.

DESIGNER AND FITTER — EXCLUSIVE shop; references. Address M 306, Tribune.

9 YRS. EXP. CPYWRT.—FASHION STYLIST, publicity; age 30; Ph. D.; write "chatty" style columns and copy for exclusive clothes. ADDRESS M 301, TRIBUNE.

EXPERT GRAPHITYPE AND ADDRESSOgraph operator capable of handling department. Address M 338, Tribune.

Domestics and Cooks.

A-1 COOK, CATERESS, 12 YRS.' EXP. HIGH class refined col.; city or sub. Eng. 3437.

COOK—A1, WHERE SECOND MAID KEPT; good references; Gentiles. Dorch. 5549.

COOK—EXP.; GEN. HSWK. FOR SMALL family; stay. Kenwood 1113.

COOK — FIRST CLASS, NEAT; MAID; light complexion; refs. Oakland 1413.

COOK—A-1; REFERENCES; HALF OR whole days. Oakland 3828.

GOOD COOK—SWEDISH, 12 YRS. EXP., EXcellent refs. Gentiles. Ard. 4083.

GD. COOK—NO HOUSEWORK; SM. ADULT family. Ref. Address M 351, Tribune.

GEN. HSWK. OR HSKPR.—WITH BOY 5; n. s. or sub. pref. E. Ruidiger. 2205 Cullom.

GEN. HSWK.—EXP., GERMAN-AMERICAN, $15 wk. Gentiles only. Well. 2251.

MAID—LIGHT COL., GEN. HSWK., EXP. cook; ref.; stay nights. Engl. 0296.

GIRL—COL., EXPR. COOK, HOME NIGHTS. $10-$12. Refs. Victory 4668.

HSWK.—GEN. OR DAY WORK; EXP.; REF. Col. Ken. 5359.

HOUSEWK.—LIGHT COL. GIRL; HALF days. Oakland 7317.

HSWK.—GEN., COL. GIRL, FOND CHILDRN. Home nights; refs. Atl. 3419.

HSWK.—GEN. NEAT RELI. COL. GIRL, cook; refs. Ken. 9199.

LADY—AGE 35; WILL TEND CHILDREN evenings or asst. in hswk. for room and board; Gentile. Address M 352, Tribune.

MIDDLE AGED WOMAN—AS COOK OR g. h.; exp.; city or suburbs. Grace. 8185

MID. AGE WOM. CK., GEN. HSWK.; $12 wk.; city ref. 9-11 a. m., Sup. 6660, R.504.

SPECIAL COOKING BY DAY OR WEEK; best references. Drexel 8341.

Couples.

MIDDLE AGED COUPLE—WHITE; DESIRE position as caretakers or any place of trust. Life experience. Will go anywhere, town or country. Fine references. ADDRESS T 60, TRIBUNE.

YG. COUPLE WANT HOUSEWK. OR HOtel wk.; rm., bd., reas. wages. References. ADDRESS G T 46, TRIBUNE.

COUPLE—EXP. COLORED, CHAUF., HOUSEman, cook; serv. Exc. ref. Kedzie 9074.

SITUATIONS WANTED—WOMEN.

Clubs, Hotels, and Restaurants.

A CHICAGO RESTAURANT WOMAN NOW employed out of city, desires a position as manager or assistant manager in a first class cafeteria or restaurant in Chicago. Well educated, thoroly trained and with practical exp.
ADDRESS G T 39, TRIBUNE.

MAID—EXP. HOTEL, CLUB, SCHOOL; FULL or part time; col.; refs. Drexel 0796.

HOTEL HOSTESS, MANAGER APTS; EDUcated, capable. Address M 140, Tribune.

Housekeepers and Caretakers.

HOUSEKEEPER-COOK—EXP.; PROT.; EMP. or motherless home. Full charge. Ref. 7 yrs. last place. Address T 140, Tribune.

HSKPR.—CAPABLE WOMAN DESIRES WK. with adults or empl., lt. hswk., no laundry. City refs. Eng. 8247.

HSKPR. — DANISH; EXPD., RELIABLE; good cook; adults. Triangle 6750.

HSKPR.—SWED.; PAST 50, ACTIVE; HI CL. ck.; ex. refs. Address M 142, Tribune.

REFINED, COMPETENT WOMAN, 33— Wants position as housekeeper. Buc. 8116.

HSKPR.—WIDOWER'S HOME OR ALL EMployed. Gd. mgr., cook, pr. nurse Kil. 0483.

HSKPR. OR COMP.—CAP. FULL CHARGE in home. educ. Address O 568, Tribune.

UNENCUMBERED WIDOW—WH.; PRAC. nurse or motherless hm.; full chge.See.4835

WOMAN—CARE FOR SMALL APT., 2 OR 3 afternoons week; refs. Atlantic 1220.

Laundresses and Day Work.

IRONING—EXP.; PRIV. FAMILY; PERM. KENWOOD 0960.

LAUND., DAY WORK, CLEANING, WASHing, A-1 shirt ironer. Exp., ref. Eng. 1192.

LAUNDRESS—EXP.; GOOD IRONER; REFS. NORMAL 3916.

Nurses and Governesses.

WILL CARE FOR ELDERLY LADY, SEnile dementia. Write 24 S. Porter-st., Elgin, Ill., or phone Elgin 5172.

CHILD'S NURSE—MID. AGE; ASST. WITH hswk.; 3 yrs.' refs. last place. Vin. 0139.

COMPANION—EXP.; PROT.; DRIVE CAR; refs. Address T 132, Tribune.

COMPANION NURSE—DEPENDABLE, EFficient; highest ref. Lakeview 6401, apt.101.

EXPD. CAPABLE NURSERY GOVERNESS —Excellent refer. Address O 561, Tribune.

GRAD. NURSE—MIDDLE AGE; ANY CASE; $3 per day, 12 hrs. daily. Edg. 6587.

GRAD. NURSE—A1 REFS., INVALID, PERM. $12-$15 WK. MANSFIELD 3563.

EDUCATED YOUNG LADY DESIRES POS. as tutor, remedial teaching a specialty. 10 years' experience. Phone Lincoln 0360.

NURSE—PRAC. RECEPTION DR. OR DENTist ofc.; 1 yr. hosp. Gentile. Stew. 10216.

Stenographers, Typists, Etc.

A-1 SEC.-STEN.—UNI. ED.; 8 YRS. 1 FIRM; best ref.; good appearance. Avenue 7281.

ALERT STENO.—SWBD. OPR., RECEP., 7 yr. varied exp.; loop, nr. lp. Lak. V. 6765.

COMPL. STENO. SERV., LETTER OR HR.; long est. R. 628, 53 W. Jackson. Har. 2368.

COMPTOMETER OPR.—EXPER., ACCUR., rapid. Best refs. Address N 214, Tribune.

CULTURED, ATTRACTIVE YOUNG WOMan, college educated and widely traveled; expert legal, advertising and general steno. and author's assistant; finest refs.; wants secretarial work, full time or few days a week. Edgewater 5856.

EXP. SWITCHBOARD, RECEPTIONIST, typist; univ. graduate. Seeley 8579.

GIRL—19 YRS., OFF. WK., 1 YR. EXPER. Rapid in shorthand, typing. Grace. 0836.

GOOD BEGINNER; NEAT, CAPABLE; WILL start at small salary. Bou. 0968.

SECY.-STENO.-RECEPTIONIST—EXP. YNG., capable, attr. appearance. Jun. 3193.

SECRETARY-STENO. — COLLEGE GRADUate; experienced. Austin 7406, Monday.

SECY.-STENO.—EXP. GEN. OFF., AND PUB. work; personality. Fairfax 5171.

STENO.-SECY.—10 YRS.' EXP.; REAL EST. Knowl. bkkpg., off. det.; sm. off. pref.; loop or So. Side. Address B S 414, Tribune.

STENOG. DES. CONNECT. WITH WHOLEsale groc., railrd., stmship., importers and exporters, takes heavy dictation only; no book or detail. Cal. 5177, Rm. 2.

STENO.—GEN. OFF.; H. S. GRAD.; B. C., begnr.; reas.; neat, alert. Kildare 2706.

STENO., GEN. OFFC.; BEGINNER; H. S. grad.; capbl., alert; sml. sal. Van B. 5403.

STENO.-SWCHBD.—7 YRS.' EXPERIENCE, incl. legal; effic., neat. Bel. 8994.

STENO.-MEDICAL SEC'Y—SWBD. 9 YRS.' exp.; exc. refs.; im. emp. desired. Mid. 6759.

STENO.—UNDER 25; 5 YRS. EXP. IN GEN. office and editorial work. Eng. 4558.

STENO. AND GEN. OFFICE WK.—11 YRS.' exp.; also dictaphone. Long. 8032, R. 904.

STENO.-TYPIST—GEN. OFF.; SWITCHBD. Ambitious, neat; reas. sal. Law. 2683.

STENO—EXP. SWBD. COMP. PREF. LAW off. Gent. Neat appear. Vic. 5876.

STENO-SEC'Y—DICT. 24; 4 YRS. EXP.; coll. educ.; good appear.; ref. Indep. 3084.

STENO.—YOUNG, KEY SWBD., OFF. DET.; 5 yrs.' exp.; ex. ref. South Shore 6618.

TYPIST—EXP., YOUNG, WISHES PART time or home work; neat, accurate, reasonable. Nevada 2337.

TYPIST, RECEPT., STENO., GEN OFFICE; 6 yrs.' exp. R. E.-Mfg.; att., neat. Berk. 5176.

TYPING—EXP. WOMAN, RECEPT., SALES; Smith grad. Address H 160, Tribune.

TYPIST—LT. STENO.; 4 YRS.' GEN. OFF. exp. South or North side. Well. 0768.

Miscellaneous.

PRACT. NURSE—EXP. OR COMPANION TO invalid, nervous case, or housekeeper in motherless home; good cook; will leave city or travel. Best references. Fairfax 0867.

BUS. GIRL—LGT. HSWK. DUTIES OR care child eves.; exch. rm. and brd. in Prot. Gentile fam. Address O 548, Tribune.

COLLEGE GRADUATE, EXP. TEACHER, read Danish, Norwegian, German, French; typing. Address M 138, Tribune.

COMPANION OR CARE OF SICK OR ELderly person. 4436 North Winchester.

DENTAL ASST.—26 YRS.; 5 YRS. EXP. gas and X-ray. Address L D 264, Tribune.

SECY. OR COMPANION—28; FLORIDA OR trav.; 11 yrs.' exp. Address M 304, Tribune

COMP. LADY—DRIVE CAR; FREE TO travel. Agreeable, pleasant. Long. B. 3339.

GOVERNESS OR TEACHER IN PRIV SCH. Care children. Address O 569, Tribune.

RECEPTIONIST, COMPANION OR DOCTORS asst.; exper.; educ. woman. Arm. 6365.

HELP WANTED—MEN.

The Tribune does not knowingly accept Help Wanted advertisments which misrepresent the nature or terms of employment, or advertisments for Sales Help which do not indicate the type of product or service to be sold and the form of compensation. Report any misrepresentations or requests for a cash bond, deposit, or investment for samples not stated in the advertisment to the Tribune, Superior 0100, Local 328 (for complaints only).

Stores and Offices.

ACCOUNTANT-OFFICE MANAGER—WELL educated young man of pleasing personality and appearance, with progressive record. Must know general accounting, and experience in office management desirable although unnecessary. Give complete qualifications in reply.
ADDRESS Y L 174, TRIBUNE.

ACCOUNTANT—SENIOR; BY CPA FIRM; prefer one with some practice; state age, salary, experience, education, etc.
ADDRESS Y S 505, TRIBUNE.

ACCOUNTANT ASS'T.—MFG. EXP.; STATE full partics. Address O 573, Tribune.

ASST. FURNITURE BUYER
By outlying department store, thoroughly experienced in selling and know resources; permanent. State age, education, if married and complete information as to experience and past business connections.
ADDRESS L C 542, TRIBUNE.

BOOKKEEPER-STENO. — 24-27; MUST BE neat penman. No perpetual inventory record. Application must state age, education, and experience. Address L C 181, Tribune.

BOOKKEEPER—EXP'D IN PLUMBING AND heating; permanent position for right man. J. Klein, 4548 Cottage Grove.

BOOKKEEPER — CAPABLE MANAGING lacquer bus.; South Side; good typist; $20 wk.; excel. opp. Address L C 412, Tribune.

BUYER FOR CURTAINS, DRAPERIES AND yard goods. Polish or Bohemian preferred. State age, experience and salary desired. Address Y S 516, Tribune.

CLERK—$15 WK.; ALSO DEL. BOY LIVING No., Sat., Sun. or Mon. 5667 N. Clark.

COLLECTION AGENCY CORRESPONDENT— Expd., under 35. Do not apply unless you are thor'ly versed in retail agency work. Excellent opportunity for live wire. Rm. 500. 205 W. Wacker-drive.

COMMERCIAL TELLER FOR WEST SIDE bank with at least 5 years banking experience. State qualifications fully. Address Y N 112, Tribune.

COST CLERK—YOUNG MAN; SINGLE PREferred to handle individual jobs costs. Good writer and proficient on comptometer. State age, experience fully, and salary expected. ADDRESS L D 272, TRIBUNE.

COST CLERK AND ESTIMATOR—FOR South Side boiler shop; some engineering experience necessary. ADDRESS Y E 512, TRIBUNE.

COST ACCT.—FURNITURE EXP., TO INstall system. Address M 580, Tribune.

(Continued on following page.)

HELP WANTED—MEN.

(Continued from preceding page.)

Stores and Offices.

Chain Popular Priced Dept. Store Organization

has opening in Women's Ready-to-Wear dept. for man not over 35 who has successfully operated ready-to-wear stores or depts. Excellent opportunity.
Kline Dept. Stores, 80 E. Jackson.

Children's Wear Buyer.

To take complete charge of CHILDREN'S WEAR FLOOR of a Progressive Midwest DEPARTMENT STORE. . . Capable of buying and merchandising BOYS' WEAR, GIRLS' WEAR, AND INFANTS' WEAR. All replies held in strict confidence. Address G X 10, Tribune.

Credit and Collection Man

National finance company wants to employ man capable of rapid development for responsible credit and collection position. Previous credit or collection experience desirable but not necessary. If you possess above average ability, a pleasing personality, are 25-28 years of age, have 2-4 years' college education, and at least 2 years general business experience and are not afraid of hard work, we will train you in our business. This is a permanent position with unlimited future possibilities for the right man. Starting salary, $115-$125 per month. All replies confidential. Give full details and inclose recent photograph. For return of photograph inclose stamped, addressed envelope.
ADDRESS Y N 267, TRIBUNE.

CREDIT DEPARTMENT—YOUNG MAN EXperienced men's and women's clothing store. State age, experience, qualifications. ADDRESS L C 532, TRIBUNE.

DETECTIVE.
State past experience, age, and salary expected. Address L C 170, Tribune.

DELICATESSEN MEN.
Must be capable of managing department. State experience in full detail. Address Y K 587, Tribune.

DRUG PRICER—EXPERIENCED AND WELL posted. Give full details of past experience. Address Y J 341, Tribune.

EXCEPTIONAL OPPORTUNITY WITH moderate starting salary for steno.-bkkpr. Prefer young single man, 20-25, with accounting training. State education, exp., refs., salary desired in own handwriting. Address L D 407, Tribune.

FUR SALESMAN—ONE WHO IS THORoughly experienced in the retail fur business. Unusual opportunity. Permanent position. Write giving full details as to references, age and salary. SLOANS FURRIERS, 505 Walnut-street, Cincinnati, O.

FURNITURE SALESMEN.
Must be A1 men; steady job, good salary. Nelson Bros., 6910 Cottage Grove-avenue.

FURNITURE SALESMAN—SALARY AND comm. Only experienced men should apply. Phone for appt. Rockwell 1500.

GROCERY CLERK—DO NOT APPLY UNless thoroughly exp.; references required. 2408 Fullerton-avenue.

HUSTLING YOUNG MAN—EXPERIENCED in real estate management and mortgage loan solicitor. Must be aggressive, not afraid of work or long hours; gentile; with car; $25 and car allowance; chance to advance. Write fully. Address N 205, Tribune.

MEN—YOUNG.
Old established steel concern doing countrywide business has openings for several young men, recent college graduates preferred. Moderate salary to start, but opportunity for advancement along sales line. Concern develops their organization thru promoting their employees. Good future possibilities. State age, experience, education, salary expected. Phone number if any. Address L C 165, Tribune.

Men's Furnishings Buyer.
A progressive, popular priced Midwest Department Store requires the services of a man capable of buying for and merchandising a busy Men's Furnishings Department. All replies held in strictest confidence. Address G X 12, Tribune.

MAN—55-65, MARRIED, GENTILE PREferred, with some income; as head of stationery and mail department of manufacturing firm; moderate salary; permanent position. Address L D 310, Tribune.

MAN TO FOLLOW PRODUCTION SCHEDules; not afraid to work extra hours to complete schedules. State fully experience, age and salary expected. ADDRESS Y E 511, TRIBUNE.

CORRESPONDENT AND CIRCULAR ADvertising Man—Small, old est. firm selling dry goods, upholstery, drapery fabrics to hotels and hospitals, desires competent, exp. follow up mail correspondent and circular writer. Give complete details about yourself; also starting salary. Address Y T 484, Tribune.

NORTHWEST SIDE
manufacturing organization has opening in sales dept. for young, energetic college man, 22-30, unmarried, willing to start at bottom and serve hard apprenticeship with permanent position as salesman or sales correspondent as goal. One to whom salary for first year will be less important than opportunity to learn business and demonstrate ability. Your reply to this ad will indicate whether you can write a convincing sales letter, listing all necessary facts that the man who buys your services should have in order to determine whether you are the right man for the job. ADDRESS Y Y 318, TRIBUNE.

ORDER CLERK—PAINT AND VARNISH EXperience. Answer in own handwriting and give full particulars. ADDRESS Y S 506, TRIBUNE.

PHOTOGRAPHIC SUPPLIES RETAIL SALESman—Thoroughly experienced. Write fully. ADDRESS L D 270, TRIBUNE.

SALESPEOPLE—EXPERIENCED, EXTRA, for furniture, rugs, shoes, houseware, men's and boys' clothing; do not reply unless thoroughly exper. Address L D 305, Tribune.

SALESMAN—YOUNG MAN EXPERIENCED men's furnishings. State age, qualifications. Address L C 537, Tribune.

SHOE SALESMAN—EXP. ONE TO ASSIST in buying. City 50 miles from Chicago. ADDRESS L C 326, TRIBUNE.

SKIP TRACER—COMMISSION AND SMALL salary. Address L C 408, Tribune.

STENOGRAPHER — GENERAL OFFICE clerk, for billing, orders and filing. Prefer young, single man with some office exp.; small north side mfg. State salary, age, and exp. Address LB 160, Tribune.

WINDOW TRIMMERS.
Experienced in modern type of department store windows. Apply Goldblatt Bros., 47th and Ashland, 5th floor.

FAST TYPIST.
Young man, $20 week, growing established business, N. W. side, modern office; to type orders from customers' original orders. Address L D 354, Tribune.

YOUNG MAN—WITH EXPORT EXP. AND knowledge of Spanish to handle orders and billing for large radio and refrig. mfgr. located in another city. State fully exp., education and salary wanted. ADDRESS L C 531, TRIBUNE.

YOUNG MAN—18-20 YRS., FOR GENERAL office work with old established firm; must be high school graduate; state experience if any, and starting salary desired. Address L D 172, Tribune.

YOUNG GENTLEMAN TO ASSIST IN TEXtile selling. Excellent opportunity for ambitious chap who is willing to apply himself. $15 wk. to start. Exp. not necessary. ADDRESS L C 180, TRIBUNE.

YOUNG MAN—EAGER TO BREAK INTO advertising agency. Give age, salary, education. Address L C 324, Tribune.

YOUNG MAN—GOOD STENOGRAPHER; permanent, neat appearance, advancement possibilities. Phone Superior 8955.

YNG. MAN OR LADY—18 YRS. OR OVER; excell. chance. Wholesale jewelers' supply house. Address Y M 577, Tribune.

YOUNG MAN—TYPIST; TRAFFIC EXPERIence. Address M 347, Tribune.

YNG. MAN—HALF DAYS, ROG. PK. REAL estate office. Address C N 539, Tribune.

WANTED—YOUNG MAN TO DRIVE CAR and model men's clothes for clothing salesmen. Must wear size 37 or 38 correctly. Address L D 404, Tribune.

WANTED — EXPERIENCED SHOE MAN. Take full charge of shoe department in department store. Apply Self Serv Store, Galesburg, Ill.

WANTED AT ONCE — YOUNG MAN TO learn auto parts business; not afraid to work. Address Y K 297, Tribune.

Executives and Managers.

CREDIT MAN.
Experienced with jobbers, chain stores, large and small retailers; thoroughly understanding financial statements. Advise age, educ., exp., sal. Address L D 166, Tribune.

REAL ESTATE SALES EXECUTIVE—WE have opening for aggressive wide-awake, experienced salesman to sell houses and apts. on North and N. West Side. Excellent opportunity. Immediate income. Daily leads. Auto required. Address C O 501, Tribune.

Millinery Supervisor
for Chicago chain. Must have thorough knowledge of the retail millinery business. Good opportunity. ADDRESS L C 534, TRIBUNE.

SALES MANAGER—REAL OPPORTUNITY for go-getter exp. in organizing and working with direct sales force. Want Gentile accustomed to earning over $5,000 per year. Give phone. Address L B 252, Tribune.

BUYER WANTED — FOR KNIT UNDERwear, men's and boys' furnishings; must know sources; $30 salary to start; growing organization of 4 Chicago dept. stores. Address Y N 340, Tribune.

YOUNG MAN
thoroughly familiar with wines and liquors, for manager high class retail store and lounge. Address L C 307, Tribune.

ASSISTANT MANAGER IN RETAIL LUMber yard. Must understand mill work. Give experience and salary in application. Address Y E 600, Tribune.

HELP WANTED—MEN.

Executives and Managers.

FACTORY EXECUTIVE.
Permanent, well paid position with a large established candy manufacturer. Desire man 30-35 years willing to work nights. College education preferred. Must have ability to direct operations of a chocolate packing dept. with 300 people, build and train own organization. Advancement assured right man. Write in detail your experience, qualifications and description of self. Address L C 168, Tribune.

EXPERIENCED FURNITURE WAREHOUSE superintendent to take complete charge of a large building and force of men. This is an important job for the right man. Do not apply unless you have definite, successful experience in retail furniture receiving and shipping, stock and system control. Write full details, both personal and business, with references, and state salary. Personal interview arranged. Write Mitchell, P. O. Box 5088, East Liberty Station, Pittsburgh, Pa.

WE ARE NOT ADVERTISING FOR SALESmen! We want an executive—a sales manager who can handle our wholesale jobbers by correspondence. These are regular confectionery and tobacco jobbers. Quarter century old company with line of new novelty merchandise offers real opportunity if you are this high grade man. Our organization knows of this ad. Write fully. Address G X 41, Tribune.

WANTED—SUPERINTENDENT FOR LARGE northern furniture plant. Must have a thorough knowledge of construction, veneers and finish to enable him to organize and carry out large scale production on quality basis. Ability to plan and organize a prime requisite. Applicants should give qualifications and experience in first letter. Address G X 36, Tribune.

CREDIT MANAGER—LEADING MANUFACturer seeks man thoroughly qualified by experience and training, possessing tact, adaptability, proved record, educational back-ground, to head dept. Age 32-40. Gentile. Give full particulars, business history, etc. Replies held in strict confidence. Address Y S 531, Tribune.

OFFICE MANAGER.
Man between 30-35, married, preferably college graduate, must possess tact and diplomacy and be capable of fairness to employer and employees. $2,000 yearly. Give full details and references. ADDRESS L D 353, TRIBUNE.

NOW THAT WE HAVE COMPLETELY AND thoro'ly reorganized our corp., corporately as well as mech., we have position open for progressive printing sales mgr. We want producer having sales vol. record of at least $50,000 annual sales. It's a real job. Do you want it? Address M 469, Tribune.

WANTED—MAN TO MANAGE FLOOR COVering and occasional furniture department in Battle Creek's largest department store. Salary commensurate with present volume. Possibilities unlimited depending on yourself. Call Mr. T. J. Murray at the Morrison Hotel Sunday or up to 12 Monday for interview.

GENERAL MANAGER.
Cotton wash dress factory; knowledge of piece goods purchase and designing essential. State age, past experience and salary earned. ADDRESS L D 147, TRIBUNE.

MUST HAVE EXP. IN RETAILING DRY goods, piece goods and ladies' wearing apparel. Prefer one with chain store training. Would consider man who had 5c to $1 store training. State age, exp., sal. exp., and refs. ADDRESS M 310, TRIBUNE.

FOUNTAIN LUNCHEONETTE MANAGER with knowledge of cooking for progressive chain company located in Chicago. Reply in confidence, giving age, education, and experience in detail. State salary requirements. Address Y D 546, Tribune.

Boys.

AFTER SCHOOL WORK IN DRUG STORE—Jewish; no exp. nec. 1301 S. Kedzie.

BOYS—18-19 YEARS; 5 FT. 8" TO 6 FT. 2"; with a high school education; desiring to learn a trade; perfect health and eye sight required. Address L C 308, Tribune.

BOY—MECHANICALLY INCLINED FOR REtail hardware store. Apply I. Picker & Sons, 3624 Roosevelt-road.

BOY TO WORK IN ELECTRIC SHOP, SO. side, refs. Address L D 146, Tribune.

BOY—H. S. GRAD., NOT OVER 21; TO learn tool making. Address L B 161, Tribune.

BOY—WITH BICYCLE, IN FRUIT STORE. 4836 North Kedzie. Irving 4142.

BOY TO DELIVER ORDERS ON BICYCLE. 5040 W. Madison-street.

ERRAND BOY AFT. SCHOOL—LIVE VIC. Devon-Western Pk. Appt. Rog. Pk. 8215.

OFFICE BOY—GENERAL OFFICE WORK; fast and accurate at figures; typist preferred; state age and salary expected; answer in own hand writing. ADDRESS L B 327, TRIBUNE.

Professions and Trades.

AIR CONDITIONING REFRIGERATION ENgineer for out of city; college man preferred; good salary; steady employment. Address L B 165, Tribune.

ARC WELDERS AND COMB. MECHANIC—exp. Monel stainless steel; steady job right man. Address L C 355, Tribune.

AMERICAN HOIST AND DERRICK CO. OF St. Paul, Minn., manufacturers of cranes and shovels, desires the services of first class designers. Engineering education, experience, and ability to supervise men required. Unusual opportunity for the right man. Address G X 40, Tribune.

ARTISTS.
RETOUCHERS—Exp. finest catalog work. LAYOUT AND LETTERING — Creative ads, catalog, packages, etc. Only A1 need apply. Koopman-Robinson-Neumer, Inc., 231 South Green-street, Chicago.

ARTIST.
All around commercial, to head art department; good salary and splendid opportunity. ADDRESS L C 303, TRIBUNE.

ARTIST — GENERAL COMMERCIAL MAN with wide experience in all mediums. Steady position. State qualifications, age, salary. Address Y N 139, Tribune.

ARTIST—WITH GOOD MODERN VIEWpoint for design, lettering, and layout. Must be good idea man. Tell salary expected and experience. Address L B 381, Tribune.

ARTISTS—EXPERIENCED IN MAIL ORDER catalogue wash drawings. Address L C 579, Tribune.

ARTIST TO SUBMIT NEW DESIGNS FOR Christmas and every day greeting cards. United Craftsman, Cincinnati, Ohio.

— — — ASSISTANT FOREMAN — — — for special order coat shop. State experience, references, salary expected. Address L C 314, Tribune.

AUTOMATIC SCREW MACH.
Operators—Must be A1 Brown and Sharpe operators. Apply employment dept.
STEWART WARNER CORP.
1828 DIVERSEY.

AUTOMOBILE BRAKE MAN — EXPERIenced; must possess thorough knowledge of automobile brake and wheel alignments. None other need apply. Consumers Tire and Supply Co., 1146 W. Roosevelt-road.

Bakery Superintendent.
Capable taking charge of large bake shop in general baking line of bread, rolls, and sweet rolls. Give full details. ADDRESS Y K 590, TRIBUNE.

BARBER—PREFER YOUNG MAN, SMALL town experience; no student. Phone Dundee 100J. Call Sunday. Dundee, Ill.

BARBER—EXPER. LADIES' AND CHILdren's hair cutting; steady job, salary and comm. Abrams Dept. Store, 2425 Devon.

BATTERY MEN—LEAD BURNERS, PLATE rackers, grid casters and repairmen; exper. only. MONARK BATTERY CO., INC., 4556 W. GRAND-AVENUE.

BICYCLE MAN—YOUNG, EXPERIENCED; good position. 5447 N. Clark-street.

— — — BLOCKER, MAN'S HATTER — — — ADDRESS L C 318, TRIBUNE.

BOOKBINDER — LIBRARY FORWARDER. Steady position. State experience and references. Address G X 14, Tribune.

BRICKLAYERS—MANITOWOC, WIS., HIGH school; 2 months' work; scale, $1.10. The George Sollitt Construction Co.

BUILDING ESTIMATOR—EXP. IN ALL branches of building and equipment; also draftsmen and specification man. Apply immediately by letter, giving complete information. J. E. Coyle, Architect, Joliet, Ill.

BUTCHER—APPLY ACME MEAT MARKET. 3227 W. 63d-street.

CABINET MAN—EXPERIENCED ON FURNiture; 55c per hr. to start; steady work. Imperial Furniture Co., 666 Lake Shore-dr. Rm. 1649.

CABINET MAKERS—MUST BE EXPERIenced. Churchill & Hoyne.

CARPENTER-MILLWRIGHT
First class, who can also do general rep. wk. Reply by letter giving refs., exp., wage exp., and all info. Chicago Copper and Chemical Co., Blue Island, Ill.

COPPERSMITHS.
Experienced on Heavy Pipe.
Long Time Job.
No Labor Trouble.
Write for Transportation Arrangements.
SUN SHIPBUILDING & DRY DOCK CO., CHESTER, PA.

CABINET MAKERS AND HAND SANDERS. ADVANCE CABINET CO., 2141 W. Iowa-st.

CABINET MAKER— ELKAY MFG. CO., 4704 Arthington-street.

COPYWRITER AND ASSISTANT ACCOUNT executive with some experience, for industrial advertising agency. One who can bring in some business preferred. Address N 150, Tribune.

CRANE OPERATOR WANTED—WITH MAGnet experience. Give full details as to experience and kind of cranes operated. ADDRESS G X 11, TRIBUNE.

COUNTER MEN—NEW AND USED AUTO parts; give full details. If not exp. do not reply. Address L D 356, Tribune.

CUTTER—EXP. WOMEN WASH DRESSES; factory nr. Chgo. Rm. 10140 Mdse. Mart.

DENTAL CERAMIST FOR HIGH CLASS porcelain laboratory. Must be expert in porcelain jackets, inlays and bridges. Wonderful opportunity. Write Nu-dent Porcelain Studio, Inc., Paramount-bldg., New York City.

DESIGNER-CUTTER, MUST BE THOROUGHly exp. ladies' lingerie. State details in full. Address Y P 313, Tribune.

HELP WANTED—MEN.

Professions and Trades.

DESIGNERS AND DRAFTSMEN — FOR blast furnace work. Must be thoroughly experienced on platework and structural design. State fully first letter salary desired, detail of your experience and kind of work you are qualified to handle, age, etc. Arthur G. McKee & Co., 2422 Euclid-avenue, Cleveland, Ohio.

DESIGNER, DRAFTSMAN—30 TO 35; MUST be thoroughly exper. in design, layout and checking of heavy machinery, such as power presses, shears, etc.; location so. side. Reply fully, giving detailed account of experience, education, salary expected, etc. Address L B 377, Tribune.

DIE MAKER—A-1; FOR SHOP SUPERINtendent; must be able to estimate tools, dies, metal stampings and general manufacturing; excellent opportunity for man with ideas; north side plant. Address L C 577, Tribune.

DIEMAKERS—STEADY WORK FOR A CAPable experienced die and tool maker. Write qualifications and experience. HANSEN MFG. CO., INC., Princeton, Indiana.

DIE MAKERS.
Experienced on die casting dies. Good pay. Steady work. 600 N. Albany-av.

DIEMAKERS—WITH JOBBING SHOP EXperience. Hagstrom Model & Tool Wks., Kansas City, Mo.

DIE AND TOOL MAKERS — EXP. 2145 Lexington-street, near Harrison-Leavitt.

DENTAL MECHANIC FAMILIAR WITH fitting and polishing chromium alloy castings. State all qualifications in first letter. ADDRESS M 189, TRIBUNE.

DRAFTSMAN
with several years' experience on machine detailing and layout, who can write up estimates and bills of material. Wanted by leading Chicago manufacturing concern. Apply Sunday afternoon and evening or Monday, Tuesday, and Wednesday after 6 p. m. 846 N. East-avenue, Oak Park. Village 8390.

DRAFTSMEN.
2 experienced mech., capable of checking mech. and str. steel work; about 30 yrs. old. Give FULL infor. in reply. State salary and experience. Address L C 576, Tribune.

DRAFTSMAN—STRUCTURAL STEEL DEtailers wanted with at least three years experience. Give full particulars. Box 964, Oklahoma City, Okla.

DRAFTSMAN ON HEATING, PLUMBING, ventilating and electrical layout work. State age, experience and salary desired. ADDRESS T 110, TRIBUNE.

DRAFTSMAN — GOOD STRUCTURAL DEtailer. State experience and particulars. Address L B 379, Tribune.

DRAFTSMAN—JUNIOR OR SUPT. Architect's office. State experience and salary. Address L C 585, Tribune.

DRAFTSMAN — FAMILIAR MECHANICAL pipe trades. Age, exp., salary. Address Y Y 320, Tribune.

ELECTRICAL ENGINEER.
FOR DEVELOPMENT, EXPERIMENTAL AND APPLICATION ENGINEERING WORK ON HIGH TENSION CIRCUIT INTERRUPTING APPARATUS. SOUND TECHNICAL EDUCATION AND GOOD GENERAL QUALIFICATIONS ESSENTIAL. 1 TO 3 YEARS EXPERIENCE HELPFUL, PARTICULARLY IF WITH POWER COMPANY DISTRIBUTION SYSTEMS. AN EXCELLENT OPPORTUNITY FOR A YOUNG MAN IN A MEDIUM SIZE BUT WELL ESTABLISHED COMPANY WHICH IS A LEADER IN ITS FIELD. ANSWERS STRICTLY CONFIDENTIAL. ADDRESS L D 149, TRIBUNE.

ELECTRICAL ENGINEER—YOUNG MAN with small motor design and production exp. Excell. oppty. for hard worker with ideas. Give age, exp., salary expected. Our men know of this ad. Address M 350, Tribune.

ELEC. MOTOR MAN—MUST BE ABLE TO rewind and repair all types. State exp., sal. expected. Address Y Y 316, Tribune.

EMBALMER STUDENT OR REFIN. GENtleman, stay undertaker's establishment; sm. sal. Ans. full detail. Address M 195, Tribune.

ENGINEERS—ATTRACTIVE OPENINGS FOR high grade graduate mechanical engineers for machine design, planning or development work. State age, year of graduation, experience, and salary expected. ADDRESS L C 174, TRIBUNE.

ENGINEER STUDENT—WHO HAS COMpleted one year of M. E. course at a first rate college or university and interested in five year co-operative course. Must be above the average. Address L D 408, Tribune.

ENGINEER—GRADUATE OF THE INVENtive type who is willing to start at bottom with rapidly growing manufacturer of mechanical and electrical devices. Address Y S 515, Tribune.

ETCHERS—EXPERIENCED IN ACID ETCHing on glass. DEARBORN GLASS CO., 2500 W. 21st-street.

EXPER. COMM. ARTIST, LAYOUT AND finished drawing. Suburban ptg. and litho. plant. Address G X 25, Tribune.

FACTORY SUPT.—FOR SMALL GROWING manufacturer of metal parts; preference given mechanical engineer, experienced with automatic machinery, punch press heat treating and production work. Want seasoned man qualified take full charge and responsibility of everything outside office door. Give age, experience and salary expected. Address L D 271, Tribune.

FANCY PAPER CUTTER
and all around man capable of running floor in set-up paper box factory. In reply state all experience and your phone number. ADDRESS L C 409, TRIBUNE.

FIRST CLASS BODY, FENDER, METAL, and paint men for wrecked car rebuilding; must have experience; references required; steady employment. Weber's Garage, Springfield, Ill.

FIRST CLASS AUTO METAL BODY MAN. 120 Woodlawn-avenue, Aurora.

FOREMAN ELECTRICAL DEPT.
CAPABLE OF SUPERVISING ELECTRICAL ASSEMBLY DEPARTMENT WHICH ASSEMBLES COMPLETE MOTORS, MAKES TESTS ON SPEAKERS AND AMPLIFIERS FOR DEFECTS, AND MAKES UP ALL KINDS OF SMALL ELECTRICAL ASSEMBLIES. ONLY THOSE WITH PREVIOUS SUPERVISORY EXPERIENCE IN AN ELECTRICAL ASSEMBLY DEPARTMENT NEED APPLY. STATE AGE, EDUCATION AND A COMPLETE ACCOUNT OF YOUR EXPERIENCE. ADDRESS L C 142, TRIBUNE.

FOREMAN — EXP. ON HOUSE DRESSES. State age, salary, tell all about yourself. Address L D 139, Tribune.

FUR CUTTER—EXPERIENCED, FOR OUT of town. Apply S. P. Platt, 320 Jackson-boulevard, Chicago, Ill.

FURNITURE DESIGNER AND DETAILER—Experienced. Address T 126, Tribune.

FURNITURE MAN—ALL AROUND, SHIPping, finishing, etc. 1302 Milwaukee-av.

GRAND PIANO ACTION FINISHERS—1ST class. No others need apply. Gulbransen Co., 816 N. Kedzie.

HAIRDRESSER—MUST BE GOOD FINGERwaver and cutter; steady. 1193 Wilmette-avenue, Wilmette. Ph. Wil. 4517.

HAND SCREW MACHINE
Operators must be first class, able to set up and operate. Also have their own tools. Apply employment dept.
STEWART WARNER CORP.
1828 DIVERSEY.

HANDICRAFT INSTRUCTOR—APPLY MON. a. m. Nat'l Handicraft, 117 N. Wabash.

INDUSTRIAL ENGINEER — TECHNICAL graduate; 26-35 yrs.; large of stature; free to travel. Experience in wage incentives necessary and knowledge of woodworking desirable. Give full details. ADDRESS Y 544, TRIBUNE.

INSTRUMENT MAKER WITH SOME EXper. on surveying insts., to work under supervision. Address Y Y 193, Tribune.

JEWELRY CRAFTSMEN.
Wanted at once—A-1 experienced enameler. Hardfire on gold, silver, other metals. Man able to fill in as polisher [Lapping] preferable. Call T. J. Manry, Randolph 7515 today or write the Green Jewelry Co., K. C. Mo.

JEWELER—OUT OF TOWN PLAIN WORK and assembling; perm. job. Inq. Rm. 1908, 33 N. La Salle after 12 a. m. Sunday.

LAQUER-PAINT ASST. TO SUPT.—LAB.-production; except. opp. growing firm. Salary, bonus. Address Z 565, Tribune.

LAYER OUT—FIRST CLASS, ON HEAVY plate work. Address L D 301, Tribune.

LINOTYPE OPERATOR—MUST BE COMbination man; job shop experience; union. Address Y Y 315, Tribune.

LUMBER KILN ENGINEER—TO MAKE tests, redesign, and remodel old kilns. ADDRESS M 579, TRIBUNE.

MAN TO TAKE COMPLETE CHARGE OF large fully equipped service station for passenger and commercial vehicles. In addition to technical experience should be qualified to organize shops and promote service sales. Address L C 529, Tribune.

MASON FOREMAN—ONE WHO HAS HAD exp. in brick and concrete construction. Ref. Address L C 177, Tribune.

MASTER PLUMBERS.
State of Illinois. Willing to leave town. Attractive proposition. ADDRESS L B 178, TRIBUNE.

MECHANICAL ENGINEER — WITH LONG experience on design of tools and dies for small metal parts, molding dies, automatic machinery. Permanent position as head of engineering department or large nationally known manufacturing plant in Atlant, Ga. Give complete details in reply. Address G X 46, Tribune.

MECHANICAL DRAFTSMEN WANTED — With automotive experience. Give qualifications, experience, salary expected and references in letter. Address G X 37, Tribune.

MECHANIC—EXPERIENCED IN EXPERImental work and model building; on small mechanical devices. Give full particulars. Address L D 303, Tribune.

MECHANICAL DRAFTSMAN—ON SMALL machine parts. Apply Monday, 2d floor, 1216 West Madison.

HELP WANTED—MEN.

Professions and Trades.

MECHANICAL ENGINEER—AGE 30 TO 35, 4 year graduate with 10 years practical experience operating power plant, refrigeration, building maintenance. Also machine shop and electrical experience if possible. Must be capable of developing into plant executive. Permanent position, reliable Chicago firm. State age, education, school activities, and experience. Confidential. Address C S 78, Tribune.

— — — — MECHANICAL SUPT. AND FOREMAN. — — — —
For subsidiary company, manufacturing new line of fine Paint Spray Equipment and Welding and Cutting Apparatus. Only a man with broad experience in the manufacture and development of these lines need apply. State age, experience, and remuneration. Alexander Milburn Co., 1416-28 W. Baltimore-street, Baltimore, Md.

MECHANICAL ENGINEER.
Young graduate, 3-5 years miscellaneous plant and design experience, to design plant equipment and products in chemicals and metals. Plant near Chicago. Give full details, education, experience, personal data and salary desired. Confidential. ADDRESS L C 410, TRIBUNE.

Men's Shirt Maker.
Custom made for retail shop. State experience. Address Y Y 192, Tribune.

MEN'S NECKWEAR CUTTER—OUT OF town. Permanent and steady position. Address GX 24, Tribune.

METALLURGISTS—ATTRACTIVE OPENINGS for high grade graduate metallurgical engineers for developmental or inspection work. State age, year of graduation, experience and salary expected. ADDRESS L D 169, TRIBUNE.

NEON TUBE BENDERS—EXPERIENCED. Baxter-Ramsey Mfg. Co., St. Louis.

OIL BURNER INSTALLATION MEN—ALSO a licensed electrician. Address L C 403, Tribune.

ORNAMENTAL BRONZE AND IRON WORKers—Must know layout and fitting. 915 S. KILDARE-AVENUE.

OPTOMETRIST—IN HAMMOND, INDIANA. ADDRESS G T 49, TRIBUNE.

OIL BURNER SERVICE MAN — MUST have references. Call or write Elsy Engineering Co., 508 Crescent-blvd., Glen Ellyn.

OPTICAL MAN.
Exp'd on hand edging and insert work. Good salary; steady position.
Address L C 143, Tribune.

Pattern Makers and Chasers.
Expd. on white metal patterns and bronze moulds. Rembrandt Lamp Corp., 259 E. Erie.

PHOTOGRAPHER — YOUNG MAN, GIVE full particulars in first letter as to age, education, experience, and references. We have exceptional opportunity to offer. Address Y K 294, Tribune.

PHYSICIAN—FOR G. U. OFFICE IN NORTHern Indiana. Address G X 3, Tribune.

PLATERS HELPER—YOUNG MAN 25-35, who has some experience on nickel, copper, cadmium, etc. Must be strong, steady, intelligent, and of good character. Give reference, age, wages expected. 40 hour shop. Address L C 546, Tribune.

PLATERS HELPERS.
Experienced only need apply. Rembrandt Lamp Corp., 259 E. Erie.

PRESSERS—EXPERIENCED ON SILK, FOR cleaning plant. Best wages paid. 2218 Belmont.

PRINTER—FIRST CLASS HAND COMPOSItor; also stone man. Open shop. Address Y M 579, Tribune.

PROMINENT NO. SHORE AUTO DEALER requires capable service manager. Write particulars. Address Y M 576, Tribune.

RADIO SERVICE MAN—MUST BE FULLY expd. Must own car. Liberal sal. and com. Reply fully. Address L D 261, Tribune.

SANDBLASTERS—EXPERIENCED ON glass, for night shift. Apply Monday morning. Art Wood Products, 159 N. Racine.

SASH MAKERS AND MACHINE HANDS—Exp. Roselle Mill and Lumber, Roselle, Ill.

SAW FILER—SMALL CIRCULAR SAWS; general work in saw shop. Give full particulars. Address L D 268, Tribune.

SHOE REPAIRMAN WANTED—STEADY work. Brabec Dept. Store, 2001 W. 51st.

SHOP FOREMAN, ALSO FINISHER—FOR woodworking shop; both must be thoroughly expd. and be capable of taking complete charge of departments in new small cabinet factory. Excellent opportunity. Address Y Y 196, Tribune.

SHOP FOREMAN — ON MEN'S ALTERAtions. Good opportunity for capable man with executive ability. Give full experience and references. Address Y S 504, Tribune.

SHOULDER AND COLLAR MAKER—APPLY Monday a. m., 6 N. Michigan, Rm. 309.

SILK SCREEN OPERATORS—EXP. ON RAdio dials, etc. Male or female. Address L B 551, Tribune.

SILK SCREEN OPERATOR AND MOLDING sprayer and finisher. Apply Monday morning, 1233 S. Miller-st.

SILK SCREEN OPERATORS — EXPER. Dearborn Glass Co., 2500 W. 21st-street.

SORTER—EXPERIENCED. APPLY 7 A. M. Mon. Happy Day Laundry, 2605 Armitage.

SPRAYERS—EXPERIENCED ON NOVELties for night shift; good wages. Apply Art Wood Products, 159 N. Racine-avenue.

SPRAY SHADER—EXPERIENCED ON RAdio cabinets. 1500 N. Kostner-avenue.

SPRAY MEN, JOB SHOP EXPERIENCE. 522 N. Western-avenue.

Time and Motion Study Man
For Indiana corporation. Industrial engineering experience preferred but not essential. Give details of education and practical experience in a letter. Also state age, religion and salary desired. Address Y Y 445, Tribune.

TIME STUDY MAN — BASICLY WELL grounded in theory of the work and experienced in application in machine shop and electrical assembly. In answering give experience, education, and salary needed. Address L D 409, Tribune.

— — — — TINNER WANTED — — — — 4511 N. CLARK.

TOOL AND DIE MAKER—PERMANENT job with large nationaly known manufacturing plant in Atlanta, Ga. Give complete record of experience in reply. Address G X 43, Tribune.

TRIM SAWYERS, ROUTERS, VENEER CUTter and matchers, shapers, planers, rip and band sawyers, mach. operated glue clampers. 800 N. Kedzie. Sun.-Mon.-Tues. morn.

TYPEWRITER MECHANIC—EXP. ON ALL makes; own tools; full or part time; full partic. Address Y N 106, Tribune.

TYPEWRITER REPAIR.—MUST BE EXP. 228 N. La Salle. Rm. 1462.

UPHOLSTERER—EXPERIENCED ON HIGH grade work. Steady. Niemann Inc., 330 East Ohio-street.

UPHOLSTERER—CLEVER AND ORIGINAL. Wisconsin factory. Address L C 306, Tribune.

WATCHMAKER—EXPERIENCED. LEBOLT'S, 33 N. State-street.

WATCHMAKER AND OPTOMETRIST—EXperienced; good pay. 805 E. 63d-street.

— — — — WATCHMAKER — — — — A. E. Krause & Co., 37 S. Wabash-avenue.

WANTED — EXECUTIVE TO MANAGE A special job metal stamping factory. A growing national business located in town of 500,000, employs ten diemakers and eight punch presses. Must have experience in dies and figuring strip stock. Must have good judgment, highest integrity, and aggressiveness. Good salary. No investment. Excellent future for the right man. Write fully. Address G T 50, Tribune.

WANTED BY SOUTH SIDE LAUNDRY AND cleaning company man who thoroughly understands spotting zoric method. Can only give work part time. State age, references and salary expected. ADDRESS L D 183, TRIBUNE.

WANTED—OPTOMETRIST WITH INDIANA license to assist registered optometrist in Indiana. Unusual opportunity for right man. Phone Midway 0857. Sunday evening or Monday.

WANTED—COMBINATION WINDOW TRIMmer and card writer. Must be experienced in department store work. Steady position. Apply Self Serv Store, Galesburg, Ill.

WELDERS, ELECTRIC ARC. QUALIFIED welding high pressure oil refinery vessels. Steady work. Out of town. Middle west. State fully exp. and refs. ADDRESS M 384, TRIBUNE.

WINDOW TRIMMERS — 17-24, SINGLE. Some experience, good opportunity. Write in detail. Address L C 527, Tribune.

WOOD FINISHER—EXP. ON FURNITURE; spraying experience desirable. J. L. Chase Co., 939 W. 35th-street.

WOOD SPRAYERS—EXP. CALL SUNDAY a. m. Thornecraft, 2518 Montrose-av.

YOUNG MAN — KNOWLEDGE OF PRINTing and equipt.; opport. to advance with mfr. of sm. rotary press. State exp., age, refs., starting salary. Address L C 404, Tribune.

YNG. MAN FOR PLUMBING CONTRACTING busi.; one with some tech. and prac. exp. pref.; opp. to adv. with gd. fu.; sta. age, exp., and sal. des. Address L D 265, Tribune.

YOUNG MAN—EXPD. LIGHT SHEET METal work on small advertising cabinets and displays. CRYSTAL MFG., 1725 Diversey.

THE TRIBUNE OFFERS SPECIAL LOW rates to persons who advertise for positions. For further information and assistance in writing an advertisment stop at Want Ad Office, Madison and Dearborn-streets, or in the lobby of Tribune Tower.

Butlers, Chauffeurs, Housemen, Etc.

CHAUFFEUR.
Permanent; white; Duesenberg experience preferred; $65 mo., room, board; all expenses paid; state age, past experience, past employers. Address Y Y 444, Tribune.

HOUSEMAN WITH CHAUFFEUR'S license, white; live on premises. Northshore suburb. Must have references. Address L D 405, Tribune.

FILIPINO—MUST BE GD. COOK, HSEKPR., chauff.; refs. Address M 379, Tribune.

Pharmacists.

REGISTERED PHARMACIST, 25 TO 35, exp. 2 or 3 days a week; A1 salesman; refs. 601 Roosevelt-road, Maywood.

DRUG APPREN.—UND. 30; GD. JOB FOR right person. Address L C 319, Tribune.

DRUG APPRENTICE OR ELDERLY MAN. ADDRESS L C 352, TRIBUNE.

HELP WANTED—MEN.

Pharmacists.

REGISTERED PHARMACIST OR SALESman with drug store exper., to sell pharmaceuticals direct to physicians. Liberal comm. with drawing account; old established house; good opportunity and permanent employment if you have sales ability. Address L C 535, Tribune.

Pharmacists—Salesmen.
Also apprentices and reg. assistants for new drug stores. Must be ambitious. Write age, exp. Address L C 316, Tribune.

PHARMACIST—FULL REGISTERED; South State; state age, reference, salary expected. Address L B 276, Tribune.

Clubs, Hotels, and Restaurants.

MAN OR WOMAN.
Must be thoroughly experienced and capable of taking complete charge of large dining room. Generous salary. Give full details. Address YK 589, Tribune.

CHEF—FIRST CLASS MAN WHO CAN take charge; white and sober; also assistant; state age and references. Address L D 312, Tribune.

COUNTERMAN — CHAIN RESTAURANTS; 22-28 years; 6 feet tall; 2 years' experience; good references. Apply room 422, 307 N. Michigan-av., 9 to 12 a. m. Monday.

YOUNG MAN—NEAT APPEARANCE, AS bartender in established place. Address L B 164, Tribune.

— — — SODA FOUNTAIN MAN — — — 6300 Stony Island—Drug Store.

FOUNTAIN AND LUNCH MAN—EXPERIenced.Ref.Hurwich Drugs, 224 S. Western.

Salesmen.

ADVERTISING SALESMAN.
The Osborne Company of Clifton, N. J., oldest company selling art calendars, direct mail advertising campaigns and specialized publicity, is enlarging its sales organization and will consider applications from men of character who seek a permanent connection.
The company has a record of 48 years' service to bankers, manufacturers and better class retailers. Over half of its 200 representatives have been Osborne men from 5 to 40 years.
Osborne Art Calendars, with exclusive reproductions of original paintings by famous artists, have won world renown. The business is interesting, stimulating, and highly profitable to men who are prepared to study and work with close home office coöperation.
Standard sales contract offers full time work, protected territory and liberal commissions with reasonable drawing privilege to those who qualify.
Write today, giving details your past business experience, car ownership, names and addresses three responsible references. Personal conference will be arranged wherever possible. Big Fall season now on, and an excellent time in which to start.
THE OSBORNE COMPANY.
Clifton, N. J.

ADVERTISING SOLICITOR — PUBLISHERS of two outstanding publications in pharmaceutical and medical fields, desires midwest representation.
MAN SELECTED MUST
—be under 35, good appearance and preferably have pharmaceutical or medical experience, although this is not essential.
—be prepared to work on a straight commission basis until he can show a record of new business.
To the man who can meet these requirements a drawing account can later be arranged together with an overwriting on the substantial amount of office accounts now running in the territory. Sell yourself in your application.
Address G X 27, Tribune.

ADVERTISING SALESMAN — EXECUTIVE type, required by old established house, to sell replicas to top executives of leading advertisers. Must have real sales ability, imagination, aggressiveness, background. Qualified man will earn worthwhile income on comm. basis. Leads, samples, photos, full co-operation. Address G X 44, Tribune.

ADVERTISING ITEMS—BIG SEASON JUST starting; new, wide assortment, heavy demand. Our men cleaning up. Metallic desk calendars as low as 4c each, pocket mirrors, thermometers, wooden and mechanical pencils, etc. Liberal commission. Commercial Advertising Novelty Co. 82 W. Washington.

ADVERTISING SALESMEN WANTED FOR Chicago, Ill., Ind., Ohio. We will give accepted men schooling at our Chicago office on calendars, direct mail, novelties, color advertising. Commission basis. Write Louis F. Dow Co., 222 West Adams-st., Chicago.

ADVERTISING SALESMAN WITH EXPERIence for quick selling space in established trade magazine. Commission paid on acceptance of contract. Room 1002, 180 W. Washington-street.

ADV. BUSINESS STIMULATORS AND NEW copyright "bank day" deal for retail merchants; up to $15 daily; advance comm. Outfits free. Out of town write Federal Trade Builders. R. 1121, 176 W. Adams, Chicago.

ADVERTISING—MAIL AND PTG., YNG. man, gentile, as partner to grow into ownership. Profit sharing. No invest. Address Y S 527, Tribune.

ADVERTISING SALESMAN ON LIST OF nat'l. magazines. Com. Give full partic. Address N 213, Tribune.

ADV. BOOK MATCHES EASY TO SELL—Cash comm. Free kit, samples. Write, don't call. Gem Match Co., 72 W. Washington.

ADVERTISING CALENDAR SALESMAN wanted. Splendid proposition; good comm. Curt Teich & Co., 1733 Irving Park-bl., Chgo.

ADV. SALESMAN—SPEC. EDITION EXP.; political news; lib. comm. Call. Dea. 6513.

ADVERTISING CALENDARS — UNUSUAL selling proposition; splendid comm. earnings. Ray & Krause, 360 E. Grand-avenue.

Automobile Salesman
An experienced salesman to sell Chevrolet cars and trucks in the largest potential market in Chicago. - - - A man who is now sucessful, but wants a greater opportunity to increase his volume and earnings. - - - Drawing account and commission. - - - Please bring your past performance records.
SEE MR. GILLETTE.
Clark Maple Chev. 1038 N. Clark.

AUTOMOBILE SALESMEN.
COMMUNITY MOTORS have an opening for 2 men to sell new Pontiacs at their new location. One of the finest show rooms in Chicago and without question the best territory for a volume business. The best references are necessary. Drawing account and a liberal comm. to those who can qualify. See Mr. Cameron.
2625 MILWAUKEE.

AUTOMOBILE SALESMEN.
A well established Packard dealer has opening for 2 experienced men in the middle price and high grade car field. Must assume full responsibility of managership and know business thoroughly. Commission.
FARWELL PACKARD CO.
7637 S. HALSTED.

AUTOMOBILE SALESMEN.
2 new and 2 used; must have experience and come well recommended; no others need apply. Salary and comm. North Side Plymouth Dealer. Apply after 10 a. m.
4511 Lincoln-avenue.

AUTO SALESMAN—BEST OPPORTUNITY in city selling Pontiac and used cars; lovely showroom, big lot; liberal comm. and draw. to men who qualify. Must live on S. S. Scholl Motor Sales, Inc., Pontiac Authorized Dealer, 7023 S. Halsted.

AUTOMOBILE SALESMEN — GETTING ready for the new 1937 models, will have plenty of cars; lot experience required; comm., bonus. Application by letter only. State past exp. North Shore Buick, 1572 MAPLE-AVENUE, EVANSTON.

AUTO SALESMEN — EXCELLENT OPPORtunity for right men. Sell Ford cars and trucks. Top comm., demonstrator plan. See Mr. Berg, Bern's Hyde Park Motors, 5120 Lake Park-av. Authorized Ford dealers.

AUTO SALESMEN.
New Packard line. New dealer. Opportunity to make real money for the right type of men. Comm. 6120 S. Western-av.

AUTOMOTIVE SALESMEN — SELL EQUIP. for plating headlight reflectors. Big oppor. Prop. sells itself, repeat bus. Comm-bonus. Must have car. 4444 W. Madison-street.

AUTO SALESMAN — OPEN TERRITORY; Packard; drawing account, good comms. Angebauer Garage Co., Park Ridge, Ill.

AUTOMOBILE SALESMEN—EXP., LIBERAL comm. and bonus. Mr. Stewart, Vogeding Chevrolet, 1111 Chicago-avenue, Evanston.

BEVERAGE SALESMEN—EXP., CALLING on retail and tavern trade; comm. Call Div. 2810 bet. 10-12 and 5-7 p. m. for appt.

BOILER COMPOUND SALESMEN, OR JOBbers who can sell quantity accts. Exc. product and price is right. Give compl. details on vol. sold, exp., age. Replies confid. Comm. Address Y M 423, Tribune.

BOOK AND MAGAZINE SALESMEN—Newest deal. Newest terms. If you are willing to work hard for real money, will take you out personally and show you the possibilities of this newest sensation. Commission. S. Di Giunta, 188 W. Randolph-street.

BOOK SALESMAN—EXP. CONTACT; CHRIStian [Prot.] families only; guar. sal.; real future. Address L D 283, Tribune.

BUSINESS STIMULATOR SALESMEN — With $15 working capital. Exp. men will earn about $180 weekly. Newest most unique business stimulator on the market. Sales resistance eliminated completely. Radio, newspaper and mag. adv. will back you. 20% comm. Give phone number for appointment. Address Y S 501, Tribune.

— — — BUSINESS STIMULATOR — — — Highly profitable perm. premium business in prot. terri. in Chgo. and Cent. states; proved by 2 yrs. tremendous success. Instant appeal to merchants and gas sta. Constant repeater; high comm. Ph. Mr. Crosse, Ran. 6312, or write. Address M 69, Tribune.

CALENDAR SALESMEN.
Anticipating the largest fall season [just starting], with a record of over 3 years' continuous gain in sales. The Thomas D. Murphy Co. of Red Oak, Iowa, offers an unusual opportunity for substantial earings. Generous comm. basis, with the finest line of exclusive art calendars, direct mail, novelties, etc. Must have a car. Apply Monday a. m. only or by letter to Room 1136, 201 North Wells-street.

CANDLEWICK BEDSPREADS—SALES MANager, Chicago territory, with dept. store following; showroom facilities; commission; references. Address G X 42, Tribune.

HELP WANTED—MEN.

Salesmen.

CHRISTMAS CARDS
Big Profits with Famous Line of PERSONAL CHRISTMAS CARDS. PERSONAL EMBOSSED STATIONERY. 7 FAMOUS BOX ASSORTMENTS.
Earn easy extra money taking orders from friends, neighbors, business concerns for beautiful Christmas greeting cards and embossed stationery, imprinted with customers' names from album of 100 samples. Also SPECIAL LOW PRICED LINE OF PERSONAL HUMOROUS CARDS—Newest thing in greeting cards. Large commissions paid daily. Big cash rewards selling master creation of 1936—new 21 folder Christmas assortment. Sells for $1—your profit 50c. Quality, style, value plus latest innovations bring quick sales, big profits. Unparalleled. 128 piece Gift wrapping, new style Etching, Humerous, Religious, De Luxe, Everyday boxes. Extra bonuses. No experience needed. Established 16 years. We own and operate our own extensive plant. Call or write for 21 card box on approval and free sample personal cards.
WALLACE BROWN, Inc.
36 S. State-street
Dept. CT.
NORTH AMERICAN BUILDING.

CHRISTMAS CARD SALESPEOPLE
Here is an excellent opportunity to earn a profitable income during the fall months by taking orders from friends, acquaintances, and business firms for PERSONAL CHRISTMAS CARDS and exceptional box assortments. No experience needed to sell the GROGAN LINE. You can make large daily commissions in spare or full time. Do not delay your start in this easy, pleasant business. Call or write for PERSONAL ALBUM and 21 card "JEWEL CASE" assortment on approval.
THE GROGAN CO.
122 S. Michigan-boulevard.
PEOPLES GAS BUILDING.

— CHRISTMAS CARD SALESPEOPLE —
Investigate Before You Sign Up
New, large selection of 96 designs featuring name imprint card for 99c enables you to sell all classes of buyers. Also many box assts. with 21 "All-folder" leader for 29c. MONEY BACK GUARANTEE. Rated $500,000. Samples FREE. Call or write.
PROCESS CORP.
209 S. STATE-STREET. ROOM 524.

— CHRISTMAS CARD SALESPEOPLE — Six sensational super assortments selling like "WILDFIRE." Everybody "GOING WILD" about our three-way "Christmas Gift" 21-folder assortment. Costs you 50 cents; sells for $1.00. Worth $3.00. Also Bonus. Nothing in the entire country can be compared with it. Hand-colored "ETCHINGS" assortment another KNOCKOUT. GIFT WRAPPINGS, RELIGIOUS and EVERYDAY assortments unparalleled. Samples on approval.
SILVER SWAN STUDIOS.
320 FIFTH-AV. Dept. 534. NEW YORK.

CHRISTMAS CARDS! 50% COMM. SELLing sensational 21 folder $1 assortment. Latest style designs. Newest mother-pearls, sheer sheens, parchments, ribbon tie, embossings. Big money maker now to Christmas. Everybody buys. Box on approval. Also Gift Wrapping, Religious, Birthday, Everyday boxes. Extra Bonuses. Experience unnecessary. Write for samples. Bluebird Studios, Dept. 19, Fitchburg, Mass.

CHRISTMAS CARDS; BIG COMMISSIONS selling personal Christmas cards. Free portfolio. "21" folder $1 Wonder Box, 100% profit. Gift Wrappings, Everydays. Extra Bonuses. Call CHILTON GREETINGS CO., 58 E. Washington-street, Chicago, suite 1220.

CHRISTMAS CARD SALESMEN ARE "GOing to town" with our beautiful MASSACHUSETTS 21 Folder $1 Boxes, and Personal cards. Sample mailed on approval. A complete line of 11 other easy sellers. Big comm. NIENOW STUDIOS, 140 S. Dearborn.

CHRISTMAS CARDS.
Pers., Com'l., Religious. Largest selection. Also 50 with name for $1. Lib. commission. R. HADRICK, 36 S. STATE-ST., Room 1520.

CHEWING GUM THAT ADVERTISES; SELL to politicians. Political slogan, name, and office on wrappers. Politicians wild over novelty and quality. Liberal cash in advance commissions. OUTFIT FREE! Ad-Gum Co., Desk 13, Cincinnati, O.

Clothing on Budget Basis
WITH BIG FALL SEASON just ahead Chicago's largest Tailoring House is inaugurating Twelve Weeks Payment Plan and offers it as means of big perc. earnings to live wire salesman. Experienced in selling made-to-measure clothes preferred, but not essential. Equipment containing 250 ALL WOOL samples priced at $25 and $30 retail, furnished free. Immediate large income assured. Give recent employment record.
ADDRESS L C 313, TRIBUNE.

COAL SALESMEN!
EXCELLENT SALARY AND COMM. EXPERIENCED ONLY. OLD ESTB. FIRM. ADDRESS C N 559, TRIBUNE.

— — — COLLECTION SYSTEM — — — A new idea by an old Co. Exclu. loan feature for debtors and ten-for-one ironclad money-back guar. to creditors, makes it sell where others fail. Prot. terr.; high comm. Ran. 6312 or write. Address N 393, Tribune.

CORRUGATED SALESMAN.
Large local concern wants man now contacting or with recent experience in Chicago market; drawing account and commission. Address L D 307, Tribune.

CREDIT AND COLLECTION MAN—FAMILiar with solicitation of high grade accounts. Strictly commission basis. Possible earnings sufficient to attract high grade man. College man preferred. Address N 400, Tribune.

CREW MANAGERS AND SALESMEN FOR collection agency. Straight commission, no system to sell. Give qualifications and experience. Box 2255, Salt Lake City, Utah.

— CREDIT AND COLLECTION MAN. — Not afraid of comm. prop. for out-of-town work. Opportunity to earn $75 week. World Bonded Adjusters, 173 W. Madison.

DRUG SALESMAN—NATIONALLY KNOWN specialty drug manufacturer has opening for a capable and aggressive salesman, 29 to 35 years of age. Must have at least 2 years specialty selling experience to drug trade. Must own car and be financially responsible. $45 per week to start, with unlimited future possibilities for right man. Territory some distance from Chicago. Give full details and phone number in first letter. Address Y N 337, Tribune.

DRUG SALESMAN—CALLING ON TRADE, preferably outside of Chicago; fast selling advertised items; powerful deal; liberal com. Call 500 North Dearborn, Suite 1116.

ENVELOPE SALESMEN.
Large local manufacturer wants several expd., aggressive men. All replies strictly confidential. Our men know of this ad. Drawing account. Address Y J 342, Tribune.

FRATERNITY MAN,
Single, with car for fraternity line; sal. and comm. Phone for appt. Seeley 4303.

FREIGHT SOLICITORS.
Between 25 and 35. Only those with successful record of securing tonnage will be considered. Salary. Give qualifications. ADDRESS Y Y 189, TRIBUNE.

FREIGHT SOLICITORS—TO SOLICIT FRGT. with a drawing account and comm. ADDRESS L D 180, TRIBUNE.

FREIGHT SOLICITORS — 2; SALARY; state exp., refs. Address L D 143, Tribune.

GLOVE SALESMEN—COMM. MUST HAVE car. 966 Merchandise Mart.

GROCERY SALESMAN — WHOLESALE; Greek; who has following amongst Greek owned retail grocery stores; salary and comm. State fully education, qual., and salary expected. Address L D 512, Tribune.

HANDKERCHIEF SALESMAN — COVERING Wisconsin thoroughly. Calling on established clientele. Permanent future for right man. Full details first letter. Commission. Address G X 39, Tribune.

HEATING SALESMEN. REAL OPPORTUNITY.
Wanted—One or two men as District Managers in Chicago. Old reliable nationally known manufacturer with complete line of Automatic Coal Burner and Air Conditioning equipment. If selected, complete training and closing co-operation will be given. Leads furnished; high commission to start. Draw and override to producers when qualified for territories. Give full particulars and telephone number in letter. Address C S 181, Tribune.

HOSIERY SALESMAN — LADIES' FULL fashioned hose; shipping from Chicago, wants high grade man to cover Illinois. Must have established trade with retail merchants. No objection to kindred lines; commission. Address L C 580, Tribune.

INSURANCE SALES OPPORTUNITY.
We want a man—28 to 40—with sales ability, who seeks opportunity to establish himself permanently in the accident, fire, life, and general insurance business. We teach, train, supervise, and furnish program of work which has put other men on yearly commission income basis of $6,000 to $15,000. In addition to Chicago territory have openings in Waukegan, Hammond, Gary, and other suburbs. An excellent chance for ambitious, capable man to connect with old and large institution of fine reputation. ADDRESS L C 161, TRIBUNE.

INSURANCE SALESMEN—FAST GROWING legal reserve life insurance company want 10 wide-awake men to sell ordinary or monthly payment plan. We have unique policy written by no other company. Experience not necessary. We pay advance commissions. ADDRESS L D 170, TRIBUNE.

JEWELRY SALESMEN
With following among dept. store buyers of Rhinestone jewelry to represent responsible and reliable Chicago mff. Popular priced line. To such men we have an interesting comm. proposition that will be highly remunerative. Answer by letter and give full details and terr. covered. Crest Specialty Co., 665 W. Washington, Chicago.

HELP WANTED—MEN.

Salesmen.

HEATING EQUIPMENT PLUMBING SALESMEN
You Can Earn Big Money with Sears
If you are thoroughly experienced, if you have a proven record of successful selling in these lines, if you own your own car and if you are the kind of man who is never satisfied with his earnings no matter how large they may be each week, we invite your application.
WITH SEARS YOU CAN SELL ALL TYPES OF HEATING.
Steam and Hot Water.
Warm Air Furnaces.
Coal Burning Stokers.
Oil Burners.
We have America's finest values and we supply our salesmen with leads of people who have requested estimates from our stores. We pay a liberal commission with small drawing account, but the men placed will be the fellows who will never be satisfied unless they exceed the draw many times over each week. Many of our present staff of men earn $75 or more a week. The few additions we will make will have similar opportunities.
Apply Monday, 9:30 A. M.
5th Floor, Employment Office
STATE-STREET STORE.
SEARS, ROEBUCK AND COMPANY

LIQUOR SALESMEN.
Outstanding prop. for side line; liq. men calling on taverns to sell Ky. dist. bottled whisky under private label. Diversey 6488.

LAUNDRY DRIVER—EXPERIENCED; SALary and comm. Apply Monday after 3 p.m., Logan Square Laundry, 3319 Fullerton.

LIQUOR SALESMEN.
Openings for several experienced liquor salesmen with established tavern following; complete line of nat. adv. brands and private labels. Comm. Expense account. MUTUAL LIQUOR CO., 4707 S. Halsted.

LIQUOR WAREHOUSE RECEIPT SALESmen. America's largest, most responsible dealers offers spendid opp. to both salesmen and investors. Comm. Room 2254, 221 North La Salle-street.

LIQUOR SALESMEN—EXPERIENCED PREferred; commission. Old Pioneer Distributing Co., 1231 West Chicago-avenue.

LIFE INSURANCE.
Life department of general insurance agency will train and office two ambitious men. Commission. Write experience. ADDRESS L D 351, TRIBUNE.

HELP WANTED—MEN.

(Continued from preceding page.)

Salesmen.

THE UNITED STATES GYPSUM COMPANY has a permanent opening in its technical sales department for an experienced

SALES ENGINEER

to handle the sale of building specialties, acoustical and sound control materials, etc.
He must be 28 to 35 years of age and an engineering graduate preferably in Architecture or Civil Engineer. Selections will be based on sales experience and ability rather than knowledge of product.
Reply by letter only giving education, business history, age, physical description and phone number. Address Personnel Dept., 300 West Adams-street, Chicago.

DO YOU NEED $5 A DAY EXTRA?
SELL CHRISTMAS CARDS.

Earn BIG DAILY PROFITS taking orders for our PERSONAL Christmas Cards. Prices low as 50 cards for $1.95, with sender's name! Amazing value defies competition! Easy to take orders everywhere. Also sell $1.00 Christmas Card ASSORTMENTS. Our Feature Assortment offers 21 exclusive Christmas Cards for $1.00. Biggest values of 1936. Other assortments—Religious, Humorous, Gift Wrappings, 18 Etchings with Self-Seal Envelopes and others. Fast sellers. Big percentage for you. Get FREE Watches, Radios, Silverware EXTRA FREE sample offer. Call or write.
WETMORE & SUGDEN, Inc.
7 West Madison, Rm. 809. Phone State 9625.

INSTITUTIONAL INDUSTRIAL AND FACTORY supply salesmen, exp. Gentile. Aged 25-40, for permanent fully protected accounts. One man for north side of Chicago, one for loop, and one for suburbs. Also for residents of Gary, LaFayette, Decatur, Peoria, Rockford, and Milwaukee areas. Small drawing account against comm., and auto allowance. Our present salesmen earn from $100 to $250 per month. An opportunity to grow with a company small enough for personal contact with company officers, but well known through 27 years of aggressiveness. Address L C 536, Tribune.

SALESMEN — TO PRESENT STANDARD medical and pharmaceutical books to physicians and druggists only. We have just issued and now have in preparation many new books that are meeting with pronounced favor. If you can sell doctors our system service that costs them only $1 a month, four orders a day will pay you $100 a week commission; permanent exclusive protected territory; continuous repeat business each year. Give sales experience, age and references from two former employers. J. B. Lippincott Company, P. O. Box 1579, Philadelphia, Pa. Since 1792.

SALESMEN—
To represent nationally known concern manufacturing rust treatments, boiler treatments, drain pipe solvents and waterproofing products, to call on industrial plants, public institutions and real estate concerns; liberal trial and guarantee sales policy and large commission assures immediate income products used continuously, therefore frequent repeat orders; only serious men looking for permanent connections apply. Universal Refining Products Co., Inc., 1133 Broadway, New York City.

Special Educational Work

for intelligent, well educated man, capable of contacting universities and schools for nationally used school service. Applicant will be in position to earn $50-$75 per week. No price resistance. Commission and bonus. Bond and references. Apply Monday and Tuesday after 3 p. m., rm. 1816, 109 N. Wabash.

A1 SALESMEN.

To a few men who can furnish satisfactory references as to their integrity and sales ability and who are willing to work hard, we offer an exceptional opportunity. Remuneration to start will be on a commission basis and each man will have an exclusive territory in Chicago. Receipt rights. When answering state phone number.
ADDRESS M 371, TRIBUNE.

A STEADY JOB

for man with vacuum cleaner, washing machine or refrigerator experience in attractive new positions working small towns around Chicago, on high comm. rates; must have car, be capable of personal sales production as well as securing results with sales force. Phone Mr. Feeley, State 7874, for appointment.

COMMONWEALTH EDISON COMPANY

has an opening for an experienced electrical fixture salesman to work in our Residential Lighting Division. Guaranteed earnings. Excellent opportunity for the right man. Apply in person, Room 1807, 72 West Adams-street, between 9:00 a. m. and 12:00 noon.

Lifetime Opportunity

for direct to consumer men who are looking for a future and are accustomed to make from $50 to $75 per week. Comm. paid at once. We advance expenses to start you. Home necessity—not competitive. Personal interview. 8 S. Dearborn, Rm. 1306, 8 to 12.

EXPERIENCED SALESMEN.

Wanted—Experienced Motor Club, Health and Accident, and Life Insurance Salesmen. Deals sold on monthly plan. Men now making $50.00 to $100.00 per week. Live, virgin territory. Lead system. Communicate with Bert Gilbert, Western States Auto Club, 320 North Grand-boulevard, St. Louis, Mo.

SALESMAN—NOW SELLING COAL, STOKERS, lubricants, mill supplies or similar products; complete line of constantly consumed industrial products; year around repeat orders; protected territory; commission; write fully for personal interview. The North American Fibre Products Co., Cleveland, O.

$75 UP WEEKLY COMM.; UNUSUAL OPP. for aggressive salesmen. Call on merchants in smaller towns soliciting accounts for collection on "no collection—no charge" plan. Permanent. Pay daily. Our men earning REAL MONEY. Affiliated Service, 1306 Plymouth Bldg., Minneapolis, Minn.

HIGH CLASS STORE SPECIALTY MAN, familiar with retail trade, between 25 and 40. Prefer former cash register or scale man. Must have car and be capable of directing other salesmen. Weekly draw, against commission. A1 references required. Address L B 588, Tribune.

WITH CAR, TO DEMONSTRATE AND SELL woodworking mchy. to contractors and industrials in outlying cities. Liberal comm. A fast selling line, mfd. by est. Co. of 24 yrs. exp. Phone for appt. Van Buren 6500 or write J. D. Wallace & Co., 134 S. California-avenue, Chicago.

ONE OR MORE GOOD STOCK SALESMEN—Fast selling Indiana deal. Experienced organization man distributing. No personal interviews until applicant has filed references and past experience, which must accompany application. Address the W. S. Akin Advertising Agency, Indianapolis, Indiana.

SALESMAN—OHIO, INDIANA AND PENNSYLVANIA open. Thoroughly acquainted with chain and variety stores to handle as side line Volume Priced Men's and Boys' Caps. Commission basis. Protected territory. Write or wire. Royal Specialty Co., 1042 Cass-avenue, Detroit, Mich.

THE J. R. WATKINS CO.

has 3 fine localities available in Chicago and surrounding vicinity. Customers established. Foods. Liberal commission.
Apply 2600 North Western-avenue.

DARTNELL HAS A VACANCY FOR A successful Business Magazine or Service salesman. New plan. Exclusive territory. Definite promotion schedule. Permanent. Immediate commission. Apply letter only. Vice President, 4660 Ravenswood-avenue.

SALESMEN—WE HAVE OPENINGS FOR 2 experienced security salesmen in our Chicago office. Commission basis. Inquiries are also invited for salesmen in adjacent communities. Case Bosch & Co., 208 S. La Salle-street.

MEN—TO SELL SCIENTIFIC PUBLICATIONS. Seven medical and one dental Journals. Commission basis. Write A. W. Volland, The C. V. Mosby Company, 3525 Pine-blvd., St. Louis, Missouri.

EXPERIENCED RETAIL SALESMEN WITH cars to sell well known advertised specialty lines to merchants in small towns. Salary and expense basis. State salary. Address L C 317, Tribune.

CHEMICAL SPONGE CLOTHES BRUSH — Whirlwind seller. Revolutionary invention. Replaces whiskbrooms. Saves dry cleaning bills. Everybody buys. Phenomenal comm. OUTFIT FREE. Kristee, Dept. 33, Akron, O.

— — — DISTRICT MANAGERS — — — Men who have or can build crews. Exp. in men or women's wear or Xmas cards will be interested in our comm. proposition. Inquire store, 227 W. Washington.

SPECIALTY SALESMEN FOR HIGH GRADE candy line. Must have car. Good opportunity for right men. Salary. Give full details and experience if any.
Address Y E 514, Tribune.

SALESMEN —CATHOLIC, FOR CITY AND road; can make $5 to $15 a day comm. and bonus; circ. work; plenty of good territory. D. P. O'Brien, 360 N. Michigan, 4th fl.

SALESMEN—6 EX INDUSTRIAL INSURANCE men; good comm.; west side. Interview Sunday, 12 to 6 and all day Monday. New Way Laundry Co., 4224 W. Division.

SALESMEN — SALES MANAGERS THE Prop. Own. Alli. is assuming leadership again. Men who are cap. of earning $100 wk. or more. Suite 1302, 10 N. Clark.

SALESMEN—ALL SECTIONS. SELL OUR low price cotton Braided Rugs on a commission basis to retail stores. Wilkens Manufacturing Corp., White Plains, New York.

SPECIALTY SALESMEN—TO SELL DIARsenol Tosse and Hille products to G. U. doctors. Good comm. PHYSICIANS' SPECIALTY CO., 127 N. Dearborn-street.

MERCHANT — THEATRE TIE-UP. SURE fire bus. stimulator, local terr.; liberal comm. 2d fl. 1029 So. Wabash.

SALESMAN—FAST SELLING 15C RAZOR blade knives, liberal commission. Jayone, 130 West 42d, New York.

SALES MGR. AND SALESMEN—WITH CAR; comm.; new selling prop. in big demand; leads. A. H. Kraus Realty Co., 30 W. Wash.

EXPERIENCED SALESMAN — FOR HYdraulic lifts and electric welders. Good commission. Ottawa Mfg. Co., Ottawa, Kas.

SALESMAN—CALL ON TAVERNS, NITE clubs; exc. sales stimulator; big repeat. Call Rm. 500-32 N. State. Comm.

MAN WITH CAR—YEAR ROUND EMPLOYment; electric unit; no competition; percentage. Address Y K 585, Tribune.

WTD.—EXP. COAL SLSMAN. OLD EST. CO. Draw. act. and com. Address L 428, Tribune.

HELP WANTED—MEN.

Salesmen.

SALESMEN.

We have a product that both men and women are going out and selling for cash before they have a sample. It is new and revolutionary and cuts hours of drudgery for the housewife. Cooks an entire meal in 8 minutes. No tiresome house-to-house canvassing necessary. 100% co-operation. 9 men last week averaged better than $60. Weekly average for organization better than $35. Real opportunity for go-getters to win promotion as we are getting ready to expand our business to other cities and we need leaders. It is a real deal and high cash commissions paid promptly. Surety bond required. Apply Suite 337, Morrison hotel, Monday, 10:30 a. m. to 5 p. m. Ask for "Pat" Corrigan.

SPECIALTY SALESMEN.

We are opening a new department and will consider the applications of several high grade specialty salesmen. Those selected will receive thorough training on one of the most perfect sales plans ever formed. Experience in the publishing world desirable, but not essential as many of our best producers have come to us from other fields, especially those who have sold stocks, bonds, real estate, extension courses and similar one call propositions. Earnings limited only by ability. Our average men are in the $3,000 class and many double and treble that. If you are accustomed to earning that much money apply personally to Mr. Wolfson, Hotel Morrison, Monday and Tuesday, after 10 only.

$10,000 A YEAR

Large and long established insurance organization, writing all lines, has opportunity for a Chicagoan of wide and influential acquaintance, desiring to establish himself permanently in the general insurance business. Must be able to finance himself while learning, but will have benefit of same expert training, supervision, and direction which has contributed to success of several large income men of present staff. An unusually fine opportunity for a man of standing to enter the insurance business on a permanently, profitable commission basis.
ADDRESS L D 174, TRIBUNE.

GENERAL ELECTRIC.

We wish to hire 2 high class salesmen to merchandise our GENERAL ELECTRIC Oil and Gas Heating Equipment and GENERAL ELECTRIC Air Conditioning Equipment on the South Side thru established channels.
This a wonderful opportunity for men who are interested in the unlimited scope of this industry.
Positions permanent. Comm. and expenses. See MR. KIRBY, Monday Sept. 14, 9 a. m. to 12 noon.
AIR CONDITIONING CORP.,
Room 2300. 221 N. La Salle.

SPECIALTY SALESMEN.

A nationally known manufacturer of high financial standing backed by 35 years' experience selling profit making equipment to merchants, needs 2 high grade salesmen from Chicago and suburbs. To qualify you must be a strong convincing talker with successful sales experience, age 25 to 50, with good past record. This is a permanent, profitable connection and on our liberal commission plan the men who qualify should earn $5,000 or more yearly. Ph. Superior 7601 for appointmt.

NATIONALLY KNOWN MANUFACTURER OF

Professional equipment has opening for several sales representatives because of staf advancements. Those engaged must have auto and be able to travel. Preferably unmarried.
SALARY AND COMMISSION.
SUITE 218, 605 N. MICHIGAN-AV.

RISING MARKET

for our real estate makes it necessary to employ additional men to contact customers and prospects. No experience necessary. Expert executive will close deals for you. Commission, expense money, leads furnished. Apply Room 425, Robt. Bartlett Realty Co. [Not Incorporated],
111 W. WASHINGTON-STREET.

EXPERIENCED

LITTLE FARM SALESMAN.
Large corporation liquidating several farm developments from 19 to 40 miles from loop on hard roads; 1 to 20 acre tracts, priced for quick sale; can use services sales agent with experience and auto to follow inquiries. Liberal percentage basis.
C. Lloyd, 33 West Washington-street.

SALESMEN.

1. Something new.
2. Replaces old.
3. Required by every store.
4. All year seller.
5. Big profits, strict commission. 25c to $1.25. Popular prices household and commercial item. Salesmen and agents wanted. World Specialties, Inc., 900 W. Van Buren.

AMERICA'S FINEST LINE OF STYLED uniforms, seeks local representative. Big commissions assured to right man. Customers everywhere — hotels, restaurants, bars, doctors, nurses, beauticians, others; leads furnished from National Advertising. Complete illustrated equipment free. Write Dept. 607, Hoover, 251 W. 19th, New York.

IF YOU HAVE A CAR OUR OUTSTANDing greeting card display deal for stores will establish for you a fascinating business of your own, providing an independent source of growing income from an ever increasing repeat proposition; no exp. necessary; no age limit; weekly commission. Address L B 203, Tribune.

SALESMEN.

—If I needed a job or wanted a better one—I would answer this ad—!
Large home units, pays high percentage; salary or draw, if you can qualify. Call Hemlock 0997 for appointment Sunday until 6 p. m.

A Splendid Opportunity

is offered experienced stoker salesmen by the foremost company in the field. Salary and commission to those who qualify. Apply Sunday, 12-6 p. m. Iron Fireman Mfg. Co., 660 N. Wabash-avenue.

AMAZING NEW RAINCOATS—SELL LIKE hot cakes. Use for dress, sports wear. Exclusive Camofleece, Snograne, Trench models. Latest out. Amazing low prices. Large commissions. Big weekly pay, full or spare time. Free coat offer. Free outfit. Affiliated Apparel, Dept. C-913, Racine, Wis.

INVEST NOTHING—BIG NEW FIELD. Steady repeat profits. Every business in America buys office supplies and devices, book matches, advertising novelties. Complete line, over 600 products. Commission. Experience unnecessary. Main side line. Samples free. Hurry! Kaeser-Blair, Cincinnati.

WANTED.

Man for special advertising contract work, opening new accounts for large home furnisher. Liberal bonus and comm. to man accepted. Apply at once, 1st floor,
3322 LINCOLN AVENUE.

SALESMEN—EXCLUSIVE COUNTY SALESmanagers. Wonderful success $3.50 price, everyday household article, paying $1.75 commission. Salesmen today making 5 to 10 sales earning $9 to $18 daily. Over 100,000 sold Philadelphia. Fagley-Halpen, Office W211, Philadelphia, Pa.

MEN USED TO EARNING $50 PER WEEK up; 15 men each earned last week that much in our organization on an educational program. Must drive own auto. We pay $3 a day and commissions. See Mr. Preston Mon. aft. 9 a. m., 850 E. 58th-st., Chicago.

RICHARDS CYCLOPEDIA—AT $39.50; 7,000 pages, 12,000 pictures, is revolutionizing. Phenomenal sales prove it fits the average purse. Short training course. Top comm. and future with live company. Richards Cyclopedia, 326 N. Michigan-avenue.

SALESMEN—WITH CARS; ONE FOR EACH state; Ill., Minn., Mich., Ind., Ia.; to sell gift lines to dept. stores, jewelers, gift shops; fine side line. References required; comm. basis. Gentiles preferred.
ADDRESS L D 302, TRIBUNE.

MADE TO MEASURE SUITS..........$19.95 Pays you $4 every sale, plus bonus. Satisfy EVERY customer. Newest ALL WOOL fabrics—union tailored. Also Overcoats. Complete Outfit FREE. Write Dept. K64, Kentworth, 9 W. 20th, New York.

COURSE IN LIFE INSURANCE FUNDAmentals and salesmanship to begin Tuesday. We will interview applicants Monday only. Percent basis. New York Life Ins. Co., 105 W. Adams. Ph. Cen. 7116, Rm. 730.

SALESMEN—MUST BE EXECUTIVE TYPE, over 30, for rapidly growing financial company. Lifetime opportunity to right man; commission basis, drawing account arranged. Address B T 544, Tribune.

REPRESENTATIVE—TO HANDLE NEW Neon Display Specialty. Extraordinary results by present salesmen; commission basis. Write for details: PIONEER NEON COMPANY, 251 Third-av. S. Minneapolis, Minn.

WANT 2 MEN—EXPERIENCED, WITH FOLlowing, to sell quality line of leather belting in Chicago and contiguous territory; Drawing account and commission.
Address Y S 526, Tribune.

SALESMEN-WAGON JOBBERS — CALLING on garages, fleet owners, auto elec. supply hses. to handle rebuilt generators-armatures. United Ignition Serv., 2311 Indiana-avenue.

AMBITIOUS SALESMAN — BUILD INDEpendent business selling shoes; comm. up to $2 pair; 6 mo. guar.; exper. unnec.; outfit free. Edwards, Jamaica Plains, Mass.

SALESMEN—SELL NORTH AND N. W. SIDE properties; experience not necessary; full time; must have car; comm. and bonus. Royl G. Knight, 4167 Irving Park-blvd. [Mr. Stahl]

BANKERS LIFE & CAS. CO HAS OPENING for 5 men that are not afraid of work. Liberal commission. New form of insurance on monthly plan. 123 W. Madison, Rm. 410.

SALESMEN — EXPERIENCED; FAMILIAR with automotive trade to distribute storage batteries and parts; drawing account and commission. Address Y E 546, Tribune.

SALESMEN—RAYON UNDERWEAR WITH following. High grade side line. Commission. Address L D 111, Tribune.

SALESMEN—NEOGRAPH, NEW ELECTRIC sign. Outdazzles neon. $7.95 seller. Comm. Blockhart, 132 West 14th, N. Y.

SALESMEN—ADVERTISING BOOK MATCH, commission only. Call Monday-Tuesday. Arrow Match Co., 3001-3033 W. Grand-av.

MIDDLE AGED MAN TO REPRESENT US, specializing on repairing water faucets; comm. No-Drip Products Co., Cleveland, O.

SALESMEN—TO SELL "CELLOPHANE" ON commission basis to retail and small industrial trades. Address L C 378, Tribune.

SALESMEN—TO SELL NEON ADV. CLOCKS. Good comm. 3159 West Roosevelt, R. 100.

EXP. HOME STUDY SALESMAN—WITH car; trav.; comm. Address C L 420, Tribune.

HELP WANTED—MEN.

Salesmen.

Capable Glass Salesman to sell plate glass, window glass, structural glass, metal store front construction, etc., to the general trade in southern Illinois for a St. Louis glass jobbing firm. State qualifications and experience and salary or commission expected.
Address G X 38, Tribune.

ACTION AND SPEED.

Wm. H. Britigan's fall campaign in selling Chicago's finest city property is well under way.

Many members of our sales force have received substantial commissions since Sept. 1st. Leads are furnished and complete cooperation is given to every salesman. Our program of expansion makes it necessary that we add additional men to our sales organization. Call between 10 a. m. and 4 p. m.
10 S. La Salle-st., 8th Floor.

- - - - SALESMEN - - - -

If you have sold at retail
have had dealer contact experience
have some knowledge of accounting
Can manage men
know Chicagoland
are between the ages 28-40
are neat appearing
are willing to start at $3,600 a year
answer this ad. State fully your experience, education, and some references in the appliance field who knows something about your ability; all applications will be treated confidentially. Address L C 353, Tribune.

CONTACT

Work for 4 men in New Business Division of large furniture company. Fall Campaign now getting under way, makes necessary several additions to present organization. Applicants must be over 25 years of age and neatly dressed. $25-$30 weekly to start on our advance comm. and bonus plan. Car furnished, with drawing account privileges discussed at personal interview. Apply after 9 A. M. to
MR. NELSON, 834 W. 63RD-STREET.

CAN YOU SELL TO EXECUTIVES?

Old established company has new industrial relations plan being sold to large manufacturers and other employers. Want three executive type salesmen accustomed to earning over $7,500 yearly. Virgin territory. Permanent. Straight commission. Give age, experience, earnings, and phone number. Address Y S 517, Tribune.

SALARY TO RIGHT MAN

If you are between 23-35 years of age—
If you have a high school education or better—
If you can give references—
We are prepared to offer you an opportunity to start in the life insurance business on a salary basis. Write for appointment giving your age, background, education, present business status, past experience. We will reply promptly arranging for an appointment. ADDRESS Y P 274, TRIBUNE.

NONCOMPETITIVE HEATING SPECIALTY

With proven savings for home owner. Perm. income with no dull season. Oppor. to learn air-conditioning complete heating bus., while earning $200 per mo. comm. Exp. not nec. Represent excl. 14 yr. old Chgo. dist. with 4 br. offices. Ambitious men ap. Mon., 10 a. m., Rm. 1019, 205 W. Wacker.

Exceptional Opportunity

TO EARN COMMISSION OF
$10.00 TO $40.00 A DAY.
— — — — ALSO TO — — — —
establish an income for life selling for only $1.50 a year a $1,500 accident policy. Territory in many states still available. See or write W. C. Stone, 11 S. La Salle-st.

YOUNG MAN—TO LEARN SALESMANSHIP. If you think you have sales ability and have no sales experience, tell us your age, personal description and where you have worked. Successful applicants will be trained and placed in producing territories. Salary. Our product, office equipment, on market 33 years. Address L D 357, Tribune.

MAN—25 TO 35, SINGLE; GOOD EDUCAtion and appearance, to sell household commodity; free to travel. Sales experience desirable, but not essential. Straight salary $25 weekly, plus traveling expenses. Write fully, stating age, experience, residence, present financial responsibility, personal and business references.
Address L C 583, Tribune.

— — SALESMEN - DISTRIBUTORS. — — Sentinel Products Co. offer exclusive franchises in Chicago and Central States for high class specialty that sells readily on quick demonstration to all business and professional men and better homes. High comm.; no competition; virgin territory. Phone Mr. Burrows, Randolph 6312, or write.
Address N 210, Tribune.

4 DISTRICT MANAGERS

to permanently connect with National org., est. 1871, presenting proven guaranteed Business Service—in demand every business. Liberal Comm. overwrite and bonus. Earnings unlimited. Sales Mgr., Rm. 534, 53 W. Jackson-boulevard.

SOLICITORS WANTED

for south and west side of city; salary and good comm.; transportation furnished [Furniture Co.]; also 2 collectors, one for Indiana, one for north side. 2225 W. 39th-st.
[10 A. M. to 3 P. M.]

Old Est. Real Estate Firm

has opening for a man about 40 yrs. of proven sales ability and exp. Can make money and advance to executive position, but must start on comm. Ref. req.
Address C J 188, Tribune.

A WELL KNOWN ENGLISH DISTILLER and importer with new Chicago office desires a high grade sales representative with experience selling better class outlets. Complete imported line. Excellent opportunity; commission or drawing account. Call Superior 9833. Interview by appointment only.

MAN—EXPERIENCED, WITH FOLLOWING to sell soaps, disinfectants, waxes, etc., to hotels, factories, institutions. Fine opportunity for right man. Drawing account. Give details in first reply. Replies strictly confidential.
Address L D 600, Tribune.

SALESMAN—CONTACTING PLUMBING AND heating contractors and architects, to sell a heating specialty. Have excellent proposition to offer such a man. Territory, Northern Illinois and Wisconsin. Commission. Address L C 351, Tribune.

SALESMAN—DUMP BODIES AND HOISTS. Also specialized truck equipment. All National lines now establish here for Chicago territory. Must be experienced and have a clientele. Drawing account and commission. Address L B 163, Tribune.

YOUNG MAN WITH CAR—EXPERIENCE unnecessary; prefer high school graduate, to learn real estate business. Loop firm. Leads furn. Lib. comm. Excellent opportunity for advancement. Mr. Zahler, 10 a. m. to 5 p. m. Room 308, 134 N. La Salle-street.

EXP. SALESMAN—30 YEARS OR UNDER; salaried position; food product; wonderful opportunity for young man with sales ability willing to work hard to get somewhere. Give age, experience and education.
Address L C 166, Tribune.

SALESMAN—35-45; EXP. CONTACTING Chicago commercial fleets. Must know oil or motors. Write full details; refs.; small starting salary. Excel. future right man.
Address L C 401, Tribune.

RELIABLE MAN WANTED—BIG COMM.; selling five months' guaranteed shoes, featuring 150 styles. Experience unnecessary. Exclusive opportunity. Samples free. Moench Shoes, 7 Boston, Mass.

SALESMEN—EXP. WINDOW SHADE MEN preferred. Commercial accounts in Chicago area. Excellent comm. Small returnable deposit for samples. Detail your qualifications. Address M 185, Tribune.

DRAWING ACCOUNT

payable weekly against liberal commissions. If you have had experience selling a household appl. Investigate by calling Normal 3876.

SALESMEN—STEEL REINFORCING; EXperienced in contractor sales. Chicago area. Reply state past experience; salary open.
Address Y S 503, Tribune.

SALESMEN — FOR GENERAL REMODELing, roofing, and siding at once; drawing acct. and comm. Apply Gee Building Material, 6821 S. Western, from 10-12 a. m.

SALESMAN — CHICAGO AND SUBURBS; ladies' wash dresses. $8.50 to $22.50. Commission basis. State full details. Address G X 21, Tribune.

Agents.

AGENT SELL COMING SONG HIT OF THE season, "We Want Franklin D." May receive any amount copies desired, 25c copy; retail, 35c copy. Apply Chas. Miller, 108 W. Grand, or call Lawrence Weber, Newc. 0418.

HOSIERY—FULL FASHIONED PURE SILK, perfect quality; lowest wholesale prices. See this best repeat line. Uniform merchandise. Judd Hosiery, R. 1256, 208 S. La Salle.

ENJOY GOOD INCOME WHILE LEARNING landscape work. Be independent. Big season just ahead. Full or part time. No investment. Brown's Nurseries, Rochester, N. Y.

CHRISTMAS CARDS. SELL 50 SNOWflake folders. Name imprinted, $1.00. Highest commission. Samples free. Dunbar, 35 South Dearborn, Chicago.

BIG MONEY—100% PROFIT. SELL AMAZing new 4-way razor blade sharpener. Makes old blades new. Money-back guarantee. Write Maximax, 343 S. Dearborn.

SELL CANDIDATES; NO COMP.; FINEST line auto signs, stickers, novelties, with union label. Ad-Nov-Co., Newton, Ia.

MEN—TO SELL SHOW CARDS TO MERchants, taverns, etc. Write for free list. Sells easily. 953 N. La Salle, Indpls, Ind.

MEN - WOMEN—PERM. SELLING NEW water-proof shoe refinisher. Ends cleaning, polishing; big comm. 6 N. Michigan, R. 1500.

FREE LITERATURE ON 101 MAIL ORDER Ideas and over 30,000 articles wholesale. Pruitt Press "A," Elburn, Ill.

HELP WANTED—MEN.

Agents.

CHRISTMAS CARDS — BIGGER PROFITS selling finest 21 folder $1 box. Unusual features galore. Latest double foils, parchments, mother-pearls embossings. Everybody buys on sight. Box on approval Gift Wrappings. Religious. Birthday. Everyday boxes; personals. Assure success; start now; deal with leader. Bonus. Experience unnecessary. Write for samples. Doehla Co., Dept. 35, Fitchburg, Mass.

OVER $5,000 IN 11 WEEKS BY MALAkoff, selling proven, guaranteed product. Other amazing records. Tested, approved by auto club and engineers. Saves gas, eliminates carbon. Used by bus, taxi Cos. Free radio aver. Distributor's name on cans, circulars, stationery. Proof, particulars free. Lefebvre & Co., Ltd., Box 7, Alexandria, Ont., Can.

REVOLUTIONARY, NEW TYPE, CHEAP oil burner sweeping the country; cheaper than coal, wood; banishes drudgery, dirt; cuts fuel bill in half, no pre-generating, no clogging up, fits any stove, range or furnace. Sensational seller; big profits. Write quick for particulars. UNITED FACTORIES, Dept. 100, Kansas City, Missouri.

RAWLEIGH FAMOUS EVERY DAY HOUSEhold necessities in increasing demand. Cash in on this opportunity supplying consumers. No matter what you have done in the past here is your chance. Should start earning $25 weekly; increase every month. Rawleigh's, Dept. ILI-128-E, Freeport, Ill.

FIFTY-TWO PAY DAYS YEARLY RAISING baby Royal squab birds. Orders waiting for hundreds of thousands. Chicago firms buy daily. Sold when only 25 days old. Write for details and picture book. P. R. Company, 803 Howard, Melrose, Mass.

WE GIVE YOU FREE CIGARETTES, ANY brand, to introduce new vest pocket invention. Touch button. Out comes lighted cigarettes. 15 day trial. Up to $95 weekly profits. Magic Case Mfrs., 4234 Cozens, Dept. M-13, St. Louis, Mo.

TURN MAGIC CRANK! NOW REVOLUtionary invention amazes housewives—opens cans, jars, bottles new way. Startling demonstration. Earn up to $65 week. Sample sent on trial. Magic Products, 1418 Pendleton, Dept. CM-13, St. Louis, Mo.

MAN AND WIFE—TO RUN LOCAL COFFEE Agency. Earnings up to $240 in a month. New Ford Sedan given producers as bonus. I send complete outfit. You don't risk a penny. Details free. Albert Mills, 328 Monmouth, Cincinnati, Ohio.

AMAZING DISCOVERY, "DELICIA," THE Certified Liquid Meat Tenderizer. Wanted wherever meat is cooked. 100% Minimum profit. Repeats weekly. Details FREE. "DELICIA," Monadnock Block, Chicago.

1936 WONDER LINE—OUTFIT FREE. Leather Sportswear, Raincoats, Pants, Jackets, Gabardines. Low prices—big commissions. Opportunity for field manager. CAMPION PRODUCTS, AD, 1384 Milwaukee, Chicago.

POWER SEAL GIVES NEW POWER TO wornout, smoking motors without expensive overhaul. Sells itself. Agts. making big money. Power Seal, Colorado Springs, Colo.

Miscellaneous.

Y-O-U-R O-W-N
B-U-S-I-N-E-S-S

Would you be interested in starting a business for yourself without one cent of investment on your part?

Well, that is exactly what we have done for many men in this territory.

These men are previous storekeepers, doctors, lawyers, shop workers, mechanics, etc., and are now earning and receiving in percentage as much as $50 in a single day.

We are an old line, nationally known manufacturer of electrical units that defy competition and for which there is a constant, increasing demand.

Now here are our requirements: You must be between 24 and 54, preferably married, honest, reliable, possess a neat appearance and possess at least a grammar school education.

At this time we will only interview men living on the South Side and Southern Cook County.

Every man answering this advertisement will be given a confidential interview and if selected will be trained at our expense in our methods, which are successful.

There are no strings attached to this offer as we even pay rent, light, heat, telephone, girl hire, consign your merchandise, and finance your accounts.

Apply Monday only between 1 and 3 p. m.

Ask for Placement Manager, Suite 400, Maryland Bldg., 841 E. 63d-street [1 block east of Cottage Grove].

Men with cars to work with sales manager; age 21-35; high school education. Assured income guaranteed. Apply Saturday and Monday mornings, 9 to 11, at 120 S. State street, 9th floor.
SINGER SEWING MACHINE CO.
Saturday and Monday afternoons, 3-5 o'clock, at any of the following addresses:
4540 Broadway.
1101 E. 63d street.
154 N. Marion-st., Oak Pk.

WANTED—RETIRED POLICE OFFICER AS night watchman in high class residential hotel. Job requires good appearance, judgement and courage occasionally. We might provide room as part of remuneration to man who appreciates nice environment. Do not reply unless you can present references indicating honesty, temperate habits and association with decent citizens. State salary wanted. Address L C 310, Tribune.

MEN—3, FOR EDUCATIONAL WORK TO call on high school graduates. Those selected must sell themselves on ABILITY, PAST RECORD, and desire for permanent positions where men average $60 or better per week. Car and letter of credit required. $18 a week drawing account and commission. See Mr. McArdle, Morrison Hotel, Monday, 10 a. m. to 2 p. m.

Piano and Instrumental Music Teachers.

Between the ages of 21 and 30. Nationwide organization has immediate openings for teachers of merit. State training and teaching experience; references. Ask for Mr. Gray. Wurlitzer, 111 S. Wabash.

Excellent Salary and Comm.

An ambitious insurance man capable of handling established industrial business. Must be of proven ability and able to manage men; experience as assistant manager necessary. Ability to speak Polish or Bohemian helpful. Excellent position for one who can qualify. Bond required.
ADDRESS L C 528, TRIBUNE.

COMMONWEALTH EDISON

company has openings in Appliance Sales Department for four neat and ambitious young men 23 to 40 years of age. Permanent work, advancement, excellent commission and bonus to men selected. Men who qualify by earnings are paid while training. Apply Monday, 9:00 to 11:00 a. m. only. 140 South Dearborn-street, Room 251.

WEAR-EVER

Aluminum Co. has an opening in sales dept. Prefer man with teaching or chain store experience. Car essential. Average commissions earned over $55 weekly. Write giving past experience and phone.
ADDRESS L C 162, TRIBUNE.

WHY NOT JOIN A MILITARY ORGANIZAtion who have a few vacancies. You owe that much to your country. Paid for drill 1 night a week. Mon. or Tues. evening after 6 p. m. Armory, 16th and Michigan-avenue. Capt. Gilbertson.

$12—REGULAR SALARY TO START, PLUS bonus; exp. not necessary. Foods. Call 7:30 a. m. Monday ready for work. 350 S. Cicero, 3454 N. Southport or 6424 S. Ashland.

MAN WANTED — 22-25, HIGH SCHL., OR coll. training for educ. sales work outside Chicago. Draw. acct. or comm. Give age and phone. Address L C 548, Tribune.

REALSILK HOSIERY OF INDIANAPOLIS now interviewing fall-Xmas sales help; exp. people; good pay, comm. Apply Railway Exchange Bldg. after 12.

NEGRO FOR GENERAL WORK IN PRINTing plant; must be honest, reliable and able to furnish A1 references.
ADDRESS L C 309, TRIBUNE.

A1 TAILOR TO LOCATE AND PLAY trumpet in city band. Also filling station operator ditto. Tennessee Legion Band, Brownsville, Tenn.

OUTSTANDING OPP.; DISTRICT REP. FOR outdoor adv. Exceptional earnings for ambitious man interested in future. Phone Morton, Cincinnati, O.

WINDOW SHADE BOY—EXPERIENCED ALL around. Only experienced need apply. Gentile. Edgewater 0145.

4 MEN—HANDLE YR. GUAR. SHIRTS, TIES and socks; outfit free; $5 daily comm. and bonus. Quaker, 82 W. Washington, R. 425.

STORE RENTAL MAN—AN UNUSUAL OPportunity for man specializing in store leasing. Address Y J 483, Tribune.

MAN TO ASSIST DRIVER ON CLEANING and dyeing route, calling on estab. customers; good comm. 7507 Irving Park-boulevard.

SOLICITOR—EXPER.; FOR BEST KNOWN dancing schl. in U. S.; wond. prop. to rt. party, refs. req. Address L D 263, Tribune.

PORTER—WHITE; FOR BOWLING ALLEY. 3239 N. Clark-street.

CLERK—IN BOWLING ALLEY; YOUNG, neat, educated. 3239 N. Clark-street.

LAUNDRY SOLICITOR—EXPER.; MONDAY morning. Ivory Laundry, 1013 Center-st.

NIGHT WATCHMAN—SOBER, FOR A GArage, who can drive. Armitage 0184.

HELP WANTED—MEN.

Miscellaneous.

YOUNG MEN to Learn a Business.

This ad is addressed to a few young men with initiative and imagination who want an opportunity to build a future for themselves, not just a job. The Systems Division of Remington Rand, Inc. will receive applications from men between 24 and 28 for training in its sales division. Sales experience is not necessary, but your education or business experience should be such that you can understand and grasp training aimed to enable you to apply office equipment properly to customers' requirements. During approximately 8 months of training a small salary is paid, then commission with a small drawing account. If you are willing to study and work to learn thoroughly a business in which you can earn a good income, write fully concerning yourself, your education, business experience, age, married or single, etc. For men who qualify and whose work is satisfactory the positions will be permanent. Men outside of Chicago can be assigned to major cities in Illinois. Application MUST be by letter ONLY. Address V. E. Logan, Branch Manager, Systems Division, Remington Rand, Inc., 214 W. Monroe-street, Chicago.

IMMEDIATE EMPLOYMENT

Will consider applications from men over 25 years of age to fill vacancies in our service organization. These positions pay reasonable salary to start and if you can qualify will be trained at our expense. Work is permanent and advancement assured to energetic workers. Answer by mail, giving name, age, phone number, and whether married or single. Interview arranged later.
ADDRESS C S 306, TRIBUNE.

The Rudolph Wurlitzer Co.

has program to open many branches throughout the U. S. and offers unusual opportunities to several energetic men [25 to 40 years] to start in the registrar department in Chicago and learn business toward positions of field managers, studio managers, district managers, dept. managers and others. A rare opportunity to build permanent futures with world's oldest and largest music corp. Knowledge of music not necessary. Must be satisfied with about $45 weekly commission to start. Apply 9 to 12 and 1 to 3 Monday. MR. DONOVAN, 111 S. WABASH-AV.

Help Wanted with Investment.

WANTED—A SUPER SERVICE GAS STAtion manager, $400 and service, salary and split profits, good opportunity for right man. No other need apply. Call for appt. Pal. 8273.

Employment Service.

S A L A R I E D P O S I T I O N S
$2,500 to $25,000.

This thoroughly organized advertising service of 26 years' recognized standing and reputation carries on preliminary negotiations for positions of the caliber indicated through a procedure individualized to each client's personal requirements. Several weeks are required to negotiate and each individual must finance the moderate cost of his own campaign. Identity is covered and, if employed, present position protected. If you have actually earned over $2,500 send only name and address for details.
R. W. BIXBY, INC.,
140 Delward Bldg., Buffalo, N. Y.

. . EXECUTIVE AND PROFESSIONAL . PERSONNEL BUREAU, INC.
A strictly confidential and individualized service for those of recognized ability in any specialized field. Write or phone.
176 W. ADAMS-ST. RANDOLPH 5298.

EXECUTIVES.

Contact employers through our confidential, effective methods. Write for details.
THE NATIONAL BUSINESS BOURSE,
20 W. Jackson-blvd. Established 21 years.

HOW TO GET THE JOB YOU WANT—End employment worries now. Write for particulars. State qualifications. Acorn Survey Co., 1900 Euclid-avenue, Cleveland, O.

Employment Agencies.

DESIGNING ENGINEER, MACHY., KNOWLedge of German ....$225-$300
Chief Designing Engineer, spray guns or air compressors ....$250-$300
Cement Plant Maintenance Engr.........$225
Industrial Engr., Mfg. Co..............$4,500
Industrial Engr., consulting...........$5,000
Accountant, Mfg. Co., Milwaukee.........$150
3 Tool Designers; 9 Machine Designers.
Shop Superintendent, Machy. $4,500
Draftsman, lighting fixtures $200
Draftsmen, conveyors, buckets, etc.
Time study men [3]..............$125-$200
3 Recent Graduate Engineers........$85-$120
Many other openings for qualified men. Write for application. Est. 21 years.
HARRISON PERSONNEL, 20 W. Jackson.

WORKS MANAGER.

Automotive, $15,000; SUPT. Screw Mch. Prod., $3,600; FACTORY MGR., Auto Access., $3,600; SUPT. Semi-Textile, $3,000; COST PROD'N ENGR., $300; DESIGNER, Refrig., $250; RES. DEVELOPMENT ENGR., Valves, Fittings, $250; 3 TIME STUDY ENGRS., $200; TOOL DSGNR., Diesel Exp., $175; 2 RECENT M. E. GRADS, $90-$100; GAS ENGR., Coll. Grad., $150; SALESMEN: Groc. Spity., St. Louis Exp., $260; Many Others.
BUSINESS MEN'S CL. HSE., 209 S. State.

HIGH GRADE SALESMAN, CANDY; JOBber and Chain Exp. $250
FOUNTAIN-LUNCHEONETTE MGR.........$140
CLAIM CORRESP., Trucking Exp.........$150
BUDGET CREDIT MAN $125
OUTSIDE INVESTIGATOR, Univ. Educ., Knowledge of Accounting, Sal.............Open.
GLADER CORP., 110 S. DEARBORN.

COST ACCT., MFG. EXP. $130
Senior acct., public.......................$300
Export man, know Spanish...............$130
Foreman, ladies' tailoring; no mach.; alterations; handle help....................$150
OCCUPATIONAL, 20 W. Jackson, R. 1409.

TIME STUDY ENGINEERS

Coll. grads. pfd.; Srs. and Jrs. $1,800-2,500
S-H-A-Y. 14 W. WASHINGTON.

ENGINEERS, DESIGNERS, ACCTS., SALES executives, supts., stenos, clerks, etc.
A. J. McCOY & ASSOC., INC.,
SUITE 1128-34 140 SOUTH DEARBORN.

HUDSON SERV., $45; PAPERHNGRS., $30. BUSCH AGENCY, 184 W. WASHINGTON.

ARCH. DRAFTS., 5 YRS.' EXP.; AGE 27-30. THE BAYNE AGENCY, 105 W. ADAMS.

JOE DELL. A. P. WEAVER. CADILLAC, 64 EAST JACKSON.

TYPIST, $20. ASSEMBLER. LOOP AGENCY, 160 N. WELLS, R. 324.

TRUCK MECH., $30; AUTO GREASER, $18+ GARAGE OWNERS, 309 S. La Salle, R. 101.

MOLENE PERSONNEL, 105 W. ADAMS—Time study man; yg. M. E. grad.; clm. adj.

— — EXP'D FACTORY DESK MAN — — MONARCH AGCY., 166 W. WASHINGTON.

GREAT NORTHERN, 601 W. MADISON. Painters, factory, farm, garage, restaurant.

— — GEN. FACTORY 40C RADIO INSP. — — ROYAL, 184 W. WASH., ROOM 207.

SALES ENGR. M. E. GRAD. ABT. 30..$175 CONSOLIDATED, RM. 1111, 209 S. STATE.

TRADE SCHOOLS—MEN.

MEN-WOMEN

Get government jobs. Start $105 to $175 month. Prepare now for next Chicago examinations. Short hours. Influence unnecessary. Common education usually sufficient. Full particulars, list positions and sample coaching tests FREE. Write today. Hurry. Franklin Institute, Dept. 121-W, Rochester, New York.

ADVERTISING

AN ATTRACTIVE WELL PAID FIELD.
Large advertising organization, nationally known, offers practical spare time training in this fascinating profession. Write for catalog. Meyer Both Co., Michigan-av. at 20th.

Be a Traffic Manager

New laws in effect since April 1 created big demand for trained men who know Freight Rates. Classification interstate commerce laws, etc. Free empl. help. Visit 10 a. m. to 8 p. m. or write. Give ph. number.
COLLEGE OF ADVANCED TRAFFIC,
330 S. Wells-st., Dept. "C-5." Har. 8649.

U. S. GOV'T JOBS.

MEN-WOMEN, AGE 18-60.
Post office, R. mail clerks, typists, bookkeepers, stenographers, file clerks, etc.; also liquor, customs and meat inspectors. Former Examiner will help you for exams.—no cost if unsuccessful. A. R. Patterson, 77 W. Washington, Room 715. Fra. 9784.

Be Our Guests for a Day.

AIR CONDITIONING. REFRIGERATION.
Automatic Mechanics.
Body and Fender.
Radio—Television—Auto Radio.
Tool and Die—Automatic Screw Machine.
Machinist—Diesel Engineering—Aviation.
Electric—WELDING—Acetylene.
GREER SHOP TRAINING, 2027 S. Wabash.

AIR CONDITIONING

AND REFRIGERATION, new, fast growing fields. Learn here spare time EVES. or days. Pract. lab. work and testing. Help to job. 80 p. Book free. CHICAGO TECH COLLEGE, 11A Tech Bldg., 118 E. 26th-st. Vic. 8376.

RELIABLE, DEPENDABLE MEN—NOW EMployed, who desire to better themselves by training spare time or evenings for Electric Refrigeration and Air Conditioning industries; must be mechanically inclined.
Write Utilities Eng. Inst., 404 N. Wells.

COURT REPORTING—LEGAL STENO. BEginning-advanced students trained. Great demand for men in this field. UNITED LEGAL INSTITUTE. CEN. 8305.

EARN WHILE LEARNING AUTO MECH.—Body and fender; job after you learn. Federal Auto Eng., 2040 Washington-blvd.

LEARN SIGN WRITING WINDOW TRIMming, day or eve. Enroll now for fall term. Chicago Display System, 39 W. Adams.

LEARN WATCHMAKING.

Day or eve. classes; shop work; results sure. Low rates. C. D. Olson, 826 N. Clark.

HOTELS CALL FOR TRAINED MEN. GOOD pay. Learn at home. Write Lewis Hotel Training Schls., Desk 749, Washington, D. C.

TRADE SCHOOLS—MEN.

WELDING

Electric Arc-Oxy-Acetylene.
Your trade is your business. Select a trade that is a good investment and your business will prosper.
The welding business today is the FASTEST GROWING of all. It is the prime factor in the building of Bridges, Dams, Railroads, Mines, Automobiles, Refrigeration, Pipe Lines, Farm Implements, Furniture, Buildings, Ships, Aviation.
For the past four years the demand for welders has exceeded the supply. A six weeks' course will qualify you in one of these fields in a well-paying position.
BE A WELDER.
Greer College of Welding.
2027 S. Wabash-avenue. Calumet 4600.

REFRIGERATION AIR CONDITIONING.

Refrigeration and Air Conditioning are industries that are growing rapidly. Men who are capable and well trained are in greater demand than ever before. Why not see for yourself how we train our students and then you can better decide what our method of training will do for you. Visit our shops. Day and evening classes. Not a correspondence course. Budget payments.
GREER COLLEGE OF
REFRIGERATION AND AIR-CONDITIONING
2027 SOUTH WABASH, CHICAGO, ILL.

THE TRUTH ABOUT DIESEL

Clearly told. Fully illustrated. Authentically written. A standard by which you can judge the importance and significance of this new field to the world today. "The MARCH OF DIESEL," 32 pages, 8 graphs, 104 illustrations, 2 colors throughout. A copy will be sent without cost or obligation [while the supply lasts] to those who are interested in the history, growth, magnitude, and the future of the Diesel. Fill out coupon for your free copy.

Name ....
Address ....
City.................... State..............

Hemphill Diesel Schools,
2022 N. Larrabee-street, Chicago. Lin. 3630.
Visitors welcome. Open daily and evenings.

Be Your Own Boss

Learn Master Watchmaking and Jewelry Profession!
MAKE DOLLARS INSTEAD OF DIMES.
Our master training and proven methods insure success with only a small investment. Call phone or write for BIG FREE BOOK, "YOUR FUTURE."
CHICAGO SCHOOL OF WATCHMAKING.
155 North Clark St. Franklin 1777.

— — — — — — LEARN — — — — — —
TOOL & DIE MAKING

AUTOMATIC SCREW MACHINES.
MACHINIST TRADE.
Get experience on actual machine work; jobs open at good pay; employment help; start now; day, evening; low fee. Visit our shops or write for FREE illustrated book.
ALLIED SCREW MACHINE, INC.,
609 W. Lake-st., Dept. T. Haymarket 1136.

AIR CONDITIONING

should excite the live wire who really wants an opportunity for steady employment and good pay. Interesting and easy to learn under R-A-C-I Industry-supervised method. Come and inspect our Laboratory and shops —finest in America. Write or phone for admittance pass and "Vital Facts." Refrigeration and Air Conditioning Institute, 2152 Lawrence-avenue. Phone Longbeach 6100.

New Jobs in Building

MEN Needed who know blueprints, estimating, etc. Learn here spare time. EVES. or days. Short course. 80 P. Book free. CHICAGO TECH. School for Builders, 12B Tech Bldg., 118 E. 26th-st. Vic. 8376.

HELP WANTED—WOMEN.

Stores and Offices.

ALTERATION AND SALES CLERKS ON women's ready to wear; exper.; steady. 3944½ Lawrence-avenue.

ASSISTANT BUYER—WOMEN'S READY TO wear. State age, experience, qualifications. Address L C 545, Tribune.

Attention Experienced Coat, Suit Salesladies

interested in making good salaries. Steady work in well established organization. Apply Monday between 9-4, Rm. 1111, 75 E. Wacker-drive.

BOOKKEEPER AND STENOGRAPHER—EXperienced for wholesale dress house; expd. only need apply. State full particulars.
ADDRESS Y Y 197, TRIBUNE.

BOOKKEEPER — EXPERIENCED; FULL charge; state experience, age and salary wanted. Address L C 549, Tribune.

Burroughs Bookkeeper

Operator; experienced. State age, experience and salary. Address L D 167, Tribune.

BRIGHT, YOUNG STENO. — WITH SOME knowledge of keeping records. State exp., age, refs. Address L B 179, Tribune.

Cosmetic Saleswomen.

Growing middle west drug chain offers opportunity to cosmetics saleswomen. Good starting salary with future adv. Must be hard worker, of highest character. Write for confidential interview, stating age and exp. Address L C 323, Tribune.

DEMONSTRATORS.

Experienced lecturing and selling cosmetics in department stores. Must have good complexion. Good salary and comm. Arabian Toilet Goods Co., 227 W. Huron.

DENTAL ASST.—CORR. SEC.; PLEAS. TEL. voice; exec. ability, tact. State qualifications. Address Y S 508, Tribune.

DICTAPHONE OPERATOR—EXPERIENCED, with shorthand knowledge; permanent position with old established Loop firm; state experience; give references.
ADDRESS Y O 325, TRIBUNE.

DICTAPHONE OPER.—EXP. NEC.; SAL. $80. Laf. 7412. Mr. Earl. Mon. p. m.

DRESS AND COAT SALESWOMEN WHO are thoroughly experienced in selling better merchandise. Betty Wales, 172 N. Michigan-avenue.

DRESS SALESLADY—EXP'D; NO OTHERS need apply. 1023 Lake-street, Oak Park.

DRESS SALESLADIES—HIGHLY EXP. ALSO exp. alter. woman. 6436 S. Halsted.

EXPERIENCED COAT AND SUIT SALESladies desiring steady part time selling in large specialty shop. Apply Monday between 9-4 rm. 1111, 75 E. Wacker-drive.

GENL. OFFICE WORK AND TYPING—ALSO operate small switchbrd., yng., exp. girl for West side mfr. State exp. and refs. Address L B 177 Tribune.

GEN. OFFICE, BILLING, TYPING—EXP. mod. Sal. Ref. Address C L 387, Tribune.

GIRL FOR OFFICE AND DICTATION—6501 N. Western-avenue, 1 to 3 Sunday.

GLOVE SALESWOMEN.

Thoroughly experienced in selling and fitting gloves; permanent. Must be qualified to act as head of stock.
L. KLEIN. HALSTED AND 14TH.

HOUSE DETECTIVES.

Thoroughly trained; with department store experience. State age, and previous employers in reply. Address L B 141, Tribune.

LADIES—AS A VOGUE READER AND A person of social connections we invite you to join VOGUE'S SUCCESS STAFF; interesting work, excellent remuneration; no canvassing; applicants also desired from the suburbs. Phone Mrs. Adams, Whitehall 7520, Monday, 10-12 a. m., or write Rm. 442 Wrigley Bldg.

LARGE ESTABLISHED FIRM HAS 2 OPENings for Gentiles. One for an experienced Remington-Rand machine bookkeeper and one for an experienced Elliott-Fisher operator. State age, experience and salary expected in first letter.
ADDRESS L B 162, TRIBUNE.

MANAGER FOR DRESS SHOP—EXP.; ALSO extras. Peter Pan, 4025 W. Madison.

MILLINERY MANAGERS AND SALESWOMEN

For moderate priced and better stores in Chicago, Oak Park and Evanston. Full or part time. Guarantee and commission. Apply office. BEZARK'S, 20 S. State-st., Chicago.

MILLINERY MANAGERS

and saleswomen, experienced; opportunity for clever millinery women to obtain good paying positions. Consumer's Millinery Store, 1144 S. Canal-street.

MILLINERY SALESLADIES — WITH SPEcialty shop experience; only extras; north and west sides. Apply 615 Diversey.

MILLINERY SALESLADIES—EXP'D TAIlored hat. 4702 SHERIDAN-ROAD.

OFFICE MAN,

Experienced, familiar with bookkeeping, stock and order work. Must have ability and appearance, age about 35. Prefer paint experience. Give fully experience, references, salary desired. All information treated confidentially. Address L B 589, Tribune.

SALESWOMAN—FOR FINE SPECIALTY shop. SALARY NO OBJECT.
1 Exclusively for Millinery.
4 for ready to wear, perm. and part time. Ready to wear exp. must include furs, coats, suits and gowns.
ADDRESS Y K 298, TRIBUNE.

SALESWOMAN.

Thoroughly experienced, selling children's coats and dresses; permanent. Must be qualified to act as head of stock.
L. KLEIN. HALSTED AND 14TH.

SALESLADY — EXPERIENCED, FOR dresses and lingerie; steady position; good pay; only experienced need apply. Must have good references. Bernice's Dress & Lingerie Shop, 3437 S. Halsted.

SALESLADIES—EXPERIENCED IN SELLing knitted wear. One for Oak Pk. and one for Evanston Shop. Must have knowledge of alterations. State age, exp., refs., telephone.
ADDRESS L A 126, TRIBUNE.

HELP WANTED—WOMEN.

Stores and Offices.

SALESGIRL—NOT OVER 25 YRS.; EXP. sell. children's wear pref.; must be neat, alert; exc. oppor. for right party; So. side. Give refers. Address L C 379, Tribune.

SALESGIRLS FOR SOUTH SIDE CLOTHING store. Must have selling ability. Good opportunity; steady work. Give experience and references. Address C L 208, Tribune.

SALESPEOPLE — EXPERIENCED, EXTRA, for houseware, lingerie and hosiery, yard goods and general sales. Do not apply unless thoroughly exper. Address L C 567, Tribune.

SALES GIRLS—FOR GIRLS' AND INFANTS' department; experienced. State age, qualifications. Address L C 533, Tribune.

SALESGIRLS—WOMEN'S ACCESSORY DEpartment. State age, experience, qualifications. Address L C 544, Tribune.

SALESLADIES—MICH.-AV. DRESS SHOP exp. selling hi. grade ladies' wear; ex. opty. Give refs., ph. Address N 395, Tribune.

SALESWOMEN — MILLINERY EXP., FOR Thursday and Friday; steady if satisf. Adams Millinery, 11 W. Washington-street.

SALESLADIES—EXP. DRESSES; GOOD APpearance; full and part time; permanent. Benard's, 164 W. Washington.

SALESLADY—EXPERIENCED; NOT OVER 35; dress and coats; steady; good pay. Green's Frocks, 3407 Lawrence-avenue.

SALESGIRL —EXPERIENCED; LADIES dresses. 2717½ Milwaukee-avenue.

SALESLADIES—MILLINERY EXP.; ALSO exp. makers better hats. 3434 Lawrence.

— — SECRETARY-STENOGRAPHER — — Protestant, 20-25; must be willing worker; competent and neat appearing; permanent position; loop firm; salary $20; state education, age, references. Address L C 526, Tribune.

SECY.-STENO.—CAPABLE AND SMART APpearing; Protestant, 22-26, to executive; large office in loop; salary $25; permanent position; give education, exp., refs. in application. Address L B 521, Tribune.

STENO.-SECRETARY — UNUSUAL OPPORtunity for capable experienced steno. who can afford to start at a $15 salary as the beginning of an interesting career. Write fully. Do not call or phone. HOME ARTS GUILD, 205 NORTH MICHIGAN-AVENUE.

STENOGRAPHER — FOR SECRETARIAL work. Protestant; exper., intelligent, pleasing personality, willing worker; loop firm. Give age, education, detailed experience in typewritten application. Salary to start, $18. Advancement as merited.
Address L C 530, Tribune.

STENOGRAPHER AND BILLER—MUST BE experienced in general office work and Burroughs Moon-Hopkins Billing Machine. State qualifications and starting salary. Write Schwarts Manufacturing Co., Two Rivers, Wis.

STENOGRAPHER—FOR WHOLESALE AUTO supply house; some billing; must be fast, accurate, and capable of handling a volume of work. Give full details. Address L C 108, Tribune.

STENOGRAPHER—FOR DICTATION, TYPing, filing, phone answering. Duties moderate, pleasant atmosphere; by small loop branch sales office. Reply own handwriting, give ph., age, sal. Address Y S 519, Tribune.

STENOGRAPHER—MUST BE EXPD. STENcil cutter; take rapid dictation. State fully exp., education and salary expected.
ADDRESS L D 182, TRIBUNE.

STENOGRAPHER-BOOKKEEPER — YOUNG; take full charge of office; permanent. Interview Sunday afternoon and Monday.
HARDIN CO., 6628 SOUTH HALSTED.

STENO.-RECEPTIONIST — LAW OFFICE, young, well educ., attractive. Call Rm. 2800, 105 W. Adams., Sun. only, 1-5 p. m.

STENOGRAPHER—EXPERIENCED IN DICtation and billing; chance for advancement; $12 to start. Electro Mfg. Co., 611 W. Adams.

STENO., SWITCHBOARD, GEN'L OFFICE exper.; gentile, single, neat and attractive. Permanent. 2540 S. 50th-avenue, Cicero.

STENOGRAPHER—TEN DOLLARS WEEKly; permanent; state age, experience. Address Y N 333, Tribune.

SWITCHBOARD, MAILING AND FILING also typing. Neat appearing, 21-26; Protestant; loop firm; permanent position. Salary, $15. Give age, experience and references. Address L C 550, Tribune.

SWITCHBOARD OPERATOR — EXPERIenced on busy plug type board and speedy typist. In applying state age, salary and references. Address L C 407, Tribune.

SWITCHBOARD OPERATOR—EXPERIEN'D. Large, difficult board; prefer one with experience in Insurance Exchange.
ADDRESS L C 586, TRIBUNE.

TELEPHONE OPERATOR, TYPIST, CLERK —South side office; must be exp. operator; good receptionist and competent typist; give age, exp. and educ; state starting salary desired. Address L D 599, Tribune.

TIME-KEEPER—THOR. EXP. IN COMPUTing facts, payroll work, piece-work or day rates; must operate comptometer, some cost and produc. work. 1801 S. Michigan.

T Y P I S T — RAPID; FOR SUBSCRIPTION dept. of trade publication. Must have circulation dept. experience. State age, qual., and refs. ADDRESS L C 587, TRIBUNE.

TYPIST—MUST WRITE GOOD HAND AND have some experience on ediphone.
Address L C 543, Tribune.

TYPIST-BILLER—MUST BE ACCURATE; prefer some exp. whol. paper; state refs. and exp. Address L D 306, Tribune.

YOUNG WOMAN GENTILE, EDUCATED, intelligent, able to develop to responsible secretarial position. Shorthand and typing essential. Must be able to meet people, reasonably good looking, and free to do some travelling. State age, education, experience, salary expected and telephone.
ADDRESS C L 419, TRIBUNE.

TWO SALES CLERKS—FOR EXCLUSIVE specialty shops located in loop and Evanston. Hard work, intelligence, culture, patience, attractive appearance required in exchange for genuine opportunity. Selling experience, especially with sports wear, desirable. $15 and 2% to start. Give full particulars and phone number.
ADDRESS Y Y 194, TRIBUNE.

Executives and Managers.

SUPERINTENDENT — FOR INSTITUTION caring for old people. Must have satisfactory references. Must be a woman combining exec. abil., firmness and tact. State salary expected. Address L D 266, Tribune.

ASSISTANT MGR. WITH EXP. HIRING saleswomen selling direct. Small sal. and bonus. Suite 1400, 330 S. Wells.

Professions and Trades.

Alterations and Fitting.

Experienced young woman, good appearance, dress alterations; able to do fitting; fast worker essential; steady position.
BEZARK'S WOMEN'S WEAR,
20 S. State-street, Chicago.

ALTERATION WOMAN — EXPERIENCED; also young girl apprentice.
Apply Room 1000, 4753 Broadway.

ALTERATION GIRLS—39 S. STATE. ROOM 1009. MARMIN SHOP.

BEAUTY SHOP MANAGER, LOOP, EXPD., 25-35, A1 operator, able to sell and handle office detail. Address C F 388, Tribune.

BEAUTY OPERATOR—FIRST CLASS; EXperienced; steady; salary and commission. 1084 Thorndale-avenue.

BEAUTY OPERATORS—EXPERIENCED AND expert manicurists. Also for out-of-town. Apply 1167 E. 63d-street.

BEAUTY OPERATOR—EXP. ALL AROUND, expert finger waver. Sunday and Monday. 1919 Montrose-avenue. Buck. 2206.

BEAUTY OPERATORS—3. STEADY POSItions with salary. 5935 W. Chicago-av.

BEAUTY OPERATOR—WITH FOLLOWING; all around exp. 15 E. Washington, Rm. 403.

BEAUTY OPERATOR—A-1 ALL AROUND. Mon., 9:30 a. m. 3551 W. Madison.

—BEAUTY OPERATOR—ALL AROUND.— 2722 North Spaulding-avenue.

BEAUTY OPRS.—2. UNDER 26; MANIC. [2]. Steady sal. 5011 Sheridan.

BEAUTY OPERATOR—EXP. ONLY. GOOD sal. Apply after 1. 6752 Stony Island-av.

BEAUTY OPER. WITH FOLLOW.; SAL.-com. Apply Sun. a.m. R. 625, 1525 E. 53d.

BEAUTY OPERATOR—TO SHAMPOO AND manicure. 1415 Sherman-av., Evanston.

BEAUTY OPERATOR—A-1, ALL AROUND, steady work. 4901 Drexel-boulevard.

BLOCKER—FOR KNITWEAR; MUST BE experienced. 3442 Fullerton-avenue.

BULLION EMBROIDERS—MUST BE THORoughly exp'd on high class monograms and letters. Address L B 513, Tribune.

COLORED DATE PACKERS AND SEALERS. Apply 225 West Ohio, 7:45 a. m.

COMMERCIAL ARTIST WANTED—THORoughly experienced in better specialty store work. Russeks, 1448 Woodward-av., Detroit.

DRMKR., CUTTER—EXP.; STDY. JOB; GD. wages. Prudy Bridal Shop, 1810 W. Chicago.

FITTER AND CUTTER—CAPABLE OF DEsigning; experienced for costume dress mak. Elizabeth Freebie, 130 N. State, R. 63A.

EXP. HAND SEWERS TO APPLIQUE DEsigns on linen handkchfs.; home work; good pay; no investment; enclose sample work, tel. address. Address Y 157, Tribune.

EXPERT HAIR TINTERS—FOR SELLING and demonstration; good salary. Reg. 5957.

FINISHER ON FUR COATS. D. L. COOPER Fur Co., 738 E. 79th-street.

FINISHER—ON FUR COATS; EXPERIenced. 1803 E. 71st-street. Plaza 0820.

FORELADY—ON WASH DRESSES. PLEASE give full details in your first letter.
Address L D 358, Tribune.

FORELADY—EXP. ON HOUSE DRESSES. State age, salary, tell all about yourself. Address Y E 398, Tribune.

GIRLS — EXPERIENCED IN INSPECTING labels; excellent eyesight required.
Address L B 326, Tribune.

GIRLS — PARISIAN DESIGNER WILL teach right party hat moulding and dressmaking. Address L C 315, Tribune.

HANDICRAFT INSTRUCTOR—APPLY MON. a. m. Nat'l Handicraft, 117 N. Wabash.

Knitting Instructresses.

Must be thoroughly experienced. Apply Goldblatt Bros., 3932 S. Lincoln-street.

Lamp Shade Makers—Silk.

— — — 200—EXPERIENCED—200 — — —
Apply at once ready to work.
REMBRANDT LAMP CORP., 259 E. Erie.

LAMP SHADE TAPERS—EXP. ONLY. Benray Lamp Shade Co., 1550 Dayton.

MANGLE HELP.

Experienced feeders and folders. Apply Monday after 12 o'clock. Logan Square Laundry, 3319 Fullerton-avenue.

HELP WANTED—WOMEN.

Professions and Trades.

MASSEUSES—GRAD.; LADIES' DEPT.; GD. sal. Kellberg Inst., 32 N. State, 9th floor.

MASSEUSE—FOR LADIES ONLY; GD. reduc. Exp. only. 3216 Lawrence, 2d floor.

MILLINERY MAKERS

Experienced for medium priced hats. Apply employment office, 9th floor,
MARSHALL FIELD & CO.,
RETAIL.

MILLINERY SALESLADIES—EXPERIENCED; for full and part time work. Also millinery managers. Apply National Nammes Inc. 322 N. Michigan-avenue.

MILLINERY MAKER-COPYIST—MUST BE exp. on fine hats. Weathered Misses Shop, 950 N. Michigan.

MILLINERS—5 EXPERT COPYISTS; 2 TO fit and sell; designers for extra eve. work. Sal. no obj. if cap. Florence Hart, 2341 E. 71st.

MILLINERS — EXPERIENCED; PERMAnent positions. Apply 2750 Milwaukee-av.

MEN'S NECKWEAR SLIP STITCHER—EXper.; steady. Reliance, 829 Roosevelt.

OPERATORS

Experienced on wash dresses. Also exper. button sewers. 412 S. Wells, 8th floor.

— — — — — — OPERATORS. — — — — — — exp. single needle on corsets or brassieres; steady work, good pay. Apply ready for work. Carmen Mfg. Co., 506 S. Wells.

OPERATORS—EXPERIENCED ON ZIG ZAG and pinking machines on silk underwear. Geo. Lewis & Sons Co., 1300 W. Jackson-blvd.

OPERATORS—EXPD. ON MEN'S SHIRTS; all operations; steady work; good salary. 3d floor, 503 S. Jefferson-street.

OPERATORS—BLIND STITCH; ALSO BUTton hole operators and single needle machine. 116 S. Wells-street, 6th floor.

OPERATORS ON MARROW MACHINE—Experienced, working on knit dresses. Apply Apex Sportswear, 320 S. Franklin.

OPERATORS—EXP. SINGLE NEEDLE. ON hse. dress. Home Garment, 345 W. Austin.

OPERATOR—ON FURS; FIRST CLASS; EXperienced. 6764 Sheridan.

OPERATORS — EXPERIENCED ON WASH dresses. 404 S. Racine-avenue, 2d floor.

PRESS GIRLS FOR CLEANING PLANT; exper. Apply 2123 N. Lincoln-avenue.

SILK SHADE MAKERS—EXP. ONLY; ALSO home workers. New high prices. BLOOM LAMP SHADE CO., 913 Roosevelt.

— — TICK SEWER—EXPERIENCED — — RHEIN BROTHERS, 6011 S. STATE-ST.

WOMEN—EXPERIENCED ON HAND EMbroidery and hand fagoting. Apply 4137 BELMONT-AVENUE, 2D FLOOR.

Household Help.

COUPLES — FOR ADVERTISMENTS FOR couples see separate subheading "couples" immediately following this subclassification.

A HOME—FINE PRIV. RM. AND USE OF piano to capable hsekeeper. Longbeach 458.

COOK AND GEN. HSWK.—WHITE; MUST be effic., reli., good ref., no laundry; good salary. Sag. 5629.

COOK, GEN. HSWK., WHITE, EXPERIenced; city references; home nights; bachelors. Fairfax 8679, 1640 E. 50th-st.

COOK—ASSIST HOUSEMAN. REFERENCES Forest 2525.

COOK — COL.; EXP.; BAKE, ASSIST hswk. Shapiro, 3800 Lake S.-dr. Buck. 389.

COOK—WHITE, ASSIST GEN. HSWK.; NO laundry. 915 Hyde Park-blvd. Hyde Pk. 153.

FOR EMPLOYED PARENTS, ONE CHILD good home. Ref. Sheldrake 7848.

GERMAN-AMERICAN OR HOLLAND American girl, 21-25 yrs., one who likes hsewk.; nice home, own room, $7. Bev. 6868.

GENERAL HSWK., EXP., REFS.; GOOD home; own rm.; 2 children; plain cooking, no ldry or heavy cleaning. Hyde Park 0573.

GEN. HSWK., PLAIN CKG., 3 ADULTS; GD home; own rm. no wash. $5. R. Pk. 1953.

GIRL—WHITE, COMPANION

to child; light housework; no laundry; own room; stay.
6127 N. Francisco, 2d. Hollycourt 0677.

GIRL—25-35; WHITE; EXPERIENCED; A-1 city references; general housework; good cook; care 2 children; no laundry; no heavy work; pleasant home; $12-$14. Mrs. Dwarkin, Humboldt 7720.

GIRL—WHITE; COOKING, GENERAL housework; must be thoroly experienced; reference necessary; good salary, own room and bath. Phone Hyde Park 1828.

GIRL—WHITE, EXPERIENCED GENERAL housework; care 2 children; own room. $8. Longbeach 2900, apt. 401.

GIRL OR WOMAN—GENERAL HOUSEWK., own room, good home; $6. Reibel, 5555 Blackstone-avenue. Dorchester 7890.

GIRL—WHITE, HOUSEWORK; NO COOKING or wash.; some free time; own rm.; $3 per week. 8751 Throop-street. Beverly 3761.

GIRLS—2; WHITE; 1 GENERAL HSWK. and some cooking; 1 to care for children; experienced; stay. Beverly 5054.

GIRL — WHITE, RELIABLE, HOUSEWORK; care 1 child, no cooking or laundry, own room and bath, $7. Ravenswood 1389.

GIRL—EXP., WH., 20-35; GOOD COOK; hswk.; help with children; light ldry. Refs. req. 1426 Sherwin. Rog. Park 1278.

GIRL—WHITE; EXPERIENCED COOKING, housework; no laundry; good wages; stay; own room. Buckingham 1311.

GIRL—WH.; GEN. HSWK.; EXP. MOTHER'S helper; stay nights; $6. Sheldrake 6029.

GIRL—GEN. HSWK.; MUST BE CAPABLE; good home; own rm.; $7. Lon. 9374.

GIRL—YOUNG; CARE OF CHILD; HOME nights; $5. 7509 Essex. Store. Apply Sun.

GIRLS—HSWK., COOKING; EXP.; OWN RM. and bath; $8-$10. Drexel 1344.

GIRL—WHITE, 20; REFINED, CAPABLE gen. hswk., 3 in family. $6. Gra. 0618.

GIRL OR MDLAGED WOMAN, GEN. HSWK., small sal., good home, stay, refs. 917 Galt.

GIRL, WH., LT. HSWK. ASST., CARE BABY, stay. 1635 S. Clifton Pk. Rock. 8525.

GIRL—WH.; CAPABLE MOTHER'S HELPer, small home; refs. Village 5551.

GIRL OR WOMAN—WHITE; GENL. HOUSEwork; own rm.; $6, $7. Radcliffe 1296.

GIRL—WH., GEN. HSWK., SM. APT., $4 wk; stay. 6844 N. Western-avenue.

GIRL—WH.; EXP. GEN. HSWK.; SM. FAM.; own rm. Flesham, 5306 Hyde Park-blvd.

GIRL—WH. LT. COOKING, SM. APT. NO children. 4920 Jackson. Mans. 2090.

GIRL—WHITE; GEN. HSWK.; NO LAUNdry; 4 in family. Glencoe 1570.

GIRL—WHT. HSWK., CKG. ASSIST CARE baby; own room, bath; gd. pay. L. V. 9357.

GIRL—22-35; GEN. HSWK.; GOOD HOME; plain cooking. 7616 N. Ashland.

GIRL—WH.; RELIABLE, CAPABLE HSWK., cook, 2 children; stay, refs. Bev. 4190.

GIRL—HOUSEWORK; 1 CHILD; OWN ROOM, $5 start. Phone Bittersweet 4506.

GIRL—WHT., GENL. HSEWK.; NO HEAVY laund.; 2 child., own rm., $6. Vinc. 1657.

GIRL—GEN. HSWK., HELP WITH 2 CHILD. Own room, bath. Hollycourt 2690.

GIRL—GENL. HSEWK., ASST. CHILDREN, own rm., $8. 2666 E. 73d-street, Apt. 2W.

GIRL—SEWING AND HSWK. MOLLY'S Corset Studio, 3123 Douglas-blvd., 2d Apt.

GIRL—YG. LT. HSWK.; EXP. WITH BABY; no cooking, refs.; stay. Call Man. 7200.

GIRL—WHT.; GEN. HSWK.; NO HEAVY laund.; 2 child.; own rm.; $7. Vin. 1657.

GIRL—WHITE, NEAT, GEN. HOUSEWORK; good home and wages. Van Buren 1738.

GIRL—EXP., YNG.; CHILD, GEN. HSWK.; German or Hungarian pref., $7. Key. 4451.

GIRL—WH.; GEN. HSWK.; LAUND.; NO child.; stay or go.; $7. Buck. 3826.

GIRL—CARE SM. ROOMG. HSE., RM.-BRD., and sal. 18 W. Illinois-st.

GIRL—WH.; GO; GOOD COOK; GEN. HSWK. No laundry; $10 wk. Lakeview 5082.

GIRL—LIGHT HOUSEWORK, 1 CHILD; stay; good home; $5. Van Buren 1336.

GIRL—WH.; EXP. GEN. HSWK. AND COOK. No ldry.; own rm. and bath; $8. Hy.Pk.9877.

GIRL—WH.; GEN. HSWK.; SM. FAM.; NO wash. Flesham, 5306 Hyde Park-blvd.

GIRL—WHITE; GEN. HSWK.; STAY; MUST be fond of children. Saginaw 1537.

GIRL—WH.; GEN HSWK.; PLAIN COOKing. Own r., $6. B'dway car. 5356 Sheridan.

GIRL—WH., CARE 3 YR. CHILD; CHILD ldry.; no hswk.; stay few nights. Mid. 3816.

GIRL—WHITE; GEN. HSWK. AND COOKing; no laundry; $12. Rogers Park 8046.

GIRL—COMPETENT; OVER 25; HSWK., laundry; go; $8. 2754 Pine Grove. Div.1168.

GIRL—WHITE; GEN HSWK.; GD COOK; rm.-bth.; adults; $9. 7240 Paxton. Dor.9709.

GOVERNESS—CULTURED WOMAN, QUALIfied to teach 9 yr. old girl and willing to assist mother with light housework, own room, all family privileges, $50 per month. ADDRESS L C 169, TRIBUNE.

HOUSEKEEPER — FOR MOTHERLESS home; 2 children; 4 and 8; maid in home; good home; $5. Ph. Mon. Ravenswood 3019.

HOUSEKEEPER—MIDDLE AGE; SM. APT.; 2 in fam.; no wash.; own rm.; $4. Berk.2970.

HOUSEKEEPER—MATURE PERSON, PERmanent, stay. 1355 E. 50th-street.

HSEKEEPER.—WHITE; SMALL FAMILY; $5 wk. Merrimac 6820.

HSKPR.—WH. 35-40, PL. COOK, LT. LDRY.; sm. boy; stay; $5. Store, 1222 N. Clark.

LADY—PAST 40; GOOD COOK. GOOD home, small wages. Doak, 7337 Phillips.

MAID—MUST BE GOOD COOK; SUBURB; reference required; good salary. Homewood 656. Sunday or Superior 0513 Monday a. m.

MAID—FOR GENERAL HOUSEWORK, SML. family; no laundry; excellent surroundings. Phone Sunnyside 0458.

MAID—WH.; HALF DAYS; HOTEL SUITE; nr. north side; gd. cook; Germ. or Hungarian pref. Superior 5360 after 12:30 p. m.

MAID—WHITE, 25-35; NEAT; EXP. GENeral hsework., good cook, no laundry; like children; stay. $8. Austin 2549.

MAID—WHITE, 25-35, GEN. HSWK. COOK; stay; refs. Ascher, 1210 Hyde Pk.-blvd.

MAID—EXP. HSWK.; EXCELLENT COOK; no ldry; go nights; gd. salary. Buck. 6361.

(Continued on following page.)

HELP WANTED—WOMEN.

(Continued from preceding page.)

Household Help.

MAID—WHITE: GEN. HSWK., PLAIN cook., light laundry, fond children: 2 adults, 2 children, 8 and 3. Perm. for neat, cheerful, willing worker. $15 wk. Own rm., bath. So. Side. Give nationality, age, experience, references. Address Y N 111, Tribune.

MAID—WHITE: GENERAL HOUSEWORK: plain cook.; good laundress, home nights: references: 2 in family. $10 per week. North side. Whitehall 4180, apt. 3-N.

MAID—NOT OVER 35 YEARS. GENERAL housework: cooking: no laundry: stay. Sunnyside 5205. Edgewater district.

MAID—WHT.; GEN. HSWK. AND COOKING; only exp. with refs.; 28-35 yrs.; like children; own rm. and bath, $14. Pla. 4838.

MAID—WHITE; EXP. GEN. HSEWK.; NO wash., asst. cooking; day; $8-$10. Hol.2048.

MAID—WHITE; GEN. HSWK., COOKING laund.; stay; own room. Keystone 4267.

MAID—EXPERIENCED. GEN. HSWK., STAY. 1528 Thome. 3d. Briargate 2103.

MAID—WH.; GEN. HSWK. EXP.; GD. COOK no laund.; $15 wk. 586 Maple. Win. 1452.

MAID—GEN. HSWK.; EXCEL. COOK; COMpetent; refs.; $12. 3750 Lake Shore-dr., 8E.

MAID—2D GIRL; HSWK.; NO COOK. OR wash.;gd.home;apt.2A.2920 Commonwealth.

MAID—GEN. HSWK.; GD. COOK; 2 ADULTS. Refs. Home nights; $8. Bitt. 2719.

MAID—HSEWRK.; WHT. OR COL.; GOOD cook; no laun.; 2 in fam.; $7. Lakev. 6791

MAID—WH.; GEN. HSWK., 3 ADULTS, OWN rm., no ldry., $6. 3652 Pine Grove, 2d.

MAID—EXP., WHITE, GEN. HSWK.; GOOD pay. References. Kenwood 7014.

MAID—WHT.; GEN. HSWK.; STAY NIGHTS. Good salary. Independence 2434.

MAID—EXP.; WHITE, UNDER 30; GEN. hswk.; plain cook., no laun., $9. Sun. 7076.

MAID—WH., EXP., REFS., LGT. HSWK., ASsist inf.; gd. pay. Apt. 506, 2828 Pine Grove

MIDDLE AGED, WHT., GEN. HSWK., STAY. Gd. hme., children, 5-6; $6. Wilmette 2722.

NURSEMAID—WHITE: 20 TO 30: INtelligent and experienced: 1 child: work afternoons only. Dorchester 5762.

NURSE — GOVERNESS: NORTH SHORE suburb: entire charge 3 yr. old child: highest refs. Address L C 327, Tribune.

NURSEMAID—WHT.; EXP.; LIVING NEAR Beverly Hills. Home nights. Ced. 0939.

NURSEMAID—EXP., WHT.; 2 GIRLS, 2-4; lgt. hswk.; apt. hotel; stay. $5. Aus. 3831.

NURSEMAID — NEAT; COLORED; 20-25 experienced; stay; $5. Gentile. Rav. 3817.

PRACTICAL NURSE—STAY; NO HOUSEwork. GRACELAND 3366.

REFINED WOMAN—BOHEMIAN OR GERman pref.; light housework; stay; must like child, 2 yrs. old, $7. Merrimac 7162.

WOMAN—GEN. HSWK., WASHING, IRONing, no cooking; family of 3; stay nights. Podolsky, 844 Galt-avenue, 1st apt. W.

WOMAN—TAKE COMPLETE CHARGE 6 mo. baby, stay, must be clean, competent; only exp. need apply. $10 wk. Edge. 5008.

WOMAN—MIDDLE AGED; HELP WITH housework. 543 E. 77th-st. Vinc. 10001.

THE TRIBUNE OFFERS SPECIAL LOW rates to persons advertising for positions. For further information stop at the Want Ad Office, Madison and Dearborn-streets, or in the lobby of Tribune Tower.

Couples.

COUPLE—WHITE; UNDER 40; NORTH Shore suburb; excellent cook, general housework; man, houseman, chauffeur, outside work; highest references necessary. Address L D 313, Tribune.

COUPLE—TO DO COOKING AND GENERAL housework; experienced; references. Phone Highland Park 2649.

COUPLE—COLORED OR WHITE; WOMAN good cook; man chauffeur; North Shore; in family. Address L B 587, Tribune.

COUPLE — EXPERIENCED COOK, HOUSEmaid, chauffeur. References. Address Y N 108, Tribune.

CPL.—MAN DRIVE, HSMAN; WIFE GEN. hswk.; rm., bd., $30 mo. Address O 581, Tribune.

COUPLE—WHITE; FOR HOTEL WORK; NO children; wife maid; man, houseman. 2616 North Clark-street.

COUPLE — MANAGE ROOMING HOUSE; salary and apt. Address Y N 110, Tribune.

COUPLE—WHITE; EXPERIENCED, FOR general housework. Drexel 6658.

CPL., EXP. ONLY, COOK, GENL., LNDY., some driv. and gard.; $75. Glencoe 1934.

COUPLE—COL., EXPD. MAID, JAN., FIRE, repairs, etc. Sunnyside 5354 aft. 10 a. m.

EXPERIENCED WHITE COUPLE — A-1 cook; gardener, butler, driver; reference. Address L D 511, Tribune.

WANTED—EXPERIENCED COUPLE FOR boys' cottage in institution. Ref. required. Address BRIGHTSIDE, Plymouth, Indiana.

Clubs, Hotels, and Restaurants.

COOK—WHITE; EXPERIENCED; GOOD; NO Sundays. Address L D 275, Tribune.

GIRL—FOR FOUNTAIN, WITH COOKING exper. Gold. 1329 Wilson. Sun. 7111.

HOSTESS-RECEPTIONIST.

Neat appearing, wide awake, for night work. RICKETTS. 2727 N. Clark-street.

WAITRESS—EXP. FOR FOUNTAIN LUNCH in bowl. est.; 4:30 p. m. to closing. Vermont Recreation, 921 W. Madison-street.

WAITRESSES—MUST BE EXPD.; GOOD salary. Leo's Grill, 57 E. 26th-street.

WAITRESS WTD.—MUST BE EXPERIENC'D. 6 day wk. 1003 E. 82d-st. Ste. 1099.

WAITRESSES—EXPERIENCED ONLY. Jean's Grill, 5127 Cottage Grove-avenue.

WAITRESS—FOR RESTAURANT; EXPERIenced. 854 Blue Island-avenue.

WAITRESS—MUST BE EXP. AND HIGH class; write rm. 517, 5540 Hyde Pk.-blvd.

WAITRESSES—EXP.; LONG AND SHORT hrs. State age. Address L C 172, Tribune.

WAITRESSES—HIGHLY EXPER. ONLY. SEE Mr. Anderson. 4641 S. Ashland-avenue.

WOMEN—WORK AT SERVICE COUNTER sandwich shop; not over 30; experience preferred but not necessary. Apply after 1 p. m. 5146 W. Madison-street.

USHER—OLD ESTABLISHED TEAROOM IN loop; $10 and meals; experience not necessary. Between 25-35 years. ADDRESS Y Y 462, TRIBUNE.

Saleswomen.

CHRISTMAS CARDS

OUR EXTENSIVE LINE "14"

BIG MONEY MAKING BOX ASSORTMENTS.

GIFT WRAPPINGS RELIGIOUS KIDDIES—KOMICS—OTHERS

BEAUTIFUL NEW PERSONAL ALBUM. Smart Attractive Designs Moderately Priced

BRAND NEW SPECIAL LINE Xmas Business Greetings.

Write or Call—Sample 21 Card Assortment on Approval

BIG CASH BONUS NO WAITING—STOCK ON HAND

BOULEVARD ART PUBLISHERS

17 N. WABASH, CHICAGO.

— CHRISTMAS CARD SALESPEOPLE —

Investigate Before You Sign Up

New, large selection of 96 designs featuring name imprint card for 99c enables you to sell all classes of buyers. Also many box assts. with 21 "All-folder" for 29c. MONEY BACK GUARANTEE. Rated $500,000. Samples FREE. Call or write.

PROCESS CORP.

209 S. STATE-STREET. ROOM 524.

CHRISTMAS CARDS.

Big commissions taking orders from friends, neighbors, business houses for Personal Christmas cards, 100% profit selling "21" folder $1 Wonder Box. Also De Luxe, Etching, Religious, Humorous, Gift Wrapping, Birthday, Everyday assortments. Experience unnecessary. Extra bonuses. Call for Free Portfolio and sample "21" assortment on approval.

CHILTON GREETINGS CO.

58 E. Washington-st., Suite 1220, Chicago. Telephone Randolph 4595.

CHRISTMAS CARDS — An opportunity for responsible people to increase their income showing Colonial Line Christmas Cards. 50 cards and envelopes with the customer's name imprinted on each card, $1.00. Also various box assortments. Over 50% comm. WRIGHT STUDIOS, 231 South Wells-street, Chicago, Illinois.

CHRISTMAS CARDS THAT SATISFY EVERY type customer, assuring repeats, recommendations. Sample album furnished free. Fifty beautiful folders, $1.00, box assortments, others. Full instructions. Highest commissions, bonus. Established 24 years. Caldwell Co., 101 W. 31st-st., New York.

CHRISTMAS CARDS—SELL SUPERB $1 assortment. Gift Wrappings, Etchings, "Kiddie Kards," Stationery. Experience unnecessary. Request samples, comm. White's Quaint Shop, 14 TT Westfield, Mass.

CHRISTMAS CARDS—POPULAR 21, RElIgious, de luxe; comm. Mary Glenn Card Company, Rockefeller Bldg., Cleveland, O.

CHRISTMAS CARDS—50% COMM. SELLing marvelous 21 folder $1 assortment. Gift Wrappings, Everydays, personals. Experience unnecessary. Request samples. Rainbow, 15P Park Row, New York.

TWO NEAT APPEARING GIRLS BETWEEN 18-20 for circulation work in advertising campaign for national organization. Salary and commission. See Mr. Parker, Sunday between 5-6 p. m. at the Windsor-Wilson apartments, 915 Wilson-avenue.

SALESLADIES—TO SOLICIT ADVER. FOR church, schl. magazine adv.; comm. North Shore News, 7028 N. Clark, Rogers Pk. 0220.

SALESWOMEN—EVERY WOMAN BUYS ON sight; comm. 8203 Sheffield, Room 214.

HELP WANTED—WOMEN.

Saleswomen.

Christmas Cards

Famous Wallace Brown Line Offers You Biggest Chance for

Real Money-Making

America's acknowledged Quality Christmas Card House, a leader for 16 years, enables men and women everywhere to earn big immediate cash profits. We own and operate our own extensive plant. We create cards of outstanding beauty, exclusive designs, tremendous appeal! Our assortments give biggest value for the money! Investigate this unequaled opportunity at once! Get your share of these wonderful earnings!

SELL UNSURPASSED 1936 LINE.

Personal Xmas Cards and Stationery

Get easy orders from friends, neighbors, business concerns. Latest, smart, artistic, original designs with customers' names embossed. Superb quality, amazing low prices bring quick sales. Large commissions paid daily. Extra bonuses. No experience needed. We supply free handsome album containing over 100 exquisite samples of Xmas cards and stationery.

Also New Magnificent 21-Card Xmas Box

The Master Creation of 1936!

Sensation of the season! An assortment of unmistakable supremacy! A tremendous hit! Marvelous selection of choicest papers, including rich suedes, luxurious sheer sheens, newest parchments; latest glittering crystal-like effects. Unexcelled quality, style, value plus latest innovations make it the foremost Christmas assortment of the year! Sells on sight for $1—worth several times more! Your profit 50c per box! 100% profit! Extra bonuses.

SPECIAL LOW PRICED LINE OF

Personal Humorous Cards

Something brand new! First time shown! Personal Xmas cards imprinted with customers' names, bearing humorous Christmas greetings with a clever, comic touch! Fills a wide demand. Brings easy money. Sells fast to everybody! A wonderful extra profit maker!

6 Other Rapid Selling Assortments!

Unparalleled 128 piece Gift Wrapping box, new style "duplex stock" Etching Xmas assortment. Unique Humorous Xmas box. Rich De Luxe Xmas box. Matchless 21-folder Religious Scripture Text assortment. Unexcelled Every Day box. Astonishing variety of this unbeatable line gets every possible sale now to Christmas.

Call or Write for 21-Card Box on Approval and Free Sample Personal Cards.

Wallace Brown, Inc.

Dept. CT.

36 S. STATE-STREET

NORTH AMERICAN BUILDING.

Christmas Card Salespeople

Don't Miss This!

MAKE MONEY EASILY, SELLING

Smart "Jewel Case"

A Christmas card assortment that is NEW! DIFFERENT!

Actually the easiest selling assortment anywhere. Each card is our own exclusive creation. Packed in a "Jewel Case" box, with Embossed Silver Metal Foil Cover. Copyright applied for. The most original assortment ever offered, makes a value that the average buyer cannot resist. 100% PROFIT.

7 Other Fast Selling Assts.

Etchings, De Luxe, Gift Wrappings, Religious, Humorous, and Everyday Boxes. Highest Daily Commissions and Bonus.

Personal cards with customers' name low as $4.95 for 100. BIG DAILY COMMISSIONS plus generous bonus.

Call or write for free sample book and "Jewel Case" assortment on approval.

THE GROGAN CO.

122 S. Michigan-blvd.

[Dept. T.]

Peoples Gas Building.

EARN UP TO

$35 IN A WEEK

SELL CHRISTMAS CARDS

FREE WATCHES AND OTHER VALUABLE PRIZES—RADIOS. SILVERWARE OFFERED EXTRA.

Make money immediately! Full or spare time. Take orders now for exclusive PERSONAL CHRISTMAS CARDS with sender's name. Prices as low as 50 cards for $1.95 retail. Defies competition! Easy to take orders with our amazing values. Wonderful selection includes three separate lines of Personal Cards—new GRAVURE line, exclusive NOVELTY line, and large DE LUXE line. Choice cards for every one. Quick sales and big profits for you.

CHRISTMAS BOX ASSORTMENTS. VALUES THAT SELL ON SIGHT.

Also sell complete line Christmas Box Assortments for $1 each. 21 Card Feature Assortment. 18 Card Etching Assortment with novel Self-Seal Envelopes. Religious Greetings, Humorous Cards, Gift Wrappings, Everyday Greetings Assortments. You make large percentage—up to 100% profit and extra prizes. Sample outfit offered FREE. Get started at once. Call or write,

WETMORE & SUGDEN, Inc.,

7 West Madison, Rm. 809. Phone State 9625.

— CHRISTMAS CARD SALESPEOPLE — SIX SENSATIONAL SUPER ASSORTMENTS SELLING LIKE "WILDFIRE." Everybody "GOING WILD" about our "CHRISTMAS GIFT" 21-folder assortment, containing real personal messages, all different. People who have never sold a thing in their lives are already reaping a harvest. See the velour and cameo folder, the silglass, Mother-of-Pearl, sheer-sheen and metallic foil cards. The best we've ever created. Can be sold three different ways. Cost you 50c, sells for $1.00. Worth $3.00. Also Bonus. See the HAND-COLORED "ETCHINGS" assortment "PAR EXCELLENCE." It's a standout. Our "GIFT WRAPPINGS" assortment has more value than ever before. RELIGIOUS assortment of 21 folders and our exclusive EVERYDAY assortment can't be beat. Get the BEST Costs nothing to try. Get on the bandwagon. Write today. Sample on APPROVAL. SILVER SWAN STUDIOS. 320 FIFTH-AV. Dept. 533. NEW YORK.

A CLERK EARNED $75 IN A WEEK, HOUSEWIFE MADE $500 SELLING

CHRISTMAS CARDS

Fastest selling line. From the cheapest that's good to the best made. Exquisite Personal Christmas Cards. 7 Assmts.—Etchings, Comic, Everyday, Religious, Wrappings. Commission. Experience unnecessary. Free Sample Offer.

JOHN A. HERTEL CO.

305 W. ADAMS. DEPT. L-123. CHICAGO.

STEP AHEAD OF COMPETITION WITH AMERICA'S FINEST $1 CHRISTMAS CARDS.

From Massachusetts come these superb 21-Folder Christmas Greeting assts. So NEW, so UNUSUAL, so FINE in quality, people wonder how you can sell them for only $1. Fastest, easier seller every year. Merely show them—people buy EAGERLY. You make to 100% profit and bonus. Sample mailed on approval. 11 other boxes, incl. Religious, Gift Wraps, Every Day, Birthday, and 21 Folder 60c Xmas. Also big comm. on quality cards WITH NAME as low as $1.75 for 21. Call or write today.

NIENOW STUDIOS

140 S. DEARBORN, CHICAGO ILL. 152 W. WISCONSIN, MILWAUKEE, WIS.

CHRISTMAS CARDS.

Make big commission. Sell Thistle Line. Also 50 with name for $1.00. R. HADRICK, 36 S. STATE-ST., Room 1520.

GIRL—WITH GROCERY EXPER. TAKING orders over telephone for the Leadway Food Stores. Must have pleasing voice and personality. Salary. Apply at 1300 W. Division-st. between 9 and 1 a. m. Ask for Mr. Bild.

NEW OCCUPATION—SELL PLAYING CARDS to friends, others. Make $2 in hour. Show Initial Cards, other exclusive designs, not sold in stores. Commission. Low factory prices. Samples free. GENERAL CARD CO., 400 S. Peoria-street, Dept. C-266, Chicago.

HELP WANTED—WOMEN.

Saleswomen.

Real Estate Saleswoman.

Can you sell? Do you know values? Are you earning what you should? Perhaps you are in a rut, because you are not getting adequate co-operation. We lead in sales in Berwyn, Cicero, Riverside, Oak Park, and River Forest. Unusual commission. Lets talk it over. Mr. McCormick, Kohout Bros., 6200 Cermak-road, Berwyn.

RISING MARKET

for our real estate makes it necessary to employ additional women to contact customers and prospects. No experience necessary. Expert executive will close deals for you. Commission, expense money, leads furnished. Apply Room 425, Robt. Bartlett Realty Co. [Not Incorporated]. 111 W. WASHINGTON-STREET.

50 CHRISTMAS CARDS WITH CUSTOMER'S NAME—COST YOU 60C. Sell season's greatest bargain. Make sensational profits daily. Beautiful large folders. Samples Free. Also many big bargains in Box Assortments. Sell 25 cards instead of usual 21 for $1. Your commission 100%. General Card Company, 400 South Peoria-street, Dept. P-716, Chicago.

SELL NEWEST CHRISTMAS CARDS. Earn money now, spare time with "EmbossO" Christmas Card Assortments. Sender's signature reproduced in gold effect. 21 charming designs smartest papers, $1 retail. 100% comm. Extra cash bonus, premiums. Other Assts., 50c up: Religious, Etchings, etc. FREE Sample Offer. Friendship Studios, 505 Adams, Elmira, N. Y.

LADY—OVER 32, OPPORTUNITY FOR ADvancement, with good salary, with growing concern in apparel business; no experience necessary; must be willing to spend 5 days training at our expense to qualify. Liberal guaranteed percentage and bonus income to start. If now employed do not answer. Address L B 519, Tribune.

MAKE EXTRA MONEY—FULL OR SPARE time. Sell 6 different Christmas Card Assortments. Smart new designs, fast, easy sellers. Amazing values—cost you low as 25c. Humorous, Gift Wrapping, Everyday Cards. Commission. We start you. Free sample offer. Waltham Art Publishers, 7 Water-street, Dept. G, Boston, Mass.

Two (2) Lady Solicitors.

Not selling merchandise. $1 per day draw, to start. Can earn $25-$30 week regularly, contacting customers; by home furnishings concern. See Mr. Engstrom.

3036 LINCOLN-AVENUE. [10 a. m. to 3 p. m.]

OPPORTUNITY.

One of New York's most exclusive linen and lingerie shops desires as representative capable woman socially well connected. Commission basis. Please give detailed account to Maison de Linge, 816 Madison-av., New York.

LADIES—LET US SEND YOU 2 ACTUAL "Strand-Sealed" silk stockings Free. Take orders—make big commission. Amazing secret weaving process DOUBLES WEAR. Strongest guarantee—customer wears hosiery our risk. Outfit offered Free. State size. Strand-Sealed, Dept. 92, Grand Rapids, Mich.

NOW IS THE TIME TO SELL CYPHERS Personal Christmas Cards. Big line, beautiful quality. New low prices. Big commissions, bonuses. Outfit furnished. Box assortments, 25c and up. Cyphers Card Co., 92 Pearl-street, Buffalo, N. Y.

SELL HOSIERY-LINGERIE. Sells like "Wildfire." Spare or full time. Sell pure silk hosiery, 3 pr. $1. Guaranteed slips $1. No capital needed. Own hosiery free. Comm. Out of town write. CERTIFIED, 221 W. Washington, Chicago.

SELL SOUTHERN BEAUTY CHRISTMAS Cards, 21 beautiful folders for $1. Comm. 100%. Personal cards with name, 25 for $1. Also Religious, Humorous, Gift Wrappings Assts. Samples on approval. Southern Greeting Card Co., Dept. J-39, Memphis, Tenn.

LADIES—EARN TO $18 WEEKLY COMM. plus cash bonuses; your dresses free. Fall-winter styles, 3 for $3.95; 48 hour delivery; no canvassing, no investment. Send size. SUPERIOR FROCKS, Dept. 366, 38 South 7th-street, Philadelphia, Pa.

WOMAN — PLEASANT AND COURTEOUS, over 29; perm. position with good pay to start; generous per cent; women's wear; no exp. necessary. Apply Monday, 10-12, Suite 922, REPUBLIC BUILDING.

A-1 EXPERIENCED SALESWOMAN TO sell the country's most beautiful engraved Christmas Cards at low prices. Straight 40% commission to good producer. Crown Engraving Co., 310 S. Michigan-avenue.

RELIABLE SALESWOMAN TO SELL IMported can lobster to jobbers, groc., hotels, rest. and clubs, for Chicago and suburr. terr. Full or part time. Lib. comm. ADDRESS Y E 545, TRIBUNE.

5 SALESWOMEN—NEW ITEM THAT GOES like wild fire. If you cannot write 4 bona fide orders a day we cannot use your services. Salary and comm. Ford Tea Co., 2300 N. Knox-avenue, 9 a. m. to 12 p. m.

50% COMMISSION SELLING MAGNIFIcent $1 assortment 21 Christmas folders. 50c bargain box. Gift Wrappings, Everydays. Extra bonuses. Free sample offer. Schwer, 913 Westfield, Mass.

SALESLADIES, EXP. FOR REAL LIVE ARticle for housewives. Lib. comm. Transportation provided. Apply room 204, Monarch Products Co., 4224 Lincoln-avenue.

CUT ME OUT, I'LL MAKE YOU BIG COMM. Christy's Polishing Cloth tremendous seller. Wonderful demonstration. Free sample. Write Christy, Dept. 34, Newark, New York.

LADIES—SELL OUR HOSIERY AND LINgerie below store prices; you can make $25 wkly. commission; exper. unnecessary. Miss White, 229 W. Washington.

WOMEN—ONE DAY WEEKLY: INTRODUCE Renovating Service [Athletic equip.] to schools. Comm. RENEW SERVICE, 700 Victory Bldg., Philadelphia.

SALESWOMEN — SPARE TIME; COMM.; new selling prop. in big demand; leads furn. A. H. Kraus Realty Co., 30 W. Wash.

WOMEN — ALERT, REFINED, PLEASING personality, demonstrate beauty requisites. Comm. 1404 Stevens Bldg., after 10.

REFINED YOUNG LADY WITH FOLLOWing, to sell high grade ladies' dresses. ADDRESS L C 582, TRIBUNE.

SALESWOMAN—WITH FOLLOWING TO sell furs retail. Experience secondary. Liberal comm. 59 E. Madison, Room 208.

SALESLADY—FOR LADIES APPAREL; LIB. percentage; expenses paid while training. 14 N. Michigan, Suite 401 aft. 2 p. m.

SALESLADY—CORSETIERE FOR LINGERIE chlds. wr. shop; nr. Oak Park. State exp., age, height, sal. Address Y S 518, Tribune.

Agents.

UP TO $32 IN A WEEK; SELL GREAT line of hosiery backed by definite replacement guarantee, covering holes, snags, runs. Write for samples quick. Wilknit Hosiery, Desk N-468, Greenfield, O.

BIG MANUFACTURER WANTS HOUSEwives with spare time to wear FREE SAMPLE DRESSES and show to friends. Give size and age. Harford Frocks, Dept. 1601, Cincinnati.

IF YOU AGREE TO SHOW THEM TO friends, I'll send you 2 Snag-Proofed Silk Stockings FREE for postage and show you how to earn up to $22 a week. State size. American Mills, Dept. 2533, Indianapolis.

CHRISTMAS CARDS—SELL 50 LOVELY folders with name for $1.00. Request sample offer. Nickel's Press, Dept. 6-C, P. O. Box 843, St. Louis, Mo.

$15 WEEKLY AND YOUR OWN DRESSES FREE showing Fashion Frocks. No canvassing. Send dress size. Fashion Frocks, Inc., Dept. A-8362, Cincinnati, Ohio.

BE A CLAIRE MONEY-MAKER, UP TO $18 weekly, bonus dresses, showing newest dresses, uniforms. Outfit free. CLAIRE FROCKS, 623 Woodford Bldg., Cincinnati, O.

SELL LADIES' SILK HOSIERY — CAN make up to $50 wk. Full or spare time. R. & R. Hosiery Co., 300 W. Adams, R. 605.

10 LAD.—NEAT, 25-45, $1.00 DAY—MON. 8:45 and all wk. 1579 Milwaukee. R. 314.

Miscellaneous.

PLAN WITH TIMELY POPULAR APPEAL —Can use 3 attractive young women to handle ticket sales. High commissions. Unusual introduction. Rm. 1407, 100 North La Salle-street.

— — CHRISTMAS CARDS DE LUXE — — Sell 50 gorgeous folders with personal imprints, 65c; also 10 other assortments; liberal comm. Free samples to responsible people. Inquire store, 227 W. Washington-st.

— — HOSIERY ON CONSIGNMENT — — We will start a few responsible women in hosiery-lingerie business at home or small store; no canvass nec.; liberal comm.; low prices. Miss Price, 229 W. Washington.

2 WELL EDUCATED WOMEN—ABOVE AVerage in initiative and intelligence, for educ. sales position outside city; comm. or draw. account; give age and phone. ADDRESS L C 547, TRIBUNE.

HOME ECONOMIC WOMEN—UNDER 30; shorthand, typing required on newspaper; personality important. Apply today, 4 to 6 p. m. Mrs. Adams, 1833 Morrison Hotel.

A PLEASING PERSONAL, AND DETERM. to wk. 5 hrs. a day will bring rich reward. Lib. com.-bonus. Int. educ. sales work. Training, equip free. Address O 563, Tribune.

WOMAN — CATHOLIC, TO LOOK AFTER children 8 and 10 years old, evenings, in exchange for room in Oak Park home. ADDRESS L D 314, TRIBUNE.

SUPERVISOR—SELL AND TEACH OTHERS to sell direct; quality beauty aids; sal. and comm.; state exp. and phone no. for interview. Address C S 304, Tribune.

LADY—OVER 30, LADIES' WEAR DEPT.; $18 sal. when qual.; bonus and com. Also part time worker. 316 S. Wabash, 5th floor.

WINDOW SHADE GIRL — EXPERIENCED, all around, only experienced need apply. Gentile. Edgewater 0145.

LADY—OVER 30, AVG. FIGURE, APPAR. bus.; above $18 wk.; percentage; exper. not nec. 209 S. State, Rm. 922, Mon., 10-12.

2 GIRLS—WHITE; AS MAIDS IN BEAUTY school. 4750 Broadway.

GIRLS FOR NURSE'S TRAINING. CALL Oakland 2550.

WOMEN INTERESTED IN CLUB WORK—Adv. and comm. R. 10, 721 NoMichigan.

SINGERS — YOUNG, CLASSICAL, SMALL pay, local work. Address T 161, Tribune.

BUS. WOMAN—YG., EXCH. SERVICES FOR room-board or small apt. Drexel 4988.

EXP. GIRLS—SHORT HOURS; SODA FOUN. Peoples Store, 11201 S. Michigan-avenue.

WOMAN—LT. HSWK. ABLE TO MEET PEOple. Radcliff 0576 or Beverly 5580.

HELP WANTED—WOMEN.

Miscellaneous.

PROFITABLE PART TIME

positions now open for ambitious women. Pleasant dignified work interviewing our prospective purchasers in your spare time. No experience needed. We teach you and make deals for you. You collect good rate of commission. Mrs. K. who started part time with us has already been paid $640 in only 3 months. You may find it just as easy. Why not try? Apply Monday 9 a. m. to 7 p. m. to Mr. Forbes or Mr. Mitchell, Room 425, Robt. Bartlett Realty Co. [not incorporated]. 111 W. WASHINGTON-STREET.

DRAMATIC COACH. GOOD SALARY

Plus carfare, board, room and liberal commission. Steady employment. Unusual opportunity if you can qualify. Must have dramatic ability, good personality, college training, furnish surety bond. To begin work immediately directing the staging and exploitation of community plays. Experience unnecessary as we train you. Apply immediately. UNIVERSAL PRODUCING CO., Fairfield, Iowa. Dept. F S.

CLUBWOMAN

to form woman's discussional groups for an educational institution; over two thousand such units have been formed and plans have been made for the organization of many groups in Chicago. If you are at least 35 years of age, can talk equally well to the individual or group, can devote full time and have a good educational background, write fully regarding qualifications; references required at interview; drawing account and commission. Address C S 301, Tribune.

GOOD POSITION OPEN.

The Book House for Children has an opening in its educational sales service dept. for an intelligent, ambitious woman, 28 to 45, high school education, who understands children, can meet people and seeks a permanent remunerative career. Salary to start, drawing account, commissioin and bonus, special extra reward of $100 guaranteed for first three months successful work. See Miss Gillett, Suite 1004, 360 N. Michigan.

VACANCY SEPT. 21 FOR AN EDUCATED woman, 28-40, with above average intelligence; permanent position leading to executive work in sales depart. of national publishing house. To qualify must be able to meet public easily and assume responsibility. To applicant selected position should pay over $2,000 per year in comm. alone. Guaranteed income. Address L D 171, Tribune.

UNUSUAL EARNINGS FOR WOMEN SELLing The Book of Knowledge. Beginners have made more than $40 a week this summer. If you are over 25, have personality and education, and will work earnestly we will train you and make such earnings quickly possible for you. Comm. See Mrs. Roe, 307 N. Michigan-avenue, Room 609.

National Organization

needs 5 women over 25 for south side and Oak Park territories to advise in use of skin preparations. Free training. Comm. and bonus. Salary as soon as qualified. Room 934, Marshall Field Annex. In Oak Park, Room 210, Lake-Marion building.

IF YOU MEET PEOPLE WELL, LOVE children and understand creative play activity, attractive position is open immediately to cultured, energetic woman over 28. App't work. Pos. perm. Guar. income with comm. and bonus. Unusual opportunity. See Educ. Sales Dir., Suite 1000, 35 E.Wacker

LADY TO LEARN REAL ESTATE; LARGE corporation willing to engage services of middle aged woman interested in following up live inquiries; experience unnecessary; commission only. Clyde Lloyd, 33 W. Washington-street.

Employment Agencies.

Redfield Per., 5 S. Wabash.

Openings for 50 sales., dept. store exp., millinery, lingerie, hosiery, purses, notions, silks and wash goods, bedding, luggage, umbrellas, cosmetics, candy, dresses, coats, corsets, brassieres. Employer interviewing in our offices at 9 a. m.

BRUCE REGISTRY EMPLOYMENT BUreau—Register now for employment; registered, undergrad., pract. nurses, nursemaids and orderly. Norm. 9030. 6615 Wentworth.

— — ZINSER PERSONNEL SERVICE. — — Underwood bookkeeper. Bookkeeper—University accounting. 140 South Dearborn-street, Room 1548.

10 FACTORY GIRLS—NO EXP., NITES..$9 W-A-B-A-S-H A-G-E-N-C-Y 20 E. JACKSON. 14TH FLOOR.

MOLENE PERSONNEL, 105 W. ADAMS— Yg. lady with car, gd. educ. Sal. and exp. Steno., traffic exp., $100; typ.-recp., attr., $85

LAW STENOS—3; GOOD OPPOR..........$25 CORBOY-CALVIN, 20 W. JACKSON.

FILE CLERK—YOUNG, EXP.............$75 N. SIDE CONSOLIDATED, 1001 Leland.

— 1,000 CHOICE JOBS—BEST PAY — Lee, opp. Davis L. Evanston. Davis 8116.

GENERAL, 37 W. JACKSON, ROOM 49— Steno.-typist, age 19-21. Real opportunity.

MODERN HOTEL BUREAU—879 N. STATE. Hotel, Rest., Inst. Help—Experienced only.

— — BEAUTICIAN — $15 WEEK — — EMPLOYMENT SERVICE, 4750 Broadway

CELESTER M. HORTON, 310 S. MICHIGAN. Steno.-secy. home ec. grad. $25.

— — —UNITED AGENCIES— — — 202 SOUTH STATE-STREET.

WHT. HOTEL MAIDS, $50; COL. CPL., $75 r. b.; Hsmaids, $12-$15. Elite, 57 E. Oak.

OFFICE, FACTY., HOTEL, RESTAURANT, Store. Tivoli, 6314 Cottage, Dor. 1870.

TRADE SCHOOLS—WOMEN.

MODELS, INEXPERIENCED

See us at once about entering this well paying profession. Qualify for work in STYLE SHOWS, DEPT. STORES, SAMPLE ROOMS, AND POSING FOR PHOTOGRAPHERS. Free placement service. Low tuition. For information visit studio or mail coupon.

NAME ....

ADDRESS ....

Mallon-Friel Studio

32 W. RANDOLPH, 5TH FL. DEA. 3106. CHICAGO'S LEADING MODELING STUDIO AND ORIGINATORS OF THIS TRAINING.

ATTRACTIVE GIRLS

Excellent opportunity for those who can qualify to enter this most profitable profession of fashion modeling.

Come in and let me explain why Vera Jane graduates so outnumber all others in the large fashion shows, better positions, commercial photography, etc.

Free placement service. Small tuition fee. Apply at studio at once or mail coupon.

NAME ....

ADDRESS ....

VERA JANE STUDIO

64 East Jackson-boulevard. Wabash 9332.

Chicago Business College.

Est. 1887, Univ. teachers, 25 rms. Gregg or Munson full 5 day week steno. course, including real office practice, $15 mo. Comptometer, 1-2 mo., $30. Switchboard PBX live hotel boards, $4. Cashiering, $9.

SPEEDWRITING

Free demonstration 11 a. m. daily and Tuesday and Thursday 6 p. m. 100-120 words a minute in 8 weeks. Not a machine. Also Typing and Bookkeeping. A real placing service free. Lots of calls now. Both sexes. See this fine school in operation in all departments. 190 N. STATE-ST. FRANKLIN 4122-3-4-5.

COMPTOMETRY

Complete 4 week course; individual instruction; actual office exper. while learning.

SWITCHBOARD-TYPING.

Learn on live PBX boards; only school with live multiple hotel boards; free placing serv.

STENOS. YOUR CHANCE!

There are not enough capable stenos. to fill positions adv. daily in Tribune; complete stenographic courses. Gregg or Munson, 3-4 months; review courses, 2-4 weeks day or evening; individual instruction; actual office experience; catalog free. Century College, 105 W. Monroe. Fra. 8478.

TRAINING FOR HOTEL POSITIONS— Manager of hotels offers personal, practical training instruction for hotel position leading to hotel hostess, housekeeper, inspectress, room clerk, linen room, etc.; no prev. hotel exp. req.; not by books or corresp.; small instruction fee; day-eve. Hotel Ext. Div., 17th fl., 203 N. Wabash. Cen. 5000.

Be a Knitting Instructor.

Comp. training in all branches of knitting. Positions now available. Enroll now. MARLBOROUGH KNITTING SCHOOL, 180 W. WASHINGTON. CENTRAL 3278.

SWITCHBOARD, LIVE BDS. RECEPTION Real Placing Serv. Only school of 4 boards including multiple hotel. Individual instr. A PLEASANT PROFESSION IN 9 DAYS. Field's Annex Schl., 24 N. Wabash. Cen.6647.

$10 WK. WHILE LEARNING

Pract. and Baby Nursing. Winthrop school, 6206 Winthrop. B'dway car "L" or write.

STEPPING STONE TO SUCCESS—LEGAL STENO.-COURT REPORTING. Enroll 6-9 p. m. evenings. 82 W. Washington. UNITED LEGAL INSTITUTE. Central 8305.

HOTELS CALL FOR TRAINED WOMEN; good pay; learn at home. Write Lewis Hotel Tng. Schls. Desk 749, Washington, D. C.

LIBRARY SCHOOL—REPUBLIC BLDG. REGISTER BY SEPT. 14 FOR ½ RATE.

DRESSMAKING—MILLINERY SCHOOLS.

Most Modern—Best Equipped.

Learn dress designing, dressmaking, pattern drafting, millinery, or power machine. Day or eve. Enroll here—no regrets. Est. 1902. Free Booklet "T" Master College, 400 S. State

DRESS DESIGN., DRESSMKG., MILLINERY, pattern drafting, mach. operating; thorough indiv. instruction; reas. rates; day or eve. Visit us or write for information. Forest Academy, 209 S. State. Harr. 8319.

LEARN MILLINERY, MOULD, EXCLUS. shop. Small fee. Day, eve. cl. State 5424.

$3 POWER MACH.; $20 DRESSMAKING. Chicago School, 216 W. Jackson-boulevard.

TO RENT—ROOMS—CENTRAL.

MEN AND WOMEN!

Newly furnished rooms, some with private showers, for only 75 cents to $2 daily; special weekly rates; 3 upper floors reserved for women and families; excellent location.

Y. M. C. A. HOTEL, 826 SOUTH WABASH-AVENUE.

. . . CHICAGO AVENUE, 30 WEST . . . Reside near Loop in a modern 24 story Tower; all rooms have radio, phone, running water. Full athletic privileges. Educational, social and recreational program.

LAWSON Y. M. C. A., 800 NORTH. WHITEHALL 6211.

TO RENT—ROOMS—SOUTH.

BLACKSTONE, 5519. DORCH. 4100.

UNIVERSITY HOTEL.

100 rms., each with combination tub and shower bath; complete hotel service. $6 wkly. up. No extra charge for 2 in room. DAILY, $1.50 SGL., $2 DBL. AND UP. Within walking distance to the U. of C.

BLACKSTONE-AV. AT E. 63D-PLACE, 1500-18—Light, airy rms.; run. water, 1 blk. to I. C., L. surf. and bus. $4 and $5.

BLACKSTONE, 5343 — 2ND. LARGE, ATT. studio rm.; also sm rm.; reas.; all transp.

CORNELL-AV., 5115—LG. LIGHT RM. USE of priv. sit. rm., firepl., easy chair, books. Priv. Home. Nr. Outer-dr. Fai. 1861.

CORNELL, 5519—PRIVATE HOME. LARGE, airy room; near lake, I. C., bus.

DORCHESTER, 6142, 2D—LGE. FR. RM., sgle. or twin beds; also sgl outside room.

DORCHESTER, 5213—UNUSUALLY WELL furnished room. Surface, bus, I. C. trans.

DREXEL-SQ., 817, 1ST AND 2D—NEWLY decor. and furn. lge., airy rms. for business people; good transportation. Plaza 6859.

EBERHART-AV., 8239—ROOM IN PRIV. fam. Adj. bath. Reas. Gar. avail. Vin. 8655.

EUCLID-AV., 7958—HOUSE, LOVELY FR. room; man employ.; $4. South Shore 0650.

GREENWOOD, 6518—[2] ATTR. R., PRIV. home; employed adult; $2.75. Hyd. 7298.

INGLESIDE-AV., 6343—LGE. LGT. CLEAN frt. rm., $2.50; dble., $3. Nr. surf. and L.

INGLESIDE, 6216, 2D—NICELY FURnished room; running water; all transp.

JEFFERY, NR. 71ST—LGE. LIGHT RM.; adj. bath; $5; I. C., bus. Hyde 2917.

KENWOOD, 6340—LARGE LIGHT ROOM; TWIN BEDS; PRIVATE BATH.

KENWOOD, 6347, 2D—FRONT RM., ADJ. bath; bus. man; I. C., L. Call eve. and Sun.

KENWOOD, 6352—1, 2, OR 3 RMS., NICE, airy, new dec.; all tr. $3.50-$4 up to $6.

KENWOOD, 5615—FURNISHED ROOM NR. U. of C. and I. C., $4. Man. Hyd. Pk. 1238.

KENWOOD, 6433—BEAU. RM., PRI. FAM., all trans., board opt., $3.50 up. Dor. 6136.

LAKE PARK, 4426—LGE. FR. RM.; RUNning water; 1-2 men; pri. res.; all tr.; reas.

OAKENWALD, 4367—1ST APT. 1 DBL., 1 sgl. Large [3 windows]. Pri. fam. Board opt. Aall trans. Reas. Piano. Oakland 2856.

PHILLIPS-AVENUE, 7337—LARGE RM., all transp.; near lake, 1 or 2. Reg. 0682.

PRAIRIE, 1834—NEWLY DEC., EXCEPtionally furnished rooms, all outside. Private baths; quiet, desirable location $2.50 up.

RACINE S., 5708—LIGHT FURN. RM. IN quiet private home. Eng. 4317.

RIDGELAND, 6802—LG. FRT. RM.; SUIT. 1 or 2; all tr., I. C. Pri. fam. Dor. 8617.

SANGAMON, 6359, 1ST—LGE. FRT. RM.; pri. fam.; well furn.; suit. 1 or 2; reas.

ST. LAWRENCE, 8025—NICE, PLEASANT rm.; priv. fam.; gar. opt. Tri. 5847.

WENTWORTH-AV., 5547—SINGLE OR DBL. rms.; clean, light and airy. $2.50 up.

WOODLAWN, 4644—SGL. OR DBL. ROOM; run. water; twin beds; nr. I.C. Reas. Clark.

WHY NOT

save time and money? Live economically in Hyde Park. Surface, bus and I. C. trans. Full club privileges. Modern single rooms low as $16 monthly; double, $12 monthly. 24 hour switchboard service.

HYDE PARK Y. M. C. A., 1400 E. 53D-STREET. FAIRFAX 5300.

NORWOOD HOTEL,

NORMAL-BOULEVARD AT 64TH-STREET [500 W.]. New double in-a-dor, large closets, adjoining bath; all transportation. CAFE. $6 WEEK UP. CALL ENGLEWOOD 3700.

SO. SHORE ARMS.

1454 HYDE PK.-BLVD. Rates $5-$8. 9 min. loop. All outside rms. Fireplaces.

GRAYMONT HOTEL.

PRIVATE BATH AND RADIO. WEEKLY RATES $5 UP. 1032 E. 46th-street. Glover Wells. Atl. 2511.

LG., COMF. RM.—PRIV. ENTRANCE, SEMI-priv. bath; 1 blk. Jackson Pk. I. C. Bkfst. opt.; 2d apt.; reas. Gentiles. Mid. 2892.

1 LGE. FRT. RM. OR 2 RMS.—CPL. EMPL.; stm. heat; use of kitch.; very clean; exc. trans. $8.75 wk. or $35 mo. Atlantic 0630.

LRG. WELL FUR. RM.; PRIV. ADULT FAM. S. S., nr. I. C.; $5; dbl., $8. Dor. 10285.

72D-ST., E., 2024—LGE. RM. GENTLEman; priv. home; I. C. Reas. But. 7021.

LARGE, FRONT RM.—HOME PRIVL.; NO other roomers; exc. trans. Dorch. 6512.

LARGE ROOM—TWIN BEDS; SUIT. DOUBLE or single. Good trans. Fairfax 0235.

69TH, E., 1456—Large rm. adj. bath; sep. entrance; I. C. and surf. Hyd. 6025.

Hotel Rooms.

$6.50 - Weekly - $6.50

HOTEL MAYFLOWER

6125 KENWOOD-AVENUE.

Woodlawn's newest and finest hotel. Newly painted rooms, bath and shower. Full size door mirrors, cafe, tailor, and Beauty shop in hotel; excellent trans. . . . Pleasant environment . . .

GREENWOOD-AV., 6220. PLAZA 4800.

GREEN BRIAR HOTEL

$6 WKLY. UP. SPEC. MO. RATES. NEW BLDG.; BEAUTIFULLY FUR.; WELL MAINTAINED; LRG. RMS., BIG. CLOSETS. TUB AND SHOWER EACH ROOM; BEAUT. LOBBY; 1 BLOCK L. SURF., I. C. BUS.

$6 TO $12 WEEKLY

350 NEW BEAU. FURN. RMS. AND BATH. Comp. hotel serv.; cafe, garage, theaters, shops; U. of C., 10 min. to loop; all transp. MIRA-MAR HOTEL. 6220 WOODLAWN-AVENUE. PLAZA 1100.

$4.50 A WEEK.

PARKLAND HOTEL [250 rooms, 200 priv. baths] offers comfortable, light, large, airy, modern rooms; complete 24 hour service. 1550 E. 63D-STREET, AT JACKSON PARK. All forms of transportation at door.

TO RENT—ROOMS—NORTH.

ADDISON, 1827—LG., LT., FRT. BEDRM.; suitable for sple. or brothers; priv. home.

ARGYLE, 1226, NR. BROADWAY—ATTR. lg. frt. rm. suit. 1-2; ex. trans. Edg. 2858.

ASHLAND-AV., 4018 N.—LARGE ROOM. excel. trans.; meals opt. Buckingham 7562.

ASTOR, 1320—UNFURN. MED. STUDIO rms., $18-$25 mo, one priv. bath, sunny.

ASTOR, 1436—SKYLIGHT STUDIO, SGLE. only. Blk. to beach and park. $35 month.

ASTOR, 1352—SMALL SINGLE-DOUBLE. $3-$3.50 wk.; board opt.; attractive resid.

BARRY-AV., 635—BARRY ARMS HOTEL— $5 WEEK UP. PRIVATE BATH. New, modern, complete hotel service; near lake; 15 minutes loop. Bittersweet 3614.

BELMONT NR. SHERIDAN—UNUSUALLY attrac. rm. in cultural home. Gentiles; refs. $6; exc. transp. Bittersweet 3046.

BELMONT-AV., 533, 2D—ATTR. BRIGHT rm.; rl. kit.; el. ref.; lady. $3; best trans.

BITTERSWEET-PL., 718—ATTR. R. BATH. nr. lake, Sher. exp. priv. fam. Buck. 7920.

BRIAR-PL.—NICE LGE. WELL FURN. RM., priv. fam., nr. Belmont Harbor. Well. 2669.

BROADWAY, 4301—OAKS HOTEL, $4 WK.; lovely, cool rooms; bath, shw.; nr. L. bus.

BURLING, 2411—PLEAS., LARGE FRONT rm., studio, radio, $3.50; few roomers.

CEDAR-ST., E., 61—CANTERBURY HOUSE. Comfortable rms.; sgle., $5-$6; dbl., $6-$8.

CEDAR-ST.—57 KITCHNT. STUDIO; ALSO sgl. rm. Bus. girls preferred.

CLARK, N. 2026. MOHAWK 3460

HOTEL CLAYTON

New bldg.; opp. Lincoln P.; 10 min. to loop

$5 UP—PER WEEK—$5 UP

300 mod rms.; Beauty rest beds; free radio.

CLARK, N., 2903—EXTRA LGE. CLEAN R., suitable 1 or 2. Gents pref. $3; ex. trans.

DEARBORN, N., 1447 — NEWLY FURN. outside rooms; private baths; hotel service.

DEMING-PL., 523—SGL.-DBL. RMS. ADJ. bath-shower. High class apt., 1 blk. park.

ELM, 70 E. [1100 NORTH]—NR. LAKE Shore-dr. Live close to your work. Modern Bldg.; reasonable rentals. Excel. service; resident manager. Delaware 3164.

ELM, E., 82—DBL. R. LGT.; AIRY; WELL furn.; walk loop; pri. bath; reas. Also sgl.

ESTES, 1940—CONV. TO STEAM, BUS, surf; sgle., dble., clean rms.; reas.

FULLERTON-PKWY., 634—NR. LIN. PK.— Lge. frt. r., twin beds, suit. 1-2; priv. lav.; lg. clos.; mod. hm.; gar.; refs.; Lin. 1851

GRACE, 851—NR. BROADWAY CAR, L. BUS. Slpg. rms, nicely furn., $3.50-$5. Forsythe.

GRANT-PL., 501—2 R. BATH. FURN. OR unfurn. Also sgl. r. Pri. home. Linc. 4039.

HERMITAGE, N., 6380—RM., KIT. PRIV., to 1, 2 bus. women. Kelleher. Bri. 9607.

KENMORE, 4837—LG. FRT. RM.; TWIN beds; sgl. rs., $3 up, bths., shwrs, maid ser.

KENMORE 4880 2D—FRONT RM., 19X25. for 2-3; kitch. priv.; scrupulously clean.

KENMORE-AV., 5412½, 2D APT., FR.— Attrac. lt. rms. All trans., reas. Sun. 0348.

LAKEWOOD-AV., 5203—LRG. LIGHT RM. Priv. fam. All trans. Reas. Edg. 5780.

LARRABEE-ST., 1508—10 MIN. TO LOOP. $3 weekly up. Y. M. C. A. Lincoln 2633.

— LAWRENCE ARMS, 4800 KENMORE. — Better rms. at no addl. cost. Clean; Simmons beds; swchbd. Full hotel serv. $3.50 up.

LINCOLN-ST., N., 3906—OUTSIDE R., SUIT. 2; adj. bath; kit. priv.; reas.; gd. tr. Leach.

MAGNOLIA, 4447, 3D—SINGLE OR DBLE.; kitchen priv. opt. Sunnyside 4394.

MAGNOLIA, 4400—ATTR. FRONT RM.; spring mattress bed; express tran. Cooper.

MAGNOLIA, 4517—DO YOU WANT ATTR. large front rm.? Priv. fam. Gentleman.

MAGNOLIA, 4445—LGE. FRONT RM. WITH sun par.; also sm. rm., new. dec. Jacoba.

MICHIGAN, N., 845—ATTR. LARGE STUDIO rs.; with pr. bath; suit. 1-2; reas.; nr. lp.

OAK-ST., W., 8, IRVING APT., B 5, LGT. mod. rm.; reasonable; priv. hme. Del. 1497.

OAKLEY, N., 4856—BEAU. R., PRI. FAM., 1st fl.; ex. trans.; brd. opt. A real home.

RETA, 3520, NR. BROADWAY-ADDISON— All trans.; attrac. lge. rm., $3 up. Buc.8241

ROKEBY, 3749, 1ST—BEAU. LGE. RS. sgl.-dbl., suit. 1-2; exc. trans.; mls. opt. Grac. 3245.

RUSH, 664—ATTRACTIVE SMALL RM., suitable for 1 girl; elevator bldg.; nr. loop.

SHERIDAN, 819, 2D—COMF. RM., $3.50; attr. hm.; kit. pri.; gd. tr. Henry.Lak.2587

SHERIDAN, 6815—APT 1 LGE. COMF. RM. Suit. 1-2; gd. tran.; emp. pref. Holly. 6638.

STATE, N., 1431—BEAU. 2 RM. SUITE; suit. 2 or 3. Nr. lake. Reas.

STATE, N. 1433—HOMELIKE PROF. AND bus. women; $3.50 up; mls. opt.; ref.

SURF-ST.—ATTRAC., LGE. RM.; 1 OR 2; private home; exc. trans. Buck. 5070.

WALTON-PL., W., 9—ATTR. NEWLY DEC. rm.; run wat.; suit 1-2; $5; walking dist.

$5.00—WEEK—$6.00

$1.00 SINGLE. $1.50 DOUBLE.

Private bath or connecting shower. 20 minutes to loop by bus or street car. BARRY-BROADWAY HOTEL. 3020 Broadway. Bittersweet 1600.

LOVELY, LARGE RM. IN PRIVATE HOME nr. North Side; connecting bath, maid service; excel. meals if des.; suit for couple or one. Address L B 278, Tribune.

LARGE WELL FURN. RM.—BATH. NO other roomers. All tran.; nice home 1-2 people; kitchen optional; reas. Edge. 7238.

COMFORTABLE ROOM, GOOD HOME IN private family for Christian man. References. ADDRESS L D 466, TRIBUNE.

LOVELY LARGE RM., LARGE CLOSET. small private family; no other roomers; apts. A-1; exc. transp. Sunnyside 8844.

NEWLY DECORATED RM., PRIVATE HOME in Rav'wd.; all tran.; $2.50. Sun. 2916.

QUIET ATTR. FURN. RM. AND ADJ. STUDY for refined gentleman. Lak. 7881.

100 ROOMS WITH BATH, $5.50 DOUBLE Hotel Frances, 5054 Winthrop. Lon. 8933.

RM. FOR YNG. LADY—PRIV. JEWISH FAM. Nr. beach; all trans.; reas. Edg. 6702.

REAL HOME FOR 1 OR 2; PRIV.; KIT. priv.; all trans.; reas. Rav. 6934.

LG. RM.; PRI. HM.; LAKE PK.; LADIES empl.; all tran.; bd. opt. Lakeview 3077.

LG. RM., PRI. RESID., PRI. BATH; EXC. trans. Loyola ex. Board opt. Bri. 7542.

SUIT. FOR 2—KITCH. PRIV.; NEW. FURN., exc. trans.; priv. fam. Ravenswood 4854.

Hotel Rooms.

HOTEL NORTHMERE.

L, bus, surf. lines; $1.00 day—$5.00 wk. up. 4943 KENMORE. LONGBEACH 4234.

Darlington Hotel—$5 Week.

Beau. rooms, run. wat., baths; free parking; $1 day up; 1 bl. L, bus, surf. 4700 N.Racine

— $4.50 PER WEEK—NO HIGH PRICES — Complete, modern hotel; delight. comfy rest mattresses, tub and showers; ½ blk. all tr. STRATFORD HOTEL, 4131 SHERIDAN-RD.

TO RENT—ROOMS—NORTHWEST.

DRAKE, 4625—COMF. FRT. RM., PRIV. fam., suit. for 1-2; meals opt. Key. 7945.

LOGAN SQUARE—ROOM; BOARD OPtional; good home; lady. Belmont 8534.

KEDZIE, N., 1500, 3D—ATTR. RM., OPP. park, balcony. Amer. Exc. tr. Pri. $4.50.

TRIPP, N., 4831—4 COZY FURNISHED rooms and bath; hot water heat; good transportation; reasonable; adults only.

DEAR DAD:

Have a fine, completely refurnished room at $4.75 a week. This includes swim and gym any time. It is only 15 minutes to loop. Have fine cafeteria and many other conveniences. Other accommod. $3 up. BILL.

DIVISION STREET Y. M. C. A. 1621 W. Division-street. Brunswick 4380.

12 MINUTES TO LOOP.

via C. & N. W. R. R.; car and bus trans.; residential district; well furn. rooms; swim., gym., barber, air cond., cafeteria; 24 hr. serv.; $4 to $6 weekly, includ. membership. Irving Pk. Y. M. C. A., 4251 Irving Pk. Pen. 1070.

FINE ROOM—FOR MAN WHO VALUES REfined Christian home; refr. Key. 4970.

KEELER-AV., 3847 N.—LRGE., CLEAN RM. Quiet neigh.; sm. fam.; empl. lady pref.

ROOM—GENTLEMAN PREF.; NEAR GOOD trans. Gar. and board optional. Ave. 3668.

TO RENT—ROOMS—WEST.

GLADYS-AV., 3939—LRGE. RM.; NICELY furn.; gd. trs.; priv. Gentile fam.VanB6870

JACKSON-BLVD., 3012, 2D—BEAUTIFUL room for refined gentleman. Ideal location in a strictly private home.

HAMLIN, 348 S.—1ST APT. RM. SUIT. 1-2. Meals opt. Priv. fam. Opp. Garfield Pk.

MONROE 3500—CLEAN, MODERN; PRIV entrance; reg. hotel serv.; $3.50 weekly up.

PINE-AV., 224—LRG. LT. WELL FURN. rm., mod. apt., shr.;2 emp. Prot. Aus. 7556

$3.50 TO $4.50 WEEKLY.

Newly decorated, nicely furnished; 24 hour service. All membership privileges included. "L" surf. and bus.

SEARS-ROEBUCK Y. M. C. A. 820 S. Kedzie-avenue. Nevada 3800.

CLEAN, COMFORTABLE, CONVENIENT. Accomm. $2.50 up wk., incl. gym., swim., social, educational, cultural programs. 10 minutes to loop, surface, bus and L. Duncan Y.M.C.A., 1515 W. Monroe. Hay. 7800.

TO RENT—HOUSEKEEPING ROOMS.

South Side.

ARLINGTON-PL., 517—NEWLY DECORATed; 1-2-2¼ rm. apt.; reas.; ½ block park.

BLACKSTONE, 5601—1-2-3 RM. KITCH. and slp. rm.; I. C.; bus; loop 8 minutes.

BERKELEY, 4425—CLEAN, LGE. FRT. KIT., run. wat., $4;sgl. rm., $2.50. Ref. Atl.4005.

COTTAGE GROVE, 6505—1-2 R. KIT., NEW dec.; furn.; in-a-dors; $5 up; slpg. $3 up.

DORCHESTER, 6025—1-2 RM. KIT.; IN-Ador bed; elec. refrig.; all transportation.

ELLIS, 6350, 1ST—LGE. FRT. RM. FOR 1 or 2; r. w., wall bed; $5; slp. rm., $2.50.

EVANS, 7138—1-2 BIG FRT. RMS., NICELY furn., run. wat., $3-$6. Vinc. 3284.

EVANS, 6230—3 RM. APT.; NEWLY DEC.; nicely furn.; G. E. ref.; adults; reas.; ex. tr.

INGLESIDE, 6158—1-6 R. APTS.; FUR.-UNfur.; cln.; $26 to $40. L.U.ofC. Mid. 5145.

KENWOOD, 6117—CLN., LIGHT, AIRY, 2 rm.; run. wa., gas; reas.; nr. L, surf., I. C.

KIMBARK, 6414—2 LRG. RMS., WELL FUR. Quiet. Elec. refrig. I. C., L. Adults. $8.

KIMBARK, 5101—4 RMS.; $8 WK.; NEW. dec., 2d fl., also 1-2-3 rm. apts., $3 up.

KIMBARK, 6621—OUTSIDE 2½ RM. KIT., pri. bath; adults; refrig.; blk. I. C.; $9.

KIMBARK, 6051—1-2½ RM. KITS.; REFR., elec., gas, $20-$35 mo. I. C., L. surf.

LAKE PARK-AV., 3612-14—2½ RMS., porch, $5; 2 rms. $3.50 up; free parking.

MARYLAND, 5531—2 AND 3 R. SUITES; 1 rm., sleeping or hsekpg. $2.50 up.

PRINCETON, 6203—2-3 RM. APTS.; TILE kit., elec. ref., dor-bed; $6-$10. Nor. 1800.

RHODES-AV., 6233, 1ST—2 SLEEPING rooms, kit. privileges, reas. Fair. 6523.

STEWART, 7201—1-2-3-4 R.; NEW. FURN., dec.; opp. pk.; sur., R. I.; ref.; $3.50-$8.50.

UNIVERSITY, 5130—1 LG. LT., COMF., kit., elec. refrig., pri. bath, piano. Reas.

UNIVERSITY, 6431—3 RM. FRT. OR REAR apt.; pri. bath, pch.; Frigid.; adults.

UNIVERSITY, 6543—LGE. REAR 1ST., 3 rms., porch; $8; sgl. kitnt., $3.50.

VERNON, 6200—1-2-3 R.; NEW. FURN., dec.; rfg.; enc. pch.; 1 bl. L, sur.; $3.50 up

VERNON, 8501—BEDRM., REAL KITCHEN, priv. entr. and bath, porch; reas.

WOODLAWN, 6240—LOVELY 1-2 ROOM hskpg. rooms; $4-6; pleasant surroundings.

$5 KIMBLEY HOTEL $6.50

1430 E. 67th-st. 1 rm. kitch., porch, adj. bath; nr. pk., I. C.; slpg. rms., $4 wk., $1 day.

WELL FURN. 3 LIGHT WARM RMS., ATT. inside refrig.; lin.; 1 blk. surf.; 6 blks. I. C. Adults. $32.50. 2342 E. 78th-street.

62D-ST., E., 922 — COMP. FURN. 1-2-3 RM. apts.; spic-span; rollaway beds; $4 up.

North Side.

ADDISON, 950—1 AND 2 RM. KITS., $4.25 up; also slpg. rms., $2.50 up; bus, elev.

ARGYLE, 930—HOUSEKEEPING ROOMS; $3.50; large room with private bath; $5.

BELDEN, 549 [2300 N.]—NEWLY DECOR. rms. and apts.; nr. Lincoln pk.; stm., elec., laundry. $4, $5.50, $6.50; adults; exc. tran.

BROADWAY, 4040—LARGE, LIGHT, CLEAN. $3; front kitnt., 2 rms., $7; nr. park, lake.

DAKIN, 901, NR. SHERIDAN-RD.—CLEAN, newly decorated kits., $4 up; excel. trans.

DAKIN, 1025—1-2 RM. KITNTS., $3.50 UP. Compl. furn.; steam heat. All transp.

DEARBORN, N., 1108—2 RM. KITCHENETS., priv. bath; new. dec.; slp. rms. $3 and up.

DEVON, 1505. 4852 WINTHROP. 1-2-3 rms., comp furn. $5-$9. Slp rooms.

EASTWOOD 838 [4634 N.]—LOVELY 2 r. front apt. $6.50; also 1 r. hskpg. $3.50.

FOSTER, 1069—REDECORATED LOVELY 3 r. apt.; mod.; $10-$11; all trans.; opp. sch.

GENEVA-TERR., 2342—EX. LG. 4 R. ENG. bsmt.; rl. home; $10; lrg. 1-2 r. $5 up.

GRACE, 719—BEAU. FURN. 1 RM. KIT., $4 up; 3 r.; priv. ba.; real kit. Nr.Linc.pk.

HAMPDEN-COURT, 2730-34—NEAR LINcoln Pk.; exc. trans.; 3 rms., $7.50 wk.; 2 rms., $4-$6 wk.; 6 sleeping rms., $2.50 wk.

KENMORE, 4640—2-3 RM. KIT. APTS.; bath; ph. serv., $8-$9 wk. Wilson L. bus.

TO RENT—HOUSEKEEPING ROOMS.

North Side.

KENMORE, 6026—CHEERFUL RM.; HSKG. priv.; lg. unfur. rm.; firepl.; Sun. and eves.

KENMORE, 4011—DESIR. 2 RM. APT. $6. Sgl., hskp. rm.; $3-$4. Sheridan L; adults.

KENMORE, 4618—1 ROOM KITCH. APTS.; hotel serv.; $4.50-$8 wk. Wilson L or bus.

KENMORE, 4641—NICELY FURN. 1 RM. kit.; all trans.; $4. See to appreciate.

KENMORE, 4654—1-2 RM. KTCHS., $3.50 up, slp. rms., run. wtr., $3 up. Exc. trans.

LA SALLE, W., 1525, NR. LIN. PK.—3 RM. apt., $6; hskg. rs., $2.50-$4.50; nw. dec.

LAWRENCE-AV., 911, 2D—2 LOVELY FRT. rms., Frigid.; priv. fam.; adults; reas.

LELAND 820—AMONG ONLY RESPECTable people. Cook, wash, iron if des. $2 up.

LELAND, 834; LAKESIDE 825—1 R. $3.25. Frt. r., bal. $4.50. 3 r. ref. $7.50.Sun.8230.

LINCOLN-AV., 2122—FULL KITS., $3.50-$4; 2 room apts., private baths, $5-$6.

MAGNOLIA, 4441—1-2 RMS., NICELY furn.; 2 beds; refrig.; reas.; all trans.

MOHAWK-STREET, 2025 — KITCHENETTE and sleeping rooms; good transportation.

PAULINA, N., 4890—ATTR. 2 RM. KITNT.; free gas, elec. hot wat.; adults. $6.

SHERIDAN, 5100—2-3 RM. KITCH. APTS., $7 up; block to lake; all transportation.

SHERIDAN, 5116—NICELY FURN. 1 RM. kit.; nr. lake; $4. See to appreciate.

WALTON-PL., W., 2—ROOMS, PRIV. BATH; also sgles. Desir. loc. Nr. Drake; walk. dis.

WILSON, 815—2-4 RMS., EVERYTHING furn.; $4.50 up; also sleep. rms., $2.50.

1-2 RM. APTS.—$13 MO. UP; ALL TRNS., well furn., lights, linen free. 2636 Orchard.

Northwest Side.

FRANCISCO, N., 1667—REAR 1ST; BDRM. with light hskpg.; priv.; to couple, $5.

SPAULDING, 4455—3 R. FURN. COMPL.; priv. home; desire gentile cple.; Rav. L.

LARGE, LIGHT FURNISHED ROOM—2 men or couple employed. Juniper 3960.

West Side.

DAMEN, S., 315 — LARGE KITCH. AND bedrm.; refrig.; pri. ent. and pch.; $7 wk.

SACRAMENTO-BLVD. S., 314—MOD. 2 RM. kit. apt.; refrig.; exc. trans. Van B. 0888.

BOARD AND LODGING.

South Side.

EUCLID 7232—LRG. RM., SHWR., REAL home, exc. meals; I. C., sur., reas. Mid.9431.

UNION, 7120—ATTR. ROOM, PRIV. HOME. "Excel." meals; gd. tr.; reas. Tri. 8168.

6074 STONY ISL.—OUTSIDE RM., ADJ. BA.; real home; all tran. Fair. 5994.

ATTRAC. RM.—WITH LAV. CONGENIAL home; unusual meals. Reas. 6599 Minerva.

ROOM IN BEVERLY HILLS—GD TRANS. Christian S. pref.; refs. exch. Bev. 1659.

North Side.

DAKIN-ST., 1010—PRIV. FAMILY; HOME privil., good trans.; reas. Well. 1706.

KENMORE, 5447—LARGE RM., SUIT. 2; adj. bath; excl. brd.; real home. Sun. 7986.

KENMORE, 6213—LARGE BRIGHT ROOM, twin beds; conv. trans.; fam. meals, reas.

LAKE SHORE-DRIVE, 1046—FROST CLUB for Girls; single-double. Dormitory.

MAGNOLIA-AV., 5331—BOARD AND CARE for elderly person; reas. Lon. 8817.

PIERCE-AV., 3349, 2D FL. — ROOM AND board, $5. Refined. Best trans. Bel. 6239.

SHERIDAN, 5643—HSE. FRT. DBL., PRIV. bch.; ex. mls.; priv. fam. Reas. Sun. 9319.

SHERIDAN, 915 — UNEXCELLED BOARD. Immaculate rooms; pri. bath. Grace. 7379.

STATE, N., 1254 — RESIDENT CLUB, young business women; college dorm.; exc. cuisine; 2 mls. daily; priv. bath; $8.50 up.

WAVELAND-AV., 730—GIRLS' CLUB—LOV. hm. with brd., pri. bth.; $6.50-$8. Bit.1378

LIVING RM. WITH FIREPLACE, ADJ. BEDrm. for 2; excel. meals; near North Side. 1127 Rush-st., Apt. 3. Delaware 6692.

DEL MONTE HOTEL—454 MELROSE, AT Lake Shore-dr., 3240 N. All outside rooms. Inc. meals, $10. Atmosphere of priv. club.

RM., BRD.—REFINED HOME; UPTOWN dist.; ex. beds; all tran.; $7.50. Edg. 5955.

EXCEPTIONAL LIVING FOR 1 OR 2 YG. women; beau. apt.; exc. trans. Edg. 0106.

SPACIOUS RESID.—FACING LAKE. ACCOM. for 1 or 2. Loyola exp. She. 6032.

ROOM—BOARD IF DES.; BUS. MAN OR woman; lge. frt. rm.; priv. fam. Ard. 2405.

PH. SHELDRAKE 9403—BOARD-ROOM. HI. CLASS; Gentile fam.; refs. exch. Nr. L.

ELDERLY OR CONVAL. GIVEN RM., BD., care priv. home, Lge. grds. Rog. Pk. 7169.

Northwest Side.

ADDISON, 5456—RM. WITH ADJ. SLPG. pch., suit 1-2; exc. mls., shwr. Pal. 4677.

EDDY-STREET, 3925—WELL FURN., LGT. rm.; board opt.; gd. transp. Juniper 3538.

West Side.

KOSTNER S., 322—2D; LARGE RM.; PRIV. family; all transportation.

Convalescent Homes.

HOME FOR AGED AND CONVALESCENT in beau. north side res.; wonderful care; exc. meals; reas. 866 Buena. Gra. 3412.

PRIV. RESIDENCE N. W.; NURSE WILL bd. mental, convalescent; reas. Key. 7726.

GOOD DIET., CARE FOR CONVAL. INVAL., eld.; grad. nurses; pri. home. Hyde P. 3539.

HOME FOR AGED, INFIRM, MILD MENTAL AND CONVALESCENTS. MID. 1605.

PRAC. EXP. CARE INVALID, AGED OR mild mental. Yard, porch. Maywood 1693.

Children.

DISCRIMINATING PARENTS WILL FIND loving care for child in widow's beautiful country home. Excellent schools; references exchanged. $60 per month. Address G T 45, Tribune.

DESIRE GD. HOME FOR CAP. BOY, 13, ON farm; ref. exch. Dear. 4050. Joe Cleary.

EXC. CARE FOR SM. CHILD IN PRIV. home; bc. yd.; nr. schls.; reas. Dre. 8140.

EXCEL. CARE FOR INFANT; PRIV. HOME. Pleas. surr.; reas. Ste. 4175.

RM. AND BRD. FOR CHILD AND PARENT —Nr. school, park, beach. Lakeview 10383.

TWIN BEDRM., NEAR SCHOOL, RM. FOR parents. Prospect 0620.

BOARD-CARE INFANT OR SMALL CHILD; country; $4. Address G X 2, Tribune.

WANTED—TO RENT—ROOMS.

BUSINESSMAN WANTS ROOM IN PRIV. home. Address M 581, Tribune.

LGE. UNFURN. RM. OR ATTIC. WASHR. and kit. fixt. Nr. No. Will lse. Spa. 2887.

HOTELS AND APARTMENT HOTELS.

SPECIAL RATES TO PERMANENT GUESTS

THE EASTGATE

162 East Ontario

JUST EAST OF MICHIGAN-AVENUE. 7 Minutes Walk to Loop. All Outside Rooms. All with Private Baths. MODERATE PRICE DINING ROOM. PHONE SUPERIOR 3580.

HOTEL MARYLAND

Rush at Delaware. Superior 4568.

Live in our exquisitely furnished apartments. Everything new; tastefully decorated. Fully carpeted and Venetian blinds. Apartments consist of Living Room, Bedroom, Kitchen, Bath. Hotel located on the "Gold Coast," 1 block from Michigan; 10 minutes walk to Loop. Rentals from $65, which includes complete hotel service.

William S. Mitchell, Manager. Operated by INTERSTATE MANAGEMENT CORP.

WELLINGTON ARMS

2970 SHERIDAN-ROAD.

Smartly furnished 1-1½-2 room kitchenette apts.; completely equipped; overlooking Lincoln Park and the lake; 15 minutes from loop; surprisingly low rentals. Daily rate at $2.50 per day up. FREE PARKING SPACE. BITTERSWEET 4600.

LINCOLN PARK ARMS.

15th floor studio apt.; 3 rooms; dinette, kitchenette; 2 baths; extra inador bed in living room. Large flower terrace. Bedroom-kitchenette apts. with extra inador bed in living room. 1 room kitchenette apts. with twin or double inador beds. Very reasonable. 2738 PINE GROVE-AV. MOHAWK 3102.

MELROSE APT. HOTEL

Distinctive apartments for exacting tenants. Spacious, beautifully and newly furnished 1-2-3-4 room apts., overlooking lake and Lincoln park. Fireplace. Complete hotel service. Private and public schools; all transportation. 451 MELROSE-ST. [3240 N.]. BUC. 1200.

HOTEL RIENZI

600 DIVERSEY-PKWY. BUCK. 4100. NEAR LINCOLN PARK. 2800 N. Spac. outside rms. and suites, smartly furn. Tile bths., shwrs.; bus, car at dr.; 15 m. loop. $2 day, $8.50 wk. up. Ex. cafe. Gar. in conn.

Cambridge Apt. Hotel

530 DIVERSEY-PKWY. L. V. 6401. Finest serviced apartment hotel; block from Lincoln park; modern, beautifully furnished 1-2-3 room suites and hotel rooms; reas. rates; 15 minutes to loop by bus or surface.

COMMONWEALTH HOTEL

2757 PINE GROVE AT DIVERSEY. Commercial rates, single, $1.50; double, $2.50 up. Weekly, $9; monthly, $32 up; 2 blks. to beach; golf course. 10 min. to Loop.

HOTEL RALEIGH, 648 NORTH DEARborn. Single, $5; double, $6; free parking.

NEW PAXTON HOTEL, 1432 N. LA SALLE. Spec. transient weekly rates. Moh. 0541.

HOTELS AND APARTMENT HOTELS.

The Ideal Summer and Winter Home

with all the advantages of an exclusive club, at most reasonable rates.

Special rates for long term occupancy.

15 MINUTES TO LOOP.

PRIVATE MOTOR COACH SERVICE.

200 CAR GARAGE in the building.

1,000 OUTSIDE ROOMS WITH BATH, including suites and kitchenettes; 2 excellent restaurants and outstanding entertainment features.

W. M. DEWEY, Managing Director.

EDGEWATER BEACH HOTEL

5300 Block Sheridan-rd. Telephone Longbeach 6000.

EENIE MEENIE MINIE MO

Do you make decisions that way? A few, perhaps, but not the important ones. When it comes to choosing a FURNISHED or UNFURNISHED one or two rooms [illegible] 1. Measure what we have against your idea of a perfect apartment. That is an excellent yardstick and we invite you to use it on us. A conservative middle aged couple, who looked in twenty-one places before making the decision in our favor [illegible] that we don't take children [illegible] or dogs. [illegible] compare our apartments in appearance, size, and price with any other [illegible]. 1 ROOM, $45 UP. 3 ROOMS, $90 UP.

THE BRYN MAWR

BRYN MAWR AND KENMORE-AVS. [1 BLK. FROM LAKE AT 5600 N.] DEAN BAKER, MGR. LONGB. 9180.

DELAWARE TOWERS

Unsurpassed in value and location. Inspection is invited of our delightful [illegible] apts. [illegible] PERMANENT AND TRANSIENT GUESTS. Furnished or Unfurnished.

25 E. DELAWARE-PL. PHONE WHITEHALL 4245.

VERSAILLES HOTEL

53d-street at Dorchester.

2 ROOM APARTMENTS with 4 Room Utility FROM $57.50

You'll like the homelike, friendly atmosphere, the convenient location near the park and lake, and only 10 minutes to the "Loop." You'll enjoy living in these attractive, completely furnished apartments. Spacious, bright living rooms with in-a-dor beds, dinettes and kitchenettes [illegible] ing rooms [illegible] fort and [illegible]

SMART INDIVIDUALITY—BRIGHT-CHEERFUL—DIFFERENT ROOMS AND SUITES—FACING LINCOLN PARK—EXCELLENT TRANSPORTATION—AT OUR FRONT DOOR.

RATES FROM $40

PARKWAY HOTEL

2100 Lincoln Park West.

LEE PERRY, Manager. DIVERSEY 5600. VISIT OUR SMART COCKTAIL LOUNGE.

WINDSOR-WILSON

908 WINDSOR-AVENUE. LONGBEACH 2500. $10 PER WEEK. $40 PER MONTH.

Six story bungalow with [illegible] 1 room kitchenette apartments. Attractive furnishings [illegible] service. Garage facilities in building.

PINE LODGE

3616 PINE GROVE. BIT. 3303. One room kit. apts. $45 and up. Near Lincoln park. Express bus and lake. Excellent trans. 24 hr. switchboard. Comp. hotel serv. ROSS & BROWNE MANAGEMENT. 919 N. MICHIGAN.

LUXURIOUS APARTMENT HOMES AT THE

STANDISH

5110 Kenwood-avenue. Dorchester 3800. See the [illegible] 2 and 3 room apartments. [illegible] furnished. [illegible] of atmosphere. [illegible] gorgeous [illegible] word in [illegible] Built for [illegible] terested in [illegible] Moderate [illegible] service.

Operated by INTERSTATE MANAGEMENT CORP.

Everything You Require OF A FINE HOTEL AT A MINIMUM RATE.

Palais Brompton Hotel, 528 Brompton-place [3540 north at Lake Shore-dr.]. Ideal location; refined environment; rooms and suites [illegible] inador beds [illegible] weekly [illegible] plan rates. Graceland 3840.

BELLE SHORE APARTMENT HOTEL

1062 BRYN MAWR. 1½-3½ room kitchenette apartments, completely furnished. Moderate rates. [illegible] L bus. [illegible]

THE BRADLEY HOTEL

536 RUSH-ST., CORNER OF GRAND-AV. We have several very desirable rooms for winter [illegible] on a cold [illegible] these desirable [illegible] of the location [illegible] are very reasonable [illegible] we think [illegible]

CHATEAU HOTEL

3838 BROADWAY. LAKE VIEW 5310. Weekly, $7 up. Day, $1.50. ROOM FOR 2, $8 UP. TWIN BEDS OPT. Beautiful [illegible] Fireproof, elevator, grill; all transportation.

HOTEL WALDORF

1 BLOCK SOUTH OF THE MIDWAY. Every room with private bath. [illegible] 6139 Ellis-av. Plaza 5010.

1244 NORTH DEARBORN.

Modern, fireproof 14 story [illegible] Swimming pool, gymnasium free. WEEKLY [illegible]

ONTARIO HOTEL, AT LOOP. LARGE ROOMS, [illegible] 620 N. STATE. SUPERIOR 6660.

STEVENS APTS.—MICHIGAN AV. AT 7TH FOR INFORMATION PHONE [illegible]

(Continued on following page.)

HOTELS AND APARTMENT HOTELS.

(Continued from preceding page.)

The Preferred Location.

DE WITT HOTEL

Hogan and Farwell, Inc. DIRECTION.

3 ROOMS, $85 AND UP

Complete hotel service. Unobstructed views, overlooking the lake. Newly decorated. Bus at door. Food shop and dining room in building.

Daily $3 and Up

244 E. Pearson
Superior 4701.

1117 N. DEARBORN

1-2-3 ROOMS

Tastefully furnished and immaculately kept apts.; 12 x18 living rms. More than ample closet space. 3 rm. apts. designed to accommodate 4 persons. Full hotel service. Catering to a better clientele that desires moderate prices. References required.

RESIDENT MGR. WHI. 4318.

THE SURF

501 SURF-STREET
"There's No Better Address."

The Surf now offers to a discriminating clientele a selection of apartment suites completely rehabilitated and finished in the present day mode. Complete service of the highest character combined with the choicest of locations.

AVAILABLE FOR OCTOBER 1ST.
5 rooms, two baths..........$175
4 rooms, two baths..........$125
2 rooms, 1 bath..........$100 to $125
1 room, bath..........$65 to $85

YOUR INSPECTION IS CORDIALLY INVITED.
BITTERSWEET 7000.

The Ultimate in Apartment Living.

MATCHLESS LOCATION.
Unrestricted, panoramic view of the lake shore. 10 minute drive to your office. Convenient to fast transportation.

UNSURPASSED UTILITY.
Large rooms, perfectly arranged for comfortable living. New kitchens, designed and built for an exacting tomorrow.

UNEQUALED BEAUTY.
Sunlight bathed suites, smartly furnished in strictly modern taste. A pleasant home environment with the conveniences of complete hotel service.

The Admiral
5200 NORTH, ON THE DRIVE.
909 Foster-av. Longb. 2900.
ELEANOR LAMBACH, Resident Manager.

At the End of the Day—

there's no need to face the prospect of returning to a dismal, box-like room. Be welcomed back with pleasant anticipation to a cheery, homelike and spacious room at the

BELAIR HOTEL

Perfect location, comfortable lobby, convenient services of all kinds, restaurant in building. Near Lincoln Park; bus at door. Completely redecorated.

$8 a Week Up
[Low transient and monthly rates.]
420 DIVERSEY-PKWY.
Bittersweet 4000.

TO YOU WHO SEEK
FINE LIVING

Quality is stressed at this fine hotel. Smartness in appointments—harmony in decorations—for these spacious apartments are the homes of prominent Chicagoans. The current rentals are so attractive that our guests find complete housekeeping apartments as well, offer exceptional value. [illegible] Your inspection cordially invited.

BELDEN-STRATFORD
[illegible]
2300 Lincoln Park West.

Hotel Lincoln

FACING LINCOLN PARK.
The management of this hostelry, which caters to a discriminating clientele, invites comparison of its [illegible] other hotels with comparable services.

REASONABLE RATES.
300 OUTSIDE ROOMS WITH PRIVATE BATH.
HOTEL LINCOLN
TELEPHONE MOHAWK 3040.
COR. CLARK, LINCOLN, AND WELLS.
1800 NORTH.

2136 Lincoln Park West
(The Apartment Hotel.)

In this house on the park by the lake you will find excellent value in a one room kitchen apartment at $57.50.

LANSING APT. HOTEL

RENTALS START AT $40.
1-2-3 RM. APARTMENTS.
NEAR LINCOLN PARK AND SHOPS IN BLDG.
1036 N. DEARBORN-ST. WHITEHALL 4080.

Montrose Beach Hotel
1-2-3 Room Apts., $35 Up.
[illegible]
925 Montrose-avenue. Phone Bittersweet 7700.

PLAZA HOTEL
CORNER NORTH-AV. AND CLARK-ST.
OPPOSITE LINCOLN PARK.
[illegible]

HOTEL SHORE CREST
[illegible]

$5—$5—$5—$5
[illegible]

APARTMENT HOTEL
[illegible]

2 ROOMS..........$44
[illegible]
OAKDALE APT. HOTEL, 1049 OAKDALE.

HOTELS AND APARTMENT HOTELS.

LIVE . . . AT the Flamingo

55TH-ST. ON THE LAKE.

Where park meets lake with the loop but 10 minutes away by outer drive or I. C. electric.

Suites at the FLAMINGO are designed for gracious living . . . people here like the quiet comfort it affords—plus the convenience of all facilities.

ALL OUTSIDE ROOMS
Overlooking the Lake.
1 AND 4 ROOMS—FROM $75.

Inspection will prove the FLAMINGO'S many advantages.

Phone Plaza 3800

Near North Side

"Apartments"

of 1 to 3 rooms, completely furnished and serviced, featuring real kitchen, colored tile bath and shower, soundproof walls.

If you are interested in the combination of a smart address and convenient location, see today.

PARK DEARBORN
1260 N. Dearborn-pkwy.

P. S.—We offer the best price value this side of town.

CONSIDER CONVENIENCE FIRST

The Seneca is in the heart of the Gold Coast—an ideal location for fall and winter because its exclusive, yet near to downtown shops, offices, theaters, in fact close to everything. Every service—linens, drapes, upkeep, cleaning, elevator current—furnished at no extra charge. [illegible]

Smartly Decorated 2 Room Kitchenette Suites Available for Fall and Winter.

THE SENECA

200 East Chestnut
SUPERIOR 2380.
John F. Harding, Hotel Management.
Ken Williams, Managing Director.

201 East Delaware Place

Delightful two and three four room apartments. Furnished, $90 and up. Unfurnished, $70 and up.

Appointments of unusual artistry. Large, well ventilated rooms. [illegible]

There is no better location. Just a step from the lake and within walking distance of the loop.

To the dyed-in-the-wool bachelor and the sophisticated young man about town we offer—

—New, smart kitchen apartments with radio and all conveniences in this 17 story near North Side apartment hotel.

CANTERBURY COURT
1220 N. State-pkwy.

MOVE INTO SERENE LIVING

Move to The Churchill and enjoy the contentment, charm, and luxury of serene living. 2 to 6 room apartments with spacious living rooms [illegible]

You'll find the location both smart and very convenient.

HOTEL CHURCHILL
1255 NORTH STATE-PARKWAY.

WALK TO YOUR OFFICE.

THE ST. CLAIR

HOTEL . . . APARTMENTS.

Modern 1½, 2½ and 3 room kitchenette apartments. Refrigeration, electricity, gas. [illegible] 24 hour hotel service. [illegible] Economy rentals.

PHONE SUPERIOR 4660.
INSPECTION INVITED.

WACKER HOTEL—NEW, FIREPROOF, OUTside rms.; private baths; $6 wk. up. 111 W. Huron-st. [illegible]

APARTMENTS AND ROOMS TO SHARE.

[illegible]

TO RENT—HOUSES.

South Side.

BUNGALOWS.

7411 Luella, 6 rm. brk. res., tile bath, side dr., 2 car brk. gar., oil bur. h. w. ht...$90
1728 E. 85, 6 r. bk., h. w. h., 2 c. gar.$42.50
1724 E. 85, 5 r. bk., fur. ht., 1 c. gar. 37.50
1511 E. 85-pl. 5 r. bk., h. w. h.......... 40.00
7809 Eberhart, 5 r. bung., furn. ht.. 37.50
8100 Harvard, 5 rm. brk., gar.......... 37.50
9125 Phillips, 5 rm. brk., gar.......... 35.00

WILLIAM FLECK & CO.,
1133 E. 82D-STREET. REGENT 6552.

Bargain "Fit for a King"

$60, 6 rm. brk. bungalow and studio type residence; beau. ceilings, 3 bedrms., 1st floor; 2 attic rms.; h. w. heat; front and rear pch., monster bg. rooms, lg. closets, big basmt., tile bath, recpt. hall, libry.; 60 ft. lot; brk. gar.; lawn shrub, garden; nice neighbd.; gd. trans.; nr. store, church, schl. It's a little palace. See today, 1 to 5 p. m., 8035 Bishop-st.

LARGE ESTATE — BARGAIN TO RIGHT party; suit. for old folks home, school, hospital, or club. Large grounds overlooking lake; 26 rms., 6 baths, run. wat. in many rms., spacious hallways; also 10 car gar. with 2 adjoin. apts., now rented. Must see to appreciate. Open for inspection Sun. and Mon. Dorchester 7774 or Drexel 3949.

7132 OGLESBY-AVE., 7 RMS., 2 CAR brick gar., steam heat..........$80.00
9305 S. THROOP-ST., 6 RMS., 2 CAR GARage, hot water heat..........$50.00

PARKER & FINNEY, INC.,
38 S. DEARBORN ST. RANDOLPH 3081.

6516 KIMBARK-AVENUE.
10 Rooms; H. W. Heat..........$45.00
R. H. DROEGE.
10 S. La Salle-street. Fra. 2400.

5 R. BR. BUNG.—IN GRESHAM; $35; 6 R. br. bung. nr. 91st-street, R. I. sta., $55. 6 r. br. bung., Hamilton-avenue, on hill, $70; 10 r. hse. on Prospect-avenue, $70; 7 r. hse. on hill, $85; and many others. Pape Realty, 1717 W. 95th-street.

BRICK BUNGALOWS IN BRAINARD, 5 AND 6 rooms, $37.50-$45; glazed sleeping porch, furnace heat, near public and parochial schools, R. I. service. Paul J. Healy, 139 N. Clark. Franklin 4611, or on Sunday, 8930 S. May. Cedacrest 0104.

9 Rooms, 3 Tile Baths, $100.
3 blocks to U. of C., 1 block to I. C.; canvas walls, ivory woodwork; recreation room. Parker Holsman Co. Hyde Park 2525.

5111 KENWOOD-AVENUE—9 RS., 3 BATHS, sun parlor, sleeping pch., wood burn. fireplaces; 2 car garage; excellent transportation. Call Dorchester 6200, Mr. Coates.

5 RM. BUNGALOW WITH ADDITIONAL rm.; hot water heat; electric refrigeration; enclosed porch; lge. lot; 2 car garage; nr. schools; rent $50. 7339 Prairie.

8 ROOM RESIDENCE, 6736 CREGIER-AV. —Very modern, 3 large bedrooms, large tile bath, ex. lav., h. w., oil heat, attached double garage, reas. rent. Drexel 1600.

10 ROOM HS. OR SELL
AS RENT; 6 BEDRMS.; H. W. HT., 5610 MARYLAND-AV.; NR. U. OF C. AND PARK.

6 ROOMS—$45.
428 E. 87th-place; hot water heat; 2 car garage; 2 additional rooms upstairs.

FINE CORNER RESIDENCE IN WOODlawn; 6200 Kimbark-av.; 11 rooms; reasonable. Also suitable tea room. Oak. 3547.

6437 EGGLESTON—$40.
8 rms., newly remodeled throughout; L station 2 blocks. Harrison 2022.

7811 S. BISHOP—6 RM. BUNG., GAR., STM. ht., gas range; $45. Stewart 10538.

HYDE PARK HOUSES, 7 TO 10 ROOMS; rents $40 to $75. Hyde Park 8525.

10 RM. HSE., 5604 MARYLAND-AV., NR. U. of C. Will dec., $50. H. P. 9223-8569.

6134 KENWOOD-AV.—7 ROOMS; BRICKstone front; good trans.; reas. Hyd. 4812.

11535 LONGWOOD-DR. — MODERN 5 RM. brick house; 50 ft. lot, $50 mo. Cen. 0002.

5 RM. HOUSE; FURN. HT.; EXC. TRANS.; nr. schls., churches, $32.50. 8748 Langley

7835 S. SHORE-DR.—6 RM. BUNG. ON lake; h. w. ht.; gar.; lg. yd.; I.C., bus, surf.

6-R. BUNG.—SIDE DRIVE, DBLE. GAR. 9712 Charles-st. $65. Ph. Normal 6099.

MODERN 6 RM. SPANISH BUNGALOW—I. C. trans. 14324 S. Wallace-st. Harvey, Ill.

Southwest Side.

FOR RENT OR SALE—MY 6 ROOM BUNgalow; gas heat, 2 car garage; will rent reasonable to responsible party. Near 65th and Francisco. Phone Prospect 5603.

North Side.

2926 SHERWIN.
6 rms., tile bath, shower, extra lav., tile kitch., Craftex walls, 2 car gar. Rent $65 or for sale, $10,500.
DRAPER & KRAMER.
2262 Devon. Rogers Park 8130.

. . . 6724 GLENWOOD-AVENUE. . . .
8 rm. house; newly redecorated and repainted; garage space; exceptional value; reasonable rent. Wirtz, Haynie & Ehrat, Inc., 510 Main-st., Evanston. University 4400.

212 E. ERIE—E. OF MICHIGAN-AV., SUITable studio, private residence or business offices; caretaker on premises; rent $95. OGDEN, SHELDON & CO., Franklin 7358.

1508 W. PRATT-BLVD.—10 RMS.; LRG. grounds. Also 1934 W. Chase, 9 rms. Estate must rent or sell; very reas. Im. poss.; open for inspection. Hol. 6175.

1319 PRATT BLVD.—8 RMS. and GARAGE; h. w. ht.; $55. Open Sunday 2-5 P. M. for sale at $7,500. J. J. Downey & Co., 30 N. La Salle. State 1957.

ATTRAC. 6 RM. COR. HOUSE—OIL HT., 2 car gar., large, beaut. lawn, $75. Virginia, cor. Windsor. City Wide Rlty. Key.5845

BRICK BUNGALOW—6 LARGE SUNLIGHT rooms; hot water heat; 2 car garage. 2452 Grace-st. $50. Juniper 3858.

453 BRIAR-PL.—ATTRACTIVE HOUSE, 7 rms., 2 baths, front and back porches; reasonable. Phone Superior 9474.

111 E. BELLEVUE-PL.—CLOSE TO DRIVE; 9 rooms, 2 baths, 2 car garage; $125. W. H. Bush Est., 612 N.Michigan. Sup.3712.

8 RMS., STM. HT.; ALL RS. WITH WATER. 1900 N. Nr. Pk. 1851 Lincoln-av. 12 min. lp.

1730 ARTHUR, 6 RM. BUNG., HT. WAT. ht.; 2-car gar., $42.50. Op. Sun. 2-5. 6-rm.

BEAU. 12 R. BRK. HOME, ALSO SUIT. HI. grd. rmg. hse.; nr. Linc. Pk. Buck. 3826.

5 ROOM HSE.—FURNACE HEAT; REASONable; garage; near school. Pal. 2333.

6 RM. FRAME—STOVE HT.; NICE YARD; ex. trans. Ravenswood. $27.50. Long. 4210.

Northwest Side.

4026 N. OCTAVIA—5 RMS..........$23
5656 Parkside; 5 rms..........$32.50
5134 Barry-av.; 5 rms..........$37.50
4710 Harding; 6 rms..........$45
PENSACOLA 3900.
S. O. STONE & CO. 4503 MILWAUKEE-AV.

5041 N. KOLMAR-AVENUE.
5 rooms; large living room, coved ceiling in dining room; tile bath and shower; large rear yard; $42.50. Keys at Draper & Kramer, Inc., 4662 North Kedzie. Irving 1808.

4102 N. KOSTNER.
8 Rooms; Furnace Heat..........$35.00
R. H. DROEGE.
10 S. La Salle-street. Fra. 2400.

MODERN 8 ROOM RESIDENCE—MASTER bedroom, den, oil heat, party room with horseshoe bar and pool table. 6043 Fletcher or call Kildare 8689.

4416 N. PARKSIDE-AV.—NR. MONTROSE; 6 rm. bung.; 2 car gar.; furn. ht.; $50. A. J. Liebman, 105 N. Clark. State 5674.

5 ROOM BRICK BUNG.—NEAR BELMONT and Austin; furnace heat, garage, $37.50. Henry G. Zander & Co., Randolph 2300.

4030 N. HARDING-AV.—7 RM. HOUSE, H. w. ht., 15x30 screened porches, large grounds, good trans. Rent $50. Gra. 2986.

5-6 RMS.—MOD. ENGLISH TYPE BUNGAlows; hot wat. heat; tile bath; tile kit. 6043-47 Eddy-st. 5934 Cornelia. Owner.

BEAUTIFUL 7 RM. HOUSE—REDECOR.; 2 car gar.; hot wtr. ht.; exc. location; near trans. and schools; $50 mo. Irving 8279.

5 RM. BRK. BUNG.—SLPG. PCH.; OCTAgon frt.; h. w. h.; brk. gar. 3635 N.Mozart

5937 PATTERSON-AVENUE; 5 RMS., 2 car gar.; $50 mo.; inc. year's coal.

2240 KNOX-AV.—5 RM. MOD.; BRK. BUNG. Furn. Ht. Will dec. $32.50. Wab. 0438.

7 RMS.—FURN. HT., ½ A. GARDEN, NR. schls., church, $40. Ap. Sun. 3746 N. Sayre

5 ROOM BUNGALOW; WITH SUN PORCH. 4830 North Kildare.

4609 WRIGHTWOOD—MODERN 6 ROOM brick bungalow; furnace heat; $40.

West Side.

6 ROOM BRICK.
2 baths; extra lavatory; hot water heat; garage; city water; convenient schools, etc. Phone Randolph 5981 or call at Edgewood Park office, Dover and Ogden-av., La Grange.

CHOICE AUSTIN CORNER—10 ROOMS, 3 baths, garage. Possession Oct. 1. Details: LONGBEACH 4560.

Suburban—South.

BEAUTIFUL RESIDENCE IN BEVERLY Hills—Available Oct. 1; 8 large rooms, inc. 4 bedrooms, 3 baths; also sitting room upstairs; 2 car garage; oil heat; fully carpeted. 100 foot lot with beautiful landscaping and sprinkler system. Rental $225 month, with draperies and curtains. Address 10036 S. Winchester. Shown by appointment. Call Beverly 4906.

BEV. HILLS COLONIAL HOME; 7 RMS., 2 porches; h. w. ht.; gar. and side drive; 1 block to all conv., $65 mo. Bev. 3427.

Suburban—North.

LOVELY HOME, EXCLUSIVE ESTATE SECtion; 6 bedrms., 5½ baths; sun and sleeping pchs.; oil heat; 4 car garage. Winnetka 1194.

2646 PRAIRIE, EVANSTON—6 ROOMS, bungalow; $60 mo. Wilmette 3610.

SUBLEASE 7 RM., 2½ BATHS CHARMING home; fine loc.; $90. Winnetka 269.

BEST BARGAIN IN S. E. WINNETKA FOR family of 4. Winnetka 1796.

ATTRACTIVE GLENCOE HOME; 7 RMS., H. w. ht.; 2 car gar. $80. 891 Vernon. Ph.124.

4 ROOM FRAME HOUSE—GAR.; SOUTH Evanston, nr. trans.; $25. University 8985.

EVANSTON—8 RM. HOUSE; OIL HEAT. 1045 Hinman-avenue Beverly 8656.

MOD. MOST ATTRACT. HSE.—6 LGE. RMS. 1½ bths.; excel. loc.; $70. Hollyct. 3789.

TO RENT—HOUSES.

Suburban—North.

FOR IMMEDIATE OR FALL OCCUPANCY
BAIRD & WARNER
Have a fine selection of attractive suitable homes to lease at reasonable rates. Furnished or unfurnished. Apply to one of three local North Shore offices:
HIGHLAND PARK OFFICE, 5 S. St. Johns-av. Highland Park 1855.
WINNETKA OFFICE, 790 Elm-street, Winnetka 2700, Briargate 1855.
EVANSTON OFFICE, 522 Davis-street. Hollycourt 1855, Greenleaf 1855.

WILMETTE—4 BEDRMS., 1 BATH, GLAZED porch, block to lake..........$100
KENILWORTH. JUST LISTED.
4 bedrms., 2½ baths, porch, 2 car garage, oil..........$125
6 bedrms. 3½ baths, oil, 2 car garage, near schools and transp...........$150
WINNETKA—4 bedrms, 2 baths, oil, near schools and trans...........$85
Sears Real Estate,
421 Richmond-rd. Kenilworth 5288.

Beau. French Brick
ON LGE. WOODED LOT NR. LAKE.
Large rooms; sun room, library, recreation room, 4 family bedrooms, 3 baths, 2 sleeping porches, 2 serv. rooms and bath. Open for inspection 2-5 Sunday. 181 Hazel-avenue. Mr. Newhall. BAIRD & WARNER, 790 Elm, Win. 2700, Bri. 1855, H. Pk. 1810.

Beau. White Colonial
IN SW. WINNETKA; 5 MAS. BEDRMS. 3 servants' rms., 3 car gar. Owner must rent at once. Lge. butler's pantry, servants' din. rm.; excel. laundry and heating system. Call Mrs. Wilder, BAIRD & WARNER, 790 Elm-street, Win. 2700, Bri. 1855.

— — — — — WILMETTE — — — — —
5 rms., and sunrm.; most attr.; 2 st'y. Hse., E. Side; lg. lot; beau., landscpd., $80.
6 rm., br., 1 bth & ex. lav.; sunrm. 1 c gar. Nr. trans.; oil ht.; E. side, $75.
7 rms.; 3 baths; nr. lake, will be newly painted and dec. Oil ht.; 2 car gar., $125.
FULLER & PICKARD,
407 Linden-avenue. Wilmette 437.

E. WILMETTE—NR. LAKE, 8 RM. MODern; nr. schools, station, "L." Rent per mo. only $90.
S. W. WILMETTE—5 RM. BRICK BUNG.; oil, $55.
NORTH SHORE REALTY, 523 Winnetka. Winn. 81.

— — — — CENTRAL EVANSTON — — — —
Beautiful home, 10 rooms, library, 6 bedrooms, 2 baths, 2 extra lavatories; oil heat. Completely reconditioned and decorated. $125 per month. Open for inspection.
SMART & GOLEE,
Uni. 0283. Wil. 2486. Rog. 0271.

WE ARE ABLE TO OFFER SEVERAL very choice homes in the Orrington School Dist.; 2-4 baths; ranging in price from $165 to $250. For further details call
QUINLAN AND TYSON, Inc.
1571 Sherman-avenue, Evanston, Illinois.
Rog. 2616. Univ. 2600. Wil. 2602.

HOME ON THE LAKE.
9 rooms, 3 baths, 2 car garage; beautiful private beach. Very unusual rental at $200 per month. McGUIRE & ORR, Inc., 530 Davis-st., Evanston. Rog. 3213. Gren. 1080.

SNUG HARBOR, 5 RMS. ESTATE SECTION of Wilmette. Near lake, gl., scr.; porch overlooks beautiful scenic yard. Large living rm. Colonial papering. Reas. Gentiles. Brown, 809 Lake-avenue. Wilmette 1991. Dea. 1421.

EAST KENILWORTH — 2 BEDRMS.; SUN pch.; double living rm.; 2 car garage; $65; within walking dist. of New Trier, Joseph Sears schools, transp. and shops.
R. B. WHITAKER CO.,
140 Center-street. Winnetka 3250.

— — 1039 PINE-STREET, WINNETKA — —
Stone and timber; fine location; nr. trans. and schools; 3 baths, lav., oil ht.; 2 c. gar.; carpets, stove, refrig., some drapes incl.; 5 b. r.; a perfect beauty; $165. Ask for Mr. Bradstreet. Hol. 3790 or Winn. 3603.

[1] SEMI STUDIO L. R., BEAUT. 5 RM. brk. hse.; wded. lt. 243 ft. dp.; cut to $70.
[2] Complete N. Shore list, 5 to 10 rms.
FULLER & PICKARD,
1618 Chicago-avenue. Gre. 7220.

EVANSTON—N. E. COR. COLFAX-LAWNdale; exclu. Lincolnwood; gem for small fam.; unusual features; 2 tile baths; fine lawn; garage; excel. trans.; imm. poss.; $110

1636 FOREST-AV., WILMETTE—MODERN 3 bedroom residence, 1½ baths, corner lot, artistically landscaped; Oct. 1st. For inspection, phone Wabash 0332 Monday.

6 RM. HOUSE N. E. WILMETTE..........$70
5 bedrm., 2 baths, N. E. Wilmette.....$110
8 rm. home, beaut. landscaped grounds..$125
Wilmette Realty Co., 513 4th-st. Wil. 192.

127 17TH-STREET, WILMETTE—2 STORY frame house, 6 rms., 2 car garage. Hot air heat. Poss. Oct. 1. $70.00. PARKER & FINNEY, Inc. Randolph 3081.

275 WOODLAWN, GLENCOE — 2-STORY brick, 8 rms., 2 baths, hot water heat; 3 car garage; immed. poss.; $75.00. PARKER & FINNEY, Inc. Randolph 3081.

WINNETKA—RENT OR SELL BEAU. DEC. Colonial house, 7 rms., 1½ baths, large porch; oil heat, 2 car gar.; lge. wooded lot; nr. school, trans. Ph. Sup. 5868 or Win. 1318.

939 LINDEN-AVENUE, HIGHLAND PARK. 6 rms., 2 baths, hot water heat, 1 car brick garage, $85.00. PARKER & FINNEY, Inc. Rand. 3081.

E. WINNETKA—OPEN TODAY—519 ELDERLane. Rent or sell 10 rms., 3 b's.; reas. E. H. Barnett, 526 Center-st. Winn. 965.

7 RMS.—4 BEDRMS., 2 BATHS; OIL HEAT; refrig; furnished or unfurnished; conv. to school and transport. Highland Park 1987.

WILMETTE—ISABELLA-ST.; 6 RM. HSE.; shaded cor., att. gar., firepl., tile bath, oil ht., nr. trans., schols.; $75. Greenleaf 7442.

WILMETTE, E. SIDE—6 R. HOUSE; NEWLY dec. thruout; 3 porches, 2 glzd.; gas ht.; conv. schls.; exc. transp.; $90. Ph Wil. 4096.

Suburban—Northwest.

HSE., 8 RMS.—ALL CONV., GD. TRANS., schls., etc.; reas. 816 Fairview, Pk. Ridge.

5 RM. HOUSE—MOD., FURN. HT.; GAR. $35. 7015 Talcott-road. Newcastle 3121.

TO RENT—BY OWNER, 7 RM. MOD. HOME, oil ht.; 2 c. gar.; $70. 4943 Kentucky-av.

5 RM. BRK. BUNG., 2 CAR GAR. MAN. 9847, eve. except Sat., Sun. 2833 N.Linder.

Suburban—West.

HINSDALE.
Fine 6 room brick house, tile kitchen and bath. October 1; $65 per month.
5 room two story de luxe home; 2 car garage; beautiful lawn; shade trees; redfruited apple trees; thousands of rainbowhued perennial bloom; $63 per month.
HENRY A. MILLER, REALTOR. 10 S. Washington-street. HINSDALE 56.

$25—$30
4 and 5 rm. bung., large rms., immediate poss.; nr. schools and churches. L and steam trans. Roswell N. Jones, 217 S. Hyde Park-av., Bellwood. Op. today. W. da. ph. Euc.6027

233 W. St. Charles-rd., Elmhurst.
11 rms., 3 baths, oil heat, 2 car garage. Caretaker on prem. or call E. J. Hopkins, FRAnklin 6800.

RIVERSIDE—IMMEDIATE POSSESSION.
6 rm. res., oil ht., garage..........$40
6 rm. bung., h. w. ht., garage..........$45
6 rm. res., h. w. ht., garage..........$65
7 rm. brk., 1½ baths, garage..........$60
HENRY A. MILLER, REALTOR.
Main ofc. N. of Riverside dep. Ph. Riv. 5656.

BEAUTIFUL ENGLISH STYLE 6 ROOM residence; 3 bedrooms, tile bath, breakfast nook, oil heat, 2 car garage. In nicest residential section of Oak Park. Phone State 9331.

ELMHURST — 471 WASHINGTON-ST., 6 rms., brick, hot water heat, garage; excellent location; $65. Raymond M. Hayes, 4111 N. Crawford, Juniper 4603.

6 RM. MODERN HOME, LGE. BARN, GAS. elec., 10 acres or more black soil; 4 miles west of Elmhurst on Lake-st. Ph. Haymarket 2290 weekdays.

MOD. BRK. BUNG., BRKFST. RM., TILE bath, shwr., hot water ht.; 1 blk. to stores, tr., schls. 2313 S. Gunderson, Berwyn.

207 PARK-AVENUE, RIVER FOREST; 7 rms.; 2 st. stucco, 3 car gar.; oil heat, $60. PARKER & FINNEY, Inc., Randolph 3081.

BUNGALOWS—HOT WATER HEAT; NEAR "L" transportation. $45.00 and up. ZELOSKY CO., Westchester "L" Terminal.

BARG.—6 RM. HOUSE; 2 PORCHES AND sun par.; very nice; gas heat if desired; 2 car gar.; nr. shopping, trans.; $45. Ber. 2194.

RIVER FOREST—MODERN 5 RM. BUNGAlow; lge. living rm.; natural fireplace; garage; good transp.; $50. Austin 3524.

8 RM.—THOROLY MODERN; OIL HEAT; double garage; Oak Park. Euclid 7413.

TO RENT—FURNISHED HOUSES.

ATTR. 6 RM. BRK. HOUSE—COMP. FURN., reas. rent, 2 blks. I. C. and lake.; poss. now. 7652 Coles-av.; Sou. Shr. 7294 eves. and Sun.; week days phone Sup. 1025.

WILMETTE—NEAR LAKE AND L; NICEly furn. 6 rm. home; 2 glassed porches, garage. Reduced to $95 mo. Possession now. R. M. Johnston & Co. Opp. L. Wilmette 444.

6 ROOM HOUSE—OIL HEAT, GARAGE, living and 1 bedroom, 26x13, excellent transportation, nr. lake, Rogers Park 10217.

LOVELY KENILWORTH HOME NEAR LAKE—4 bedrooms, 3 baths, 2 car gar.; $200 month. Address Y B 79, Tribune.

MY 8 RM. MODERN FURN. HSE., E. OF r. r.; nr. schools, depot; now till June 15; low rent. Tel. Highland Pk. 206 or 69.

6 RM. BUNG.—HEATED; REFRIG. FURN. complete; porches, yard; good trans.; $65-$75. 8119 Woodlawn-avenue, Saginaw 1153.

6 ROOM, 2 STORY HOME WITH 3 BEDrooms. $50. M. Phelan, 1336 Argyle-av.

5 RM. BUNG.—SUN PAR.; NEATLY FURN. Nr. school and tran.; $65. Elmhurst 993.

PARK RIDGE—7 RMS. MOD. VERY REAS. Ph. 188-J, or Address Y N 433, Tribune.

WINNETKA—NICELY FURN. 7 RMS., 2½ baths; oil; reasonable. Winnetka 269.

NICELY FURN. 6 RM.; GD. TRAN.; 2 CAR gar.; nr. sch. 1109 Harvard-terr., Evanston.

WINNETKA, E.—7 RMS.; 2 B'S. OIL. $125. E. H. Barnett, 526 Center-st. Winn. 965.

FURN. 6 RM. BUNG., PCHS, GAR.; WIDOW keep attic; poss. Oct. 1. Grace. 4208.

EVANSTON—ATTR. FURN. 6 RM. HOUSE. gar.; lrg. scr. porch, elec. refr. Uni. 6849.

NICE 7 ROOM CORNER HOUSE, WELL furnished; reasonably priced. Wilm. 783-M.

TO RENT—FURNISHED HOUSES.

2424 Park-pl., Evanston.
Attr. furn. home in Willard school dist.; nr. transp.; wooded cor. lot; 7 rms., 2½ baths, sun and slp. pchs.; $125. Might rent unfurn. QUINLAN & TYSON. Rog. 2616. Univ. 2600. Wilm. 2602.

Attractive Brick Colonial.
Orrington School District. 8 rooms, 3 baths; gas heat; 1 block to lake. Immediate occupancy. McGUIRE & ORR, Inc., 530 Davis-st., Evanston. Rog. 3213. Gre. 1080.

BUNGALOW—LOCATED IN IRVING PARK. Completely furnished 6 room, with sleeping porch, garage, side driveway, gas heat, beautiful basement; will rent to reliable party. Phone Brunswick 4050, 8 a. m. to 5 p. m. weekdays.

WANTED—TO RENT—HOUSES.

HSE. OR BUNGALOW—6 RMS., ON N. W. side; adults; between now and Nov. 1. Avenue 0626.

WANTED TO RENT 6 ROOM BRICK BUNgalow; south or southwest; best of references. Address L B 382, Tribune.

TO RENT—RESORT PROPERTIES.

Indiana.

CEDAR LAKE—5 RMS., ALL CONV., ELEC. free; worth $25, now $10. Dor. 7510.

Michigan.

SADDLE LAKE—4 RM. FURN. COTTAGES; beau. loc.; acc. 6; sandy beach; fishing boats free. $8 per week. Screened porches. L. CONEY'S, Grant Junction, Mich.

TO RENT—APARTMENTS—SOUTH.

General List.

PARK REALTY CO.

OAKLAND 7000
130 EAST GARFIELD-BOULEVARD.

3½-4-4½-5 ROOMS
$42.50-$60
7131-45 YATES-AVENUE.
Tile baths, free electric refrigeration, I. C., bus, surf., trans. Mrs. Jensen, Resident Mgr., Apt. 8-1, 7135 Yates.

4½ ROOMS. $65
7263-71 SOUTH SHORE-DRIVE. Electric refrigeration, free gas, elevator service. See Mr. Bader, 2652 East 73d-street, Apartment 1-G.

4-5 ROOMS $42.50-$52.50
7040-46 EUCLID-AVENUE.
7041-47 BENNETT-AVENUE.
Electric refrigeration. Near I. C. See Mr. Pukis, 7046 Euclid, Apt. 1-E.

2-3 ROOMS. $30-$35
7648-58 PHILLIPS-AVENUE. Electric refrigeration. See Mr. Verhokes, 2614 East 77th, Basement.

5 ROOMS. $40
7451 BENNETT-AV. Electric refrig. See Mr. Byrnes, 7451 Bennett, bsmt.

2-3 ROOMS $30-$35
210 East 79th-street. Electric refrigeration. Near shops. See Walter Brown, Apartment 200.

2½-3½ ROOMS $27.50-$30
6101-03 LANGLEY, 2d. Electric refrigeration. See Mr. Ricker, 705 East 61st-street, 3d.

Englewood.
7121-23 Harvard-avenue—3 rooms, kitch., inador bed; beautiful bldg.; nr. R. I. station; large, light rooms..........$35.00
6556 Yale-avenue—4 rms.; inador, elec. refrig.; large, light apts..........$45

Woodlawn.
6211-13 Kimbark-avenue—6 rooms, 2 baths, third floor; enclosed rear porch......$65.00
6107 Woodlawn-avenue—5 rooms, 2d floor; newly decorated..........$42.50
6351-53 Ingleside—6 rooms, 6 apartment building, 2d and 3d floor..$42.50 and $45.00

Hyde Park.
4500 Lake Park-avenue—5-6 rooms, 2 baths, front porch; modern in every respect; near I. C. station..........$47.50-$50.00
5009 Dorchester-avenue—7-8 rooms, extra lav.; beau. large rooms, best loc..$50-$52.50

Washington Park.
6229-37 Vernon—4 rms., elec. refrig., front porch..........$30.00; 5 rm., $37.50
6106-14 South Park—1st; 4 rms., elec. refrig...........$30.00
6038-46 South Park—1st and 3d; 5 rms.; excellent value..........$30.00
6111 St. Lawrence—2d; 5 rms., sun parlor; elec. refrig...........$37.50
6128 Evans—3d; 6 rooms; newly decorated..........$42.50 and $45
6235 Rhodes—2d; 6 rms., new, remodeled throughout; elec. refrig.; near stores..$42.50
6140 Rhodes—3d; 6 rms.; elec. refrig. $35.00
6022-24 Eberhart—3d; 5 rms., frt. pch.; elec. refrig...........$37.50
6149 South Park—2d; 5 rms., front porch; electric refrigeration..........$35.00-$37.50
6242 Eberhart-avenue—3d; 5 rms.; electric refrigeration..........$37.50

SELZ & SOUTHMAN, INC.
6100 SOUTH PARK. NORMAL 5730.

3 ROOMS.
942 E. 81st-street......$42.50
7910 Ridgeland-avenue. 40.00
7703 Cottage Grove-av. 40.00
1934 E. 74th-st., bsmt.. 32.50

4 ROOMS.
1641 E. 68th-street....$40.00
1504 E. 74th-street.... 37.50

5 ROOMS.
6840 Paxton-avenue ...$75.00
8035 S. Lincoln-street. 52.50
8302 S. Paulina-street. 47.50
7203 Evans-avenue ... 40.00

6 ROOMS.
8822 Dante-avenue $50.00

REALTY RENTING AGENCY, INC.,
837 E. 79TH-STREET.
TRIANGLE 3212.

— — — — — — 3 ROOMS — — — — — —
7450 Calumet-avenue, 1A..........$35
4 ROOMS.
654 W. Garfield-bl., 3d..........$35
7601 S. Paulina, 2d..........$40
510 E. 80th-st., 1st..........$42.50
5 ROOMS.
7600 S. Green-st., 2d..........$40
722 W. 54th-pl., 2d..........$42.50
9430 S. Justine-st., 1st, inc. gar..........$60
6 ROOMS.
5335 S. May-st., 3d; stove ht..........$20
5639 Princeton-av., 3d..........$35
1044 W. Garfield-bl., 1st..........$42.50
1109 W. Garfield-bl., 3d..........$42.50
7722 Colfax-av., 3d..........$60
6807 Jeffery-av., 2d; 2 baths..........$130
7 ROOMS.
5441 S. Halsted-st., 3d..........$32.50
1044 W. Garfield-bl., 3d..........$42.50
S. A. VAN DYK,
5443 S. Halsted. Yards 3360.
9048 S. Ashland. Beverly 4003.

THE COASTLAND

2666 E. 73D
AT THE LAKE
6 RMS.—3 BATHS
SELECTED TENANCY
PRIVATE BEACH
1 APT. AVAILABLE

. . KENWOOD'S NEWEST BUILDING . .
ON DREXEL-BOULEVARD.
TUDOR-GABLES,
4830-48½ DREXEL-BOULEVARD.
KENWOOD'S FINEST 3-4 ROOMS.
Canvas walls, tile baths, showers, Rollaway beds, elec. refrig.; beautiful landscaped court, fountain pool.
MISS PHILIPP. Kenwood 7174.
Swan, Lorish & Caspers, Inc., Ken. 1610.

ORR REALTY CO.,
1315 E. 53d-st. Midway 7000
5 ROOMS.
932 E. 56th, 1st, 3d; inador, sunpor...$50
1456 E. 67th-pl., 2d; sunpar., ref., cor..$50
1110 E. 52d, tile bath, refrig., sun parlor.

AT MODERATE RENTAL.
The Greenwood Building offers attractive 3 and 6 rm. apts. Co-operative building in beautiful surroundings; good transportation; available now. R. W. Spindler, 4724 Greenwood-avenue. Kenwood 2423.

6104 ELLIS-AV.
4 rms.; refrig.; $27.50 up; newly decor.

1417 E. 60TH-ST.
2-4 rms., refrig., $30 up. Agt. on premises.

3½-4 ROOMS, $45-$50.
7552 Essex-av. Canvas walls. Tile baths, tile kitchens. Janitor on premises.
SOUTH SHORE INVESTMENT CO.
7459 Exchange-avenue. Regent 3600.

7716 CORNELL, 1ST; 6 ROOMS..........$55
77th and Green, S. E. Cor.; 5 rms...........$50
8010 Ridgeland, 1st, 3½ rms.; now ..$37.50
Silverman, 2345 E. 71st. Dorchester 0700.

$22.50 UP, 3-4 RMS.,
Stm. ht., newly deco., good tran. 1526-50 E. 65th-street. Agent on premises.

7037 CHAPPEL—3-4 ROOM APTS.; ELEC. refrig.; near I. C.; reasonable rent.

TO RENT—APARTMENTS—SOUTH.

General List.

SWAN, LORISH and CASPERS Inc.

KENWOOD OFFICE

953 E. 47TH-ST. KENWOOD 1610.
KENWOOD HAS
"UNEXCELLED TRANSPORTATION."
Apartments listed are near churches, schools, stores, I. C., "L," bus, or Surface transportation.

1 ROOM.
941 E. 47TH-ST., 2D. Large, light room, 2 closets, inador bed, elec. refrig. $25.00
4744 WOODLAWN-AV. Inador bed, light room, elec. refrig. $25.00

2-3 ROOMS.
4627 DREXEL-BLVD. Liv. rm., kit., dinette, in-a-dor bed, elec. refrig. Mrs. Porter. Drexel 0859. $27.50-$30.00
4151 DREXEL-BLVD. FREE ELECT. REFRIG., tile bath, 2 in-a-dor beds in 3 room. See Mrs. Woods, Kenwood 1337. $25.00-$32.50
4520 DREXEL-BLVD. 3 rms. with bedrm., kit., dinette, spac. closets, elec. refrig. See janitor. $32.50
3964 ELLIS-AV. Dressing alcove off lvg. rm., 2 in-a-dor beds; electric refrig. See janitor. $32.50
4003 ELLIS-AV. Canvas walls, in-a-dor bed, spacious closets, electric refrig. See janitor. $27.50-$35.00
4706 ELLIS-AV. Corner apt.; large, light rooms, 2 large closets, 2 in-a-dor beds, elec. refrig. $32.50
4742 DREXEL-BLVD. Bedroom, spacious closets, elec. refrig. See janitor. $35.00-$40.00

4 ROOMS.
4003 ELLIS-AV. Sunparlor, canvas walls, in-a-dor bed, spac. closets, elec. refrig. See jaintor. $40.00
811 E. 46TH-ST. Light, cross-ventilated rms., gas, log fireplace, priv. balcony porch, elec. refrig. $30-$32.50
812 E. 49TH-ST. Large, light, outside rms., spac. closets, porch, elec. refrig. See Mrs. O'Connell. $37.50
5631 COTTAGE GROVE-AV. In-a-dor bed, light rms., elec. refrig. $32.50-$35
4627 DREXEL-BLVD. Facing Drexel parkway, light, outside rooms. Spacious closets, elec. refrig. See Mrs. Porter. $42.50

5 ROOMS.
4526 DREXEL-BLVD., 2d. Large rooms, spacious closets; on beautiful parkway; elec. refrig. $45.00
4742 WOODLAWN-AV. 2 baths, spacious closets; light, outside rooms; elec. refrig. Res. neighborhood. $65-$70

6 ROOMS.
919 E. 44TH-ST. S. E. corner Drexelblvd., canvas walls, enameled woodwk., firepl., 2 baths, elec. ref. $65.00
4649 GREENWOOD-AV. Cor. apt.; large, light rooms off hall; 2 baths, elec. refrig. $47.50-$50.00
4364 LAKE PARK-AV. 2 baths, floors scraped, new stove. Lge. yd. $55.00
1026 E. 46TH-ST., 2d. Sun parlor, priv. rear porch, large yard, elec. refrig. $60.00

6-7 ROOMS.
1041-47 E. 47TH-ST. Large rooms off hall, spacious closets, suitable for roomers. $35.00-$40.00

HYDE PARK OFFICE

1501 E. 53D-ST. DORCHESTER 6200.

7 ROOMS.
5136 HARPER-AV., 3D. Extra large, light rooms, with living room and dining room in front, sunparlor and sleeping porch, three baths, two with showers, beautifully finished, various colored woodworks, painted canvas walls, etc. $110.00
5474 HYDE PARK-BLVD., 3D. Extra large, light rooms, three baths, private front and rear porches, quiet residential street, close to the lake, park, I. C. Express, bus and surface. $100.00

6 ROOMS.
5476 HYDE PARK-BLVD. 1ST. Extra large, light rooms, remodeled with arch doors, built-in bathtub and shower, venetian mirror, no better value in Hyde Park. $85.00
5498 CORNELL-AV., 3D. Corner apartment with all south exposure, east front, remodeled about a year ago, beautifully finished and appointed, two blocks to Jackson park, the lake, I. C. Express, bus and surface. $60.00

5 ROOMS.
5403 RIDGEWOOD-CT., 1ST. Extra large, light rooms, with private front porch, will be newly decorated. $50.00
SOUTHEAST CORNER OF 52D-WOODLAWN-AV. Attractive rooms, modern decoratings, new lighting fixtures, will decorate. $45.00
1201 E. 55TH-ST., 2D. Large, light rooms, steam heated, suitable for residence and business combined. $40.00

2-3 ROOMS.
5492 CORNELL-AV. 4TH. New kitchenette type apartments of two and three rooms, newly decorated, new plumbing and lighting fixtures, new refrigerators, light and gas free, only two blocks from the lake, Jackson park, I. C. Express, surface and bus, high class residential neighborhood. $25.00-$35.00

Get the "Renting Guide."

South Shore Towers

3 Room Apartments.
4½ Rooms—2 Bedrooms.
MODERN, SPACIOUS.
CHARMING ARRANGEMENTS.
OVERLOOKING AND COOLED
BY LAKE MICHIGAN.
UNIFORMED ELEVATOR SERVICE.
I. C. TRANS. 18 MIN. TO LOOP.
BUS AT DOOR.
RENTALS FROM $60.
INCLUDING GAS, LIGHT, REFRIGERATION AND FREE WINDOW WASHING.
7300 South Shore Drive
SOUTH SHORE 9030.

JOHN M. McCLUN

EST. 1883.
217 W. 63d-st. Wen. 1844
3 nice rooms, newly decorated, refrigeration, porch. 6311 Carpenter-street.$32.50
3 rooms [sublease to 4-30] refrigeration, remodeled. 221 W. 63rd-street.$25
4 all outside rooms, refrigeration, porch, large yard. 7643-49 Stewart-avenue ....$32.50-$35
5 modern rooms, new building, 2d apartment front, refrigeration, arch doors; ½ block to L, surf, Parker school. 6854 Normal-boulevard..........$55
5 light rooms; refrigeration, porch, yard. 6557 Lafayette-avenue..........$37.50
5 outside rooms, on corner, 1st floor, refrigeration, pch., yard. 436 W. 66th-st., $40.

Many Others—Get Our List.

STAR VALUES *
[Available City-wide.]
MEETS AND BEATS COMPETITION.
*A star value is an apt. that is priced to rent at sight. See our ads in the North Side classification.
7022 S. Halsted-st., 3 rs., 2d, el. ref...$32.50
6456 Eggleston-av., 7 rs., 1st & 3d, el. r.$37.50
R. H. DROEGE
10 S. LA SALLE. FRA. 2400.

7020 JEFFERY-AV.
1½-2½-3½ ROOM APTS.
$52.50 TO $77.50.
South Shore's most attractive unfurnished apts. Elevator service. Large rooms, carpeted floors. Building has its own water filtering plant. Free gas, window washing, light, and refrig. Garage in bldg. Close to shopping district. I. C. trans. 18 minutes to loop.

2-3-4½ RMS., $23.50-$32.50.
5506 University-avenue, 2 rms..........$23.50
1133 E. 55th-street, 3 rms..........$28.50
1133 E. 55th-st., 2 bedrms., 4½ rms..$32.50
G. E. refrig., shw. baths newly decorated. E. J. Stafford, 1126 E. 55th-St. Mid. 4784.

2-3-4 Rms., $27.50-32.50-40.
821-27 E. 49TH-STREET.
Light cross ventilated apts.; inador beds, spacious closets beau landscaped court, lge. rear yard. Bus surface and elevated; near schools. Mrs. McCurdy. Drexel 3335.

3 AND 4 ROOMS.
Showers, inador beds, ample closet space; newly decor. Close to transp. Bldg. has attr. landscpd. court. See Mrs. Michels.
7917-27 DREXEL-AVENUE.

2-3-4-6 RMS., $20 UP.
Free gas and light; near school, I. C., bus, street car trans.; newly dec. Agent on prem.
3700-08 LAKE PARK-AV.

5132 KIMBARK-AVENUE.
3½-4 room modern apartments in high grade building. Ample closets, tile baths, G. E. refrig.; wall beds; 2 and 3 flrs. Rentals $37.50-$50. Janitor, or Dorch. 7900.

7024 WENTWORTH—3-4 LARGE RMS.; steam; elec. free; $27-$33. Nevada 7059.

VERY DESIR. 2-4 RM. APTS.; INADOR, elec., refrig.; reas. Office 1003 E. 53d-st.

TO RENT—APARTMENTS—SOUTH.

General List.

GLATT & PRICE

Offer for Oct. 1st Rental

Jackson Park Office
6827 Stony Island-avenue.
Dorchester 8800.

TWO-TWO½ ROOMS.
6431 Harper-av., 2-A, 3-K ..$35.00
1600 East 68th-st., 2d & 3d.$32.50 to 35.00

3 ROOMS.
7107-29 Bennett-av., 2nd......$40.00-42.50
6431 Harper-av., 3rd, now......$40.00

4 ROOMS.
7107-29 Bennett-av., 2d $47.50
6849-51 Dante-av., 2d & 3d; now....$42.50
1501-15 East 68th-st. $42.50
2046-48 E. 73rd-st.; now $35.00

5 ROOMS.
6735 Clyde-av., 3d; now $55.00
6646-54 Kenwood-av., 1st $47.50
6859 Merrill-av., 3d; now $60.00
7210 Yates-av., 3d..........$52.50
1534-36 East 65th-pl., 1st; now......$42.50
2212 E. 68th-st., 3d $62.50

7 ROOMS.
6151 Ellis-av.; now $42.50

Park Manor District

2 ROOMS.
6820 Michigan-av., 2d $30.00

3 ROOMS.
6820 Michigan-av., 3d $37.50
7360 South Park-av., 2d $37.50

4 ROOMS.
6911 Indiana-av. [2 bdrms.], 1st......$35.00
118-28 E. 68th-st., 3d $32.50
121 E. 70th-st., 3d $40.00
54-60 E. 70th-st., 1st or 3d $37.50
34 West 72nd-st., 2d $35.00

5 ROOMS.
130 East 68th-st., 3d $40.00
6927 Prairie-av., 3d $55.00
602-10 E. 77th-st., 2d $42.50-45.00

Chatham Office
8026 Cottage Grove-avenue.
VINCENNES 6920.

3 ROOMS.
8259 Langley-av., 1st $35.00

4 ROOMS.
8011 Ellis-av., 2d $45.00
8345 Rhodes-av., 1st $45.00

5 ROOMS.
8228 Drexel-av., 1st $62.50
8222 Ellis-av., 3d, vac. now..........$52.50
8232 Ellis-av., 1st, vac. now $52.50
7944 Lafayette-av., 2d, inc. gar..........$50.00
8351 Rhodes-av., 1st $52.50
30 W. 82nd-st., 2d $45.00

South Shore Office
2450 EAST 79TH-STREET.
REGENT 3300.
7834 Essex-av., 3d, garage, extra lav.$65.00

OUR SPECIAL AGENTS OR JANITORS WILL BE ON PREMISES TO SHOW THE APARTMENTS ALL DAY OR CALL CORRESPONDING OFFICES MONDAY.

"Our Rent-Dex"
is your guide to the best apartment values in South Shore. All of the buildings listed below have refrigeration [some free], and are strictly modern throughout They are located adjacent to good transportation, shopping, schools, and churches.

THREE ROOMS.
ADDRESS SHOWN BY RENTAL.
2704 E. 78th, 2-3, Tenant Showalter.$42.50
FOUR ROOMS.
6049 Princeton-av. Tenant Warnes.... 37.50
1142 E. 72d-street. Tenant Oberg.... 37.50
7038 Calumet-avenue. Tenant Frasher.. 40.00
2543 E. 77th-street. Tenant Piskule.. 40.00
7238 Constance-av. Tenant Morgan.... 45.00
7527 Colfax-avenue. Tenant Calvin.... 52.50
7546 Saginaw-av. Tenant Zuttermeister 52.50
FIVE ROOMS.
2524 E. 74th-st. Key at 2516 E. 74th 37.50
7822 Coles-avenue. Tenant Hatzer.... 45.00
8046 Yates-av. Janitor Buozis. Now 50.00
8126 Saginaw-av. Tenant Silverman.. 50.00
8040 Oglesby-av. Tenant Stodinger.... 52.50
1748 E. 73d-pl. Johnson 1741 E 73 72.50
SIX ROOMS.
8129 Marshfld., 2d. Tenant Albert. Oct. 55.00
7524 Colfax-avenue, 3d. Tenant Fein.. 57.50

Charles Ringer Company
7915 Exchange. 2404 E. 75th.

Charles Mortensen

6306 Cottage Grove
FAIRFAX 6306.

2 ROOMS.
8247 INGLESIDE-AVENUE $30.00
3 ROOMS.
1626 E. 78TH-STREET $35.00
4 ROOMS.
7322 PHILLIPS-AVENUE $55.00
1354 W. 83RD-STREET $45.00
8251 INGLESIDE-AVENUE $45.00
1041 E. 80TH-STREET $40.00
5 ROOMS.
8130 MARYLAND-AVENUE $57.50
837 E. 86TH-STREET $50.00
8314 INDIANA-AVENUE $50.00
FOR INSPECTION CALL AT ABOVE ADDRESS OR PHONE
FAIRFAX 6306—MR. MORTENSEN.

C. H. DEHNING CO.

665 W. 63D-STREET. WENT. 0687.
2 ROOMS
6534 Kenwood; free light, gas..........$27.50
3 ROOMS.
7223 Kimbark; free refrig..........$32.50
3½ ROOMS.
205 E. 82d-street $35.00
4 ROOMS.
6148 Laflin-street $30.00
4½ ROOMS
8203 Indiana-avenue $42.50
5 ROOMS.
6538 Kenwood-avenue $45.00
1504 W. 62d-street $32.50
9336 Calumet $37.50
6329 May-street [incl. garage]..........$45.00
6407 Peoria-street, inc. garage..........$43.00

Bldg. Just Completed
AT 5490 ELLIS-AVENUE.
3, 4 rooms—$40 to $45—in this NEW ultramodern bldg. employing all latest modern features. For example: Black and white tile baths; spacious closets; steel cabinets; inadors; canvas walls; shower. 4s have inadors. Agent on premises.
BAIRD & WARNER. DOR. 5400.

One, Two, and Three Rooms.

3 ROOMS, $40.
AT 8241-45 ELLIS-AVENUE, YOU WOULD have free refrig.; arched doorways; builtin tub and shwr.; inador. Blk. to I. C. and shops.
BAIRD & WARNER. Phone DOR. 5400.

Large Bedrm. Apts., $50
New 3½, light rooms, with extra bed; free gas and refrig.; close to I. C. and surf.; possess. now. N. W. cor. 73d-pl. and Jeffery-av.
SEVILLE COURT APTS. PLAZA 5451.

5304 KENWOOD-AV.
Beautiful 2 rm. apts.; all outside; refrig.; rent reasonable. Agent on premises.
McKEY & POAGUE.
5300 Blackstone-avenue. H. P. 8212.

6949-51 OGLESBY-AV.
3 rms., $37.50-$45; close to lake and I. C. Free gas. Painted walls and woodwork. Swan, Lorish & Caspers, 1959 E. 71st-street.

$37.50 2½ ROOMS $37.50
7503 Yates. Canvas walls, colored tile bath, shower. Free refrig. Janitor on prem.
SOUTH SHORE INVESTMENT CO.
7459 Exchange-avenue. Regent 3600.

3 ROOMS, $35.
8150 Dobson-avenue; front apt.; available October 1st; free refrig., shower, rollaway bed; ½ block to I. C. station.

1½ and 3½ ROOMS, $24 UP.
Free gas and refrig.; bus at door; 2 blocks L. 4336 Drexel-boulevard. Oakland 4951.

7102 LUELLA—ATTRAC., 1 RM. AND kitch.; dressing closet; shower; nr. So. Shore I. C. sta.; $27.50; agent there.

2 RMS., $30. INADOR; FREE REFRIG.; convenient to park, all transportation. Inquire office, 1643 E. 67th-street.

1 RM. APT.—6710 JEFFERY; OVERLOOKing Jackson park; rt. $30; sublease, and sell new furn. Mid. 6432. Stew. 4610.

1435-45 E. 67TH-STREET—3 RM. KITCHenette; free refrig.; nr I. C., Jackson Park; $35. Agent, room 15, 1457 E. 67th-street.

2½ ROOMS, $32.50—BEAUT. MOD. APTS., shower, kitch. cabinet, ample closets, G. E. refrig.; 1 blk. L. surf. Agent, 825 E. 52d-st.

BEAU. 3 RM. APTS. — CANVAS WALLS, tile bath, inodor, refrig.; 1 blk. I. C., surf., and bus. 7047 Constance-av. See janitor.

4611 DREXEL—3 R., BEDR., INAD., CANV. arch dr.; shwr.; rfg. free. $37.50. Ken.7861

2 LARGE LGT. RMS.—PRIV. FRONT PCH. Free gas, lgt, ref. $32.50. 5000 Harper-av.

TO RENT—APARTMENTS—SOUTH.

One, Two, and Three Rooms.

hyde park's finest 2 and 3 room apts.
with Kitchenettes.
Free Gas, Light, and Refrigeration.
ELEVATORS.
Near beach, park, university. 10 minutes to Loop, I. C., or outer drive.
A few choice apartments available for October occupancy.
5120 harper-av.
AGENTS ON PREMISES.

Lge. 1½-3½ Rms., $32.50 Up.
New de luxe, with 5 room efficiency, in the WILSHIRE APTS.; high class elevator building; electric refrigeration; free gas, extra bed, etc. See manager in lobby.
6450 KENWOOD-AV. DORCHESTER 6705.

3½ ROOMS, $37.50.
6924-34 CLYDE. Beautifully decorated; ivory woodwork, new stove, inador, numerous large closets. 3 blocks to I. C., 1 to shops.
BAIRD & WARNER. REGENT 1855.

4649 LAKE PARK—3 LGE. RMS.; INADOR; G. E. refr.; lge., lgt.; nr. I. C. Agt. in bldg.

Four, Five, Six Rooms, and Larger.

C. W. HOFF & CO.,
1348 E. 55TH-STREET. HYDE PARK 2218.
5642-48 HARPER-AVENUE..........$25 UP
3-4 rooms; new. decor.; I. C. trans.
4211-17 BERKELEY-AV..........$27.50-$32.50
4-5-6 rms., 2 blocks I. C. and L; refrig.
5424-34 ELLIS-AVENUE $37.50
4 rms., 1st and 2d apts., porch, refrig.
5304 DORCHESTER ....$30-$40
4-5 rms., electric refrig., near I. C.
5516-20 DREXEL-AVENUE ....$35-$40
4-5 rms., inador, refrig.; new, decor.
5722-26 MARYLAND-AVENUE $40
4 rms., slpg. porch, sun pch., refrig.
5457-9 CORNELL-AVENUE $70
6-7 rms., 2 baths, pch., wood fireplace.
1360-64 E. 47TH-PLACE.
6-7 rms., 3 baths, refrigeration; new. dec.
1367 E. 48TH-STREET $80
6 rms., 2 baths, h. w. ht., woodburn. firepl.; free electric, refrigeration.

5240-50 DREXEL-AV.
5 ROOM APARTMENTS.
Modern building; large rooms; light, airy; ample closet space; free refrig.; reasonable rentals; block to public schools and transportation. Agent on premises or
W. G. L. MANAGEMENT CO.
5220 DREXEL-AV. FAIRFAX 3914.

5 RMS. IN SOUTH SHORE.
7542 Colfax, 2d floor, htd. pch..........$60
7419 Colfax, wht. wdwk., glazed pch.$47.50
7737 Kingston, tile bath, shower......$65
6834 Cornell, glazed pch., lge. rms......$50
2237 E. 75th-street, free refrig......$47.50
DRAPER & KRAMER.
2446 E. 75TH-STREET. SAGINAW 3763.

NEW BLDG.—5 RMS., $60.
Sun parlor; 1st apt. in most homelike loc. in Kenwood; 2 lavatories, tile bath, shwr., 4 lge. clothes closets, linen closet, pantry, G. E. refrig., priv. back pch., lge. yard, beaut. decor. A real home. Ex. trans. Poss. now or Oct. 1. 4418 Greenwood-av. Oakland 7068, or Baird & Warner, 1540 E. 53d.

9 ROOMS, 4 BATHS.
THE CLOISTERS.
Across from University of Chicago. The late James Henry Breasted's apartment with library, lovely fireplace, spacious rooms and closets. Dr. Breasted chose this for its quiet and convenient living. You can rent it today! Midway 5811.

4, 5 RMS.—$47.50-$62.50.
5427-31 HARPER.
Modern with new plumbing, new built-in tub and shower, new stoves. Canvassed walls, ivory woodwork, inlaid linol. 2½ blocks to I. C., 1 to shops, and surf. lines.
BAIRD & WARNER. Phone DOR. 5400.

6 Rooms, 2 Baths, $80.
Beautifully decorated—nice arrangement with liv. rm., din. rm., and sun rm. across front. Unusually lge. bedrms. with cross ventil.; tile bath and shwr. Yard. ½ blk. to bus, park. Immediate possession.
BAIRD & WARNER. DOR. 5400.

812 MERRILL-AVENUE.
Open for inspection. 6 rooms, 2 baths, $75. Fireplace, bookcases, heated sun par. Ivory woodwork, priv. rear porch. Built-in tub, shower.
BAIRD & WARNER. SO. SHORE 1660.

4 ROOMS, $45.
7124 RIDGELAND. Here a large sun rm. gives 5 rm. efficiency; ivory woodwork; 3 blocks to I. C.; 1 to shops. Open for inspection.
BAIRD & WARNER. REGENT 1855.

"Can't Beat This" Barg.
$42.50, 7 rms., all off hall. Nice for lrg. family. New dec., G. E. refrig., steam, jan. Best trans. in Chgo., I. C., surface, bus; near lake and near new school. 1108 E. 42d-pl.

FOR RENT — 7025 SOUTH SANGAMONstreet, 1st and 2d, 6 rooms each, electric refrigeration, garage. Possession Oct. 1. $55. Strictly modern. HERBERT W. EIDMANN & Co., Room 202, 6858 South Halsted-street. Phones Wentworth 4050-4051.

7030-38 EAST END-AVENUE
5 ROOMS, $57.50.
Canv. walls, arch doors, tile baths, shwr., mod. kit. Free ref. See jaintor or Mid. 1200.

6 ROOMS—$42.50-$45.
Corner apt. General Electric refrig. Two blocks to I. C. and L. Available now.
6159 KENWOOD-AVENUE.

Overlooking Grant Park.
$40 up, 2 and 3 rm. apts. in this fine fireproof bldg. 10 min. walk to loop, 24 hr. elev. serv. 1142 S. MICHIGAN. Wab 1634.

— OVERLOOKING LAKE MICHIGAN —
4 rms., kitchenette, dinette, 2 bedrms., tile bath, shower, elev. service, all outside rms., $80 including gas and light.
3017 EAST 78th-st. Agent on premises.

7222-24 JEFFERY-AV.
4 rooms, $45. Sun porch, large, light rooms, G. E. refrigeration. I. C. transportation. Agent on premises.

5521-29 BLACKSTONE-AV.
Attractive 4½ room apartment; 2 bedrooms; elec. refrig., tile bath; high grade well kept building. Janitor will show.

$40—4 ROOMS—$42.50—1455 E. 67TH-PL. Mod. bldg., light, airy; elect. refrig., glazed porch; excel. trans.; near shopping dist. Agent on premises, or call Dorchester 4141.

OVERLOOKING LAKE.
5490 South Shore-drive. 10 large outside rooms, $275 mo. Call Dorchester 4753.

6743 EAST END—6 LGE. RMS.; SUN PARlor; in 3 apt. bldg.; ½ block Jackson Park, I. C., surf., bus trans. Decorate to suit. Reasonable. Central 4824.

4449 OAKENWALD-AV. — 4-6 RM. APTS., overlooking lake; elec. ref., best trans.; $27.50 to $37.50. See janitor or FIRST REALTY CO. 40 N. Dearborn-st. Cent. 5151.

6 RMS.—7246 CONSTANCE.
Canvas walls; G. E. refrigeration; near I. C. and surface; $67.50; gar. optional.

6733 RIDGELAND—2D. 5 RMS.; SUN PARlor, glazed pch.; close to Jackson pk.; schls., shop dist.; incl. gar., $60. Robt. N. Chatain & Co., 1545 E. 63d. Mid. 8745.

1546 E. 66TH-PLACE—7 RMS. NEWLY DEC. Floors refinished; ivory w. w. thruout; lovely, light rms.; 1 blk. Jack. Park, I. C.; rent $47.50. Keys on prem. Drexel 2311.

MODERN 7 RMS., SUN PAR., 2 BATHS, FACING BLVD.; CANV. WALLS, 4 LGE. BEDRMS., closets, ivory woodwork; priv. laundry. Reas. Mr. Rose, 4725 Drexel-blvd.

5646 BLACKSTONE—4 RM. BSEMT. APT.; shwr., in-a-dor, dressing rm., refrig.; nr. I. C., surf., bus, and U. of Chicago......$32.50

4952 BLACKSTONE-AV.—6-7 RMS., HTD.; good trans.; $35 to $40. See Stocks or FIRST REALTY CO. Cent. 5151.

SUBLEASE 5 LARGE RMS.—OVERLOOKING lake; elevator building; doorman service; attractive rental. Call Plaza 8276.

5 RMS., $52.50—ELEC. REFR.; LGE., bright rms.; good loc.; nr. schools, trans., shops. 2237 E. 81st-street. Dearborn 8714.

7 RMS.—2D APT.; 3 BATHS, SLP. PCH., sun par., heated gar., free refrig. Comp. dec. Attr. rental. 5217 Greenwood-avenue.

EXTRA LARGE LIGHT 5 ROOMS—$55.00; Gen. Elect.; scr. pch. Ready to move in. Nr. I. C. 6909 Dorchester. Fair. 9280.

S. W. COR. 54TH-PLACE AND HARPERav., 4 and 5 rms., stm. ht. refrig.; $40 up. See jan. or Shanklin & Co., 111 W. Wash.-st.

8158 S. GREEN-ST.—EXCL. NEIGHBORhood; 7 rms., 2d fl.; 3 bedrms.; tile bath, showers; fireplace; garage; $80. Vin. 5236.

7339 CHAPPEL—7 RMS., 3 BEDRMS., 2 baths, $100 mo., gar. incl.; near school. Call Harrison 1800 or see Janitor.

8053 ESSEX-AV.—5 LARGE, LIGHT RMS. 5 closets, canvas walls, tile bath, sleeping porch, garage.

6723 EAST END-AV.—6 RMS., 2 BATHS, elec. rfg., excel. trans.; nr. Jackson Park.

6353 PARNELL-AV.—6 RMS.; STEAM; PRIvate porch. Frigid. Reasonable.

DE LUXE 4 RMS.; COL. TILE BTH., CANV. walls, shwr., free refr. 8151 Drexel.

646 W. 61ST-PL.—6 LIGHT RMS., MOD. stm. ht., elec. refrig., all trans. $37 mo.

6258 STONY ISLAND-AVENUE—4-5 ROOMS, $32.50-$40; all transp. Lake View 6480.

5433 GREENWOOD-AV.—6 RMS.; NR. U. of C.; G. E. refrig. Fairfax 7472 before 6.

1530 DREXEL—6-7-9 RMS.; 2 AND 3 BA.; $65, $75, $115. Call Kenwood 8205.

4-5 RM. MOD. LIGHT APTS.—STM. JAN. elec. refr. ex. tr. $30-$35. Englewd 1300.

OCT. 1: 6 RMS., 2 BATHS, SCRN. PCH., elec. refrig.; $60.; I. C. trans. Drexel 8234.

7249 COLES—6 RMS., 2 BATHS; GARAGE. Reasonable. South Shore 1065.

REMOD. 4 RM. APTS., NEW STOVES. Frigid.; adults pref. Reas. 5435 Kimbark.

5 ROOM MODERN FLAT—STEAM HEAT; elec. refrig.; gar.; $40. 6129 S. Kildare.

(Continued on following page.)

TO RENT—APARTMENTS—SOUTH.
Four, Five, Six Rooms, and Larger.

(Continued from preceding page.)

McKey & Poague
A Half Century of Real Estate Service

Woodlawn Office
1172 E. 63d-st. Hyde Pk. 8100

4 Rooms—$25 to $42.50.
814-18 E. 63d-street. Near Cottage Grove "L" station; 2d, available now; see janitor ....$25.00-$27.50
1203-11 E. Marquette-road. Large rooms; convenient location; electric refrig..$35.00
6607-09 Kenwood-avenue. Electric refrigeration; near Illinois Central........$35.00
1100-02 E. 65th-street. Electric refrigeration; near school; 1st; cor.........$35.00
1167-73 E. 61st-street. Elec. refrig.; newly decorated; near all transp.; 1st or 3d; available now...............$35.00
6422 Woodlawn-avenue. Electric refrigeration; light and airy...............$42.50

5 Rooms—$37.50 to $50.00.
6607-09 Woodlawn-avenue. Elec. refrig.; large rooms; convenient location; 2d and 3d; available now...................$37.50
6604-10 Blackstone-avenue. Elec. refrig.; 1st or 3d; available now............$40.00
6511 University-avenue. General Electric refrig.; 2d, available now..........$42.50
1443-47 E. Marquette-road. Elec. refrig.; large rooms; near park; 1st or 2d, available now ....$45.00-$50.00
6424-26 Woodlawn-avenue. Elec. refrig.; near school and church; 1st and 3d, available now ....$47.50-$50.00
6030 Dorchester-avenue. Elec. refrig.; large yard; near Midway; 3d, available now $50.00

6 Rooms—$40 to $65.
6637 Kenwood-avenue. Elec. refrigeration; near I. C.; large, light rooms; 3d, available now $40.00
6023 Drexel-avenue. Elec. refrig.; large, light rooms; near Midway; 3d......$45.00
1453 E. 66th-place. Elec. refrig.; sun parlor; large, light rooms; 3d......$50.00
6628 Minerva-avenue. Elec. refrig.; large, light rooms; garage included; 2d....$52.50
6210 Greenwood-avenue. Elec. refrig.; large, light outside rooms; 3 apt. building; garage incl.; 3d; avail. now....$55.00
6110 University-avenue. Elec. refrig.; front porch; garage included; 1st or 2d, available now $60.00
6416 Minerva-avenue. Elec. refrig.; sun parlor, 2 baths; very desirable; 1st..$60.00
6154-56 Kimbark-avenue. Elec. refrig.; 2 baths, sun parlor, large light rooms; 1st and 2d...............................$65.00
6404 Kenwood-avenue. Elec. refrig.; 2 baths; excellent location; 3d, available now $65.00

7 Rooms—$75 to $90.
6237 Woodlawn-avenue. Electric refrigeration; 2 baths; sun parlor.........$75.00
6020-22 Woodlawn-avenue. 2 baths, electric refrigeration; sun parlor; large rooms; near Midway....................$90.00

For Further Information Call at Woodlawn Office.

5 Rm. Suite, 2 Baths.
Living, dining and sun rooms look out over beaut. landscaped terraces. Cross-ventilation, canvas walls, tile bath and shower. Concealed radiators, kitchen cabinets. Quiet and exclusive, yet only 10 min. to loop by I. C. or outer drive. Also bus, surf. 1130 E. 46TH-ST., NR. WOODLAWN-AV.

5453-61 EVERETT.
6 ROOMS, 2 BATHS, $95.
East of I. C., near park and lake. Attr. apt. homes with ivory woodwk.; canvas walls; living rm. and dining rm. across front. Tile bath and shwr. 2½ blks. to I. C. BAIRD & WARNER. [illegible] Open Sun.

6 ROOMS—2 BATHS.
Private front and rear porch. [illegible] FAIRFAX 9506.

5 ROOMS, $70.
7740-42 YATES-AVENUE.
[illegible] BAIRD & WARNER. Reg. 1855. Open Sun.

5 ROOMS AT $65.
[illegible] BAIRD & WARNER. Dor. 5401.

7 Rms., 2 Tile Baths, $125.
7141 COLES. [illegible] South Shore 1660.

5313-15 DORCHESTER.
[illegible]
McKEY & POAGUE.
5300 BLACKSTONE. H. P. 8212.

5 ROOMS, $40.
[illegible]

6 Rms., 2 Bths, $70.
7011-13 CLYDE.
[illegible] REGENT 1855.

6 ROOMS, $62.50.
7829 KINGSTON—Fireplace [illegible] SO. SHORE 1660.

CHATHAM FIELDS FINEST
[illegible] 8011 Eberhart.

6 ROOMS, 2 BATHS, $65.
[illegible] 5416 Cornell. State 1613.

5 ROOMS, $60.
Nice apts. with ivory woodwk.; canvas walls; tile bath; built-in tub and shwr.; 2 blks. to I. C., 1 blk. to shops. Reg. 1855.

NORTHWEST CORNER 46TH AND WOODlawn—6 and 7 room apartments; 2 and 3 baths; sun parlor and rear porch. Free refrigeration. Reasonable rental. PAUL STEINBRECHER & CO. CEN. 4984.

5 ROOMS, $32.50.
6456 ELLIS-AVENUE.

4 Rms., $35; 6 Rms., $50.
New modern bldg.; showers; refrig.; janitor. 5336 Greenwood-av. Ran. 2046.

3½-4 RMS., $35-$37.50-$40
Ideal layouts; In-a-Dors, ample closets; I. C.; surf. Janitor. 7237 Bennett.

5000 EAST END-AVENUE.
Attrac. 7 rm. apt.; 3 baths; overlk. lake, with view of outer drive and shore line.

CHOICE 5 ROOM APT.
7608-10 S. Sangamon; slpg. pch., elec. refrig., mod. bldg.; all trans.; reas. Edge. 3877.

6 LARGE ROOMS, $50.
University dist., 3d floor, G. E.; front pch., large rms. 6215 Ellis-avenue. Sta. 1613.

VERY DESIRABLE 4 RM. APTS. IN SOUTH shore, tile bath, shower, G. E. refrig., canvas walls, large rms., $47.50 to $50. 2507 E. 77th-st. [corner Essex] Ph. Saginaw 3763.

6608 S. PEORIA—5 UNUSUALLY LARGE attractive rms. $42.50; electric refrig.; garage available. Dearborn 8714.

5 LRG. LGT. RMS.; STM. HT.; JANITOR service; encl. pch.; Fr. refrig.; 2d apt.; nr. I. C.; $45. 7238 University. Dorchester 0896.

4543 GREENWOOD — ATTRAC. 4 RMS.; elec. refrig.; 2 apt. bldg.; frt., rear yards; $37.50; gar. extra if des. Atlantic 7648.

6037 CHAMPLAIN-AV.—7 RMS. AND BATH. stm. heat., ht. water, $30. See janitor. PAUL STEINBRECHER & CO., CEN. 4984.

1315 E. 73D-ST.—6 ROOMS; ELECTRIC REfrig., $42.50. Large, bright, attractive apt. Near schools, shopping, trans. Dear. 8714.

BEAU. NEW 6 RMS. 2D—SHWR., LRG. closet space, elec. refrig.; gar.; nr. schls. churches, ex. transp. 6725 S. Peoria-street.

7835 DOBSON—5 ROOMS SUN PARLOR sleeping porch; electric refrig. $50; good location; near I. C. Dearborn 8714.

6117 LANGLEY—LARGE BRIGHT 5 RM. apt. $40; electric refrig.; good transportation and shopping. Dearborn 8714.

4420-28 DREXEL-BLVD.—4-5 RM. APTS.; modern; elec. refrig. free; newly decor. $42.50 up. Oakland 7197.

7020 CLYDE—5 EXCELL. LGE. RMS.; arched doorways, ivory woodwork; shower; close to schls., all tra.; $57.50. So. Sh. 9952.

8116 ESSEX-AV.—MODERN BUILDING; 6 rms., 2 baths, 5 closets; breakfast nook; canvas walls; $65 including garage.

SUBLEASE 5 ROOMS; LARGE, LIGHT. reas. rental. 7342 South Shore-drive.

1103 E. 65TH-ST.—MOD. 6 RM. APTS. refr., new stove; nr. Jack. pk., I.C.;$42.50.

6528 GREENWOOD-AV.—6 LARGE LIGHT rms.; sun par., scrn. pch., ref.$52.50. Vac.

6625 GREENWOOD—SUBLEASE MODERN 4 rm. apt., $32.50; refrig. Highstone.

5 RMS., MOD., STM. HT., ELEC. REFRIG. I. C., surf. Reas. 7438 Dorchester, 1st.

7 RMS.—FURNACE HEAT; ALL TRANS.; $25 mo. Went. 1407 aft. 5 p.m. excep.Sun.

INGLESIDE, 5466—HYDE PK.; 4 MOD., LT. lge. rs.; sun par.; G. E. Ex. tr. Stores. $40.

6640 MARYLAND—4 ROOMS; ELECTRIC refrigeration; $35. McComber. 1st apt.

5 RMS., MOD.; NR. I. C., SURF., BUS; newly dec. 2800 E. 76th-st. So. Sh. 1115

4 LGE. ATTR. RMS.; 2D; NR. U. OF C.; inador, refr., pch., yd.; $40. 5644 Maryland.

6807 CLYDE-AV.—6 LGE. RMS., 2 TILE baths, slp. porch, $70. Rosenzweig.

TO RENT—APARTMENTS—SOUTH.
Four, Five, Six Rooms, and Larger.

J. L. HESS
Midw. 0050. 2257 E. 71st-st.

7 ROOMS.
5053 Drexel-blvd., 3d—3 baths, tile and shower baths, white woodwork, new G. E. refrig., and new 6 burner stove.......$87.50

6 ROOMS.
7242 Coles-av., 2d and 3d—2 baths, 1 tile and shower; large rooms, glazed sleeping porch, large rear yard..................$75.00
7109 South Shore-drive, 3d—Modern apartment close to lake and So. Shore Country Club, canvased walls, tile and shwr. bath.....$70.00

5 ROOMS.
7136 Yates-av., 3d—2 blocks to I. C., surface lines and bus, glazed porch and sun parlor, rear yard.........................$60.00
7158 Yates-av., 3d—Corner apt., all light outside rooms, newly decorated, only 1 block to I. C., surface lines and bus.........$55.00
6715-33 Paxton-av., 1st—Modern apts., shower baths, close to Jackson Park; special bargain at $45.00

4 ROOMS.
2354 E. 72d-st., 1st—Front apartment, in-a-dor bed $42.50
7001-11 Paxton-av.—Front apts. convenient to I. C., surface lines, bus, and shops ....$35.00-$37.50

J. L. HESS
2257 E. 71st-st. Midw. 0050.

6351-53 INGLESIDE-AVENUE—6 ROOMS. Newly decorated and modern in every respect. $42.50-$45.
6230 INGLESIDE-AVENUE—3d floor. 6 rooms, electric refrigeration..........$42.50
4500 LAKE PARK-AVENUE—5-6 rooms, 2 baths, private front porches, near I.C. $47.50-$50.
5009 DORCHESTER-AVENUE—7 rooms, 2 baths, best location in Hyde Park, $52.50.
SELZ & SOUTHMAN, INC.,
6100 South Park. Normal 5730.

5300 GREENWOOD-AV.
S. W. CORNER 53D-STREET.
4 ROOM APTS.
1027 E. 53d-st. 3d..........................$42.50
5302 Greenwood-av., 3d apt.........................$45
5306 Greenwood-av., 3d.................................$45
Mod. bldg., all with sun par., refrig. Will dec. to suit; nr. I. C., bus, surf., and U. of C. Janitor 1027 E. 53d, bsmt., will show, or
PAUL A. HAZARD & CO.
1540 E. 53d. Room 6, 2d Floor. Dor. 7800.

KIMBARK AT HYDE PARK
5100 Kimbark, 3d apt.; 7 all outside rms., sun parlor, 2 baths, 2 porches, additional lavatory, G. E. refrig. To be newly decorated.
5104 Kimbark, 3d apt., modern, 7 rooms; sun par., 2 ba., G. E. refg. To be newly dec. Apply to jan. 1227 Hyde Park-blvd. Bas. apt.

— — — — — LATE SPECIALS — — — — —
4 rm. coop.; 2d, all white.......$65
5 rm. solarium, mod., 3 apt.......$85
6 rm., 2 ba., 1st built in 1928..$80
6 rm. solar., 3 apt., 22 ft. cham..$100
7 rm., 3 baths, elev.; lake view..$100
8 rm., 4 baths; studio apt., lake.$225
8 rm. resid. on club and lake..$175
Several others. O'HERN. Plaza 8280.

4 ROOMS, $47.50.
Immediate possession in new building with electric dish washer, free electric refrig., roll-away bed, etc.; 2 blks. I. C. R. R.; close to schools, stores, etc.
1901 East 73d-street.
AGENT ON PREMISES.

— — — JOHN P. QUIGLEY & CO. — — —
2221 E. 71st-street. Dorchester 1134.
7314 Phillips. Newly decorated and reconditioned. 6 rooms, 1st apt., up to date lighting fixtures, stove, refrigeration, etc. Rental $60.
6825 Merrill, 3d. 5 large rooms and sleeping porch. Garage. Rental $67.50.

De Luxe 6 Rms., 2 Baths, $95
7519-21 ESSEX. Open for inspection. Modern and exceptional features; [illegible] French [illegible] to I. C.
BAIRD & WARNER. SO. SHORE 1660.

BARGAIN IN 6 ROOM APTS.
[illegible]..............$60
[illegible]..............$50
[illegible] rms..........$60
2446 E. 75TH-STREET. SAGINAW 3763.

7 RMS., 2 BATHS, $40-$60.
8 RMS., 3 BATHS, $60-$85.
[illegible] ivory woodwork; sun porches [illegible] State 1613.

Modernized 5 Rooms, $60.
[illegible] fixtures in [illegible] fixtures; New [illegible] Solarium. Glazed [illegible]
SELZ & SOUTHMAN, INC. HYD. PK. 8080.

7220-22 YATES.
5 ROOMS. Open for inspection. [illegible] woodwork. 1½ [illegible] now.
BAIRD & WARNER. SO. SHORE 1660.

$55 7 ROOMS $55
[illegible] walls, tile [illegible]
SOUTH SHORE INVESTMENT CO.
7459 Exchange-avenue. Regent 3600.

7131-51 BENNETT-AVENUE
[illegible] PORCH, $60.
[illegible] lite rms., [illegible] Mid. 1200.

Near 55th and Cornell
7 ROOMS, 3 BATHS.
[illegible] occupancy. Midway 5811.

7 ROOMS—DE LUXE.
[illegible] lake; 3 baths. [illegible] garage; $125. [illegible] on premises.

5507-09 Hyde Park-blvd.
[illegible] baths, excellent [illegible] Redecorated [illegible] call Fra. 0353.

5 ROOMS, $47.50.
Electric refrig.; private porch; south exposure. Excellent closet space.
6109 KIMBARK-AV.

ON ACCOUNT OF BUSINESS REASONS, am forced to sublet my strictly mod. 6 rm. apt., choice neighborhood, good school, trans, etc. Must be seen to be appreciated. 8228 Evans-avenue, Vincennes 3260.

5 ROOMS, 1758 E. 73D-PL.—QUIET RESIdential street, ultra modern apts., large rooms, reasonable rental; open for inspection or phone Saginaw 3763.

7601-11 YATES-AVENUE.
4 and 5 rms., moderate rentals, free refg. See janitor or call Mid. 1200.

5 ROOMS, $47.50.
1335 W. 81ST-STREET. MODERN CORner building. See agent on premises.

8029 ELLIS-AV.—MOD. 5 RMS.; LARGE, bright; tile bath; enclosed sleeping porch; fireplace, bookcases, refrig., light woodwork, arched doors. $50; exc. loc. Dearborn 8714.

4 RMS., $50.00. TILE BTH., SHR., CANV. walls, rollaway, free refr., newly decorated, ready to move in. Best So. Shr. loc., n. w. cor. 72d and Constance. Fai. 9280.

MODERN 6 RM. APT., $65.
Incl. gar.; lrg. G. E., shower, canvas walls; nr. I. C., lake; will decor. 7542 Phillips. 2d.

7931 S. WOOD-ST.—5 LARGE RMS., TILE bath, shower, G. E. refrig., arch doorways, enclosed porh, garage; reasonable rent. Draper & Kramer. Cedarcrest 1800.

4809 LAKE PARK-AV.—7 LIGHT RMS.; overlooking lake; 2d apt.; moderate rent; excel. trans. Janitor or Midway 6979.

1147 HYDE PARK-BLVD.—MODERN, LIGHT 3 apt., 6 rms. and sun porch. Reasonable. Janitor or call Midway 6979.

5472 EVERETT—3D; 6 RM.; 2 BATHS; elec. refrig.; front and rear pchs.; $70. C. E. Barney, 1525 E. 53d-street. Plaza 4510.

5508 ELLIS-AV. — 4-5 RMS.; ENCLOSED front porch; G. E. refrig.; large light rms.; newly dec.; reas. rental; janitor on premises.

4 RMS., 7542 CORNELL—GLAZED PORCH, inador bed; very light rms.; $42.50. Draper & Kramer, 2446 E. 75th-st. Sag. 3763

REASONABLE—7 ROOMS NEAR I. C. AND Midway. Electric refrig.; decorate to suit. 1435 E. 60th-place. Midway 5625.

WOODLAWN ARMS—LARGE, LIGHT, 4-5 rms.; facing pk.; some carpeted; sun par., inador, tile bath, $50-$90. 5046 Woodlawn.

5 BRIGHT, AIRY ROOMS—PRIV. PORCHES, Frigidaire, 12 min. loop, R. I., L. Reasonable. 6703 Perry-avenue. Normal 6181.

5648 WINCHESTER, 1ST FL.—5 RMS.; ultra modern; tile bath, shower, refrig., automatic heat; garage; $45. Republic 5602.

HYDE PARK-BLVD., 5450—ATTRACTIVE 7 rms., 2 baths., reas.; See this apt. Seeberger, 1701 E. 55th. Hyde Park 6171.

5045 DREXEL-BLVD.—10 BIG ROOMS, 2 sun par., 3 baths, lge. G. E. refrig.; modern; new. dec.; low rent. Kenwood 2348.

5512 EVERETT—DE LUXE 6 ROOMS, 2 baths; ex. shopping; nr. I. C. Fair. 2525

1514 E. 54TH-PL. [NR. HARPER]—4 RMS. mod., lt., ref., ex. tr.; $32.50. Mid. 1037

7255 BENNETT—4 RM. MOD. APT.; SUN parlor; elec. refrig.; reas.; nr. I. C. sta.

2500 E. 73D-PL., COR. EXCHANGE-AV.—4 rms.; htd.; I. C.; part furn.; vacant now

5 RMS., 6853 EAST END, 1ST; SUNP.; EXtra lav.; elec. refrig.; $52.50. Dor. 3500.

6 RMS.—2 BATHS, CANV. WALLS, IVORY wdwk.; lake, I. C. 2607 E. 73d. S. S. 4351

SUBLEASE DE LUXE 4 RM. APT. $70. Gentiles. 2516 E. 76th-street. Sag. 0183.

6155 SEELEY—4 RMS.; SUN PARLOR free gass and elec. refrig. $40.

7123 MERRILL—5 LOVELY LGE. LGHT rms.; Frig.; priv. pch.; yard exc. tra. Reas.

7361 LUELLA—6 RMS., 2D...............$65 2 apt; refined district, mod. So. Sh. 0505.

8038 JEFFERY—5 RMS., GLA. PORCH, $45. 2 apartment; near school. Dor. 0700.

TO RENT—APARTMENTS—SOUTH.
Four, Five, Six Rooms, and Larger.

SKYSCRAPER
apartments overlooking lake and outer drive.
5 Rooms, 2 Baths
6 Rooms, 3 Baths
Available for October occupancy . . . includes free refrigeration, filtered water, 24 hour elevator and doorman service . . . located near beach bridle paths, tennis courts, parks, golf courses . . . 10 minutes to loop via I. C. or Outer Lake drive.
5000 CORNELL AVENUE
See resident manager.

DE LUXE APARTMENTS
5309 WOODLAWN AVENUE.
Six large, light rooms and sun parlor; beautifully decorated; all white woodwork. A bargain at..........................$60.00
5229 GREENWOOD-AVENUE.
Seven spacious rooms, 3 baths, shower stall, front and rear heated solariums; a real palatial home; heated garage.........$120.00
843 DREXEL-SQUARE.
Eight bright, airy rooms; sun parlor, 3 tile baths and shower stall. An unusually attractive apartment..................$120.00
RALPH L. HEINSIMER,
5133 Cottage Grove-avenue. Midway 1408.

Woodlawn-UniversityHomes
5416-30 WOODLAWN-AVENUE.
5417-29 UNIVERSITY-AVENUE.
For those who appreciate the finer things in life, such as old world courtways with wrought iron English lanterns, flower pots, window boxes, shutters, bird baths, rock gardens, a beautiful green lawn, shrubs, trees and flowers of every color and description blooming from spring to fall. Such is the setting for our 4 and 5 room modern apartments. Rentals from $47.50.
Resident Manager. FAIRFAX 5427.

— — — 6756 CRANDON-AVENUE — — —
VERY DESIRABLE.
4 ROOMS 1ST FLOOR, $55.
4 ROOMS WITH SOLARIUM, 1ST AND 3D FLOORS, $60.
5 ROOMS, WITH SOLARIUM, CORNER, 2D FLOOR, $85.
INADOR BEDS. NEW G. E. REFRIG.
NEW. DEC. AGT. ON PREM. 9 A. M.-8 P. M.

THE CLOISTERS
DORCHESTER AT 58TH-STREET.
Overlooking U. of C. and lake.
Woodburning fireplaces. Restricted.
One 4 room apartment.
One 9 room apartment.

6 Rms., 6901 Oglesby, $135.
Modern apt., spacious, 3 tile baths, fireproof, elevator, overlooking So. Shore Country club. Two and one-half blocks to I. C. station. Restricted.
McKEY & POAGUE,
2100 E. 71st-street. Plaza 2100.

7 ROOMS, $42.50.
6151 ELLIS-AVENUE, 2d Apt.
Light, airy rooms; all off hall. Electric refrigeration; near all transportation and University of Chicago.
GLATT & PRICE,
6827 Stony Island-ave. Dorchester 8800.

6 Rooms, 2 Baths, $70.
4559-4605 WOODLAWN-AVENUE.
Spacious rms. with firepl., bookcases; free refrig.; large yard, beau. landscaped; well located, 4 blks. to I. C. and lake; 1 blk. to shops, schls. Also 5 at $52.50.
BAIRD & WARNER. DOR. 5400.

SPECIAL BARGAIN IN AN 8 ROOM 3 bath apartment—Large, light rms.; garage; 1 block from Jackson Park and 2 blks. from South Shore Country Club. Located at 6815 PAXTON-AVENUE. RENTAL $135 month.
J. L. HESS,
2259 E. 71ST-STREET. MIDWAY 0050.

6 Rms. South Shore. 6 Rms.
7753 Essex. Absolutely finest apart. in district. Natural fireplace, 2 colored tile baths, shower stall. See to appreciate.
SOUTH SHORE INVESTMENT CO.
7459 Exchange-avenue. Regent 3600.

4 LARGE ROOMS.
7124-36 Bennett-avenue; canvas walls, arched doorways, fireplace, inador bed, tile bath, shower, free refrigeration; new table top stove; 1 block I. C. Bryn Mawr station.
RESIDENT MANAGER.

3527 EVERETT-AVENUE.
4-5 room modern apartments, tile baths and showers, electric refrigeration, inadors. Reasonable rents. I. C., bus trans. One block west of Outer-drive. Resident manager.

7828 ESSEX—OPEN TODAY.
6 rooms, 2 baths—$87.50. Lge. bedrm. with cross ventil.; cedar closets; colored tile bath with shwr.; canvas walls. Gar. incl.
BAIRD & WARNER. REGENT 1855.

5 ROOMS, $62.50-$65.
8211-15 DREXEL-AV.
3d apt. vacant now; 1st apt. October 1st; California stucco walls; tile kitchen and bath. Glazed porch, free refrig.

4, 5 Rms., $35, $45
WOODLAWN.
G. E. refrig., [illegible], porches, near schools; excellent trans. 6231 DREXEL.

Attr. 6 Rooms 2 Baths $85.
Open for inspection; features tile baths, shower stall, arched doorways, canvas walls. Gar. included in rental. So. Shore 1660.

5 ROOMS, $52.50.
8021 Kingston-avenue—Modern apartment; enclosed porch, tile bath and shower, G. E. refrigeration. 1st or 3d available.

6814 CLYDE-AVENUE.
7 rms., 2 baths, modern apt., canvas walls, large rooms. Nr. I. C. and park. Call Plaza 2100.

6 ROOMS, 2 BATHS, $60.
4456 Woodlawn, 3d flr.; all outside rms.; I. C., surf., bus transp.; gentiles. Inspect today. See agent at 1142 E. 45th-street.

1500-18 E. 65TH-STREET.
4 and 5 rooms; electric refrigeration; all light rooms. Agent on premises.

6 SPACIOUS ROOMS, $47.50.
Comp. conditioned; G. E.; nr. Jackson pk., I. C. 3 blks. 6530 Woodlawn. Sta. 1613.

4 ROOMS, $45.
University dist., front apt., inador, I. C.; decor. to suit. 5488 Blackstone. Sta. 1613.

— — — SUBLEASE TO MAY 1ST. — — —
5239 Kimbark, 1st apt., 5 rooms, porches, shower; conv. U. of C. $50. Phone Hyde Park 8857; will rent unfurnished or furn.

6 RMS.—NEWLY DECOR; BEST TRANS. in Woodlawn. Ft. rear priv. entrance; ½ blk. from school, 2 blks. from univ.; 2d apt., $75 per mo.; 820 E. 61st-pl. Mid. 6044.

951 E. 61ST-STREET—COR. INGLESIDE; modern 4 rm. apt.; inador bed; lovely, light rms. Immediate possession. Rent $32.50 Keys on premises. Call Drexel 2311.

5525-27 KIMBARK, $50.
5 rs., sun pch.; cross vent. if bedrm.; nr. U. of C.; compact layout. Agent or H. Pk. 2525.

6 LARGE, LIGHT RMS. IN SO. SHORE; canv. walls; tile bath, shower; G. E. refr.; glazed porch; gar. 7722 Phillips-av. $65.

6 ROOMS—COR. APT.; CHOICE LOC.; NR. lake; 1 blk. I. C. Ivory woodwork. Mr. Deutsch. 2456 E. 72d-st. South Shore 8977.

5009 BLACKSTONE-AV. — 6 RMS.; 1ST. 2d. Elec. refrig.; newly decorated; conv. I. C., bus, shops. Immed. occupancy. Whi. 6880.

4722 GREENWOOD, 2D—CHOICE 6 RM. apt.; 2 baths; woodburning fireplace; layout like bungalow; reasonable rent.

6 ROOMS, 2 BATHS, CANVAS WALLS, breakfast room, side drive garage; $85. 7633 ESSEX-AVENUE.

6408 INGLESIDE, 3D—7 RMS.; STEAM heat; L and surface trans.; dec. to suit, elec. refr. and washing machine; rt. $37.50.

LAKE PARK-AV. 4514—LOVELY 6-7 RM apts., 2 baths, refrig., $50. Agt. on prem. every day 1-5 p. m. or call for appt. Fra. 4572

9 ROOMS, 3 BATHS, SUN PORCH, ALL outside rooms, garage side drive, 2d apt. Greenwood-av., near 53d-st. Andover 5500.

MODERN 6 RM. APT. AND GARAGE 7921 S. Lincoln-st...........................$55 WM. L. SHARP & CO., 237 W. 63d-st.

5 LARGE RMS. CORNER APT., ALL OUTside windows glazed porch, 4 closets, G. E. refrig. I. C. and bus. 7001 Kimbark, 2d.

MODERN 6 RM. APT.—STEAM HT.; ELEC. refr. $55, includ. garage; good transp. 1740 W. 89th-st., 2d flr., Cedarcrest 2205

CHOICE 5 RMS.—CORNER, IVORY DECORAtion; 1 blk. schools. 6800 Merrill-avenue. South Shore 8977. Mr. Deutsch or janitor.

7014 WOODLAWN—5 LARGE LGT. RMS stove heat, stoves furnished, $27.50.

8242 CLYDE-AV., 1ST—6 RMS., SLPG. PCH. gar., dec. to suit, $57.50. Saginaw 6598.

7159 BENNETT—LOVELY MOD. 5 RMS., cor. bldg., G. E. refrig., I. C., bus, $50.

8459 THROOP—4 ROOMS; LIGHT, LARGE, steam heat., G. E., new stove, $45.

ATTRACTIVE 7 ROOM APT.—SUBLEASE concession; 5308 Hyde Park-boulevard.

6244 BLACKSTOSE-AV. 3D APT.—6 RMS.; very des.; elec. refrig. Only $40.

HARPER, 6263—6-7 RMS., LT., MOD., REfrig.; reas.; Jackson park, I. C. L. surf.

2232 E. 70TH-PL., $57.50; SUBL. 5 LGE. rms.; sun pch., firepl., modern. Fair. 4384.

7641 YATES-AV.—MOD. 6 RMS., 2 BATHS I. C. trans. Reas. rent. So. Shore 7308

ATTR. 4 RS. SUN P. CLOSED PCH.; 1 BL. schl., pk.; dec. to suit. 6755 Chappel. 1st.

1125 HYDE PARK-BLVD.—5 RMS., INAdor bed; elec. refrig.; $40. Agent on prem.

TO RENT—APARTMENTS—SOUTH.
Four, Five, Six Rooms, and Larger.

5 ROOMS.
8001 MAY ST.—2nd.-cor. apt.; elec. refrig. hi-grade bldg. $47.50
6930 CRANDON—1st, ivory trim; spac.; liv. rm.; excel. S. Sh. loc.................$60
5244 INGLESIDE—All new dec. excel. H. P. loc.; avail. now.........................$55

6 ROOMS.
6745 RIDGELAND—3rd flr.; comp. mod. Tenant Shraver will show...........$65
6818 E. END AVE.—2nd flr.; comp. redec. throughout; inlaid lino. in kitch.; new refrig.; $60 incl. gar.
8039 DOBSON-AV.—3rd flr.; ex. lav..$52.50
7016 MERRILL—3rd apt.; 2 baths, comp. mod. and redec.; avail. Oct. 15th. $70, inc. gar.

7 ROOMS.
5335 WOODLAWN-AV.—2nd; extrem. lg. apt.; num. closets; conv. U. of C. $65
WILLIAM FLECK & CO.
1133 E. 82ND-STREET. REGENT 6552.

5 ROOMS, $47.50-$70.
7221 Jeffery-av.—Tile bath, shower, free refrig., nr. I. C., surf. and bus........$47.50
8007 Paxton-av.—De luxe new bldg., tile bath, shower, canv. walls.................$60.00
7242 Yates-av.—Solarium, glazed porch, white wdwrk, nr. I. C.......................$57.50
7038 Paxton-av.—Extra large, solarium, glazed porch, brkfast nook, tile bath, shower, white woodwork $70.00

6 ROOMS, $75.
6715 Jeffery-av.—2 apt., 1st floor, large yard, 2 baths, shower.
7608 Phillips-av.—De luxe new bldg., tile bath, all white wdwork, and canvas walls.

Selz & Southman, Inc.
71st & Euclid-av. H. P. 8080.

Frear-Delaplane Co.
5303 HYDE PARK-BLVD. HYDE PK. 7000.
7 ROOMS.
5330 Hyde Park, 2 baths, S. P.............$80
5125 Greenwood-av., 2 baths, S. P..........$85
5485 Cornell-av., 2 baths, S. P...........$85
1116 E. 46th-st., 3 baths; nr. Greenwood .$75
1104 E. 46th-st., 2 baths; newly dec.....$65
4520 Lake Park-av., 2 baths, refrig.....$50
6 ROOMS.
6305 Kenwood-av., outside rms..........$32.50

LIVE ON THE LAKE.
PRIVATE BEACH.
7 ROOMS—3 BATHS.
A building of unique beauty and excellent location. Select clientele. Each apartment has an unobstructed view of the lake. Ideal transportation facilities. 24 hour elev. service.
7321 SOUTH SHORE-DRIVE
Resident Manager. South Shore 7321.

5331-41 CORNELL.
5 ROOMS, 2 BATHS—$100.
One of Hyde Park's most attr. and modern apts. Living rm. 15x26, connected with dining rm. across front; spacious closets; ivory woodwk., canvas walls; 2 mas. bedrms. and 2 mas. baths.; Nr. lake, but 1 blk. to I. C., bus, and park. Available Oct. 1.
BAIRD & WARNER. DOR. 5400.

7200 JEFFERY-AV.—1 BLOCK I. C.
5 rm. on corner; built-in bookcase; ample closet space; G. E. refrig. See agent on premises $52.50
1132 E. 45TH-STREET.
6 rms. on corner; G. E. refrig.........$50.00
R. M. O'BRIEN & CO.,
111 W. Washington-street. Randolph 3062.

N. W. COR. OF 80th AND LA SALLE—5 rms., 2d floor; canvas walls, arch doors, elec refr., tile bath, shower, stoker in building; immediate possession.
7935 WOODLAWN.
4 lge. lt. rms.; walls and woodwork antique ivory; tile bath, elec. refr. Immed. poss. Reasonable rent to adults.

7702-04 BLACKSTONE-AV.
Attractive four room apartments. Reasonable rental. Central unit refrigeration. October 1 occupancy. See residential manager, Le Gate, 1447 E. 77th-st., or call Dear. 7740. 69 W. Washington.
Central Rental Service.

4 ROOMS—$40.
SOUTH SHORE.
Sun parlor, private screened porch. G. E. refrig., disappearing bed; two blocks to I. C. or beach.
7630 COLES-AVENUE.

Choice Oct. 1st Selections.
Modern bldgs., convenient transportation.
7412 South Shore-drive, 7 rms. de luxe.$125
7618 Colfax, 4 rooms...........................$40
6515 Harvard, 4 rooms, de luxe!..........$45
6640 Yale, 4 rooms......................$37.50
Englewood 3000. Agent on premises.

- $40 7800 KINGSTON $50 -
4 AND 5 RMS., OUTSIDE, white w. w., elec. refrig.; priv. rear porch; no cats, dogs allowed. See Cornyn, first flat.
SOUTH SHORE INVESTMENT CO.
7459 Exchange-av. Regent 3600.

7701-05 YATES.
4-5 ROOMS, $52.50 UP.
5 is open for inspection. A cor. bldg., outside rms. Modern features. 2 blks. to surf. lines, shops; 5 to I. C.
BAIRD & WARNER. SO. SHORE 1660.

7 ROOMS — $35.00.
5611 DREXEL-AVENUE, 2ND. APT.
White woodwork; electric refrigeration. Near U. of C. and trans.
GLATT & PRICE,
6827 Stony Island-avenue. Dorchester 8800

BEAUTIFUL 5-6 RM. APTS.
Very modern large light rooms, woodburning fireplace, canvas walls; nr. Jackson park, lake and Ill. Cent. Keys at 5470 Cornell-av.; $75-$110; heated garage.

7 ROOMS, 3 BATHS, $110.
1 block South Shore Country Club and Jackson Park; ivory wdwork., solarium and rear sun porch; tile baths; unusually desirable. 6916 Oglesby. State 1613.

EXCLUSIVE CORNER.
SUPERB 6-7 ROOMS; 2 OR 3 BATHS.
Uniquely beautiful layouts and appointments. Spacious tiled sun parlors; sleeping porches. 5142 University-avenue. Midway 7370.

6938 JEFFERY
DE LUXE 4 ROOM APT.
Tile bath, cedar and linen closets; fireplace; excel. loc., 1 blk. I. C., shopping dist.

5008 DORCHESTER—6 ROOMS..........$60
1400 E. 56th-street, 6 rms., corner.....$65
6344-50 Kenwood, 4 rooms ....Reas.
5443 Cornell, 7 rooms, 2 baths.........Reas.
SCHMIT & WATT. 40 N. Dearborn-street.

7 LARGE RMS., 2 BATHS.
Overlooking U. of C. campus. Ivory woodwork thruout. Woodburning fireplace, 2d flr. $110. Gentile. Hyde Park 2527.

7211 MERRILL-AVENUE.
4 ROOMS, $40-$42.50.
With inadors. Convenient I. C. trans. Oct. 1 occupancy. Mrs. Jerding or call State 4670.

4 Rms. $40; 5 Rms. $47.50 up
Exclusive apts.; ivory woodwork; paneled painted walls; refinished floors; G. E. refrig., shower. 837 E. 52d-street. See resident mgr.

6 Rooms, 2 Baths, $105.
Frt. and rear sun par. additional; woodb. firep.; nr. I. C., bus. 5448 Cornell. Dor. 6125.

6442 KIMBARK-AVENUE.
1st flr., 8 rms., 4 bedrooms, 2 baths; elec. refrig.; flrs. just refin.; $70. [Key 2d flr.]

5 ROOM DE LUXE APT.; INCLOSED sleeping porch; tile kitchen; colored tile bath; shower. Taylor, 8339 Drexel-blvd.

TO RENT—APARTMENTS—SOUTHWEST.
Four, Five, Six Rooms, and Larger.

3136 MARQUETTE-ROAD.
3½ rooms, steam heat; free refrigeration; across from Marquette Park.

7334 MAPLEWOOD.
5 rms., enclos. slpg. pch., tile bath shwr., canvass walls, elec. refr.; gar. inc. Bev. 8662.

6328 SOUTH CALIFORNIA—6 LARGE, light rooms; enclosed porch; steam heat, including garage; $42.50. Draper & Kramer, 9109 South Ashland. Cedarcrest 1800.

6207 S. RICHMOND—4-5 RMS.; ELEC. REfrig.; $37.50-$42.50; large, bright apt.; good shopping and transp. Dearborn 8714.

8016 PHILLIPS—ATTRACTIVE APTS.; 5 rms., elec. refrig., 2 baths., sun porch, gar. Open. Price, $65. Reg. 5000.

6006 S. ALBANY—6 ROOMS, FRIG., GAR., good location. Very reasonable. Kapustka.

4 AND 5 RM.—1ST AND 2D FL. ON COR.; mod., G.E.; reas. Vac. now. 6058 S. Albany

5 LARGE ROOMS, SLEEPING PORCH free refrig. $50. 6240 S. Troy-street

6 R.—COR. BLDG.; NEWLY DEC.; EL. REF., encl. pch., h. w. ht. $40. 2502 W. 69th.

TO RENT—APARTMENTS—NORTH.
General List.

535 WELLINGTON-AV.
Near Lake Shore-drive; 15 minutes from loop. Ideal 2½-3½-5 room apts. Spacious living rooms. Free gas and refrig. Good transp.; $40 up. Buck. 1965 or Long. 8833.

829 SUNNYSIDE-AV.
Beaut. mod. 2 and 5 rm. apts. Close to everything and lake. Wonderful values. Manager on premises or State 0266.

4440 N. ASHLAND-AV.
3½-4-5 large, light rooms; in a well maintained building; decorated like new, with sanded floors; free refrigeration. Reasonable rental. Edgewater 1998.

1½-2½-3-4 ROOMS.
New cor. bldg., attr. layouts. In-a-dors, ample closets; 1 blk. L, bus, surf. $25-$40 Agent, 1942 Wilson-av., corner Winchester

3½-4-5-6 ROOMS.
At lake; canvas walls; fireplace; tile bath, shower; near transportation; $37.50 up.
1325-35 FARGO-AVENUE.

TO RENT—APARTMENTS—NORTH.
General List.

BAIRD & WARNER
IN EDGEWATER, RAVENSWOOD, UPTOWN, AND ROGERS PARK.

Uptown Office
4556 Broadway. Lon. 1855.

918-28 AINSLIE
2, 3, 4 rooms $35 to $47.50. Free refrig., large, attr. rooms in modern bldg.; Inador; ½ block to bus.
4516 BEACON
6 rooms, $50. Complete remodernized; new stove, sanded floors, ivory woodwk.
1329 CARMEN
6 rooms, $60. Fine apts. in a nice resident. sect. Completely redec.; floors sanded; a 6-apt. building.
811 BUENA
5 rooms, $55 to $62.50. Modern in every detail; exc. ventil.; bus at door.
5045 DAMEN
4 rooms, $35. Attr. arranged; across from park; nr. shopping and schools.
1015 MONTROSE
4 rooms, $27.50 to $32.50. Elec. ref. Attr. apts. 2 blks. to lake; nr. shops, schools, transportation, theaters.
1314 ELMDALE
5 rooms, $50. 1st fl.; lge. rms. in 2-apt. bldg.; priv. rear porch, yard.
1439 FARRAGUT
6 rooms, $45. 2d fl. 2-apt. bldg.; all lge., light rms. Priv. rear porch; yard. Nice resident. dist.; gar. available.
4351 GREENVIEW
6 rooms, $62.50. Well located, modern apts.; attr., lge. light rms. overlooking beau. yard; ex. lav. with shower stall.
4444-46 LINCOLN
4, 5 rooms, $45 to $57.50. Modern with ivory woodwork throughout; shower, inador.
6101-15 WINTHROP
4, 5 rooms, $47.50 to $67.50. Modern apts. in choice neighborhood. Ivory woodwork, canvas walls, tile baths, showers. Select tenantry. Block to lake, bus, L.
4328-36 N. HERMITAGE
3, 4 rooms, $45 to $60. Free refrig. Modern, with tile baths, shwr., Craftex walls, arched doorways, inlaid linoleum.

ROGERS PARK LOCATIONS AVAILABLE.
Rogers Park Office
1349 Morse. Rog. Pk. 1855.

3-4 ROOMS, $55 TO $65.
1649 TOUHY—Ultra modern bldg. with canvased walls, colored tile baths, Roll-a-way beds. Beau. courtyard. Best neighborhood; convenient to facilities.

4-5 ROOMS, $55 TO $70.
1445 ELMDALE [6000 North]—One of the newest bldgs. Free gas and refrig. Modern features of canvas walls, tile baths, shower. Good residential district.

4-5 ROOMS, $45 UP.
1619 FARWELL—Modern apts., light woodwork, tile baths, showers; near all trans. Well located in Field school dist.

6 ROOMS, $80.
7661-63 SHERIDAN-ROAD—2 baths, blk. to lake. Lge. rms.; painted canvas walls. Rear sleeping porch. Bungalow type layout. Gar. available. A 6-apt. bldg., 1st floor. By appt.

5-6 ROOMS, $47.50 TO $65.
1551 JONQUIL-TERRACE—Nice cor. bldg. with lge. rms., 6 in cor., 2d and 3d; 2 ba., $65; 1 ba., $55. 5 in 1st or 3d at $47.50. Near L, bus and Howard-street shops.

4-5 ROOMS, $45-$60.
1424-34 LUNT-AV.—Lge. living rms., good ventil.; free refrig.; 1 apt. has screened porch. Near every convenience.

4-6 ROOMS, $45 UP.
6812-18 N. ASHLAND-AV.—Lge. rms.; 6s have 2 baths. Excel. district. Conv. to all transp., schools and churches.

4-5 ROOMS, $45 UP.
1808-10 FARWELL—Ultra modern bldg. Colored tile baths, painted canvas walls, lge. living room. Residential district.

Open Sunday, 11 to 5, and Evenings.
81 YEARS OF LEADERSHIP.

Wirtz, Haynie & Ehrat
3180 SHERIDAN-ROAD.
WELLINGTON 3000.
510 MAIN-STREET, EVANSTON.
UNIVERSITY 4400.

1712-20 ALBION-AVENUE
2-4 ROOMS.
Free gas and refrigeration.
Excellent layout.
Desirable location.
Close to transportation.

1904 MORSE-AVENUE.
4-5 ROOMS—1 BATH.
6 ROOMS—2 BATHS.
One of the most desirable buildings in Rogers Park. Residential location. Attractive floor plan. Excellent transportation.
AGENT ON PREMISES.

440 BARRY-AV.
3100 NORTH.
STRICTLY RESIDENTIAL DISTRICT.
2½ Room—5 Room Apts.
From $50 Up.
All outside exposures; spacious bedrooms; light and airy apts.; gas, light, refrig., and carpeted floors included in rentals.
IMMEDIATE POSSESSION.
Manager on Premises. Buck. 7574.
COCHRAN & McCLUER CO.,
40 North Dearborn-street. Central 0930.

THE SHERIDAN BRIAR
426 BRIAR-PLACE.
3 Rms., $80. 5 Rms., $115.
A HOME for the family demanding the ultimate in fine apartment accommodation. These apartments are distinguished by exceptionally large, light living and bedrooms. The smaller apartments have 5 spacious closets, the larger apartments are equipped in proportion. Rentals include carpeted floors, gas, electricity, and refrigeration.
Cochran & McCluer Co.,
40 N. Dearborn-street. Cen. 0930.

2000 LINCOLN PARK WEST
Opposite Lincoln Park.
1½-2-3-4 Rms., $50-$100.
Excellently Maintained.
24 hour elevator service.
Parquet floors, cedar closets.
Spacious, well arranged suites.
Peter F. Reynolds,
Lincoln 3633.

Don't Waste Another Day
looking for that certain type of apt. We know where it is but you don't! Believe it or not, you will find few desirable apts. left. We have some modern apts., tile baths, some with tile kitchens; 4-5-6 rms., $55-$85; 7 to 10 rms., $85-$150. See us and go directly to the apt. you desire.
ARTHUR KRUGGEL & CO.,
4865 BROADWAY. LONGBEACH 5531.
OPEN ALL DAY SUNDAY.

4716-24 BEACON-STREET.
3-4-5 rms., free refrig., well maintained bldg. Nr. all trans. $35 to $55. Agt. on prem.
ARNOLD T. LINDER & CO.
6236 BROADWAY. ROGERS PARK 6430.

2-3-4 R. Apts., $32.50 to $40.
5643 Magnolia, cor. Ridge; 1 blk. Bryn Mawr L, sur.; bedrm. and inador. Lon. 9820.

7100 SHERIDAN-ROAD.
2½ and 4 room apts. $35 and $55; overlooking lake; completely decorated; near beach and all transportation.

2½-3½-4 ROOMS, $31.50 UP.
Attractive apts.; inador beds; free refrig.; ideal location; near L and surface transp. 5256 Glenwood-avenue. Longbeach 8833.

7618-26 EASTLAKE-TER.
3½-5 rms.; electric refrigeration; newly decorated; $35-$60. Agent on premises.

HI.-GRADE FRONT APT.
5207 Wayne; 3½ large rms.; tile bath; 4 clos.; lovely loc.; good trans.; a better apt.

— — — — BEAUTIFUL 3½ RMS. — — — —
5948 Winthrop. Lg. liv. rm., bedrm., dinette, kit.; tile bath; high grade; reas. Hickey.

45 E. CEDAR-ST., 2D FLOOR—2 ATTRACtive, small, light apts. $65; one 5 rm. apt., 1st floor, $80. Will decorate.

1206-30 JARVIS, AT LAKE—BEAUT. 2½-5 rooms; 3 cedar clos. each. 1 block to bus and L; Gentiles; $45 up. Owner. Rog. 4825.

1623 BELMONT — 2-3-4 RMS.; SUNNY, beau. dec.; in-a-doors; refr.; $32.50-$42.50.

TO RENT—APARTMENTS—NORTH.
General List.

HOGAN & FARWELL
664 N. Michigan-av.
Whitehall 4560.

233 E. WALTON-PL.
12 ROOMS, 4 BATHS.
Overlooking the lake and adjoining Lake Shore-Drive.

3500 LAKE SHORE-DR.
6-7-8 ROOMS.
Delightful View Overlooking Park.

1366 N. DEARBORN-ST.
3 AND 6 ROOMS.
Carefully Planned Apts.

1320 N. STATE-ST.
8 ROOMS, 3 BATHS.
Woodburning Fireplace.

232 E. WALTON-PL.
9 ROOMS, 4 BATHS.
Large, well arranged rooms; ample closets; woodburning fireplace.

73 E. ELM-STREET
4 ROOMS.
Just Off Lake Shore-dr.
ATTRACTIVE RENTALS.
Representatives at Buildings.

STAR VALUES *
[Available city-wide.]
MEETS AND BEATS COMPETITION
*A star value is an apt. that is priced to rent at sight. See our ads in the Northwest Side Classification.
1054 George-st., 2¼ rms., 2d. el. ref..$26.00
5637 N. Spauld'g, 3½ rms., 3d. el. ref. 35.00
1901 Granville-av., 3½ rms., 3d. el.ref. 37.50
1321 Addison-st., 4 rms, 1st, el. ref. 35.00
1307 Addison-st., 4 rms., 2d. el. ref. 37.50
2439 N. Racine, 4 rms., 3d. gas and ref. 37.50
5639 N. Spaulding, 4 rms., 3d. el. ref. 37.50
1148 Montana, 4 rms., 1st, gas and ref. 40.00
1514 Byron-st., 5 rms., 3d. elec. ref. 50.00
4914 Kirk-st., Niles Center, 6 rms., 2d 80.00

R. H. DROEGE
10 S. La Salle Fra. 2400

"AN ADDRESS OF DISTINCTION!"
TEN WEST ELM
New 20 story fireproof apartment home. Very spacious 2, 3½ and 4½ room apartments. All apartments have large rooms, including in-a-dor bed, dinette, with French door, full size kitchens, dressing closet with wardrobes carpeted floors, canvased walls. 1100 North and only 1 block to lake. Drive and fine shops.
2 ROOMS FROM $50.
3½ ROOMS FROM $70.
4½ ROOMS FROM $120.
DRAPER & KRAMER,
INCORPORATED.
MANAGEMENT.
RESIDENT MANAGER WHITEHALL 5121.

NEAR NORTH SIDE
11 SCOTT-STREET.
6 rooms, 2 baths.........................$90.00
1211 NORTH STATE-ST.
5 rooms [with new bath]......$85.00
21-27 BELLEVUE-PLACE.
4 rooms [top floor]..................$67.50
5 rooms 52.50
6-10 EAST ELM-STREET.
3 rooms $55.00
5 rooms 65.00
The above apts. have woodburning fireplaces.
ROSS & BROWNE
919 N. Michigan. Whi. 7373.

J. WARD MARTIN, INC.
410 N. MICHIGAN-AV. WHITEHALL 6880
THREE ROOMS.
106 E. Oak-street, 3d........................$50.00
FOUR ROOMS.
1712 Montrose-avenue, 3rd...............$37.50
3707 Pine Grove-avenue, 1st-3d........ 37.50
7716 N. Paulina-street, 1st.............. 45.00
FIVE ROOMS.
7722 N. Paulina-street, 2d............... 47.50
SIX ROOMS.
4400 N. Paulina-street, 1st.............. 47.50
1321 Lunt-avenue, 2 baths, gar...... 90.00

4904 N. HOYNE-AV.
3-3½ Rms., $32.50-37.50
4½ Rms., $40
Attractive building in quiet residential neighborhood. 3-3½ rooms have inadors. Close to "L" and surface transportation, schools and shopping. 1 block to Winnemac park. See janitor on premises or
Cochran & McCluer Co.,
1530 MORSE. ROGERS PARK 8040.

1637 Estes-av.
3 ROOMS, $42.50.
4 ROOMS, $47.50.
Attractive bargain in desirable neighborhood, close to transportation, schools, and churches; light woodwork; showers; Craftex walls.
Cochran & McCluer Co.,
1530 MORSE-AV. ROGERS PARK 8040.

ORR REALTY CO.,
1606 MONTROSE. LONG. 7600.
2½ ROOMS.
4402 N. Ashland—Lge., lgt.; refr., inador $30
3 ROOMS.
4354 N. Ashland—3d, slp. porch, refr.$32.50
6 ROOMS.
1515 Sunnyside—Enclosed rear porch....$40

THE BREWSTER,
500 DIVERSEY-PKWY.
3 ROOMS FROM $37.50.
5 ROOMS AT $65.00.
NEWLY DECORATED.
SOME OVERLOOKING LINCOLN PARK AND THE LAKE.
BUS AT DOOR.
RES. MANAGER—LAKE VIEW 0006.

THE MARLBOROUGH
Still available for October 1st.
3 to 10 rooms, $65-$250.
Restr. tenancy, 24 hr. elev., switchbd serv.
2600 LAKE VIEW-AVENUE. DIV. 4400.

4502 N. RACINE-AVENUE.
Modern large light 2, 3 and 3½ room apartments; refrigeration free. Reasonable rents. Manager on premises or State 0266.

2636 WINONA-AVENUE.
3½-4 large, lgt. rms.; inador, free refg., Craftex and canvased walls; exc. tr.; reas. Also 3½ rms. 2316 Sunnyside. Edge. 3877.

3-4-6 ROOMS, $30 UP.
Very desirable apts.; newly decorated; new gas ranges and plumbing; elec. refrig.; 1 block Lincoln Park. 334 GARFIELD-AV.

626-40 WAVELAND-AV.
Lge. 3-4 rms., 2 bdrms.; free refrig.; nr. lake; off. of bldg. to 5 p. m. or call Cal. 4763.

1029-51 NORTH SHORE AVENUE—2½ to 7 rms., facing park; private beach; ultra-modern; free refrigeration; reasonable.

— — — — 626 ROSCOE—3400 N. — — — —
3½-4 r., $40-$45; elec.; ref.; gas; gd. trans.

TO RENT—APARTMENTS—NORTH.
General List.

OFFERING FEATURES WHICH SURPRISE EVERY OTHER CHICAGO APARTMENT BUILDING.
EDGEWATER BEACH APARTMENTS
Up to the minute in every detail. Latest refrigeration just installed; private motor coach service; garage in building; tennis courts, swimming pool, and other recreational facilities.
100,000 square feet devoted to children's playgrounds.
Dining room, commissary, optional maid service, and various other features.
2 TO 7 ROOMS
MODEST RENTALS.
5555 SHERIDAN-ROAD
Telephone Longbeach 8500.

Parker & Finney, Inc.
38 S. Dearborn-street. Randolph 3081
TWO ROOMS.
6458 N. Washtenaw-av., elec. refrig...$27.50
FOUR ROOMS.
6002 N. Paulina, elec. refrig. unf....$32.50
1133 Oak-av., Evanston, electric refrigerator 42.50
FIVE ROOMS.
4136 Broadway, G. E. Refrig..........$35.00
947 Windsor-av., G. E. Refrig........ 37.50
4708 N. Winchester, elec. refrig....... 47.50
7222 N. Clark-st., elec. refrig.......... 40.00
5509 N. Paulina-st., elec. refrig...... 45.00
SIX ROOMS.
1230 Argyle-st., elec. refrig...........$40.00
3751 Eastwood, elec. refrig., garage space 55.00
4215 Sheridan-rd., elec. refrig., 2 baths 65.00
922 Glenzyle pl., elec. refrig., 2 baths 65.00
4319 Irving Park-blvd 35.00
928 Lafayette, sleeping porch, electric refrig., newly deco........................ 55.00
HOUSES.
4922 N. Christiana-av., 5 rms. brick bung., 1 car brk. gar., h. w. heat $50.00

NEAR NORTH SIDE
STUDIOS—APARTMENTS—SHOPS.
ITALIAN COURT.
2 room studio.............................$85
Duplex Suites ....$100-$115
Overlooking colorful courtyard.
150-156 E. SUPERIOR.
6 room apts., unusual arrangements; fireplaces ....$95-$125
530-538 N. WABASH.
1and 2 room studio apts...........$40-$60
808 TOWER COURT.
1¼ room studio apt.; fireplace...........$60
747 N. WABASH.
1 room studio apt., in-a-dor bed.......$52.50
Duplex studio; fireplace $75
87 E. DIVISION.
6 room apt.; fireplaces.........................$90
ALSO SHOPS AND OFFICE SPACE.
COOK ESTATE
COOK & JACKSON, INC.
161 E. Erie-st. Del. 7755.

THE FARCROFT
3½ rms., $65 up; 4 rms., $65 up; 5 rms., $97.50 up; gas, light, and refrig. included. Modern 13 story building; ½ block to lake; maid service available. See resident mgr. at bldg. Briar. 6000.
1337 FARGO-AVENUE.

THE BREAKERS.
Large 3 rm. kitchenette apts., $57.50; 4 rm., 2 bedroom apt., $62.50. Gas included. Garage in connection. Private bathing beach. Near all transportation.
1200 Sherwin-av. She. 9745.

One, Two, and Three Rooms.

BUILD AN EQUITY AS YOU PAY RENT.
Under our plan you can buy your own furnishings and own them outright without ever missing the small sum per month added to rent.
8 story building. FREE gas and refrigeration. 24 hour switchboard.
1½-2-2½ ROOM APARTMENTS.
From $30.
1140 North La Salle
JOHN T. WHEELER & CO. Lin. 5900.

SHERBURNE BEACH
6259 SHERIDAN-ROAD.
On the lake. Private beach.
Living room, bedroom, dinette and kitchenette. Restricted.

2 Rms.—Near Lincoln Park.
1824 NORTH PARK-AVENUE.
[1800 N., 1 blk. W. of Clark-street.]
Free gas, elec. refrig., lt., shws., $32.50-$35.
NEW BLDG., NEWLY DECORATED.

JUST A FEW LEFT.
1 and 2 rm. kitchenettes.
$27.50-$35.
4646 Magnolia-av.

LARGE, SUNNY LIVING RM.; INADOR bed; sun parlor; view Lincoln Pk.; bath; full size kitchen; G. E. refrigerator; cabinet range; 2d flr.; 15 min. loop. Rent only $25. Giving up apt., also sell for below cost several pieces unusually high grade walnut furniture, like new. Layton, 420 Deming-place.

2 ROOMS AT $30.
7600 Greenview-av., N. W. cor. of Howard. Nicest apt. for the money in Rogers Park.
RAYMOND REALTY CO.,
1569 Howard-street. Briargate 1668.

7410 GREENVIEW-AV.
Living room, bedroom, roll-away, dinette, kitchenette, tile bath, refrigeration. Owner on premises; restricted. Edgewater 1975.

1333-5 CARMEN-AVENUE.
1st and 3d floors; 2½ and 3 rms.; G. E. refrig. See Larson on premises or phone. H. F. PHILIPSBORN & CO. FRA. 8395

MODERN 2 ROOM APT. WITH BEDROOM and Pullman kitchen; 4 closets; tile bath; carpeted floors; canvased walls; rental $40. including gas, light and refrig. Open for inspection. 1624 Morse-avenue.

ATTRACT. MOD. STUDIO APTS.; OPEN fireplaces, casement windows, beamed ceilings; refrig., elec., gas free; $40 to $60. 1127 N. Dearborn. Phone Delaware 3133.

3½ ROOMS, BEDRM., $35.
628 Roscoe, near Broadway. 2 blks. lake. EXTRA INADOR BED. Gd. tr. Longb. 9820.

734 WRIGHTWOOD.
3 rooms; 2 beds; free gas. See agent on premises or call Randolph 6171.

2½ ROOMS, $32.50 UP.
Light, gas, refrigeration included.
4501 Malden-street. Edgewater 8409

EAST OAK-ST.—NEAR DRAKE; LIV. RM. with pullman kitchen, bedrm, 3 large closets, bath, $50. Call Monday. Sup. 4373.

1 ROOM KITCHENETTE, 5038 BROADWAY; gas, light and refrig. free; only $25. John B. Bubly, 4737 Broadway. Longb. 2067.

2 RM. APT.—ULTRA MODERN, TILE BA.; excel. trans. Apt. 308, 1301 Argyle-street.

3534 FLORENCE-ST.—2 ROOMS, KITCHENette, modern. Reasonable rent.

1223 ASTOR-ST.—GOLD COAST APTS.; 1-3½ rms.; overlooking lake; reasonable.

6548 N. RICHMOND—3½ RMS.; MOD. REAS. See janitor or Lake View 3430 Monday.

649 OAKDALE—2½ R. APTS.; FREE GAS and refrig.; nr. park; $32.50 up. She. 4045.

LRG 2½ RMS.—GAS, ELEC., $30; SUIT artist. 651 Sheridan-rd., 3d [3800 N.]

3 ROOM APTS., 541 N. MICHIGAN-AV. newly decorated; $32.50-$37.50.

1263 PRATT, APT. 604—SUBLEASE 3½ rm.; free elec., gas, maid serv. Erens

6333 GREENVIEW—3½ RM. APT.; $40. See agent on prem. or ph. Franklin 1424.

TO RENT—APARTMENTS—NORTH.
One, Two, and Three Rooms.

1400 Lake Shore Drive
Listed Rentals Include
Light, Gas, Refrigeration.
LIV. R., DINETTE, KITCHENETTE..$62.50
LIVING ROOM, BEDROOM, KITCHENETTE ....$80 to $95
LIVING ROOM, DINETTE, BEDROOM AND KITCHENETTE......$72.50 to $95
Elmer A. Claar & Co., Agt.
Whitehall 4180.

REFRESHINGLY DIFFERENT.
You have probably never seen apartments just like these invitingly modern, brand NEW units with large rooms and a myriad of windows softened by colorful Venetian blinds. Fully carpeted. Furniture, fixtures, and wall treatments designed and co-ordinated by leading interior decorator. Built-in all metal kitchen units. Baths moderne. Elevator service. Best part of near north side, 8 minutes' walk to loop.
1-2-3 ROOMS sensibly priced.
720 N. WABASH
SUP. 9846. ASK FOR MISS JACKSON.

6101 SHERIDAN-ROAD.
Park Edgewater Apartments.
2½ ROOM APARTMENT.
Large living room with in-a-dor bed. Colored tile bath, tub and shower. Bedroom accommodates twin beds easily. Well laid out kitchen. Generous closet space. Carpeted throughout. Radiators all enclosed. BUILDING SERVICES are: 24 hour elevator service, doorman, receiving room, valet, laundry. Maid service as needed. Private wire to nearby garage. BUILDING "EXTRAS" are: Private bathing beach, parking lot, and playground. LOCATION: Elevated and surface lines within 2 blocks. Busses at the door. Near high grade shopping district, theaters, schools and churches.
When you come in ask for Miss Ramsdell, or telephone Rogers Park 4430. You'll like everything about this apartment.

YACHT HARBOR APTS.
422 MELROSE-STREET.
BITTERSWEET 4106.
1-2 ROOMS UNFURNISHED.
Free gas, electricity, and refrigeration. Fireproof building, carpeted floors; elevator and switchboard service. Commissary and Beauty Salon.
A beautiful building just one-half blk. from the drive at Belmont Harbor.
RESIDENT MGR. ON PREMISES.
Wirtz, Haynie & Ehrat
3180 SHERIDAN-ROAD.
WELLINGTON 3000.

1528 Morse-av.
2 ROOMS, $37.50.
3 ROOMS, $50.
Elevator building, well located, convenient to transportation, lake, and shopping district; Craftex walls, showers, carpeted floors; light, gas and refrigeration included in rental.
Cochran & McCluer Co.,
1530 MORSE-AV. ROGERS PARK 8040.

Opposite Lincoln Park
New 18 Story Building.
2-2½-3 Rm. Apts., $55 Up.
Tower Apts., $62.50 Up.
Free Gas and Refrigeration.
Parquet Floors. Spacious Closets.
24 Hour Elevator Service.
Fullerton Pkwy. Towers
415 FULLERTON-PKWY.
Peter F. Reynolds. Lin. 1518.

1100 N. DEARBORN
Unfurnished 20 story fireproof apt. bldg. TWO ROOMS consist of large living room, dinette, kitchenette, dressing room, in-a-dor bed, parquet floors, built-in cabinets.
RENTAL $48 UP.
THREE ROOM apt. The same with bedroom in addition.
RENTAL $68 UP.
Convenience of valet shop, beauty shop, commissary, drug store, laundry and 24 hour switchboard service.
SUPERIOR 4955.

Price and Prestige
Here's one place where you can get both, combined with a unique plan for acquiring your own furniture if you so desire.
1100 NORTH LA SALLE.
1½-2-2½ Room Apartments, $32.50 up.
Stylish, comfortable, well located. Free gas and refrigeration. Modern 16 story building, 24 hour switchboard. You'll like the atmosphere.
JOHN T. WHEELER CO. DIVERSEY 5320.

4039 LINCOLN-AVENUE.
Comfortable 2 and 3 room apartments in attractive building; modern, nicely planned apartments, electrical refrigeration; reasonable rental; good transportation; convenient to shopping facilities. See Mrs. Schrempf on premises or call Dearborn 7740. 69 W. Washington-st.
Central Rental Service.

2 Rooms, $32.50
1339 ESTES-AVENUE.
Large rooms light woodwork; 1 block to lake; L transportation or bus; refrigeration included in rental. See resident manager on premises or
Cochran & McCluer Co.,
1530 MORSE-AV. ROGERS PARK 8040.

429 Roscoe
2-3 room apartments in very attractive building, on quiet, pleasant street. Fireproof building. Elevator service. Free refrigeration. Buckingham 6079.
Resident Mgr. on Premises.

1400 Lake Shore Drive
2½ room unfurnished bedroom, living room and kitchenette; west exposure; rental; 1 year lease; $75 per month.
CALL AGENT—WHITEHALL 4180.

434 WELLINGTON-AV.
1-2-3 bedroom apts., incl. light, gas, refrig.; carpeted floors; modern elevator building; quiet and residential bldg.; just off drive. Maid serv. avail. Bittersweet 1018.

659 WRIGHTWOOD-AV.
Large, light, modern 3½ rm. apts. Close to school, shops, and transp. Priced to rent. Manager on premises or state 0266.

SUBLEASE LUX. 1½ ROOM APT., UNFURN. Living room 16x18; forced ventilation, new 8 story bldg.; $34 per mo. rent includ. gas, elect. refrig. and phone; ask for Mr. Gee, apt. 525, 1140 N. La Salle. 1st. at Elm.

3 RMS., $53—LIVING RM., INADOR BED, bedroom, kitchen dinette, large cabinet, tile baths, shower, elevator; free gas, light and refrig. ALSO 2 ROOMS, $32.50; near Broadway, lake [3500 N.], 3449 Elaine-pl.

1448 LAKE SHORE DRIVE.
2 rm. and Pullman kitchen apt., including liv. rm. bedrm., and 2 lge. closets. Only $75. See Mr. Heseman on prem. or ph. Fra. 1424.

1700-10 ALBION-AVENUE.
3½ rms.; free gas and refrig.; well maintained bldg.; $35-$37.50. Agent on premises.

— — — — 1-2-2½-3½ ROOMS — — — —
New 7 story elev. bldg.; ultra mod., col. tile bath; mch. vent.; free gas and refrig.; carpets. 1505 Morse-avenue. Sheldrake 8820.

1615-25 COLUMBIA-AV.—2 AND 3 RMS.; free gas and refrig., $30.00 and $37.50. Agent on premises.

1959 CULLOM—3 ROOMS, REFRIG., BEAU. decorated; reas.; good trans. See janitor. Also 1 furnished apartment

2-3 ROOM KITNTS.—1 BLOCK TO L AND lake; free refrig. $27.50-$37.50; ex. loc. See janitor 1365 Greenleaf-av. Rog. 6360.

3957 N. ASHLAND—3½ RMS., G. E. REfrigeration; well maintained building. $32.50. Agent on premises

. . . 3½ LARGE OUTSIDE ROOMS . . .
840 Ainslie-street.
Best kept building in Edgewater.

MODERN 3½ RMS., TILE BATH; SHOWER; plenty closets; free refrig; rollaway bed; exc. transp.; $38.00. 2049 Berwyn-avenue.

3½ RMS.; 1218 VICTOR-AV.; 5800 N. $37.50; free refr.; 2d; very light; all tr.

5439 WINTHROP—3½ RMS. FREE REFRIG. All light rms. Longbeach 1558.

(Continued on following page.)

TO RENT—APARTMENTS—NORTH.

(Continued from preceding page.)

One, Two, and Three Rooms.

The Preferred Location.

DE WITT HOTEL

Hogan & Farwell, Inc. DIRECTION—

3 Room Apartments, $70 and Up

Hotel service available; carpeted floors, gas, light, refrig., window washing, weekly vacuum service included in rental; unobstructed views overlooking the lake; newly decorated; [illegible]. Food shop and dining room in building.

244 E. Pearson

SUPERIOR 4701.

910 LAWRENCE-AV.

is a building of prestige, convenient to all forms of transportation, including the fast Outer Drive to the Loop. Has 24 hour desk service, a convenient dining room on the premises, [illegible]. Decorations according to individual taste. [illegible] Nearby private and public garage. Maid service available.

2½ Bedroom Apts. from $45.

LONGBEACH 7823

THE OAK LANE

517 OAKDALE-AVENUE.

2 Rooms—$47.50.

2 Rooms consist of living room, separate dinette and large kitchen with full sized, complete equipment. Mrs. Fritsch. Bit. 3430.

COCHRAN & McCLUER CO., 40 N. DEARBORN-ST. CENT. 6930.

Four, Five, Six Rooms, and Larger.

ACT NOW!

1482 FARRAGUT [5250 NORTH]. 4 large, light rooms $35
902 GALT-AVENUE [4440 NORTH]. 4 rooms, extra lavatory; near lake $40

E. & S. Loewenstein Co. 2425 Lawrence-avenue. Longbeach 7122.

Just Like a Comfy Home!

4726 MAGNOLIA.

Eight large sunny rooms in detached 3 apartment building; 2 baths; [illegible] OWNER ON PREMISES.

1016 HOLLYWOOD-AV.—4 TO 7 RM. APTS. [illegible]

665 GRACE-STREET. 4 TO 6 ROOM APTS. [illegible]

WONDERFUL VALUE. NO FAIR OFFER REFUSED. 4 large, outside, sunny rms.; 6 windows in liv. rm. [illegible] 5724 LUNT-AV.

NEAR NORTH SIDE

Attractive Apartments and Studios. 76 E. Walton, 6 rooms, 2 baths. 163 E. Ohio-st., 3½ rooms, $75. 712 Rush-st., studios. [illegible]

4 ROOMS, $35 TO $37.50.

2517½ N. Clark-st. elec. refrigeration. All transportation. See agent on premises. SCHIFF, WOOL AND ROSENFELD. 100 N. La Salle-street.

1616-18 Juneway-terrace.

5 large rooms, glazed-in rear porch; two blocks to lake, 3 blocks to Howard "L"; redecorating; reasonable rent. Inquire janitor or call Franklin 0353.

— — — — —5 ROOMS, $55 — — — — —
7645 Bosworth: large rooms, loads of closets, newly decorated, sanded floors, new stove. Gentiles; near Howard L and lake. RAYMOND REALTY CO. 1569 Howard-street. Briargate 1668.

HIGH CLASS MODERN 6 RM. FLAT, WITH 2 baths; excellent condition; electrical refrig.; 6549 N. Ashland-avenue; reasonable rent; immediate possession. Roger P. Minwegen, 1554 Devon-avenue. Rogers Pk. 2000.

5-7 RMS. FACING LAKE.
Mod., large, light sun par. apts. Large closet. Canvas walls; 2 baths; tile sh.; $60-$70. Best barg. N. Shr. 4650-56 Clarendon-av.

Beautiful 6 Room Apt.
Modern 2-apt. building; best residential section in Rogers Park; rent reas. 1320 Farwell-avenue. Phone Rogers Park 3145.

7657 Greenview-avenue.
5 ROOMS, $55.
Fireplace, built-in bookcases, G. E. refrigeration. Unusually well kept building.

4½ RM. APT.—5 RM. EFFICIENCY; HIGH class bldg.; close to trans., schls., churches. See janitor, 1622 Sherwin-avenue, or call at Room 210, 1753 Howard. Sheldrake 0903.

5 RM. APARTMENT—ARCHED OPENINGS. New decorations; light as day; all trans. Bargain, $45. Adults. 4753 Sheridan-road.

4 RM. APT.—CHOICE LAYOUT, LARGE; all trans.; all conv. 1017 Wilona-street. Also 4 rm. apt., $37.50. 1017 Ainslie-st.

614 BELMONT-AV.—4 RMS.
Attractive; 4 closets; inador bed; canvas walls; excellent transp.; reasonable.

4 ROOMS, $75.
Huge living room. Walking distance. Call SUPerior 1858 to inspect.

1640-48 ALBION-AVENUE.
4-5 rm. apts. Will decorate attractively; new G. E. refrigeration. Rental $37.50 and $42.50. Janitor. 1700 Albion.

6424-30 N. GLENWOOD—4 ROOMS; TILE bath, shower; canvas walls; new refrigeration; $50. Agent on premises. John R. O'Connor, 1663 East 79th-street.

6 Rooms and Garage, $65.
6439 N. Claremont, nr. Devon; elec. refrig.; large rms.; im. poss. Campbell. Long. 9820.

4 RMS., $45; 5 RMS., $55.
Ideal location; 1 blk. to park; nr. all tran. 743 Irving Park-blvd. Lake View 7671.

4-5 ROOMS, $37.50-$45.
4876 N. Ashland—Lge. lgt. rms., inador, G. E. refrig., nr. schls. Janitor or Ard. 3912.

5 LGE. LGT. ROOMS, $52.50; IMM. POSS.; fine Rogers Park loc.; nr. school, lake, bus. Howard L. 7725 N. Ashland-av. Shel. 6217.

6 RMS.; STEAM HEAT; LARGE LIVING rm.; ivory woodwk., inlaid linol.; new range; refr.; ideal loc. $55. 4872 N. Paulina.

5 RMS.—COLONIAL HOME ATMOSPHERE, with complete apt. service. Very unusual. Excellent transportation. 4718 N. Paulina.

5 LT. RMS.—SUN PARLOR, GLAZED pch.; G. E. refr.; h. w. ht.; linoleum; Gentiles; $47.50. 6536 N. Ashland. Rog.Pk.7360.

6049 RIDGE, COR. OF HERMITAGE—4 rms.; elec. refrigeration; fireplace; bookcases; inador; shower; $42.50. Agt. on prem.

5 ROOMS, 2 BATHS.
949 WINONA—818 EASTWOOD. See these bargains or phone Cent. 6610.

LGE. MOD. APT., 5 RMS.; CRAFTEX walls, firepl., brkfst. nook, tile kit., bath, shwr.; 5 clos., pch, gar. 6529 N. Francisco.

3700 PINE GROVE [5 AND 6 ROOMS]—All light, airy rooms; new stoves and elec. refrig. 1 blk. Lincoln park. Imm. poss.

— — — — HIGH GRADE APT. — — — —
5 rms., 6 rm. efficiency, 2d apartment. 5356 Glenwood-avenue. Sunnyside 6253.

4 ROOMS—1ST FLOOR; 5 RMS., 3D FL.; modern, restricted. 1423 Pratt. Sun. 1334.

7 RMS., 4 BEDRMS., STEAM HT. BARG. Apply 1st apt., 3222 Sheffield-avenue.

631 STRATFORD-PL.—5 RMS., $45; 2D floor; good building; near transportation.

5 LARGE OUTSIDE RMS.—FREE REFRIG.; porch; yard; reas. 5028 HERMITAGE.

1941 SEDGWICK—5 ROOMS, $30; 2D AND 3d; steam heat; near park. Lak. 6480.

6 RMS., 2 PORCHES, 1 BLK. GRANVILLE "L," 2d fl. $60. Sheldrake 2647.

4022 BROADWAY, 1ST—5 LARGE, LIGHT rooms; $38; refrig.; all trans. Lak. 6480.

1058 LELAND—1st FLOOR; 4 ROOMS; $32.50; refrig.; best transp. LAK. 6480.

7 RM.—1ST APT.; ELEC. REFRIG., INLAID linoleum; $50; good trans. 1104 Oakdale.

FULLERTON-PKWY., 601 — 5-6 ROOMS; 2 tile baths, tile kitch., refrig., 2 porches.

1412 BRYN MAWR—6 RMS., SUN PAR., extra lav.; close schools, excel. trans.

4-5 MOD. ROOMS, NEXT TO LAKE, PARK and beach; very reas. 1229 Greenleaf-av.

4 MOD. RMS. AT LAKE AND PARK; PRI. front porch; reas. 816 Montrose-avenue.

5 RM.—2 BATHS, MOD. REFR.; NR. LAKE, L bus, school. 5955 Winthrop. Sun. 3455.

TO RENT—APARTMENTS—NORTH.

Four, Five, Six Rooms, and Larger.

CHICAGO'S FINEST

on Lake Shore-drive overlooking the crescent shore line of Chicago's Gold Coast are two town house apartments of premier distinction.

The first is 10 rooms with 3 baths and the second 9 rooms with 3 baths. Each has a spacious living room, a gallery entrance hall, beautifully paneled library, butler's pantry, modern kitchen, silver vault and dressing closet. The 10 room apartment has 3 master bedrooms, 3 maids' rooms, 3 master baths and 16 large closets. The 9 room apartment has 3 master bedrooms, 3 maids' rooms, 3 master baths, 12 large closets. Floors are done in finest parquetry work, libraries may easily be changed into chambers.

1420 Lake Shore Drive

AGENT ON PREMISES will gladly arrange inspection. Call Mr. Colomb at DELAWARE 1420.

OFFERED BY

Wirtz Haynie & Ehrat

3180 Sheridan-road Wellington 3000

5901-07 GLENWOOD.
Sizable 4 room apartment, extra beds, [illegible] G. E. refrigeration; excellent transportation and shopping. See Mrs. Bryden on premises or call Dearborn 7740. 69 W. Washington-st.
Central Rental Service.

Seldom Available.
8 rms., 2 baths, 1st floor. Distinctive residential section; [illegible] Overlooking Edgewater Golf Course. Adults. $125. 2234 ARTHUR-AV. Rogers Pk. 3369.

1400 Lake Shore Drive

October occupancy; 5 room efficiency; 2 baths. Large living room; excellent closet space. Utilities included. [illegible] CALL AGENT—WHITEHALL 4180.

F. A. HILL & CO.
6973 Sheridan-rd. Rogers Park 7278.
1051 Pratt-blvd. 4 rooms [illegible]
1624 Farwell. Refrig. free [illegible]
1147 Lunt. [illegible]

4 ROOMS, $35.
5340 Winthrop-avenue, 1 block Edgewater Beach Hotel. [illegible] SCHIFF, WOOL & ROSENFELD [illegible]

650 FULLERTON-PKWY.
6 large, beautiful rooms, 2 bathrooms, master bathroom tiled. Craftex and canvas walls; all carpeted; reasonable rent. Must be seen to be appreciated. Cable. Lin. 8944.

4636 CLARENDON-AV.
High grade, spacious 5 rm. apt., 1st floor; light and sunny; quality bldg.; view of lake and park. See owner. 800 Eastwood-av.

7 Rms., O'looking lake, park.
Beau. large rms., 2 baths, shower; canvas walls, side lights; ivory dec.; 2d and 3. 909 Winona-st. Available now. $85. Long. 4942.

OVERLOOKING INDIAN BDRY. PK.
2415-37 GREENLEAF—5 rms., $60 to $67.50. Very modern apts.; well-located nr. all conveniences. A really fine bldg. O. P. CURRAN JR., INC. LONG. 2821.

4 PLEASANT ROOMS.
438 Surf-street; cross ventilation; nice layout, $50. Also 5 light rooms at $67.50. Janitor will show. Wellington 1855.

6 Rooms, Tile and Shower.
Arched doors, Craftex walls, extra lavatory; garage. High grade 3 apt. building. 6216 N. Richmond. Rogers Park 0204.

AT THE LAKE.
7639 Eastlake-terrace: 4 rms.; 2d fl.; canvas walls, priv. beach; Gentile. See Clayton.

912 WINONA [NR. SHERIDAN-RD.]—Beautiful 6 rms., porches, stm. ht., refrig., newly decorated; $60 up. See janitor or Shanklin & Co., 111 West Washington-st.

. . . 4-5-6 RMS., $36 TO $47.50. . . .
821-29 MONTROSE—Near the lake; lge., light apts.; cor. bldg.; conv. to trans., shops. O. P. CURRAN JR., INC. LONG. 2821.

5906 N. HERMITAGE—CORNER, 5 RMS. and sun parlor, stm. ht., refrig., reasonable. See janitor or Shanklin & Co., 111 West Washington-street.

. . 6 ROOMS, OVERLOOKING PARK . .
628 SHERIDAN-ROAD; 2 Baths, sleeping porch, sun parlor $75
H. W. CROXTON & CO., 4723 BROADWAY.

6317 GLENWOOD-AVENUE — 5 ROOMS, glassed rear porch, lighted closets. General Electric refrigerator; near schools, churches, transportation.

5 LARGE OUTSIDE ROOMS—1ST; SUN parlor, sleep. porch; tile bath and shower; new plumbing; rent $55. 843 Gunnison-street [4800 north, east of Sheridan].

7 ROOMS, FACING LAKE.
Lg., lt. rms., 2 s. p., 2½ baths, 4 bedrms. Now avail. Gentiles. $115. 7714 Eastlakelter.

VERY ATTRAC. 6 RMS. AND SLP. PORCH; rms. off hall; stm. ht.; newly dec.; Sheridan L. bus. 3824 Sheffield. Grace 4741.

2043 BIRCHWOOD—1ST FLOOR—5 ROOMS. Sun parlor, sleeping porch, decorate to suit. $42.50. Diversey 9500.

LARGE, ATTRAC. 4 ROOM APT., WELL ARranged; restricted; nr. lake and elevated; immed. poss. See janitor, 1372 Greenleaf.

4646 HAZEL-AV., 1ST FLOOR—5 LARGE rooms, large closets; best trans.; nr. lake; nicely decorated. Edgewater 1723.

3736 CLIFTON—6 LARGE, LIGHT ROOMS, steam heat, refrigeration; all transportation [Sheridan "L"]. $35.

1321-23 WINNEMAC—5 RMS., SUN PARL., back enclosed porch; G. E. refrig., stm.; 1st, 3d floor; $52.50. Ph. Superior 9474.

4-4½ ROOMS—2 BDRMS.; AT THE LAKE; facing park; free refrig.; gas; attr. rent. See janitor, 7221 Sheridan-rd., or Rog. 6360.

MOD. 6 LARGE ROOMS—CANVAS WALLS, 2 baths; gar.; good transp., schls., 2d floor. See owner, 6234 N. Francisco.

LARGE 4 RMS., $37.50-$40; NEWLY DEC., shower, bath, refrig.; well kept bldg.; immediate poss. 2477 Blaine-place. [4830 N.]

— — — — 511 ROSCOE-STREET — — — —
6 and 7 rms.; 2 baths; front, rear porches; ½ block drive. Reas. rent. GENTILES.

6 RM. APT.; BLK. ALL TRANS.; NR. LAKE. $45. 1062 Berwyn, 1st. Edge. 6935.

550 ALDINE-AV.—4-5 ROOM APTS.; NR. lake; excellent loc. and trans.; reasonable.

2554 ESTES, 3RD, 5 RMS., INDIAN BND. Pk.; conv. walls, tile bath. Bri. 1737.

520 SURF-ST.—5 ROOM APTS.; BEAU. dec.; elec. refrig.; tile bath; reas. rent.

1542 FARWELL-AV., 3D—LGE. WELL VENtilated rms.; new. decor.; excl. tran. See jan.

515 BARRY-AV., APT. 1-N—6 RMS., 2½ bath; recent dec.; reas.; now available.

460 DEMING-PL. — ¼ BLOCK LINCOLN park; 5 extra large rooms; $65.

MOD. 5 RM. APT., STEAM HEAT, G. E. refrig., incl. porch; $55. 3834 Herndon.

5253 WINTHROP—BERWYN; 5 LGE. RMS. Dec., L bus, surf. Adults. Jan. cor. bsmt.

1304 NORTH SHORE-AV.—5 RMS. AND SUN parl.; cor. apt.; scrnd. porch, $55.

COR. 8 RM. 2ND FL.—NEW DEC., ELEC. refrig. 4001 Greenview, cor. Irv. Pk.; $55.

GRACE, 1111—5 LIGHT R. MOD.; ALL transp.; steam; clean; $35; adults.

7 LG. RMS., 2 BTHS., PCH.—GAR.; ELEC ref.; $65. 909 Gunnison; 4800 N., nr. pk.

1428 THORNDALE, 3D—5 RMS., HEATED sleepg. porch, elec. refr., $50. Long. 5940.

NICE LGE., LT. 5 RS., ALCOVE; GD. TR.; furnace, elec. refr.; $30. 1734 Winona, 2d.

TO RENT—APARTMENTS—NORTH.

Four, Five, Six Rooms, and Larger.

BURT R. KIELY & CO.

4202 BROADWAY, AT BUENA. WELLINGTON 3460.

4-5 ROOMS.

912-30 Airdrie [4139 North], $40-$55. Beautiful large rooms, sun parlors and enclosed porches. Convenient to L, bus and surface lines.

5 ROOMS.

621 Surf-street [2853 North], $57.50. Unusually large rooms, enclosed sleeping porch. Good transportation.

710 Gordon-terrace [3170 north], $77.50. 2 baths. Beautiful, modern apartment on quiet residential street just off new drive and park.

6 ROOMS.

754 Buena-avenue [4200 north], $85. Sun plr. 2 baths. Heated sleep. porch.

652 Buena-avenue [4200 north], $90. Overlooking lake and park. 2 baths; breakfast room.

3721 Pine Grove-av., [700 west], $80. Sun parlor, 2 baths, 1 block from park and lake.

7 ROOMS.

819 Buena-avenue [4200 north], $100. Unusually large rooms, 2 baths, sun parlor and sleeping porch.

815 Buena-avenue, $90-$95. Completely decorated in latest mode.

OFFICE OPEN SUNDAYS, 11 TO 4.

YOUR LAST CHANCE.

1333 NORTH SHORE-AVENUE.
Choice 4 rooms and sun parlor; low rent
1426 WINONA.
5 rooms, sun parlor, new bldg.; low rent.
7655 SHERIDAN-ROAD.
6 rooms, sun parlor, 2 baths; a bargain.
1031 BRYN MAWR.
10 rooms, 4 baths; excellent loc.; reas.

ARTHUR KRUGGEL & CO.,
4865 BROADWAY. LONGBEACH 5531.
[Open all day Sunday.]

4 Rooms, $37.50
5 Rooms, $47.50

4833 N. Lincoln-street.

Large rooms. White woodwork. Close to all trans., shopping, schools, and churches. See Mgr., 4805 N. Lincoln-st. or

Cochran & McCluer Co.,
1530 MORSE. ROG. PK. 8040.

550 AND 559 SURF-ST.

4 TO 7 ROOM UNITS.
24 hour elevator service.
Newly decorated lobbies, halls, and apts. Extra large Westinghouse refrigerators. Studio arrangements. Unusual types that you should see. Roof sun deck. Near golf course, park, beaches, and shows.
McMENEMY, INC.,
See Mrs. MacDonald. Lake View 0861.

222 EAST CHESTNUT

19 STORY BLDG. OVERLOOKING LAKE. BUS AT DOOR.

6 and 7 Rm. Apts., 3 Baths.

Chicago's Most Distinctive Building. Representative on Premises.

FIVE ROOM BARGAINS

1558 JONQUIL TERR.	5432 GLENWOOD.
1449 WINNEMAC.	4501 DOVER.
6304 WAYNE.	5000 HERMITAGE.
1144 WINONA.	828 GUNNISON.

ALSO 5 RMS., 2 BTHS., REAS. CENT. 6610.

5339 N. HOYNE—5 LIGHT ATTRACTIVE rms., 3d fl., nr. Amundsen school, gd. tr.$50
2627 Leland-av., 5 rms., 2d fl. tile bath, garage $52.50
Janitor or tenant will show or call Lincoln Square Realty & Inv. Co. 4812 N. Western-av. Longbeach 6266.

— — — — — — 802 DIVERSEY — — — — — —
6 light rooms, 2d floor; convenient to all transportation; rent $40.
1104-06 BELDEN-AVENUE.
Three and four rm. apts., $22.50 to $25.
SONTAG BROS., 2730 N. CLARK.

WONDERFUL COR. APT.
4 lge., sunny rms.; 6 windows in liv. rm.; 4 lge. closets; rollaway bed; lge. pantry; elec. refrig.; near schools, park, Morse L sta. and Lake Michigan; Gentiles. 1435 PRATT-BLVD.

NEWLY MODERNIZED
and decorated 6 rms. Kenmore-av.; h. w. heat; tile bath, shower; encl'd porch; everything new throughout. Adults only. Apply Mohr. 1043 Irving Park-boulevard.

LOVELY 7 RM. APT.—1ST FLOOR, 1333 Greenleaf-avenue; 3 tile baths, breakfast nook; close to schools; convenient transportation. Reasonable rent to responsible party. Call Rogers Park 5727.

5 ROOMS, 2 BATHS.
Near lake; large living room with sun parlor; new dec.; elect. refrig.; 824 Galt-av., [4430 north]. Phone Longbeach 9087.

5719 KENMORE-AV.
6 spacious rooms, 2 baths, enclosed rear porch; Frigidaire; best residential section, Edgewater. All trans. Apply 2d apt.

4211 N. PAULINA-STREET.
Beautifully appointed 4 and 5 room apts.; $60-$90; residential neigh.; convenient location. Agent at building or State 4670.

4 Rms., Sun Parlor, $37.50.
Very attractive modern apt., 939 Windsor-avenue, east of Sheridan-road.
PETER F. REYNOLDS. LINCOLN 3633.

SEE 7 RMS., 3 BATHS, PERFECT HOME—Sleeping porch; 61 Oak, nr. Drake; every comfort. Ring Carroll Case, Ran. 4193; also 4 rooms. Ring Korns.

931 ARGYLE-ST. — 7 RMS., SUN PAR., rear porch, 2 baths; $65. See janitor or FIRST REALTY CO., 40 N. Dearborn-st. Cent. 5151.

706 JUNIOR TERRACE
8 sunny, large rms. 3 baths. 3 porches. Open 3-5. Gentiles. Wilmette 327.

5 EXCEPTIONALLY LGE., LIGHT RMS., 2d floor of 2 apt. bldg. Conn. heated gar., tile bath-shower. Nr. trans., shop. Unusual barg. 12 to 4 Sun. C. F. Camp & Co. Lon.1239

7 RM. APTS., $22-$25.
1110 Wellington, 1 blk. to L sta., Car. Stove heat. 2d and 3d. Longb. 9820.

ROGERS PARK'S FINEST BLDG.—4 RMS. Studio apt. $70. 5 rms. $85. Duplex apt. $100. Swimming pool. Recr. rm., facing 25 A. Pk. Gentiles. 2438 Estes-av. or Wel. 3000.

4 Rms., Extra Inador, $40.
6519 Newgard; 2 blks. Loyola L sta., bus, car. Electric refrig. Janitor. Briar. 4188.

4 RMS., EXTRA BED, $35.
1756 Berteau, cor. Hermitage, 2d apt.; nr. L, surf., stm. trans. KRAUSE. Longb. 9820.

7 COMFORTABLE RMS. 2 BATHS, FIREplace; near park; good transportation; private family; gentiles. 926 ARGYLE-ST.

559 ALDINE—6 ROOMS, $57.50; LARGE, light rms., sun porch; elec. refrig.; near park, trans., stores; completely redecorated.

6 SUNNY ROOMS—2D APT., $43; STEAM. refrig., porch, yard; 1 blk. Clark-Diversey. Broadway-Lincoln park. Buckingham 6631.

4 RM. APTS. — EXTRA NICE LAYOUT. Lt., airy outside rms., mod conv.; refrig.; blk. all trans.; $35-$37.50. 4421 Clifton-av.

— OUTSTANDING APTS. FOR PRICE — 4 and 5 rms., 7033½ Sheridan; $40-57.50; beau. dec., attrac. apts.; nr. beach, bus, L.

829 LAKESIDE-PL., NR. LAKE [4700 N.]: 1st; 5 rms.; lg. liv. rm.; rear sun rm.; French drs.; suit. for bdrm. $47.50.Edg.1326.

— — — 6 ROOMS, 2 BATHS, $75 — — —
Large rooms; glazed rear porch; near Howard L. and lake. Briargate 1668.

5903 WINTHROP—4 CHOICE ROOMS, 2D floor; new bldg.; modern; near lake; good transportation. Owner, C. S. Jones.

862 NEWPORT—6 & 7 MODERN ROOMS, stm. ht.; janitor service; brick bldg.; yard. $37.50. DETTE. Buck. 2015.

4726 N. BEACON-ST.—4 LARGE ROOMS 1st or 2d; elec. refrig., enamel woodwork $35-$37.50. Agent on premises.

5 RMS., 1ST FLR.; FREE REFRIG., $45. light apt. Sterling Realty. 2312 Devon.

1000 DAKIN, 2D FL.—5 ROOM CORNER apt., $40. Refrig. Near L. Lake V. 6480.

ON LAKE—MOD. 4 RMS. OVERLOOKING park, $60; excel. tran. Gentile. 1119 Lunt.

4611 BEACON-ST.—2D; 6 NEW. DECOR. rms., lge. living rm.; priv. pch.; el.ref.;$50.

4 RMS. 4431 GREENVIEW-AV. ELECTRIC refrig. Free gas. Fine transp. $35.

1218 ALBION-AV., 2D APT.—7 RMS., 2 baths; beau. decor.; reas. Rogers Pk. 7856.

5 ROOMS—NEAR LANE TECH.; TRANS.; steam; refrig.; 1st and 2d. 3432 N. Irving.

6031 N. FAIRFIELD, 2D APT.—4 RMS., elect. refrig., h. w. ht., encl. pch., $37.50.

6 LARGE, LIGHT OUTSIDE RMS.; NR. all trans. 5556 Wayne-av. Sunny. 1141.

4 LARGE RMS., SUN PARLOR—AMPLE closets; $45. Gentiles. 4441 Hazel-av.

6 LGE., LT. RMS.—2 TILE BATHS; EXC. loc., nr. outer drive. 704 Buena. Wel. 2688.

6 RM.—LIGHT, HTD.; 2D; IN 2 FLAT; NICE porch; G. E. refrig. 4140 N. Hermitage-av.

4 RM.—ROLLAWAY BED; SHOWER; ENclosed rear porch; refrig. 1458 Wilson-av.

CHOICE 4-5 RM. COR. APTS., TILE BATH. shower; best tran.; $50 up. 5900 Magnolia.

7 RMS., $20; STOVE HT. 711 BRIAR-PL. Will dec. Gage. 105 N. Clark. Cen. 3513.

8 BEAUT. RMS.; TILE BATH; REFRIG.; porch; $65. 518 Fullerton-pkwy. Bit. 0473.

TO RENT—APARTMENTS—NORTH.

Four, Five, Six Rooms, and Larger.

BAIRD & WARNER

Lake View Office,
3122 SHERIDAN-RD. WELL. 1855.

433 WELLINGTON-AV.
9 large rooms; excellent layout; tile baths and showers. Near lake, park, schools, adn. transp. Reasonably priced.

919-33 WELLINGTON.
5 rooms, nice layout; ½ blk. to L and surf. lines. Near school. Free refrig. $47.50.

539-45 ALDINE-AV.
6 light rooms at $60. Near lake, park, schools, transportation.

3934 FRONTIER-AV.
6 rooms, 3 baths, sleeping porch; tile bath, shwr., firepl., yard; gar. available. ½ blk. to park and lake. $135. Buckingham 1855.

500 MELROSE-ST., 2D FLR.
Near Belmont Harbor; 6 rooms, 2 baths, at $92.50. Good transportation.

507 BRIAR-PLACE.
7 large, light rooms, 3 baths; canvas walls, shower stall. Garage.

417 BARRY-AVENUE.
9 spacious rooms, 3 baths; wood burning fireplace. Attractively decorated and priced.

3415 ELAINE-PLACE.
Attractive second floor apartment of 5 light rooms; reasonable.

OPEN SUNDAY.
GET OUR COMPLETE RENTAL LIST.

3800
LAKE SHORE-DR.

Residential, yet convenient to everything. Overlooking golf course and the lake. Bus at door; surface line two blocks; L three blocks away. These exceptional apartments now available.

6 rooms with 2 and 3 baths.

All apartments in this building are beautifully appointed and efficiently serviced; elevator service. Each apartment has ample closet space; wood burning fireplace; compact room arrangement. Your choice of decorations. Rooms are spacious, yet cozy. Cross-ventilation in each. Residential manager, Lake V'w 3830.

3520 LAKE SHORE DRIVE

Overlooking Drive and Belmont Harbor. One attractive 4 room and spacious 6 room unit at moderate rentals. Available for immediate or October 1 occupancy. Apartments will be decorated to suit. Courteous uniformed attendants. Maid service available.

Best Rental Values

Modern, large and light 4 room apts., newly decorated. Excep. large closet space; cross ventilation; elec. refrig. Free gas. Available now. $35 and $36.50.

2437 N. Racine-avenue

3750 Lake Shore Drive

5 TO 8 ROOMS.
EXCLUSIVE APARTMENTS.
Large, spacious rooms; woodburning fireplaces, cross ventilation, swimming pool. Outstanding in every way.

215 E. CHESTNUT-ST.
Beau. 5 rm. apt., wide open view. Lge. liv. rm. hall, full din. rm. and kit.; 24 hr. switchbd., elev., office service. 18 hr. food shop, valet. Maids avail. Bus, taxi at door, or walk. dist. Gas and refrig. free. An address of distinction.

SIX ROOM BARGAINS

6757 SHERIDAN.	817 LAWRENCE.
828 LAWRENCE.	5057 SHERIDAN.
862 LAKESIDE.	834 LAWRENCE.

JANITOR WILL SHOW OR CENT. 6610.

4656 BEACON-STREET.
5 large, very high grade, cheerful, homelike rooms; sun parlors and tile baths; in exclusive bldg.; on beautiful Beacon-street. Moderate rent; choice locations; express L, bus, and surface. Gentile. Longbeach 8833.

1320 BIRCHWOOD-AV.
Very desirable, 5 room apt. in restricted building. Excellent view of Lake. Shower. Oct. 1st occupancy. Reasonable rental. See J. J. Fahey, resident manager on premises.

5440 KENMORE-AVENUE.
4 rooms and sun parlor unus. large; built-in bookcases, 4 closets, fireplace. Well maintained bldg. Free refrig. $52.50.
McMENEMY, INC. DEARBORN 0100.

912-22 LAKESIDE-PL.
4 rooms; newly decorated; electric refrig.; all rooms light; large porch; ½ block east of Sheridan-road; $37.50. See janitor.

737 ADDISON-STREET—5 ROOMS, $50, 2D floor. Will be decorated to suit with light woodwork. Near all trans., schools, and shops. Priv. rear porch; cross ventilation throughout. H. Peterson, Lak. 1510.

1340 BYRON-ST.
5 rms., enc. prch., modern; 4 lge. closets, crystal fixtures; 2d apt. in 3 flat brick. $45. Dette. Buck. 2015.

4 ROOMS.
2403 Orchard-street, corner Fullerton-parkway; light and airy; electric refrigeration; reasonable rent.

2300 FARWELL-AV.
5 large rooms, dome ceilings, large gallery, colored tile baths, showers, tile kitchen, pantry, linen cabinet, cedar closet; free refrig.

4 AND 5 ROOMS, $32.50-$40.
4600 Dover-street, completely redecorated. See agent on premises.

6 RMS., 2D FLOOR, $40.
Elec. refrig., thoroughly decorated.
3831 Broadway. Rogers Park 0204.

43 E. CEDAR-ST., 1ST FLOOR—6 LIGHT, airy rms.; outside porch; $90; 2d floor, 7 rms., 2 baths, outside porch; very light; $105. Garage space available.

855 LAKESIDE-PL.—6 LGE. LIGHT AIRY rms.; steam heat, G. E. refrig., priv. front and rear porches, stm. ht., gar.; immed. poss. Janitor on premises or call Randolph 1580.

BEAUTIFUL 6 ROOM APARTMENT—Overlooking Belmont Harbor; 3 bedroome. wood burning fireplace; elevator building. Call Lake View 5134.

ATTRACTIVE 4 AND 5 ROOM APTS., $37.50 and $55. 1342 Estes-avenue; G. E. refrigeration; completely decorated; near lake, beach, bus, and L.

— — — 1114 COLUMBIA-AVENUE — — —
7 rooms, 2 baths, 2d floor, ½ block to lake; convenient to transp., schools, and stores. McMENEMY, INC., Dearborn 0100.

4 RM. APTS.—TASTEFULLY DECORATED; light; near church, transportation; 1 partly furnished with piano; reas. rent. 1817 Fremont-st. or call Randolph 2008.

6 RMS., 2 BATHS, CEDAR CLOSET, G. E. refr., stoker heat, cor. apt.; 2 flat; garage off street; good trans.; ideal loc.; immed. poss. 6935 Morton, cor. Morse. Hol. 1236.

5542 KENMORE—6 ROOMS; EXTRA LAV., Craftex walls; modern; 1st floor. Walter E. Carlson, 2154 Devon, R. P. 3468.

922 FULLERTON—NR. L, SCHOOLS, AND park; 7 rms., stm. ht., craftex walls, tile kit., G.E. ref., Venetian blinds, $60. Linc. 4094

915 LAKESIDE-PL.—LIGHT AND AIR ON all sides; large yard; 7 rms.; 2 baths; elec. refr.; will dec. thruout. Tenants will show apt

SUBL. 1435 CARMEN-AV.—4 RMS. 3D FL. 2 pchs.; 1 enclsed, well; rent furn. or unfurn.; good trans.; see Sun. Edge. 5070.

5 SPACIOUS ROOMS—ENCL. PORCH; 1½ block Berwyn L. lake; $42.50-$57.50. See janitor, 5325 Kenmore or Rog. Pk. 6360.

4-5 SPACIOUS RMS.; FREE GAS, REFRIG. Excel. loc., nr. schools and transp.; reas. See janitor, 1744 Albion. Rog. 6360.

6 RMS.—SOUTH EXPOS.; 1 BATH, EXTRA lav., free refrig., gas htd. gar. included. $65; nr. schools and transp. Rog. Pk. 6360.

5957 MAGNOLIA—5 RMS., SLP. PCH., $50. 1308 Norwood—6 rms., slp. pch. New stove and G.E. refrig. Garage. Long. 4560.

DOVER-STREET, 4404—MODERN 6 ROOM apt. and sleeping porch, tile bath-showers. 1 block to school and transportation.

2332 ADDISON-ST., 4¼ RMS., G. E. REfrigeration; newly decorated; well maintained building; $42.50. Agent on premises.

1217 ROSEMONT-AVENUE—5 RMS.; SUN parlor; $50. Janitor on premises.

SUBLEASE — 6 ROOM APT.; ENCLOSED porch; stm. ht.; $30 month. Sunny. 8304.

6 ROOMS—$45; OCT. 1ST.
Elec. refrig.; htd. 1409 Winona, Apt. 1.

5 RS.—ARCH. DRS.; SUN PAR.; SLP. PCH.; G. E. refr.; new. dec.; $45.4848N.Rockwell

1715 LELAND-AV.—APT., 6 LARGE RMS.; newly dec.; modern; $50. Edg. 3158.

5 ROOMS—STEAM HEAT; ELECTRIC REfrigeration; gar.; $45. 2232 Farragut.

WELL LOCATED 4 LIGHT RMS.—SUN PARlor; $40; adults. 4900 Magnolia.

1441-51 ARGYLE-ST.—4 RMS., ELEC. REfrigeration, $37.50. Agent on premises.

MAGNOLIA, 5665—MODERN 8 RM. APT.; 2 baths. 1 block to trans., close to school.

4 AND 5 RM. CORNER APTS.—NEW DEC.; good tran. 4723 Virginia [4700 N.,2700 W.]

4755 BEACON—LOVELY 5 OUTSIDE RMS.; s. par., new dec.; refr.; all trans.; $45.

1959 CULLOM—4 ROOMS, REFRIG., BEAU. decorated; reas.; good trans. See janitor.

6212 N. FAIRFIELD-AV.—4 RMS., SLEEP. porch; free refrig. Agent on premises.

1330 BIRCHWOOD — OVERLOOKS LAKE; Attrac. 5 rm., 2 baths. sun par. Rog.P.0541.

5 RM. 1ST FL. COR. APT., S. P., 6947 Sher.-rd., cor. Morse-av.; Rog. Pk. sta. L.

TO RENT—APARTMENTS—NORTH.

Four, Five, Six Rooms, and Larger.

Willoughby & Co.

North Side Office,
2335 Commonwealth-av.
Central 5050.

3122 Sheridan-rd.

8 ROOMS, 3 BATHS, $135.
7 ROOMS, 3 BATHS, $125.

325 Fullerton-pkwy.

10 ROOMS.
High floor available.
Solarium.

305 Fullerton-pkwy.

10 ROOMS, 4 BATHS.
Over the park; bungalow in conjunction if desired.

1141 N. State-st.

8 ROOMS, 3 BATHS, 3D APT.
Spacious outside rooms.

2335 Commonwealth-av.

6 ROOMS, 2 BATHS, $110.
Elevator bldg.; showers; new refrigeration; located center of Lincoln park.

AGENT ON PREMISES.

6 AND 12 SCOTT-ST.

Modern fireproof building; elevator; doorman service; light on all sides; 8 rooms, 3 baths, fireplace, refrigeration, private laundries; complete in every detail.
1350 N. STATE-ST., 8 ROOMS, 3 BATHS, sleeping porch, fireplace, refrigeration, elevator. Possession Oct. 1.
521 BELMONT-AV., NR. LAKE; 3D FLR., 6 rooms, 2 baths, sun parlor; rear porch, refrigeration.
314[illegible] CAMBRIDGE-AV., 5 ROOMS, TILE bath, extra lavatory, fireplace, refrigeration.
58 E. WALTON-PL., CLOSE TO DRAKE hotel, 5 rms. & bath, steam heat, reasonable.
425 OAKDALE-AV., 2D FLOOR, RESIDENtial 3 apartment building; 7 light rooms, 2 baths, 2 porches, refrigeration.

Paul Steinbrecher & Co.,
CENTRAL 4984. 7 S. DEARBORN-ST.

434 MELROSE-AV.

6 ROOMS, 2 BATHS
With large living room. All floors carpeted. Electrical refrigeration. Elevator service. Rental $110.00 per month. Resident Manager. Graceland 10210.

McGUIRE & ORR, Inc.
AGENTS.
69 W. Washington-street. Rand. 6270.

3100
SHERIDAN-RD.

7 ROOMS, 3 BATHS, 9TH FLOOR.
6 ROOMS, 3 BATHS, 7TH FLOOR.
South and East Exposures.
RESIDENT MANAGER.
Buckingham 4041.

5 ROOMS, $52.50.
Front apartments, ivory woodwork, canvased walls in dining room. Excellent transportation and shopping. Near schools, churches; gas included in rental. To inspect call Mr. Meyer, Rogers Park 8042.

1652 Farwell

3650 Lake Shore Drive

4 ROOMS—1 BATH....$67.50
5 ROOMS—2 BATHS....85.00
Overlooking Lincoln park and lake; golf, bathing, riding, tennis, and other recreations.
OPEN FOR INSPECTION OR CALL BUCKINGHAM 1855.

ONLY ONE LEFT.
4 large beautiful rooms. Modern building. Tile bath, showers, free refrigeration. Excellent location. Rent only $47.50.
ROSCOE APARTMENTS. 641 ROSCOE-ST.

1216 CARMEN-AV.

5 LOVELY ROOMS, $42.50.
Newly decorated; electric refrigeration; glazed rear porch; L and surface transportation. Longbeach 8833.

GAYLORD APTS.,
5820 KENMORE.
3¼-4½ rooms, $42.50 to $70. Carpet, utilities furnished. Near "L" buses, lake and excellent shopping district. References.

6 ROOMS, 2 BATHS, $80.
Canvased walls, tile kitch.-bath, shower stall; free gas, refrig.; cedar closets, dish washer; htd. garage; playgrd. 6117 N. Hoyne. Walter T. Larson, 6123 N. Hoyne. Lon. 7150.

LAKE APARTMENT

7649 EASTLAKE-TER.—4 rooms, 5 eff.; screened balcony, tile bath; free refrig.; private beach; gentiles; Howard L. bus; $85.

1058 NORTH SHORE-AV.
3d apt., 6 rms., 2 baths, 2 sun rms. NEWLY AND BEAUTIFULLY FINISHED THROUGHOUT. Rog. Pk. 6024 or Cen. 0876.

EAST OF BROADWAY.
4 rooms, $45; 5 rooms, $55; modern, fireproof building in very desirable neighborhood. See janitor, 549 Wellington-avenue.

1349-55 GREENLEAF—4 LGE., LIGHT RMS. Ivory wdwk., fireplace, inador bed; near transportation and lake. Reasonable.
SCHOENLANK & KIRSCHNER, INC. 1505 Morse-avenue. Sheldrake 8820.

1515 ARDMORE-AVENUE.
5 room sun par. 1st apt. of 3 flat; large yard; $50. White woodwork.
allan e. mcdonnell, inc. shel. 8300.

6 RMS., NEAR LAKE, $50.
Beaut. arranged large rooms; sanded floors, sun porch; completely decorated; outer drive 1 block. 830 Leland. State 1613.

452 ALDINE-AV., 3 APT. BLDG., ½ BLOCK west of Sher.-rd. and Belmont habr.; 6 lge. rms., sun pch., incl. rear pch. and heated garage, $125 with garage, $115 without.

5 RMS., $50; JUST LIKE A HOME; 6 RM effic., natl. firepl., tile bath, shwr., electrolux; tenant care for furn. and lawn. Coal furnished. 3446 Bosworth. Gra. 0037.

ATTRACTIVE 5-6 ROOMS.
S. E. cor. Foster-Sheridan. Sun par., shwrs. dec. nr. pk., lake. Jan., 5133 Sher., bsmt.

1102 PRATT-BLVD.
At lake; 5 rooms, 2 baths, 2d, corner apartment; $70. Sheldrake 8300.

– FACING LAKE, BEACH –
4 rm. apt.; Gentiles; Rogers Park district; nr. Sheridan L and bus. Rogers Park 2994.

4-5 Rooms, $30-$32.50.
Steam ht., sunny, refrig., new dec., rear porches; all trans. 810 George [2900 N.].

AT BELMONT HARBOR.
4 rooms, painted walls, refrig., rollaway. ½ blk. west of Sheridan. 3159 Hudson.

4 UNUSUALLY LARGE, LIGHT ROOMS—Living rm., dining rm., sun parlor across front of bldg., no court; private porch; 1 block to L, lake. 7002 Sheridan-road.

2658 ARGYLE—MOD. BLDG.; 5 RMS.; sleep. porch, inador; h. w. ht., elect. refrig.; garage; $75; concession till Oct. 1.

6 LARGE RMS., 2 BATHS, SUN PAR. 7X11. Screened rear porch; unusual closet space; $75. Gentiles. 856 Galt. Longbeach 2358.

2120 ARTHUR-AV. — 4-5 RM. MODERN apts.; G. E. refrig.; rental very reasonable. Roy E. Knauer & Co., Sheldrake 0100.

LARGE, MODERN APT.—6 RMS., SUN AND sleeping porches; refrig.; 2 baths; excellent trans. Very reas. 653 Cornelia.

6 ROOMS, $47.50—NEWLY DECORATED; electric refrig.; excellent transportation. 1067 AINSLIE-STREET.

NR. LINC. PK.—6 RM. 1ST FL., 2 APT. bldg.; old ivory wdwk., tile bath, 2 wd. burn. firepl.; $70. 2478 Orchard-st. Sup.1181.

6 LG. RMS., 2 BATHS, SUN PAR., FIREPL. E., S., and N. expos.; lg. yd.; 1 bl. L. lake. bus; $75-$100. 1216 Lunt. 7000 Sheridan.

6815-17 SHERIDAN-ROAD—6 RMS., 2 baths, beautifully decorated With garage. $65. Agent on premises.

1055 SHERIDAN-ROAD [6400 NORTH]—5 rooms, $55.00. New stove, refrig. Ready; immed. poss. Loyola X-bus at door. Briar.4911

5215 KENMORE—INTERESTING AND DIFferent. 5 room apt.; lge., light, Colonial liv. room, encl. porch, tile bath; $65.

2607 JARLATH-AV.—LOVELY LGE MOD. 6 rms. Free refrig. Immed. poss. $55.

4½ RM. APT.—PORCH; BLK. PARK; ALL trans.; $32.50; different. 5047 Winthrop.

1452 GRANVILLE—5 RMS., 3D FL., HTD. slp. pch., free ref., tile bath. Lake V. 1243.

6 RMS.—STM.; REFRIG.; NEAR SCHOOLS, trans.; lgt., airy. 2605 Farragut, 1st-3d.

GREENVIEW, 6615—6 LGE., LT. RMS.; L, bus, surf.; $50. Avenue 5926.

6 RM. APT.—DECORATED, EL. REF.; $50. 3222 CARMEN-AVENUE.

5 RM.—ALL LIGHT; REFRIG.; $40-$45. 836 Lakeside-pl., at lake. Lawr. L bus.

3923 CLARENDON—8 R., OFF HALL; REF., ht.; gd. loc.; L, bus, pri. pch., nr. pk. rea.

6 RMS.—LIGHT, LG., AIRY; 2 BATHS; near lake; very reas. 1526 Birchwood.

7031 RIDGE-BLVD.—5 LGE. LT. RMS., 2D; shower; free refrig.; nr. school; Gentiles.

457 FULLERTON-PKWY.—1 BLK. LINCOLN park. Attractive 4-5 rooms, $45-$60.

690 IRVING PK.-BLVD. — 1 BLK. FROM pk.; subl. 6 r.; 2 ba.; barg.; bus. Bit.6622.

4118 N. LAWNDALE-AV.—6 ROOMS; HOT water heat; garage; basement; $40 per mo.

4 DAYLIGHT RMS., NEW. DEC.; NEAR Senn H.; reas. See this. 5911 N. Paulina.

1600 SHERWIN, 2D—7 RM., COR. FLAT. Mod.; all trans. Rogers Park 0245.

7 RMS., 2 BATHS, CANVAS WALLS, NR. schl., ex. tr. 5913 WINTHROP. Edg. 4536.

TO RENT—APARTMENTS—NORTH.

Four, Five, Six Rooms, and Larger.

ROSS & BROWNE

MANAGING AGENTS.
919 N. MICHIGAN-AV. WHITEHALL 7373.

219 LAKE SHORE-DRIVE.
5-6 rooms, 2 baths....$150-$180
7 rooms, 3 baths....$200-$210

200 E. PEARSON-STREET.
6 rooms, 3 baths....$150

1242 LAKE SHORE-DRIVE.
6 rooms, 3 baths....$215
8 rooms, 5 baths....$290
11 rooms, 5 baths....$325

900 N. MICHIGAN.
8 room duplex apartment....$300

70 E. CEDAR-STREET.
Special 6 rm. duplex with terrace.$250
7 rooms....$175
8 rooms....$185
Garage stall available.

5510 SHERIDAN-ROAD.
6 rooms, 2 baths....$130
7 rooms, 3 baths, with terrace..$185
Garage stall available.

70 E. WALTON-STREET.
6 rooms, 3 baths....$150-$155
4 rooms....$90-$95

6101 SHERIDAN-ROAD.

Park Edgewater Apartments.

2½ ROOM APARTMENT.

Large living room with in-a-dor bed. Colored tile bath, tub and shower. Bedroom accommodates twin beds easily. Well laid out kitchen. Generous closet space. Carpeted throughout. Radiators all enclosed. BUILDING SERVICES are: 24 hour elevator service, doorman, receiving room, valet, laundry. Maid service as needed. Private wire to nearby garage. BUILDING "EXTRAS" are: Private bathing beach, parking lot, and playground. LOCATION: Elevated and surface lines within 2 blocks. Busses at the door. Near high grade shopping district, theaters, schools and churches.

When you come in ask for Miss Ramsdell, or telephone Rogers Park 4430. You'll like everything about this apartment.

707
JUNIOR TERRACE

Overlooking drive, park, and lake; 8 rm. apts., one to a floor; upper floors available. 4 exposures. Inquire Bldg. or call Franklin 0353.

IT'S NOT TOO LATE

to secure a choice 4 room apt.; large, light rooms, attractively arranged. Modern features; elec. refrig. L. Bus and surface transp. especially conv. Rentals start $35. Resident agent.

1307-17 ADDISON-ST.

6333-35 WINTHROP-AV.
Seven spacious rooms, 3 baths. Beautiful modern building. Canvased walls, cedar closet. Wood-burning fireplace. Refrigeration FREE. $135. See Agent. Verniers, on premises, or call Dearborn 7740. 69 W. Washington-st.
Central Rental Service.

520 STRATFORD-PLACE.
Just west of Lake Shore drive and Lincoln Park. 8 rooms, carpeted; large living room, 25.3'x16'; fireplace; 3 baths; 5 bedrooms; excellent transportation. See manager on premises. Buck. 10183.
McGUIRE & ORR, INC., AGENTS.
69 WEST WASHINGTON-STREET.

437 BELMONT-AVENUE.
4, 5, and 6 rms., 200 ft. west Sheridan-rd. Quiet, well kept bldg.; refined tenancy; large, well arranged apts., modernly decorated; arched doors, white woodwork; new ranges and refrigerators; $45 to $65. Apply janitor or phone CENTRAL 3338.

5-6 ROOMS.
5603 Glenwood. Attr. apt. home offering L, surf., bus transp., pub., paroch. schools, shopping. Rentals $40-$50. Agent on prem.
DRAPER & KRAMER, INC.,
2262 Devon. Rogers Park 8130.

6 ROOMS, $57.50.
6242 N. IRVING [2234 WEST].
High grade building and neighborhood; good cross ventilation; gar. Agent on prem.
PHONE LONGBEACH 7122.

1523 LUNT-AVENUE.
4 ROOM APT., $42.50.
Modern apts. with inadors. G. E. refrig.; 2 blocks to L and shops. See janitor or call J. R. Ritchie, Rogers Park 10113.

523 MELROSE.
1 BLOCK FROM LAKE.
5 rooms and maid's room....$75
4 rooms, very large living room....$50
Restricted. Sup. 4373 or Wellington 8962.

6 Spacious Rooms, 2 Baths
AT LESS THAN ½ FORMER RENTAL.
Woodburning fireplace, front and rear sun parlors, cedar and 8 closets.
914 AINSLIE, E. OF SHERIDAN, NR. LAK.

1655 WALLEN-AVENUE.
4 rooms, unusually light, well kept bldg. Quiet street. G. E. refrig. 3d apt. $32.50.
McMENEMY, INC. DEARBORN 0100.

4652 N. HERMITAGE-AV.
6 room apartments, $47.50 up; in modern 6 apt. bldg.; sun parlor; refrig.; near bus, L and surface trans. Longbeach, 8833.

1367 NORTH STATE.
10 ROOMS, 3 BATHS.
Attractive 2d floor apartment home at reduced rental. Lake View 6480.

1775 GRANVILLE-AVENUE.
4 room apt., $37.50. Refrigeration and inadors. Convenient schools, shopping and transp. See agent or Rogers Park 10113.

WILL LEASE TO GENTILE MY CO-OP APT. for 2-3 yrs. 6 rms, 2 baths. Pine Grove-Addison. Only $95. Appt. Longbeach 6622. H. W. CROXTON & CO., 4723 BROADWAY.

1433 ELMDALE-AV. — 5 ROOMS, NEW building; tile bath, shower; light woodwork; canv. walls; G. E. refrig.; 2 blocks L. W. T. LARSON, 5157 N. Clark. Lon. 7150.

7653 BOSWORTH-AV.
4 large, light rms. Enclosed sleeping porch. Available Oct 1. $40 mo. See jan. on prem.

1507 GRANVILLE.
4-5 large, light rms.; all new and modern. Agent on premises or call Randolph 6171.

1123 PRATT-BOULEVARD.
7 rms., 2 baths, sun parlor, enclos. rear porch; 3d in 3 apt. building; ½ block lake.

2415 EASTWOOD-AVENUE — 3 FLAT; 5 large, light, and airy rooms; sun pch., tile bath, 6 lge. closets; day and night vapor heat; all transp. Owner on premises.

4845 WINTHROP-AV.—BEAUT. 5 ROOM apt. with sleep. porch; compl. remodeled and decor.; new stoves, elec. refrig.; $45. Agent on premises Sunday. Ardmore 4477.

5 ROOMS, 3D FLOOR; MODERN CORNER apt., 4457 N. Racine-av., near Wilson L. ALSO 3d floor, 1214 Winnemac-avenue, near Argyle L; only $45.

429 BRIAR-PL., 1ST—7 RMS.; CARPETED; 3 baths, front, back sun parlors. See janitor or Phone Superior 9474.

4 AND 5 RM. APTS.—NEW BLDG., ALL outside rms., free refrig.; rollaway bed. All trans. Geo. Stebick, 6238 Magnolia.

5614 WAYNE—6 LGE., LIGHT, AIRY rms.; private screened porches; G. E. refrig.; nr. schools, all trans.; $55. Lon. 9679.

6 AND 8 ROOMS, $70 TO $105—2-3 BATHS; lrg. rooms; near park, beach, golf course. 700 Irving Park. Open Sunday. Lak. 6480.

IMMED. POSS.—3D; 5 ATTR. ROOMS; brkfst. rm.; elec. refrig.; Craftex walls; nr. lk., L, bus; $57.50. 1422Jonquil.Bri.4260

— — ATTRACTIVE 4 ROOM APTS. — —
Free gas; 1 block Morse L sta.; bus; $45. See janitor, 1415 Farwell, or Rog. 6360.

947 EDGECOMB-PL.—MODERN 4 ROOMS; newly dec.; $40; all trans.; 1 block Sheridan L. See janitor or Bittersweet 1600.

7313 CLAYTON-COURT—5 LGE. RMS., SUN parl. nr. park; W. of Clark, $47.50. H. W. CROXTON & CO., 4723 Broadway.

731-35 BITTERSWEET-PLACE — NEAR park. 4 rms., free refrigeration; well maintained bldg., $40. Agent on premises.

2408 GRACE—4 LARGE, SUNLIGHT RMS., refrig., bath with shower; close to golf course; near bus line; $40. Juniper 3858.

1441 BERTEAU-AV., NR. CLARK—LOVELY 6 rm. apt.; 1st fl.; st. ht.; lg. bk. pch.; $55.

5 RMS., SUN PAR., TILE BATH, SHWR., 2d fl.; 2 apt. 1755 North Shore. Rog. 7577.

6 MODERN RMS.; SUN PAR.; ELEC. REF.; $65; near schools; all trans. 4415 Beacon.

4407 MALDEN—4-5 RMS., EXTRA EFF.; refrig.; good trans.; reas. Longbeach 3159.

5007 N. HERMITAGE—4 RMS.; SUN PARlor; stm. ht.; G. E. refr.; $42.50 with gar.

DUPLEX—MOD. 6 RM.; ELEC. REFRIG.; nr. school; good trans. 4515 N. Rockwell.

4 RMS.—STEAM, REFRIG.; GOOD TRANS.; $32.50. 3517 Reta-av. Lake View 7973.

5 RMS.—1ST FLR.; FURNACE; $27.50; now vacant; will dec. 2170 Vilas-place.

4355 N. ASHLAND—5 R. GLZD. SUN P.; G. E. refrig., gar.; h. s.; $45; Ravensw. L.

BEACON, 4717, 2D—6 ROOMS, REMOD., arched drwys., built-in tub, G. E. refr. $55.

966 EDGECOMB—LOVELY 4-5 RMS., MOD. bldg., G. E. refrig., immed. poss., $35 up.

5 LARGE ROOMS, HOT WATER HEATED, refrigeration. $40. 4329 North Western.

812 LILL-AV.—MOD. 5 LG. LT. RMS.; SLP. pch.; Frigid.; L, surf.; gar. Bit. 0392.

AT LOYOLA L—2D APT.; 6 LT. RMS., SLP. pch.; mod.; reas. Ph. Briargate 6085.

BEAUT. 6 RMS.—FREE REFRIG.; HEATED por.; extra lav. 5865 Magnolia. Sun. 2591.

TO RENT—APARTMENTS—NORTH.

Four, Five, Six Rooms, and Larger.

Marshall Field Garden Apartment Homes

RENTAL SCHEDULE.
3½ rooms, $45.
4 rooms, $42-$50.
4½ rooms, $55.
5 rooms, $55-$60.
6 rooms, $58-$68.

Maintain your living standards at reasonable rentals. Beautiful apartment homes; 9 minutes from loop; admidst flowered gardens. FINEST PRIVATE SCHOOL FOR YOUR CHILDREN. Supervised playgrounds, playrooms, adult recreational center; garage. Selected tenancy assures good neighbors. Visit model apartment. Renting office, 411 Blackhawk-st. Open from 9 to 6 p. m. daily, except Saturday, 9 to 12:30 noon; Sunday, 2 to 5 p. m. Phone Lincoln 2121. Write for PICTORIAL BOOKLET.

DRAPER AND KRAMER

INCORPORATED.

5 ROOMS.
6503 Greenview.
Corner apt., elec. refrig., L, bus, surf. transp. $50
6509 N. Ashland.
Glazed porch, white woodwork, fireplace, elec. refrig., L trans. Yard...$50
6504 N. Fairfield.
Tile bath- shower, arched doorways; schools $52.50

6 ROOMS.
6327 N. Washtenaw.
2 baths, brkfst. room, nr. public-parochial schls., gar. $75
7360 N. Damen.
2 baths, tile kitch., slpg. pch., canvas-Craftex walls, free refrig....$85
2634 Farragut.
All outside rms., elec. refrig., gar...$65
6112 N. Mozart.
2 baths, tile kitchen, brkfst nook, canvas walls, inlaid linoleum, gar....$85
1607 Farwell.
2 baths, solarium, L, bus, surf. transp. $65

2262 DEVON-AVENUE.
ROGERS PARK 8130.
OPEN SUNDAY.

3000
SHERIDAN ROAD

A beautiful 17th floor apartment now available in this restricted building. 7 rooms, 3 baths —2 private porches—music room. Ideal layout.

OFFERED BY
Wirtz, Haynie & Ehrat
3180 SHERIDAN-ROAD.
Wellington 3000.

427 WRIGHTWOOD

A most modern 5 rm. apt. on near north side. Completely remodeled and redecorated. Arched doorways, built-in tubs and showers, new stoves and electric refrigerator. Close to lake, park, shopping district. Excellent transportation. See agent on premises or

DRAPER & KRAMER,
INCORPORATED.
16 N. DEARBORN. STATE 0088.

5 Rooms, $40-$42.50

1413 Argyle—Cor. Building.
All outside rooms. Convenient to "L" or surface. See janitor or
Cochran & McCluer Co.,
1530 MORSE. ROG. PK. 8040.

3500-02 PINE GROVE.
Beautiful 5 room corner apartments; 1 block from Lincoln park and all recreational facilities. General Electric refr.; near all trans. Reasonable rental. Apply residential manager, Mr. Pearson. Call Dearborn 7740. 69 W. Washington-st.
Central Rental Service.

4 Rooms, $40

4897 N. Hermitage-avenue.
Attractive corner building. Desirable neighborhood; free refrig; inador beds; close to trans., schools, shopping. See Mr. Bond or Phone Rogers Park 8042.

1400 Lake Shore Drive

Available now. Unfurnished 4 room efficiency. Large living room; excellent closet space. Utility included. Rental $72.50.
CALL AGENT—WHITEHALL 4180.

537-45 ROSCOE-ST.

6 rm. apts., 2 baths; canvas walls; excellent trans.; good shop; reasonable rent; Oct. 1 poss. See janitor on premises.

634 GORDON-TERRACE.
5 rooms, overlooking lake and park; canvased walls, modern plumbing, enclosed rear porch. G. E. refrig. See Mr. Stopa.

1225 CHASE-AV.
OVERLOOKING PARK AND LAKE.
Most desirable 4-5 rms. in Rogers Park. See Mr. Hanson. Briargate 5789.

TO RENT—APARTMENTS—NORTHWEST.

General List.

STAR VALUES *

[Available city-wide.]

MEETS AND BEATS COMPETITION

*A star value is an apt. that is priced to rent at sight. See our ads in the West Side classification.

2551 N. Laramie-av., 3½ rms., 2d, elec. ref....$32.50
2551 N. Laramie-av., 4 rms., 2d, elec. ref. $35.00
5348 Belle Plaine-av., 4 rms., 2d, elec. ref. $25.00
2409 N. Ridgeway, 5 rms., 1st and 3d, elec. ref. $42.50

R. H. DROEGE

10 S. La Salle Fra. 2400

2-3-4 ROOMS.
Large well arranged rooms; excellent location, quiet residential neighborhood; close to schools, shopping sections and all transportation; electrical refrigeration; strictly modern; rentals from $27.50 to $37.50. 4954 N. Christiana-avenue.

2-3-4 ROOMS.
New modern building; large sunny rooms, electrical refrigeration, inador beds, strictly modern, choice location, close to all transportation and schools. Call Independence 6620; 4800-10 N. Springfield-avenue.

COMPLETELY RENOVATED
3¼-4-5 ROOMS, $32.50-$40.
Bldg. entirely remodeled; elec. refrig., etc.
4710-16 BERNARD-STREET
SEE JANITOR, 4712, 1ST WEST.

3 AND 4 ROOMS, $35-$37.50.
3300 WEST DIVERSEY.
Corner building; good transportation.
SCHIFF, WOOL & ROSENFELD,
100 North La Salle-street.

2115 N. CICERO-AVENUE.
3½ large light rooms, inador, refrig., Craftex canvased walls; excel. trans; reasonable. A. Sleven & Co., Edgewater 3877.

S. E. Cor Palmer-Hancock
3½ and 4½ rooms, ultra modern, steam heat; G. E. refrigeration.

FACING HUMBOLDT PARK — BEAUT. 3-3½-5 rm. mod apts.; nr. all trans., shops, schls.; reas.; avail. now. Off. 1530 N. Kedzie.

3026 EDGEWOOD—3½-4 ROOMS; NEW REfrig.; tile bath; $40. Randolph 3477.

One, Two, and Three Rooms.

5100-18 N. KEDZIE—3 RMS.; NEW REFR. and stoves; newly decorated; $30; gentiles. Agent on premises.

3¼ R. APT.—LARGE, MODERN; ALL CONveniences; exc. transp.; see to appreciate; 1 block C. & N. W. $40. 3801 Addison.

2½ ROOMS, 3055 LELAND-AV.; MODERN Craftex walls, tile bath, showers, gas, elec. and refrig incl. Gentiles. Ravenswood "L."

4808 CHRISTIANA—2 RMS.; REAS.; ELEC. refrig. Canning, Jun. 1114 or Key. 1490.

5100-18 N. KEDZIE-AV.—3 RMS., NEW stoves, refrig., $30. Gentiles. Agt. on prem.

3462 N. KEDVALE—3½ RM. CORNER APT. Extra roll bed; $37.50; porch, yard.

Four, Five, Six Rooms, and Larger.

6 LARGE, CLEAN ROOMS—1ST FLOOR; stove heat. 4953 W. Grace.

3115 N. ST. LOUIS—5 LG. RMS.; NEW bldg.; refrig.; $42.50; garage. Hyd. 9064.

5 RM—STM. HT.; MOD. DEC.; COR. BLDG. Frigid; nr. trans.; $38. 3839 Altgeld-st.

4723 N. DRAKE—1ST, LG. 5, SLP. PCH., sun parl.; shr.,el.refr., desi. below, $50;own.

6 RMS.; DBLE. PLUMB.; $65. PALMER nr. Sacramento. Bender & Co. Bel. 0062.

TO RENT—APARTMENTS—NORTHWEST.

Four, Five, Six Rooms, and Larger.

DRAPER AND KRAMER

INCORPORATED.

4 ROOMS.
3650 LELAND-AV., 1st; elec. refrig.; large rms.; near school; sunpar.; excell. shops [illegible]
4411 N. SACRAMENTO, 2d; refrig.; lge. outs. rs.; nr. schools, trans., shops.[illegible]
3149 LYNDALE, 1st; refr.; nr. park....[illegible]

5 ROOMS.
4900 N. Hermitage, 1st; free refrig.; lge. rms.; new stove; A1 loc. ....[illegible]
4708 N. MAPLEWOOD, 2d; attractive rs.; excell. loc.; nr. schls. and trans.....[illegible]
4700 N. LAWNDALE, 2d; large cor. apt.; refrig.; sunpar.; near schools....[illegible]
4521 N. WHIPPLE-ST., 2d; mod. rms., sunpar.; shwr; refr.; excel. rear pch.[illegible]

6 ROOMS.
4826 N. LAWNDALE, 2d; sun parlor; firepl.; refrig.; rear yard....[illegible]
2237 N. KEDZIE-BLVD., 2d; large cor. flat; refrig.; excel. layout; nr. schls., trans. ....[illegible]

4662 N. Kedzie-av. Irv. 1808
OPEN ALL DAY SUNDAY.

CHOICE APARTMENTS.
924 N. HOYNE, 4 rooms, electric refrigeration ....[illegible]
1123 N. CAMPBELL, 4 rooms, electric refrigeration ....[illegible]
2812 N. WHIPPLE, 6 rooms, electric refrigeration ....[illegible]
1939 N. SAWYER, 6 rooms ....[illegible]
3858 N. ST. LOUIS, 4 rms., stove ht....[illegible]

GLANZ MORTGAGE CO.,
1112 MILWAUKEE-AV. ARMITAGE 470[illegible]

Northwest Biggest Bargains
KEDZIE BOULEVARD APARTMENTS.
FREE REFRIGERATION.
2128-42 N. Kedzie [at Palmer square] 4 and 5 rm. apts.; inador beds; showers light, airy. Conveniently nr. schools, churches shopping, transportation. Well kept bldg. Manager at 2130½ North Kedzie.

PALATIAL 7 ROOMS
Corner apt., 2d in 2 apt. bldg.; ultra modern; tile kitchen, 2 baths, shower stall, canvas walls, garage; 5000 N. Lawndale-avenue SHOWN BY APPT. PHONE IRV. 0331

4731 BERNARD-AV.—6 RMS....$27.5[illegible]
4246 Lawndale-av.; 5 rms....$3[illegible]
6148 Moody-av.; 5 rms....$4[illegible]
4826 Roscoe-st.; 5 rms....$4[illegible]
PENSACOLA 3900.
S. O. STONE & CO., 4503 MILWAUKEE-AV

3922 NORTH TRIPP AVENUE — 5 NEW large, light rooms. Tile bath, modern kitchen, steam heat, electric ref. etc. Excellent transportation, schools, churches, and stores. $60. References requested.

4750 N. SACRAMENTO.
Modern, light 4-5 rms.; elec. refrigeration Free use of elec. laundry equip. See janitor or phone Franklin 8383.

3100 N. CALIFORNIA.
5 rooms, $35; steam heat; modern. Good shopping and transportation.

4734 WELLINGTON-AVENUE — 4 RMS. elec. refrig., $32.50; large, bright, attractive apts.; desirable location; near shopping and transportation. Dearborn 8714.

3057 N. SAWYER—5 RMS. AND SLEEPING porch; electric refrig.; $50. Large, light modern apt. Desirable location. Excellent transportation. Dearborn 8714.

4944 N. KIMBALL AND 4919 N. KEDZIE [nr. Rav. "L" Term.] 4 and 5 rms., stm. ht., refrig., $35-$40. See janitors or Shanklin & Co., 111 West Washington-street.

2628 N. SPRINGFIELD-AV.
4 light, mod. rms.; 2 enclos. slp. porches elec. refrig.; stm. heat; good trans.; adults

5 LIGHT OUTSIDE RMS., 3D FLR.; GLZD front porch; newly decorated; G. E. refrig. shower, stm. heated; no dogs; $42.50; adults Gentiles. 4834 Belle Plaine-avenue.

6 Rms., Free Refrig., $57.50.
4250 N. Mozart, 2 blks. car. Large, light rms. ALSO GAR. Wendling. Key. 4504

3306 PENSACOLA-AV.—5 RM. AND SUN par.; elec. ref., hot water, tenant to furnish own heat, inc. gar; $32.50. FIRST REALTY CO., 2956 Milwaukee-av. Bel. 5151

4105 N. LAWNDALE.
4 light rooms and inador; free gas; Frigid. steam heat. Good transportation.

1400-04 N. KEDZIE-AV.
Overlooking Humboldt Park; 6 rms.; spacious sunny corner apts.; quality bldg.

$32.50—$35.
3947-51 N. St. Louis-av.; 4 rms.; htd.;refrig. Herman Brown & Co., 3457 Irving Park-blvd

2501 N. MOZART, LOGAN SQUARE—7 lovely light rooms, 1st floor corner flat. Hess furnace. Excellent transportation. Reasonable to adult family.

905 GUNNISON-STREET [LAFAYETTE-parkway, 4810 North], 1st-3d floors; 6 rooms, 2 baths, inclosed porch. H. W. CROXTON & CO., Longbeach 6622.

6 LIGHT ROOMS, MODERNIZED AND NEW dec., G. E. refrig., oil heat, 2 blks. Logan Square, L sta., $45. 3110 Fullerton, 2d fl.

3010 PALMER-SQ.—BEAU. 6 RM. APT.; huge liv. rm., colonial din. rm., tile bath; gar.; exclus. loc.; gd. trans.; gentiles; $70.

5433 FOREST GLEN-AV., 1ST FLR.—Bright, cheerful 5 room flat, heated; refrigeration, bus, C. M. & St. P. trans.

5 RM., FURN. HT., NEWLY DEC., 2 PCHS., 1st fl., $25. Call Mon., Irv. 9295. 3745 Sunnyside.

5 LG., LT. RMS.—HTD. NEW BLDG.; ARCH doorw., tble. top stove, refg.; ex. neighbd.; nr. sch., store, tr. $52.50.; gar. 4514 N. Austin

5133-39 WINDSOR-AV.—4 RMS., ELEC. REfrigeration; well maintained bldg., $35. Agent on premises.

6 MOD. EXTRA LGE. RMS.; SUN PARLOR, built-in slp. pch.; G. E. ref.; h. w. heat; garage; exc. trans.; $65. 2418 N. Ridgeway.

2508 N. HARDING—LGE. 4 ROOM APT.; mod. brk. bldg.; stm. ht., elec. refrig. Agt. on prem. 2-5 today. Ph. Fra. 0576.

6 RMS.—NEW 2 APT.; ENCLOS. PORCH; tile bath; craftex and sanitos walls; arches; inld. lin.; Frigidaire. 5322 Drummond-place.

4512 N. CALIFORNIA — RAVENSWOOD Manor; 6 large rooms; hot air heat, electric refrigeration, garage; 1 block to L.

4656 N. ALBANY—4 RMS., ELECT. REfrig., $30. Desirable apt., corner building, ½ blk. L transp. and shop. dist. Dear. 8714.

3552-58 LELAND-AV., 5 RMS., ELEC. REfrigeration, newly decorated, $40. Agent on premises.

4-5 RMS. $35-$40; ELEC. REFRIG., STEAM heat, janitor service, 2d apt. 4233 N. Richmond or call Longbeach 2204.

2410 N. AVERS—5 RMS. STM. HT.; REfrig.; very attractive; reasonable; see jan. or Shanklin & Co., 111 W. Washington-st.

4014 N. SPAULDING—4 ROOMS $35; 5 rooms, $42.50; modern building, elec. refrig., showers. Agent on premises. Ran. 3477.

N. SPAULDING-AVENUE, 2112 — $22, 6 room 2d flat; oil burner heat; October first; garage if desired.

4527 N. KIMBALL—6 RMS.; GLZ. SUN pch.; furnace; 1st fl.; inc. gar., $35; 2d fl., stove ht., $25; adults; gentile. Key. 2435.

ATTRACT. 4¼ RM. APTS.—FRIGID., PRIV. pch.; all outside rms.; excel. trans.; $40. 3952 Waveland-avenue. Keystone 1752.

3224 N. KEATING, 1ST—6 RMS., NEW elec. refrig. and stove, $50. Long. 5940.

6 RM. APT.; HOT WATER HT.; ENCLOSED porch; elec. refrig.; $42.50. 2919 N. Troy.

4-ROOM FLAT, STV. HT., NEWLY DECOR. Enclosed porches. 5746 W. Addison-street.

5 RMS., HTD., $45; REFRIG.; HTD. SLP. porch; L 1 blk. Gentiles. 4533 N. Sawyer.

4327 NORTH TROY-ST.—5 RMS., STEAM ht., elec. refrig.; artistic painted walls, $45.

5 RMS., LARGE, LIGHT, NEWLY DEC., stm., $37.50. See this. 1947 N. Kildare.

ATTR. CORNER 5 RM., $35-$37.50; STM. ht., Frig.; exc. tran.; adults. 2006 N. Kedzie

3332 HUTCHINSON, NEAR KIMBALL—5 rms.; new. dec.; stove ht.; gar. opt.; reas.

2717 N. RICHMOND-ST—6 LARGE LIGHT rooms; steam, elec. refrig.; reasonable.

IRVING-AV., N., 3723—6 ROOMS; TILE bath, elec. refrig., hot water.

5 RMS.—2601 LOGAN-BLVD.; REFRIG.; $40. Available Oct. 1; will dec.; 2d floor.

5 RMS., FURN. OR UNFURN. 1ST FLR., furnace ht. 1759 N. CENTRAL-AVENUE.

CRAWFORD, N., 4917—5 CLEAN, LT. RMS., Steam heat, elec. refrigeration. $37.50.

5 RMS., STM. HT., 2D FL.; LIGHT; GD. trans.; $38. 3223 Cortland. Bel. 2844.

6 R. APT.; LRG. ENCLOS. PORCH; GOOD trans.; gar. 3713 N. Pulaski-rd. Irv. 9050.

2300 N. LATROBE-AVENUE—CHEERFUL 6 rms.; cor. bldg.; reas.; h. w. ht. Gentiles.

3003 LOGAN-BLVD.—5 ROOMS, $40; ELEC. refrig. Agent on premises.

3757 N. LAVERGNE-AV.—4 ROOM APT., fireplace, rfg., 1st floor. Will decorate.

3728 N. SAWYER-AV.—6 RMS., GLZD. PCH. Garage; sep. heating plant, $35. State 8200

6 RM. COR. APT.—STRICTLY MOD., $75, incl. gar. Children welcome. 5656 N. Bernard.

5 LARGE BEAU. RMS.—LGE. HALL, STM. ht., refr. $48. 3930 Wellington. Pens. 0808

6 RM. FL.—STOVE HT.; ADULTS; LOGAN Square trans.; $26. 2471 N. Albany-av.

4 RM. MODERN APT.—FREE REFRIG. 3950 Dakin-st. See agent on premises.

4117 N. SPAULDING—4 ROOMS, IN-A-DOR, elec. refrig., $37.50. Randolph 3477.

4347 N. KEELER-AV.—4 RMS., STM. HT., elec. refrig., nr. 3 car lines., R. R. $37.50.

MOD. 5 RMS. AND BREAKFAST RM.; tile bath, shwr.; h. w. htd. 4149 Marmora.

4 RMS., 2 BEDR.—NEW. DEC.; ALL TR.; h. w. ht. system; $27; gar. opt. Key. 6929.

3527 M'LEAN-AVENUE—6 ROOMS, MODern, elec. refrig., $47.50. Randolph 3477.

3640 KIMBALL, 2D—6 RMS., ENCL. PCH., elec. refr., H. W. ht.; $37.50. Pal. 5230.

MODERN 5 RMS.—HEATED 2D APT., SUN porch, gar. 3049 Kenneth. Open. Cen. 0023.

5 ROOMS—COR. APT., HTD., REF., 2D frt.; large and light. 4200 N. Mason-av.

5 RMS., H. W. HT., TILE BATH; ELEC. refrig.; gar.; gd. trans.; $35. 4232 Melrose.

6 LRG. RMS.—MOD. TILE BATH, SHWR., h. w. ht.; excel. tran. 3823 N. Bernard, 2d.

6 NICE, BRIGHT, SUNNY RMS.; NEWLY dec.; hot wat. heat; reas. 5228 Belmont.

(Continued on following page.)

TO RENT—APARTMENTS—NORTHWEST.

(Continued from preceding page.)

Four, Five, Six Rooms, and Larger.

ACT NOW!

3010 WILSON-AV. [4600 NORTH]. 5 rooms, sleeping porch..........$50
4830 N. ALBANY [3100 WEST]. 5 rooms, inclosed, heated rear porch, 1st apartment, very modern..........$55
4215 FRANCISCO [WEST 2900]. 6 rooms, 2 baths, sleeping pch., gar. $57.50

E. & S. Loewenstein Co.
2425 LAWRENCE-AV. LONGBCH. 7122.

TO RENT—APARTMENTS—WEST.

General List.

3-3½-4 Rms., $32.50-$37.50.
5023-27 Quincy-street. G. E. refrig., modern building. See janitor on premises. SCHIFF, WOOL & ROSENFELD. 100 N. La Salle-street.

N. E. Arthington-Lawndale.
3½ and 4 room apts., steam heat; new building; electric refrig. Across school.

4 RM. BEAUT., LT. APT.—REFR.; NR. Garfield L, bus, surf. 832 S. Austin-blvd.

One, Two, and Three Rooms.

3300 FLOURNOY.
3 rooms, steam heat, $30. G. E. refrigeration; good shopping and transportation.

3 ROOM FLAT—STOVE HT., 3107 FULTON-boulevard, $15 mo. Kedzie 6963.

Four, Five, Six Rooms, and Larger.

STAR VALUES *
[available city-wide]
MEETS AND BEATS COMPETITION
*A star value is an apt. that is priced to rent at sight. See our ads in the South Side classification.
3308 W. Huron-st.—4 rms., 2d, stv. ht. $22.00
3302 W. Huron-st.—5 rms., 2d, stv. ht. $25.00
2326 W. Monroe—6 rms., 1st, stm. ht. $32.50
2326 W. Monroe—7 rms., 3d, stm. ht. $37.50
R. H. DROEGE
10 S. La Salle Fra. 2400

Parker & Finney, Inc.
3237 W. MADISON-ST. KEDZIE 0215
38 S. DEARBORN ST. RANDOLPS 3081
FOUR ROOMS.
238 WASHINGTON BLVD., OAK PARK. furnished, electrical refrig. See caretaker on premises..........$55.00
3209 Lexington-st., G. E. refrig..........$30.00
FIVE ROOMS.
3501 Fulton-st., elec. refrig..........$35.00
SIX ROOMS.
3159 Washington Blvd..........$45.00
3201 Warren Blvd.......... 50.00

ACT NOW!
1650 S. CLIFTON PARK-AVENUE. 7 rooms. Steam heat. Will decorate; $35.
3552 W. POLK-STREET. 5 modern rooms, 2d floor; sun parlor. Will decorate. Elec. refrig. Garage. $47.50.
4622 W. JACKSON-BOULEVARD. 5 rooms, 2d floor. Well planned modern apartment.
E. & S. LOEWENSTEIN CO.
160 N. LA SALLE-ST. RAND. 4441.

4-5 ROOMS, $42.50-$55.
200-212 N. Central-av.; lrg. light apts; ample closet space thruout; priv. ft porch; many desirable features; conv. to schools, churches, trans. Agent on premises. Quinlan & Tyson. Central 0227.

— — — AUSTIN — — —
Large modern 6 rm. apts.; elec. refrig.; good transp. Will decorate to suit.
128 South Mason-avenue.......$57.50
328 North Long-avenue.......$40
KENNY BROS.
5740 W. Washington-blvd. Columbus 10277.

3531 W. MADISON-ST.
5 large light rms., overlooking Garfield Park; available Oct. 1st. Only $32.50. H. F. PHILIPSBORN & CO., FRA. 8395.

5507 GLADYS-AV.—$65; 6 RMS., BREAKfast room, sleeping porch, garage. See janitor for inspection. Will J. Bell, 69 W. Washington-street. Central 2579.

1228 S. ALBANY-AV.—4 RMS., ELECT. refrig., $37.50; large, bright, attractive apt.; excellent location; good shopping and transportation. Dearborn 8714.

2116 HADDON-AVENUE—FIVE LIGHT rooms, enclosed porch, elec. refrig. $45.00 R. M. O'BRIEN & CO. 111 W. Washington-street. Rand. 3062.

3700 W. POLK-ST.
4 and 5 rooms, steam heat; G. E. refrigeration; across from school.

3345 ADAMS-ST.—4 AND 5 ROOM FLAT. Plastic walls, electric refrig. Beautiful apartments. $35-$45. McCARTHY. 24 N. Crawford-av. Ked. 8542.

3900 GRENSHAW-ST.—5 RMS. WITH SLPG. pch.; elec. refrig.; steam; modern; reas. O. Beederman, 4259 W. Madison. Ked. 6818.

116 S. HAMLIN-AV.—6 ROOMS, SUN RM. 1½ baths; electric refrig.; facing Garfield park; yard; 4 space garage; poss. Oct. 1.

6 ROOMS, SUN PARLOR AND SLEEPING porch; in front of Garfield Park. 18 S. Hamlin-avenue. Nevada 6058.

1442 N. TALMAN—1ST 6 RMS. STM. HT. $32.50; see jan. or Shanklin & Co., 111 W. Washington-street.

MODERN 6 RMS.—OIL HT., HOT WATER, refrig., tile bath, shower, ivory woodwork, encl. porch; gar. 1441 N. Austin-boulevard.

5 RMS., STM. HT., ELEC. REFR., $42.50. Near Washington-blvd.-Cicero-av. CICERO REALTY CO., 407 S. CICERO.

4821 ADAMS—4 RMS. AND KIT., $40 UP; 2 bedrms., 5 closets, showers, new floors, wainscote dining rms., free gas; all tran.

FOR MODERNS!! CUSTOM DECORATED, pastel colored; imperial papered; 3½ rm. apt.; elec. refrig.; $45. 314 N. Menard.

2117 WASHINGTON-BL.—8 LG. LT. RMS.; lg. pch.; exc. cond.; stm. mod. reas. Op. 10-4.

3523 JACKSON—6 LG. RMS. 1ST APT.; el. refrig.; exc. trans.; hot water heat.

5 ROOMS—HOT WATER HEAT, FRIGIDaire. 4421 Van Buren, 2d flor. $40.

JACKSON-BLVD., 3423, 3D APT.—7 RMS., newly dec.; steam heat; reasonable.

MOD. LGT. 6 RMS.—FRIG., NEW STOVE, Stm. $45. 5157 Washington-blvd., 2nd.

5100 MONROE—5 RMS.; BOOKCASE, FIREplace, shower, private porch; free refrig.

4739 HARRISON—2ND FLOOR, 5 LIGHT rms, new. dec.; stove ht., $18. Ked. 8430.

6 RM. APT.—H. WAT. HT.; ELECTRIC refrig.; all trans. 4312 Congress-street.

6 RMS. AND SLEEPG. PORCH; DOUBLE plumbing. 1253 S. Tripp-avenue.

ATTR. 5 RMS. AND BREAKFAST RM.; excellent tran.; reas. 1049 South Mayfield.

4 RMS., STM. HT.; REFRIG.; GD. TRANS. Adults; $30. Ring flat A, 144 N. Kedzie.

5 LT., AIRY RMS.; FURNACE HT.; $25; lease req.; 1929 S. Avers, 1st. Craw. 3686.

1753 WASHINGTON-BLVD.—7 RMS.; STM. ht.; hardwood floors; nicely dec.; $37.50.

S. W. COR. CRAWFORD-GLADYS-AV.—5 RS. Steam heat. Reasonable. See janitor.

4751 FULTON-ST.—COR. APT.; 6 RMS., 3 bedrms., shower, refriger.; steam heat; $45.

6 LGT. RMS., 1ST; FURNACE, $30; GArage opt. Gentiles. 4413 W. ADAMS-ST.

7 ROOMS, HOT WATER HEAT, REASONable. 3504 WEST CONGRESS.

6 LG. MODERN RMS.; 2D APT.; IDEAL trans.; clean thru-out. 3126 Washington.

4 RMS.—STM. HEAT; HOT WATER; GOOD trans.; $25. 2342 S. Marshall-blvd.

4247 WILCOX—MODERN 6 LARGE, LIGHT; wide lot; steam, refrigeration; new stove.

LG. 4 RM. APT., $40; FREE REFRIG.; good trans. Janitor. 5026 Washington.

7 RM.—4 BEDRMS.; TILE BATH. SHWR.; enc. pch.; elec. refrig. 4046 Jackson-blvd.

5 RMS. FURN. HT. 2D FL. GARAGE. Near all trans. $32.50. 503 N. Lawler.

4 RM. APT.—FREE ELEC., GOOD TRANS. Reasonable. Nev. 4518; 2948 W. Jackson.

TO RENT—APARTMENTS—SUBURBAN.

SOUTH.

Beverly Hills—24 minutes to loop.

10359-65 HALE-AVENUE.
3½ rms., light, canvas walls, tile bath, shower; must see to apprec. Bev. 8662.

NORTH.

Evanston—19 minutes to loop.

811 RIDGE-AV.—2D FLOOR; DECORATE to suit; 5 rooms and sun parlor; near schools and all transportation. See janitor or call Greenleaf 2957.

S. EVANSTON—MOD. 6 RM. AND GAR., near schools, stores, and all trans.; reas. rent. Owner. 732 Mulford. Grenl. 4472.

SPACIOUS COR. 7 R. APT. AND SUN RM.—Imm. pos. 524 Sheridan Sq. Univ. 7860.

820 HINMAN, 3RD FLOOR, 6 LGE. BRIGHT rms., sun porch, 2 baths, gar., $85.

BEAU. 5 RM. COR., FACING 2 STS., 2D, $80. Also 5 rms., $65. Firepl. 803 Noyes.

TO RENT—APARTMENTS—SUBURBAN.

NORTH.

Evanston—19 minutes to loop.

EVANSTON'S NEWEST
SEVEN ROOM APARTMENT.
Distinctive in every appointment. Recessed book shelves; cheerful casement windows; also 2 wardrobes and maid's bath. Will decorate to suit. Gas furnished; call system; tennis court; attached garage. Wonderful church, shopping and residential section. Very reasonable. SEE RESIDENT AGENT or YOUR OWN BROKER.
1430 CHICAGO-AVENUE.

RAYMOND PARK APARTMENT HOMES,
425 GROVE-STREET. 8 ROOMS—4 BATHS. Large, spacious apartments, overlooking lake and park. Elevator attendants, day and night garage attendants. Apartments have woodburning fireplace, incinerators, large closets. McGUIRE & ORR, INC., 530 Davis-street, Evanston. Rog. 3213.

5 and 6 Rooms, $67.50-$90.
843-49 RIDGE-AVENUE. Having 2 baths, sun room, private rear porch, large closets, free refrigeration. All rooms light and spacious; convenient to schools, churches and excellent transportation. Possession October 1st. Agent on premises will show, or call W. G. RUGGLES & CO., 517 Davis-street. Hol. 6886. Uni. 6886. Wil. 1660.

533 KEDZIE-ST., Evanston.
Four rooms, $40. Large, light rooms. Near good transportation; excellent neighborhood, shopping center; churches and schools near by. Keys with janitor. Benson, 945 Chicago-avenue. Phone Greenleaf 7049 or Dearborn 7740. 69 West Washington-st. Central Rental Service.

3½-4 ROOMS, $60-$75.
One of Evanston's newer and finer buildings. Fireplaces, built-in bookcases, electric dishwashers, colored tile baths; one block to shopping and elevated. Apply AUGUST DE VINCK, 2212 Sherman-av. or Central 3338.

6 Rooms, 2 Tile Baths, $75.
723 Dobson; large rooms; modern 3 apartment building; near Howard L. RAYMOND REALTY CO., 1569 Howard-street. Briargate 1668.

ATTRACTIVE 5 ROOMS—$55
124 Clyde-av, 12 blocks west Howard L. Beautifully decorated. Everything new. Modern bath, inlaid linoleum, showers.

DUPLEX 2D FL.—7 LARGE LIGHT, SUNny rooms, 2 baths, h. w. heat, heated garage, private yard; 1 block to lake; rent reduced. 114 South-blvd., Evanston. Gre. 0854.

5 ROOMS, 2 BATHS—NEAR SCHOOLS AND transportation; reasonable rent; available now. Call Greenleaf 7935.

Niles Center—34 minutes to loop.

4914 KIRK-STREET
[NILES CENTER]. 6 Rms.—2 Baths—Choice. location—2d Apt.—Good Transp., $80.00
R. H. DROEGE
10 S. La Salle-st. Fra. 2400.

NORTHWEST.

Des Plaines—28 minutes to loop.

6 ROOM FLAT—$45; NEAR SCHOOL AND stores; heat and water furnished. 1000 Prairie-avenue. Des Plaines 422-J.

Park Ridge—21 minutes to loop.

4 RM. MOD. APT., TILE WALL BATH, Frig., $42. Chester Touhy. Ph. Ridge 800.

WEST.

Berwyn—17 minutes to loop.

5 LARGE ROOMS ON CORNER—HOT WAter heat; large sleeping porch and garage; reasonable. 6547 West Cermak-road.

$35—4 RM. MOD. APT., ELEC., REFRIG. Near L. Janitor. 1931 South Grove.

Oak Park—16 minutes to loop.

132 N. EAST-AV.—STEAM HEATED APT.; 6 rooms, 2 baths; excellent transp.; block high school; $70. Euclid 1512.

BEAU. LG. 5 RM. APTS.; SLEEP. PORCH; large yard, 1st flr., 312 Wisconsin-av.

TO RENT—FURNISHED APARTMENTS.

(See Also Hotels and Apt. Hotels.)

SOUTH.

5 ROOMS, $60.
In excellently maintained co-operative apartment buldg. Close to U. of C. L. and I. C. Fairfax 9500.

7319 LUELLA-AVENUE.
6 rms., 2 baths, beautifully furn., $115. See tenant, Mrs. Ball or Hyde Park 2525.

ATTR. APT., FURN., IN KENWD. HOME. 4500 blk.; firepl., bookc., French drs., lge. porch; airy, bright rms.; comf., priv. conv.; all tr.; to quiet, resp. adults; reas. Drex. 3037.

KIMBARK GARDEN APTS., 5317 Kimbark. Attr. 2-3-4 rm. furn. and unfurn. spec. arranged, for newly wed couples, and families. Maid serv.; rent reas. Agt. on prem.

OVERLOOKING JACKSON PARK-MIDWAY—Large 4 room exclusive co-operative apartment; restricted; Ill. Central; garage attached. Saginaw 5656.

1 AND 2 ROOM KITCHENETTE AND SLPG. rooms, 3 blocks from I. C.; gas, light, ref. and linen; newly furnished; $5-$7. 5336 Dorchester-avenue. Dorsten Apts.

2 RMS.—REDUCED TO $40; FREE LIGHT, gas and elec. refrig.; in So. Shore; ½ blk. from Jackson Park. 6724 Cornell-avenue.

7 RMS.—3 BATHS 2 SUNP. MODERNLY furn.; going south for winter. Hyde Pk. district; excellent transp. Ph. Mid. 1369.

BEAU. FURN 8 RM., 3 BATH APT.—NEWly carpeted and decor.; I. C., bus. tran.; refs.; Bobsin. 5052 Woodlawn-av. Oak. 3804.

DORNELL APTS., INC., 5326 CORNELL—1 rm. kitchenets., $40 up; 2 rm. kitchents., $45 up; free light, gas, refrig. Fairfax 9400.

4 ROOM APARTMENT; ENCLOSED PORCH; 1st floor; will rent furnished or unfurnished. 5419 University. Midway 2535.

THE ALVARADO—Bedroom apartments—hotel service. $65. 5118 DORCHESTER.

7 RMS., MOD. NEW. FURN., GAR. REFRG Nr. U. C. 5732 Maryland. Dor. 9800 or Web. 3888.

GREENWOOD-AV., NEAR 53D-ST.—9 RMS., 3 baths, all outside rooms, garage side drive, sun porch, 2d apt. Andover 5500.

MODERN, COMPLETE, LARGE 4 RM. APT., 2 bedrms., gas, light, phone, etc., $65; 2½ bdr. apt., $44; nr. U. C., I. C. 6017 Kimbark

SUBLEASE 5403 UNIVERSITY, 2D APT., 4 rms., sun porch; nicely furn., twin beds; Gen. Elec. Very reas. Hyde Park 4828.

WELL FURN. 5 RM. SLP. POR., FIREPL., oil ht.; best loc.; trans.; schls., churches. Rl. home in 2 apt. bldg. $70. 7814 Bennett.

5 ROOM FURNISHED APARTMENT—Light on all sides; new fireproof building; near university. Hyde Park 2068.

810 HYDE PARK-BL.—4 RM. APT., BDRM., inador, refrig., $10 wk.; 2-3 r., bth., $7-$8.

1, 2, 3 ROOM NICELY FURN. APTS.—Newly decor.; $3 up. 3821 S. Lake Park.

810 HYDE PARK-BLVD.—2-3-4 RM., NEW. dec.; gas, lgt., refrig.; $25-$30-$37.50.

6 RMS., 2 BATHS—BEAUT. FURN., PRIV. pch.; I. C., bus. surf. $90. H. P. 5908.

3 RM. COMPL. FURN., NR. I. C., BUS, surf. 7202 S. Shore-dr. Apt. 1A. Schoenberg

69TH-ST., W., 623—1-2 RM. COZY APTS., newly dec., uphol. furn., $4-$7. Nor. 1800.

BLACKSTONE, 5480, 2D—7 R., SUN. P., 2 baths; beau. furn. Suit. for univ. prof.

NEWLY REMOD. 1, 2, 3 RM. APTS.—REAS. rent. Also unfurn. All trans. 5466 Kenwood.

BLACKSTONE, 5480—3 ROOMS, SUN PAR.; beau. furn.; Frig.; bath; all trans. Reas.

ALL OR HALF OF BEAUT. FURN. 7 RM. apt. Wood, 6235 Woodlawn.

2444 MICHIGAN-AV.—PRI. BATH; CLEAN AIRY KITS., free gas, elec.; $3-$7 wk.

DREXEL-BL., 4640—NICELY FURN. KIT. apts., 1-2-3 r., pri. b., $5-$8; slp. rs., $3-$4.

2-4 RMS.—MOD. FURN., CLEAN, DESIRable, reas.; gd. tr.; Jan. 4965¼ Lake Park.

4334 ELLIS—3-4 RM. APTS., DESIRABLE; complete; reas.; I. C., L. bus., surface.

COMPLETE SERVICE—QUIET L. SURF., R. I., bus. Cut rates. 6818 Normal. Nor. 6824.

FOUR ROOM FURNISHED APT.—ADULTS only. 7555 S. Wabash-avenue, 2d apt.

6455 GREENWOOD—LARGE 4 ROOM APT.; in-a-dor. bedr.; free gas, light, refrig.; reas.

6516 HARVARD—2½ RMS., NEWLY DEC.; free gas, elec. refrig.; conv. trans. $42.50.

5838 STONY IS.—4½ RMS. INC. GAS, REF. 5th fl. co-op., $90.; gentile. H. P. 9038.

REAL HOME—2-3 RMS.; BEAU. FURN.; reas. Nr. I. C., lake. So. Sh. 7739.

ATTRAC. FURN. 4 RM. APT.—EXCEL. trans. shops. 6237 Drexel, 3d. Dor. 5274.

4815 LAKE PARK-AV.—2 AND 3 ROOM. compl. furn. apts. Lease. Adults.

IN BUNG.; 3 RMS.; PRIV. PCH. ENTR.; gar. or shr. home. Sag. 0401. Sun. or eves.

6 MODERN RMS., STM., GLAZED PCHS.; ex. tr. Fur. or unfur.; $40. 7127 Ingleside.

6 RS., FURN. OR UNFURN.; TILE BATH, elec. refrig.; blk. I. C., bus. Midway 0223.

VERY COMF. 2, 3 R. APTS., COMP. FURN. Frig.; frt. pch.; $30 up. 5211 Woodlawn.

MODERN 2-3 R. APT.; TILE BATH; EL. ref.; free gas, lt.; $45-$55. 7905 Luella.

TO RENT—FURNISHED APARTMENTS.

SOUTH.

HAVE YOU SEEN APT. 1307 AT 5100 CORNELL?
DISTINCTIVELY DIFFERENT . . . IN THE MODERN MODE, this beautiful 3 room apt. is new in every appointment. Designed and furnished as a unit, it reflects the finest of modern living comforts.
Interior color treatment in exquisite harmonizing shades. New modern walnut furniture throughout—in the best of taste. Venetian blinds for every room. Indirect light bridge lamp. Spacious closets, tile bath and shower. Floors newly carpeted. Free refrigeration. Maid and hotel service.
Located in the South Side's Gold Coast. 10 minutes to loop via I. C.; bus at door. 1 block to lake and outer drive.
RENTAL $110.

3 ROOM BEDROOM APT.
Twin beds; newly decor.; Venetian blinds; daily maid serv.; gas, light, refrig.; everything furn.; $75; bus, I. C., surf. 1 blk.
DIANA APTS.,
5424 CORNELL. PLAZA 0825.

NORTH.

THE BREAKERS.
Completely furnished 3 and 4 room kitchenette apts. Large dining room. Garage in connection. Private bathing beach. Near transportation. Fine neighborhood. Good schools. Rentals from $62.50 to $70.
1200 Sherwin-av. She. 9745.

THE SHERIDAN-SURF.
425 SURF-ST., NEAR SHERIDAN-ROAD. Attractive 2 room apartments, with large living room, kitchen, dinette, dressing room and bath. Ample closet space, complete service. Near Lincoln Park. 18 minutes to loop. Homelike atmos. Reason. rent. Bitt. 7200.

LOYALTON APTS.
4630 BEACON-STREET.
Offers beau. furn. 1-2-3 rm. large apts.; complete serv.; nr. trans.; wonderful values at $40 up. Inspection will convince you.

840 MONTROSE
Newly decorated 1-2-3 room kitchenette apartments, $35 up; one block to new Lincoln Park, beaches, tennis courts, and golf course. Reference required.

4119 KENMORE-AVENUE.
2 ROOM KITNT. APTS.
FREE GAS LIGHT, AND G. E. REFRIG. MOST ATTRACTIVE APTS. MAID SERVICE: $8 WEEK UP. BUCK. 4037.

3 ROOM APT., $42.50.
NEAR LAKE. 1334 GREENLEAF. OFF SHERIDAN. FREE REFRIG., GAS; NEW. DEC., BEAU. FURN; NR. L, BUS, SCH. AGT. ON PREM.

1½ ROOM APTS., $37.50.
2½ BEDROOM APT., REAS.
At lake. Daily maid service; Loyola L; 20 minutes loop. 1063 Columbia-av. Bri. 5185.

918 WINONA (5100 N.).
WINONA BEACH APARTMENTS. Now available 2 rms.; bright and tastefully furn.; ½ blk. from beach and park; maid service; excellent trans.; low rentals.

ANN LENORE APTS.
917 DAKIN-STREET [3950 N.]. Near Sheridan L; 1-2-3 rm. apts. [bedrm. and inador]; adults; elev.; newly dec., hotel serv.; gas, light, refr. free; bus, L, surf. Reas.

ATTRACTIVE 8 ROOM APT.
Lake Shore-drive elevator building; woodburning fireplace; paneled library; good view of lake and park; 1 or 2 year lease; gentile; $275. Phone Bittersweet 2345.

2½ ROOM APTS., $40 UP.
Different from ordinary furn. apts. Front-rear entrance to ea.; nr. lake; bus at door. 4240 Clarendon-avenue. Buckingham 2622.

FARWELL BEACH APTS.
1127 FARWELL [AT LAKE]. 3¼ rms., bedrm., liv. rm., dinette and kit. Inador bed. Overlooking lake. Select clientele, homey, lge. rms., $80. Daily maid serv.

3 ROOMS—$60.
CAMM MANOR, 6145 WINTHROP. Also 2 rms., $45; complete service; near beach, shops, Granville L.

6239 N. WESTERN-AVENUE
3¼ very attractive rooms; newly furnished; bedroom and inador; elec. refrig., free gas; $42.50. Manager on premises. Lon. 8833.

MALDEN TOWERS APTS.
4521 Malden—Hotel rms. and 2 rm. apts. with daily maid service. Radio in each apartment. Good trans. Reasonable rates.

6751 SHERIDAN-ROAD.
Kitchenette apt. Free gas, elec. refrig. Completely furnished, $40 month. See Mrs. Walsh on premises.

. . . . 3750 LAKE SHORE-DRIVE . . . .
Charming, spacious 5 room, 2 bath apt.; three exposures; 3d floor; elevator building; 1 year or longer; $165.

4554 MALDEN-ST.—2 RM. COR. SUN PARlor apt., accom. 2-4; inc. linens, light, gas, refrig., maid-desk serv.; furn., dec. in modern manner; attractive bldg.; $47.50.

5644 RIDGE-AVENUE.
Large 4 room apts., beautifully furn. or unfurn.; near all transp. and lake. Shay.

7722-34 NORTH ASHLAND.
Beautiful 2 room apts.; free refrigeration; close to transportation; reasonable rent.

Opp. Beau. Welles Park.
2½-3½ rs., light, airy, attr. furn.; spotlessly clean; reas.; exc. trans. 2316 Sunnyside.

596 HAWTHORNE-PLACE.
Attractive 1 rm. Pullman kitnts.; everything furnished; elec. refrig.; $35 up. Buc. 0147.

1400 LAKE SHORE-DR.—SUBL., $87.50; large attr. liv. rm., bedrm., kit.; fac. lake. Baldwin, Apt. 2E. Bitt. 0003 or Ran. 0776.

YACHT HARBOR, 2 BEAU. APTS.; 4-10 rms.; winter or longer. See MILLICENT MARTIN, 540 N. Michigan-av. Sup. 8481.

4500 MALDEN-ST.—1-2-3-4 ROOM APTS.; furn.; newly decor.; service, elec. refrig.; modern; $35.00 and up. Ravenswood 9375.

— — 1421 N. DEARBORN-PKWAY. — — UNUSUALLY ATTRACTIVE 3½ R. APTS. MOD.; ALL BRAND NEW FURNISHINGS.

. . . . THE CHESTERFIELD . . . . 2 rooms, $50; elevator, maid service. 553 Oakdale-avenue, 2900 north, near the drive.

BRYN MAWR BEACH APTS.—2½ ROOMS; nicely furnished; gas, light, refrigeration free; good tran. 5539 Winthrop. Edg. 7354.

LAKE VIEW-AVENUE—6 ROOMS, 1½ baths, well furnished apt.; reasonable rental to May 1. Phone Lincoln 2247.

BEAU.—3 RM. KIT. APT., ATTR. FURN., new carpet; gas, lgt., refrig. free. Reasonable. Charmaine Apts., 4737 N. Hermitage.

. . 2124 HUDSON-AVENUE APTS. . . New bldg., $32.50 up; 1½-2½ r. kits.; hotel serv.; el. refr. 2 blks w. Clark, 2100 N.

6 RMS., FULLY FURNISHED; STEAM heated flat; $50. 345 Garfield-av., near N. Clark. Phone Lincoln 6523 or Superior 9513.

5 ROOMS, COMPLETELY FURNISHED; electric refrigeration, all transportation. Lake View 2835. 3919 Rokeby.

LINCOLN PARK, 2-3 RM. APTS. FURN. Ideal, cor.; L, bus trans. Best val., $35 up. 2840 N. Abbott-court [700 W.]. Cap. 4377.

MALDEN-STREET, 4637—NICELY FURN. 3 rm. apt.; Frig.; priv. screen, porch; clean, quiet; adults. $10 wk.; Wilson exp., bus. surf.

2-3 R. MOD. APTS.—BEDRM. AND INADOR; good furn. Adults. Reas. 4639 Magnolia.

BEDRM.-STUDIO 3 RM. APT.; PORCH; REfrig.; nr. Lincoln park. 2204 Cleveland.

BELLEVUE-PLACE, E. 32—MOD. 2½ RM. apt.; nw. dec., tile ba. Walk to loop; reas.

3-4-5 RM. WELL FURN. ALL TRANS. SLP. 3-6. Glazed pch. 820 Leland. Edge. 4664.

DEARBORN, 1358 N.—NEWLY FURN. 2 and 4 rm. apts., bath; 10 min. to loop.

NICELY FURN. 1 RM. APT. WITH OR without Frig., good trans. 910 Crescent.

739 BELMONT—LAKE VIEW APT. HOTEL. Kit., elevator, comp. serv. Lake View 8722.

ATTR. LIGHT, WELL FURN. 4 RM. APT.; porch, piano opt. 1403 Rascher. [5400 N.].

1400 LAKE SHORE-DR.—ATTR. FURN. 3 rooms and kit. apt. 19-L. Whitehall 4180.

LELAND-AV., 812—NEWLY DEC. 2½ R. kitchenette apts.; priv. pch.; child welcome.

4 MOD. RMS.—NEXT TO LAKE, PK., BCH. Beautifully furn.; reas. 1229 Greenleaf-av.

4 ROOMS FURN.—VERY DESIRABLE APT. Nr. Lincoln Pk. Janitor. 323 Belden.

CHESTNUT, E., 11—NEW DEC. 1-2-3 RM. kit.; priv. bath; clean. $4-$10; walk. dist.

6 R.—NR. LK.; NICELY FUR. COMPL. NEW dec., G. E. refg. 814 Eastwood. Edg. 4110.

BEAU. FURNISHED 10 RM. APT., EDGEwater district. Delaware 5073 Monday.

1430 FARWELL—EXCEP. 3-4-5 RMS.; IN-A-dor; col. tile shower; nr. lake. Hol. 4477.

3-4 RMS.—EXTRA WALL BED, SHOWER. G. E. refrig. L. lake. bus. 5314 Winthrop.

UNUS OPP.—LGE. 6 RM. COR.; IDEAL home; reas.; nr. lake. 437 Belmont. Buc. 8579.

SUBLEASE 4 ROOMS FURN.—SOUTH EXposure; reas. Edgewater Beach apts.

6 R. 2 BATH, ACCOM. 5 2700 N.—5-1, $115. 2¼ r. 4500. 6-1, $55. Dea. 2713.

4847 KENMORE—LOVELY 3 RM. APT., slp. pch.; newly dec.; refrig.; a real home.

1431 N. LA SALLE—BEAU. LARGE 1-2-3 R. studio; reas.; firepl.; free gas, light, refrig

1480 GREGORY-ST.—5 LG., LT. RMS., furn., unfurn.; reas. Aus. 4910 for appt.

1362 GREENLEAF—ATTRACTIVE 3 ROOM apts., 1 blk. to lake, bus, L; reasonable.

4 ROOMS, COMP. FURN., ACCOM. 4-5; $50. 15 min. loop. 2116 Seminary. Buc. 0312.

TO RENT—FURNISHED APARTMENTS

NORTH.

6101 SHERIDAN-ROAD.
Park Edgewater Apartments.
2½ ROOM APARTMENT.
Large living room with in-a-dor bed. Colored tile bath, tub and shower. Bedroom accommodates twin beds easily. Well laid out kitchen. Generous closet space. Carpeted throughout. Radiators all enclosed. BUILDING SERVICES are: 24 hour elevator service, doorman, receiving room, valet, laundry. Maid service as needed. Private wire to nearby garage. BUILDING "EXTRAS" are: Private bathing beach, parking lot, and playground. LOCATION: Elevated and surface lines within 2 blocks. Busses at the door. Near high grade shopping district, theaters, schools and churches.
When you come in ask for Miss Ramsdell, or telephone Rogers Park 4430. You'll like everything about this apartment.

725 SHERIDAN-ROAD
Our 3 room apartments which consist of a large living room, bedroom, dinette and kitchen, have been completely redecorated in the modern mode. We enjoy good transportation and the Lake. Lincoln Park Golf course and Tennis Courts are close at hand. Lakeview 7620.

4 RMS.—WELL FURN., REASONABLE, NR. loop; wood burning fireplace. Call wk. days. Sup. 9670, or see janitor, 8 E. Elm.

NORTHWEST.

MOD. 5 RM. APT., NICELY FURN.; ELEC. refrig., $55. 3048 N. Kilpatrick. Pen. 3644.

3010 EASTWOOD, 1ST—NICE FURN. 5 rms., h. w. ht. Frigid. All tr. $50. Gentiles.

3117 N. KILBOURN—5 RMS. IN BUNGAlow; neatly furnished; heated; reasonable.

BEAU. FURN. 2-3 R. APTS.; EL. REFRIG.; 1 blk. N. W. Ry.; low rent. 3903 N. Tripp.

3 NEWLY FURN. RMS.—GAS, LIGHT, HT. free. 4120 N. St. Louis, 3d floor. $30.

WEST.

"OAK PARK CHATEAU."
Furn. apt. hotel; twin bed; 24 hr. swbch. Gentiles. 330 N. Ashland. Vil. 8500. Aus. 8510.

2½ RM. — BEAUT. FURN. APT.; REFR.; nr. Garf. L-bus-surf. 832 S. Austin-blvd.

4821 ADAMS—MODERN 2 RM. KIT., $35 up; adults; all trans; ideal location.

JACKSON-ALBANY APTS., 3056 JACKSON—Nicely furn. 1-2-3 rms.; maid serv.; reas.

WELL FURN. 4 RM. COR. APT.—FRIG.; shower; bus, L, 3 surf. lines. 4948 Maypole.

ROSANNE, 4024 WEST END-AV.—1 RM. kit. apts.; refr.; maid, linen; all tr.; reas.

SUBURBAN.

EVELYN HOTEL APTS., 37 HARRISON-ST., Oak Park; 1½ and 2½ room apartments; nice light rooms; near bus and L; ½ block Columbus park; reasonable rates.

4 RM. AND 2 RM. APT.—ALL CONV., MOD. Nr. Edward Hines Hosp.; gd. trans.; 2 car gar. 1915 S. 7th-av., Maywood. 2633 J.

S. EVANSTON—MOD. 6 RM. AND GAR., nr. schools, stores and all trans. Reas. rent; owner, 732 Mulford. Harr. 6315.

WANTED—TO RENT—APARTMENTS.

WANTED—AFTER ELECTION; BETWEEN 2400 and 3200 north, east of 700; 3 rooms and kitchenette, about $40.00. Resp. Gentile couple. Address N 581, Tribune, or phone Central 0666. Peck.

WTD. FURN. APT.—U. OF C. AREA; LIV., bdrm., 2 bds., kit., 4 mo. Oct. 1; reli. tenant. Dor. 0575. Must be Mon. bef. 9 or aft. 5

WANTED—2 RM. KITCH., UNFURN.; MAN only. Vic. Kedzie, Wash., Jackson. No lease. Full part. Address N 397, Tribune.

UNFURN. APT. LEASE BASIS; 3 BDRMS.; living rm.; kitchen; must be on near north side. Address L D 428. Tribune.

REL. PARTY WANTS WELL FURN. 4 R. apt.; N. W. loc. Address L D 77, Tribune.

MOD. 2½-3 R. APT., REAS.; GD. LOC.; MIDage cple.; ref. Address Y P 313, Tribune.

RESP. FAM. WANTS 3 OR 4 R. MOD. FURN. apt. State price. Address M 311, Tribune.

WANTED—6 OR 5 RM. HEATED APT. with gar., by 3 adults. Oct. 1. Berk. 1822.

TO RENT—STORES.

Central.

IN LOOP. COUNTER AND VALUABLE window space; ideal for stamp man, book store; reasonable. 185 N. Clark street.

446 N. STATE—MODERN STORE, 22X60; gas, steam radiation; $35. Rand. 1820.

13X5 SQ. FT. GROUND STORE SPACE. Reas. 203 S. Wabash-av. Superior 8399.

South Side.

956-60 EAST 55TH—MODERN STORES IN a new bldg. Stm. ht.; mod. black glass front with white metal trim. Terraza flrs. Best bus. loc. on 55th-st. No liquor. Moderate rental. BAIRD & WARNER. DOR. 5400.

AUTO REPAIR SHOP.
$20 rent, 3 car garage. Excellent location. 2678 E. 75th-street. Ph. Kessel. Sag. 4120.

2510 E. 75TH—DESIR. STORE FOR SHOES, lingerie, or beau. shop. New bldg. Robt. White & Co., 39 S. La Salle. Sta. 7200.

1309 E. 53D-ST.—STORE, BUSY CORNER, suitable any mercantile line; will remodel to suit. Eiger Realty, 140 N. Dearborn.

1704 E. 71ST—SUITABLE LOCATION FOR shoe repair shop.

Southwest Side.

2446 W. 63D-ST.—STORE 19X90; DRESS shop fixtures includ. $75. Avail. Sept. 15. F. H. HALVORSEN CO. 3145 W. 63D-ST.

STORE—542½ S. KEDZIE-AVENUE—BEST business block. John L. Sheridan & Co.

North Side.

— — — — AN IDEAL LOCATION — — — — 2809-13 Broadway at Clark-Diversey intersection, 40x140; will divide. Suitable for clothing, hardware, food mart, dry goods, shoes, etc. Albin J. Liepold, 541 Diversey. Diversey 4771.

1048 WILSON—[2] NEW ULTRA-MODERN fronts in chromium metal with black glass trim. Excellent business location; next door to Uptown State Bank. BAIRD & WARNER. 4556 Broadway. Longbeach 1855.

3353 N. HALSTED-STREET—VERY DEsirable store at bargain. Suitable for tailor shop, beauty parlor, etc. Call W. J. Wolter. Calumet 6480. Monday.

MODERN DOUBLE STORE OR DIVIDE—IN Belle Shore Apt. Hotel Bldg. 1062 Bryn Mawr-avenue. Suitable haberdasher, shoe store, children's ware, lingerie shop, etc.

CLARK AT DIVERSEY.
Southwest corner bldg. Store 15x45. Call Bittersweet 1020.

CLARK-ST., N., 5336-38—BUSY UPTOWN section; suitable men's, women's, infants' apparel, shoes, liquor. Reasonable rental.

— — — 2721 LINCOLN-AVENUE — — — Store, 50x90 ft., suitable poultry dealer. H. F. PHILIPSBORN & CO. FRA. 8395.

1547 JARVIS-AVENUE, AT L STA., 648 sq. ft., stm. ht., liv. rms. upstairs if desired; avail. now; agent on premises.

4721-21½ BROADWAY—LGE., DBL. STORE or will divide. In center of activity. H. W. CROXTON & CO., LONGBEACH 6622.

GOOD SHOPPING DISTRICT AT "L" STA. $40; 5,000 people daily. 1840 Irv. Pk.-blvd.

HOT SPOT, 100% LOCATION. 4705 BROADway, $100 mo. Phone Rand. 0027.

$50, HEATED, WITH LIVING QUARTERS, near Loyola "L." 1253 Loyola-avenue.

2154 N. HALSTED-ST. — STORE, 22X55, furnace; idea [for bakery, radio, etc.; $30.

3654 WILTON—BET. GROC.-MEAT MKT.; suit. tailor, etc.; low rt. Long. 4210.

866 N STATE-ST., LARGE AND LIGHT, $40. Shanklin & Co., 111 W. Washington-st.

— TAILOR SHOP—630 ARLINGTON. — Estab. loc., gd. bus.; reas. rent. App. office.

14X35 HEATED NEW MODERN BLDG. ON live corner. $40. 1064 Berwyn-av. Ran. 2046.

Northwest Side.

IDEAL TAVERN LOCATION—SPLENDID site adj. busy transfer corner; reas. 4805 Fullerton. Berkshire 3690.

4549 MILWAUKEE-AV.—STORE SUITABLE for photographer or beauty shop; reas. rent. Brunswick 3396.

APPROX. 33X55 HEATED; WILL DIVIDE. 3308 Foster-avenue. Newcastle 4245.

4602 ELSTON-AVENUE—STORE 16X60; exc. most any bus. Owner Kildare 5099.

STORE—4915 MILWAUKEE, SUITABLE for mkt.; next to A.&P.; stm. ht. Kil. 5711.

West Side.

3740 W. 26TH-STREET.
Very desirable store in good, live business section of Lawndale. Suitable for any type business. Will decorate to suit for responsible tenant. Very reasonable. Call W. J. Wolter, Calumet 6480 Monday.

STORE COR., 21X138; 5930 MADISON-street. Chain store location. Euclid 5911.

TRANS. COR. LOC.—IDEAL CANDIES, ICE cream, del. Reas. Agent. 807 N. Cicero.

Suburban.

EVANSTON—2 STORES ON DAVIS-ST. 1 store on Central-st. Evans Realty Corp., 1608 Hinman. Greenleaf 6100.

FINE DENTAL OFFICE, $30. STORES $110; next dept. str. 831 S. Oak Park-av.

TO RENT—OFFICES AND SHOPS.

Central.

MAIL, PHONE SERV.—AMER. BANKERS Insur. Bldg., 43 E. Ohio, R. 724. Sup. 1780.

DESK SPACE WITH EXC. SECTY. SERV.; reas. Rm. 404, 535 S. Franklin. Wab. 1724.

DESK, MAIL AND OFFICE SPACE IN OFfice of bldg. Dearborn 6613.

PRIVATE FURN. OFFICE, ALL SERVICE facilities; reas. Rm. 514, 108 N. Dearborn.

PRIV. OFFICE, DESK SPACE; MAIL, PH., secy.; long estab. Rm. 628, 53 W. Jackson.

DESK IN PRI. OFFICE, REAS.; MAIL ADDRESS, 180 N. MICHIGAN, RM. 313.

NEWLY DECORATED OFFICES, $15 A month up. 189 N. Clark-street.

ATTR. DESK SPACE—ALSO MAIL, PHONE service. Rm. 1451, 135 S. La Salle.

TO RENT—OFFICES AND SHOPS.

Central.

READY FOR OCCUPANCY.
COMPLETE GENERAL OFFICE arrangement, 32,000 sq. ft. Light, airy, well laid out; 4 luxuriously paneled and carpeted executive offices with private lav. Space partially carpeted; private elevator service; excellent transportation and parking facilities. MR. BLACK. WHITEHALL 4136.

17,500 FT. FLRS., 3 STO. CONCR. SPKLD. Will divide. New blvd. entr. with ofcs. Heated, Ogden-avenue blvd., near Halsted-st. Also 33,000 ft. flrs. in concrete spkld. bldg.; new entr. on Ogden-avenue blvd. St. Paul switch; daylight space; 4 elevs. CHANDLER & MONTAGUE, MNG. AGENT. 1374 FIRST NATL. BK. BLDG., RAN. 1828.

SECURITY BLDG.,
Single offices, $20; double offices, $30. Also large suites and connecting suites. All outside offices. High standard service.
UNIVERSITY OF CHICAGO,
189 W. Madison-st. Franklin 1034.

MICHIGAN SQUARE.
DIANA-COURT. 540 NORTH MICHIGAN-AVENUE. A shop is now available in this thriving location among successful merchants. Good business opportunity. Will plan shop to suit. Reasonable rent. HOGAN & FARWELL, INC. WHI. 4560.

. . $20—OFFICE—PHONE—SECY.—$20 . . Well furnished private office in heart of loop. Must be seen to be appreciated. Call today at
82 W. WASHINGTON-ST.
ROOM 420. ANDover 5696.

S. W. Cor. State-Washington
32 N. STATE. Attractive offices; north light; night service; center Loop; single room, furn., $20; with reception room, $35 up; beautiful desk space, phone, steno. SWIGART & CO. Room 601

JUST OFF MICHIGAN-AV.
General postoffice in building. Very light office, studio, display or laboratory space. Fine service. Low rent. Unlimited parking. EDWIN J. BOWES JR. & CO. 154 E. Erie-street. Whitehall 6026.

210 EAST OHIO-STREET—DESIRABLE first floor 24x30, light, open space; daylight office in rear; 14x16; built-in vault; 2 car garage available; suitable for sales display and office. Apply HOGAN & FARWELL, INC., 664 N. Michigan-avenue. Whitehall 4560.

Insurance Center Building,
330 SOUTH WELLS-STREET. Several ideal offices, large and small, in latest type building at lowest prices in loop. Excellent light. Harrison 5080.

160 N. WELLS [N. W. COR. RANDOLPH and Wells Opposite "L" and North Shore]. Small or large; suitable tailors, manufacturers, agents, advertising, etc. Stm. ht.; elevator; janitor service; see agt. or Shanklin & Co., 111 W. Washington-street.

MIDLAND BLDG.
176 W. ADAMS-STREET. Most Reasonable Rentals in Loop. 1 suite offices, 2800 square feet. Unusual bargain. Other units $25 up. Randolph 5650. PAUL STEINBRECHER & CO. Agents.

21 E. VAN BUREN-STREET.
Office suite, 3 exposures, 850 sq. ft., $75; others, $15 up. Excellent tenancy. Hogan & Farwell, Inc., Room 311. Webster 2956.

STUDIO—18 FT. CEILING, BALCONY. OFfice, reception room and workroom. Attractive rental. HOGAN & FARWELL, INC., 664 N. Michigan-avenue. Whitehall 4560.

. . DAYLT. OFFICES AND STUDIOS. . 55-57 E. Wacker-drive, corner Wabash. Some $15 month. Street front, $25.00. MURRAY WOLBACH. 110 S. Dearborn-st.

CORNER OFFICE.
2 private offices and reception room, $40. 20 E. Jackson. Harrison 7490.

DESK SPACE IN WELL APPOINTED OUTside office; mail, phone, secy. service. Reas. Rm. 712, 100 N. La Salle. Dear 0307.

WESTMINSTER BLDG., 110 S. DEARBORN. Exceptionally desirable daylight offices. FRANKENSTEIN & CO., CENTRAL 5753.

NORTH AMERICAN BLDG., 36 S. STATE. ATTRACTIVE SUITES AVAILABLE. ROOM 1402. RANDOLPH 6160.

FURN. PRIV. OFFICE—LIGHT COR. ROOM; carpet; secy. and phone serv. incl., $17.50-$27.50. 203 South Dearborn. Webster 1693.

13,500 SQ. FT., MODERN 1 STY., TRUSS roof, htg. plant, ofcs.; low rent; south; ideal for trucking terminal. Rand. 1828.

SUBLEASE EXTRAORDINARILY REAS. carpeted 3 rm. suite or will divide. 29 S. La Salle. For insp. call Ran. 4701.

TELEPHONE, SECRETARIAL SERV., INC. mail-phone; 24 hour serv. 333 N. Michigan.

MAIL, PHONE, USE DESK, $2 MO. 18 YRS. dependable serv. 56 W. Washington. R. 514.

STEUBEN BLDG.—13TH FLOOR, 9X18 FT.; choice outsd., priv.; low rent. State 9447.

OFFICES—LIGHT MFG.; CLEAN LIGHT. Nr. loop; $25 per mo. up. State 4416.

$1 MONTH—MAIL-PHONE SERVICE; USE office; reliable. 203 S. Dearborn, Rm. 901.

PRIVATE OFFICE AND DESK SPACE. CALL ROOM 1101, 139 N. CLARK-ST.

Outlying.

2 ROOM SUITE, $60
with large waiting room in the well appointed medical and dental building, 3225 Lawrence-avenue. Call Longbeach 7176.

3956 W. 26TH-STREET—VERY DESIRABLE front office on busy transfer corner. Suitable for doctor, dentist or other professions. See Mr. Pine in corner store.

563 DIVERSEY-PKWY—EAST OF BROADway; unusual offices in beautiful fireproof bldg.; professional or business use. reasonable rent. Diversey 4771.

1135 BRYN MAWR-AV.—2D; 4 RMS.; SUITable office and apt.; $45. LAK. 6480.

LARGE, BRIGHT OFFICE—SUIT. LIGHT mfg.; $15. 1507 E. 55th. Fair. 2525.

2 OR 3 RM. OFFICE SUITE. EXCL. LOC. Reas. 3430 W. 63d-street. Prospect 8013.

DENTIST AND DOCTOR BANK BLDG. 6760 Stony Island-avenue. Ernest Cook & Co.

SOUTHERN PROPERTIES AND RESORTS.

FOR RENT — SOUTHERN FURNISHED Farm House in suburbs near Country Club. eight rooms, two baths. City water, lights. Steam heated and stoker. Large barn; garage. Splendid bridle paths. Rental $2,000 per season. Securities Investment Company, Greenville, S. C.

FOR SALE—A PROPERTY IN JACKSONville, Fla.; rents for $2,600 per year; 8 2-3% on $30,000. Has not been vacant for 32 years. Address P. O. Box 3031; Jacksonville, Fla.

3 AND 4 RM. APTS.—COMP. FURNISHED; elec. equipmt., nr. beach; 30 min. from Miami; $300 for seas. A. J. Ryan. Dania, Fla.

WANTED—STORES, OFFICES, LOFTS.

WTD. FURN.—1 OR 2 OFFICES WITH REception room for real estate; may consider sublease or take space with architect, attorney or builder. Address O 567, Tribune.

TO RENT—FARMS.

GOOD FARM, 406 AC., ALL IMPR.; 3½ MI. N. W. Hampshire, Ill.; grew $9,000 grain this year; rich black soil; terms $6.75 per ac. cash. Write James O'Brien, Flossmoor, Ill.

9 ACRE FARM, 10 RM. HOUSE, H. W. HT., large buildings, battery brooding equipt.; $35 month. Northbrook 230M2.

WANTED—TO RENT—FARMS.

FARM—OF CONSIDERABLE SIZE, NEAR Chicago. Have modern equipment. Write Glenn Bennett, 1444 N. Luna-avenue.

FARM—60-80 ACRES, UPPER MICH.; ON shares; must be equipped; experienced farmers. Mrs. J. C. Mohr, 4464 Lake Park-av.

WANT TO RENT—MOD. POULTRY FARM near Chicago. Address Y F 60, Tribune.

TO RENT—MISCELLANEOUS.

"HOTEL MAJESTIC," HEART OF LOOP. Halls for all occasions. Ph. Har. 3200.

WANTED—TO RENT—MISCELLANEOUS.

BUILDINGS, ANY SIZE, FOR APT. OR rooming house purposes: North. Wel. 8855.

PARKING LOT—RENT OR BUY; IN LOOP or close by. Seeley 7026.

INDUSTRIAL PROPERTY.

WE WILL IMPROVE PART OR ALL 36,000 sq. ft. vacant for Motor Freight Co. use. Address L C 227, Tribune.

COR. BLDG., 22,000 SQ. FT.; ELEV. HTG. plant; near loop; $125 mo. Sheld. 3559.

1ST FL.—HVY. MFG. OR EXCEL. FACILIties for whlsle.; sprkld., htd. New. 3456.

LITE MFG. SPACE FOR RENT—STEAM; very reas. 815 W. North-av. Lin. 7126.

1,500-3,500 SQ. FEET—LIST OF 92 MFG. places; $15-$75. Harrington, Ran. 2311.

BLDG.—60,000 SQ. FT., CLOSE IN, 12C ft. Ht. Pl. 250 fl load. Sup. 4761.

3,200 FT. 2D FL.; FRONT PART OF BLDG.; elev., stm. ht. 259 N. California-avenue.

7,500 OR 15,000 SQ FT.—FINE DAYLITE bldg., 20c per sq. ft. State 4416.

60,000 SQ. FEET MODERN, CLOSE IN. boiler, freight elevator. Lake View 3830.

LOFTS, LARGE AND SMALL UNITS; LGT. mfg. bldg.; D. C.; reas. Dearborn 6613.

BARGAIN—22,000 SQ. FT., 2 STORY MFG. bldg.; $20,000; R. R. Boul. 6688.

FACTORIES. WAREHOUSES. CHITTICK, INC. RANDOLPH 2380.

TO RENT—BLDG., 60,000 SQ. FT., SPRK., good light, railway switch; 16c. Sta. 8270.

FOR OUT OF TOWN FACTORIES SEE FANTUS, 139 N. CLARK. CENT. 4018.

12,000 SQ. FT. WRHSE. FOR RENT—WILL divide. Cor. Kinzie-Peoria. Mon. 0244.

PART SPACE IN 1 STY. FACTORY BLDG., 25x75. South Side. Victory 1321.

INDUSTRIAL PROPERTY.

STUDEBAKER
CHICAGO ASSEMBLY PLANT.
South Central Location. 12 buildings—1 to 5 story. Half million feet floor space. Sprinkler system throughout. Private switch; 5 railroads. Ideal warehousing. Manufacturing site. Yard—Power—Light — Heat — Divide—large or small units.
COOK TERMINAL.
525 West 76th-street. Stewart 3493.

— CHOICE SPACES AT LOW RENTALS —
8,000 sq. ft.; heated and spkld..........$125
24,000 sq. ft.; heated and spkld..........$300
1 story bldg.; 15,000 sq. ft..........$250
3 story bldg.; 24,000 sq. ft..........$200
Regardless of size investigate our list of choice factories, floors and warehouses in all sections of the city. A. E. NEUBERG & CO. HARRISON 8755.

TO EXCHANGE
Wonderful opportunity to acquire in heart of loop; 8 story mill sprinkled bldg.; approx. 50,000 sq. ft.; passenger and freight elev.; for high class apt. bldg. on north or south side. Cash would be added. Paul C. Loeber & Co. Franklin 0756.

WILL BUILD BUILDING
on vacant; 50x170 feet. Close-in on Washington-blvd.; for responsible tenant. Principals only. LANG, WEISE & CELLA. 308 W. Washington. Randolph 2574.

— — — — — FOR SALE — — — — —
Modern Factory Property.
110,000 sq. ft. spkr.; South Side location. C. R. I. & P. switch. CHITTICK, INC. RANDOLPH 2380.

Modern Fireproof Bldg.
Sprink., gd. loc.-tra.; n. w. side. Lgt. 4 sides. Abundant elec. lgt. and power, hi press. steam; good truck loading, C. & N. W. switch. 50,000-160,000 ft. Reas. rent. Central 8345.

LARGE OR SMALL SPACES.
Close in West and North Sides. High pressure steam, A. C. and D. C. current; 250 lb. floor loads; sprinkled. Rentals $25 up. CHITTICK, INC. RANDOLPH 2380.

SELL OR LEASE CHOICE LOCATIONS—6618-30 N. Western; gar., 32,400 sq. ft. 2125-29 W. Lake; gar.; tr. rt.; 10,000 sq. ft. 450-52 N. Sangamon; cir., freez., 9,600 sq. ft. 1662 Fullerton; gar. type..........5,750 sq. ft. W. J. Kehl, 1225 N. Maplewood. Bru. 1580.

INDUSTRIAL BUILDING, 2 STORIES, 22,000 sq. ft., 60x176, 1st fl. showroom and concrete 30 ft.; freight elev.; alley driveway. Will install oil burner responsible tenant. Apply E. H. Rosenthal, 2611 Ind. Cal. 4323.

FOR SALE—20,000 SQ. FT. FACTORY VAcant lot, close in on W. S. Worth $1 per ft. For quick close-out can be had for less than half. The best BUY in the market. FIRST REALTY CO., 40 No. Dearborn-street.

3954-56 W. GRAND-AV.
Desirable for garage, service station, brake station, etc. Size 50x125. Call W. J. Wolter, Monday. Calumet 6480.

440 N. WELLS-STREET—12,000 SQ. FT. per floor, sprinkled, passenger elevator; low rental; immediate occupancy. HOGAN & FARWELL, INC. 664 N. Michigan-avenue. Whitehall 4560.

IMM. POSS. OF MODERN, CLEAN, MFG. or storage bldg. 17,000 ft. on switch. 2 and bsmt. offices. Spkld., steam heat, garage and yard. Short or long lease. Sell. Address Y S 529, Tribune.

— — 721-3 CUSTER-AV., EVANSTON — — Fireproof structure of 3 floors; 21,000 sq. ft.; daylight on all 4 sides; near Main-st. depot. Will alter to suit or sell reasonably. H. F. PHILIPSBORN & CO., FRA. 8395.

112 W. GRAND-AVENUE—2,500 SQ. FT., 2 stories and base., furn. ht., jan. serv....$50
642 N. DEARBORN-STREET—1,000 SQ. FT., 2 stories and basement. Rental.......$15
PAUL STEINBRECHER & CO. CEN. 4984.

BLDG. SHEDS—FORMERLY USED FOR coal; ice bldg. material; now vacant because of death; one month concession to good tenant. A. Linster, Glenview, Ill.

2,000 TO 3,000 SQ. FT., ON HEATED ground floor, modern bldg.; excellent store, light mfg. space; reas. rent. H. A. Sholes & Co., 3143 W. Lake-street. Kedzie 6506.

FLOORS 20x100 FT. PASS.-FRGT. ELEV. 5 story 60,000 ft. sprink., $350 mo. 30,000 sq. ft. sprink. Sell for $15,000 cash. BARRY. DELAWARE 1776.

51-53 E. WACKER-DRIVE, COR. WABASH; 2d fl., 3,000 sq. ft. [will divide]; suitable for display or light mfg. Reasonable rent. MURRAY WOLBACH. 110 S. Dearborn-st.

MOD. 2 STORY CONCRETE COR. BLDG.; 75x125, light on 4 sides, elec. elevator, steam heat. Will rent entire bldg. or subdivide. 3538 N. Clark. Call Capitol 3444.

36,000 SQ. FEET, ULTRA MOD., 1 STY. spkld. bldg.; lge., well appointed offices; loc. fine dist., N. W.; sell at sac. Ran. 2311.

WANT 600-800 SQ. FT. OF SPACE IN FACtory district; cement floor; must be reas. Bit. 9210. Call 8-5 weekdays.

FOR SALE—COR. 1 STY. BLDG., 17,200 SQ. ft. ofcs., 2d fl. spkld., oil burn., shipping dock; cheap. Harrington & Co., Rand. 2311.

1 STORY LIGHT MFG. BLDG., SUITABLE dairy purposes; about 5,000 sq. ft.; near north side. Address L D 593, Tribune.

69,000 FT. 1 STORY BLDG. ON TRACK, 16C ft. 10,000 ft. Htd. Spkld., nr. lp., $125 mo. 7,500 ft. concrete bldg., $60 mo. Dea. 3327.

S. W. COR. PEORIA-LAKE-STREET—2-STY. 100x125 brk. teaming bldg. or gar. Poss. Dec. 1. Sell or rent. Winnetka 254.

9,000 TO 53,000 SQ. FT., CLOSE IN, HEATed, sprinkled, concrete floor, switch track. F. W. PRINDIVILLE & CO., CANAL 5854.

2D FLOOR, 7,500 SQUARE FEET, HIGH ceiling, fireproof, sprinkled building, close in, low rent. Central 5753.

TO RENT—3D, 2100 FT. DAYLIGHT, N. E. Cor. N. Paulina-st. and Haddon-av. Best loc., Very reas. Dorchester 7260.

WAREHOUSING—MANUFACTURING SPACE. Power—Light—Heat—Switch — $25 and up. 76th and Parnell.

ONE STORY FACTORY BUILDING—1,000 square feet. 4537 Lake-street. For information call CRAWFORD 3414.

STORE AND BASEMENT—15,000 SQUARE feet, high ceiling, fireproof sprinkled building, close in, low rent. Central 5753.

RENT JAN. 1, 2D FL., 9,000 SQ. FT., steel and conc. bldg., 150 f. l.; close in west side blvd. frontage. Ph. Wabash 2859.

MUSICAL AND DRAMATIC.

— — — CHILDREN AND ADULTS — — —
JO KEITH
announces special rates, to those enrolling this week. Dancing, singing, dramatic, music, radio. Largest, most active school of its kind in America. Get the best at no greater cost. Jo Keith, 14 W. Lake. Dear. 0134. Est. 14 years, day and eve. classes.

AMATEURS OVER 16—SINGERS, TAP dancers, jug bands, harmonicas, musical saws, impersonators, comedians, novelty acts, etc., for Chicago's great Amateur Hour. VALUABLE PRIZES and chance to win week's engagement at State-Lake Theater. Phone Delaware 4989 or write Master Amateur Hour, care of Station WCFL, Chicago, for audition.

A LARGE UNIVERSITY IN A NEARBY city desires an accomplished choral director to direct rehearsals for a light opera; also prepare chorus for formal concerts; write, giving experience, education, religion and recent photo if possible; need be free only one evening each week to commute for work; interviews Thursday. Address G X 33, Tribune.

TEACHER FOR BALLET, TAP, BALLROOM. Improve your teaching methods by association with us. Steinmann School of Dancing. 7905 Cottage Grove-avenue.

WANTED—AMATEURS FOR STAGE WORK. Cash prizes guarantee to all. Explain in letter what you can do, give full particulars. Address Y N 434, Tribune.

N. Y. DIRECTOR WILL INTERVIEW DRAmatic amateurs and singers for radio and screen. Address M 308, Tribune.

STUDY LIGHT OPERA—PUBLIC APPEARances; free instruction; wonderful opportunity. Call Holly Court 6189.

CONTRALTO—LADY, WANTS TO JOIN with group, solo singer, radio, or what have you? Address N 577, Tribune.

MAURICE SCIAPIO—VOCAL INSTRUCTION, radio, opera. 64 East Jackson. Web. 2096.

STUD. MUSICIAN SINGERS, DANCERS coached, 2 hr. dance orch. pr. $1. Web. 2117.

SAX SECTION AND BASS; MUST REhearse. Phone Calumet 5088.

AUCTION SALES.

AUCTION
MONDAY, SEPTEMBER 14TH.
11:00 A. M. AND 7:30 P. M.
PERSONAL PROPERTY
ESTATE OF A. G. GULBRANSEN [deceased]
By the NORTHERN TRUST COMPANY.
Executor of said estate
RICHLY FURNISHED HOME
At 1039 FRANKLIN-AVENUE,
Just North of Chicago-Avenue,
RIVER FOREST, ILL.
ON PUBLIC VIEW TODAY,
SUNDAY, SEPTEMBER 13TH.
11:00 A. M. TO 6:00 P. M.
WILLIAMS, BARKER & SEVERN CO.,
EST. 1879. AUCTIONEERS.

AUCTION
FRIDAY, SEPTEMBER 18TH.
11:00 A. M. AND 7:30 P. M.
AT 321 DAVIS-STREET, EVANSTON, ILL.
HOUSEHOLD GOODS OF
KATHERINE VANCE THOMAS.
Steinway Baby Grand, Antique Corner Cupboard, Antique Duncan Phyffe Dining Table, Chippendale Chairs, Antique Secretary, Settees, Tables Bedroom Sets, Pictures, Lamps, Breakfast Set, Carpets, Oriental Rugs, Books, Linen, Silverware, Large Collection of China and Glassware, Two Marble Mantels, Porch Furniture, Electric Refrigerator, Gas Range, Trunks, Kitchenware, etc.
WILLIAMS, BARKER & SEVERN CO.,
EST. 1879. AUCTIONEERS.

EXCEPTIONAL AUCTION OF RICH AND LUXURIOUS APT
Estate of internationally known Chicagoan—name withheld by owner's request, on Monday eve., Sept. 14th, 7:30 p. m. AT 210 E. PEARSON-ST., APT. 13 EAST. Descriptive ad under Home Furnishings.
SHERIDAN ART GALLERIES

ARTS AND ANTIQUES.

RARE ANTIQUES INC. PORCELAIS PTGS., ivories, miniatures, jewelry, silver, old glass. U. S. Dist. Court. Daily 12 N.-8 p. m., 22d flr., 123 W. Madison-st.

FOUR VICTORIAN WHITE MARBLE HAND carved mantels. Priv. party. Victory 1509.

REAL ESTATE—CENTRAL.

. . . . FOR SALE OR LEASE . . . .
2 STORY BLDG.
South Michigan-avenue, close in. Lot 42x165 to alley. Building has 13,860 sq. ft.; 80% completed, incldg. htg., plbg., sprinkler, elevator, etc. Sell "as is" for $16,000 on liberal terms or complete for tenant. Call Mr. Taylor, WHitehall 4560. HOGAN & FARWELL, INC., Excl. Agts.

FOR SALE, LEASEHOLD; MODERN 230-car garage; central district; low rental; also sub tenants. Address Y Y 124, Tribune.

REAL ESTATE—APARTMENT BLDGS.

South Side.

7329 UNIVERSITY-AV.
Excel. brick 2 apt., glazed porches; lot 53x125; 4-car brick gar.; nr. I. C., surface. Will sell for less than the 1st mortgage, shown by appointment.
McKEY & POAGUE,
2100 E. 71st-street. [Hagen.] Plaza 2100.

SIX APARTMENTS.
Ellis, nr. 82d; tile baths, modern. I. C. trans.; mtge. owner will sacrifice. Price $23,000. Also many other choice 6 apts. and larger nr. I. C. See McGuire.
McKEY & POAGUE,
1172 E. 63d-street. Hyde Park 8100.

3 FLAT—AVALON HIGHLANDS; 6 rooms, 2 baths..........$14,000
3 flat—Brick; 7 rooms; excellent transportation.......... 5,000
8 flats and stores, Chatham, 8 years old, less than 5 times rental. A real smashout. 300 other bargains. CALUMET BOND & INVESTMENT CO., 3 East 79th-street. Triangle 1162.

TWO BARGAIN 2 FLATS.
Two 5 rooms each, 7630 Constance. Price $8,400. 7230 Cornell—price $7,500. Both must be sold at once. For inspection phone today. Hyde Park 2604. The Bills Realty, Inc., 1920 E. 71st-street.

OPEN HOUSE TODAY.
See 6831 Jeffery-avenue, 2 flat of 7 rooms each, double plumbing, lot 50x125, double garage. Need $5,000 cash. AGENT ON PREMISES SUNDAY. GLATT & PRICE. 6827 Stony Island-avenue. Dorchester 8800.

Here Is an Opportunity
for some thrifty person to own a palatial East Avalon 3 apt. bldg. Octagon front, priv. sleep. prchs. G. E. refrig. Full price $8,500, terms. Mr. Kelly, Midway 2721.

2 APT. HOME.
5 rms. and solarium, 2 car garage, lot 37½x125. Ideal location. 72d-street, east of Jeffery-avenue. Priced to sell, $10,500; terms. SWAN, LORISH & CASPERS, INC. 1959 E. 71st-st. [McGuone.] Fair. 6410.

18 APARTMENTS,
3 and 4 rooms; 7 years old; South Shore district. Splendid condition. Canvased walls, showers, etc. Lot 150x162. Attractive price to principal. ADDRESS Y S 485, TRIBUNE.

INVESTMENT OFFER!
Out of town owner will sell high grade 24 apartment bldg., furnished, with gross income of $11,000 and exceptionally high net income. $15,000 will handle. Will show $4,000 net. Address C S 303, Tribune.

— PRICE REDUCED TO ONLY $11,000 — by Estate for artistic English style 2-apt. at 7524-26 Stewart-av., 5 and 5 rooms and music rooms, sun parlors, sleeping porches, natural fireplaces, showers, G. E. refrigerators, lot 67x130 ft., fine lawns, automatic sprinklers. Beverly 1942.

SO. SHORE 6 APT., $18,000.
Building about 10 years old; exc. cond.; all 5-rm. apts., 5-car brick garage. Near 76th and Colfax-avenue. I. C. transp. SOUTH SHORE INVESTMENT CO. 7459 Exchange-av. MR. WILLITZ. Reg. 3600.

MORTGAGE HOUSE
liquidating several new desirable apt. buildings; 15 apartments and up; low prices; long term financing at 4½% and 5%. FIRST UNITED FINANCE CORP. 215 West Randolph-street. Franklin 1966.

— — — OPEN FOR INSPECTION — — — 5742 S. Paulina—2 flat frame, 2 4s; concrete foundation; oak trim; new oak floors; 2 car garage; full price $3,650. Easy terms. See it today! F. H. HALVORSEN CO. 3145 W. 63rd-st.

LEAVING CITY.
Mod. 2 flat brick 6-7 rms.; lot 30x150; home and income combined; exc. tr.; $7,500; $4,000 cash, bal. 1st mtg. 7808 Emerald. Stew. 7408.

SOUTH SHORE 2 FLAT.
6 and 6 rms., oil ht.; lot 33x125; Luella-av., nr. 74th-st. Bargain for cash, or will make terms. Wilkinson, 6902 Stony Island-avenue. Midway 2721.

6630-2 ELLIS-AVENUE.
For sale by former mtg. holder; great barg. 7 apt. bldg.; comp. rehabilitated. Phone H. F. PHILIPSBORN & CO. FRA. 8395.

3 APT. FRAME—ELDERLY COUPLE LEAVing city, must sell at once; good condition, stove heat; near L; price $4,500 or best offer. Call Mr. Watson. HOGAN & FARWELL, INC. Whitehall 4560.

69TH-OGLESBY-AVENUE—BEAUT. 6 RM. apt., with 3 tile baths, canvas walls, many large closets, and all modern conveniences. Oustanding bargain. Call Mr. Hagan, Plaza 2100, for appointment.

2 FLAT FR.—GOOD BUILDING, GAR., ALL rented, 59th and Normal, $2,500; cash $500. Look at 6316 Laflin, 2 flat brick, price $3,800; cash $400. Bargain. Swartz Realty, 7312 Vincennes. Tri. 7151.

FORECLOSURE BARGAIN AT SMASH OUT price. Woodlawn 6 apt. bldg. Once sold for $40,000. Nr. Jackson Pk. 100% rented. Yearly income $4,400. Price less than 3 times income. Address C M 562, Tribune.

ONLY $3,450 FOR 7-7 RM. 2 FLAT ON Vernon-avenue, nr. 70th. Sep. hot water heating plants, $450 cash; bal. $20 mo. A. Eugene Grossman & Co., 7500 S. State.

6835 PAXTON-AVENUE—ULTRA MODERN 3 apartment; 7 rooms, 3 baths. To close estate will sacrifice. Mrs. Long. BAIRD & WARNER, 7201 Yates. South Shore 1660

LARGE MORTGAGE CO.—MUST SACRIF. Modern 4 apt., 65th and Ashland. Other bargs. available; bungalows, 2 flats and up. Phone for list, make selection. [Mr. Sharp.] S. A. VAN DYK. YARDS 3360.

N. W. Cor. 39th and Prairie.
7 stores. 28 3 rm. apts. Price $15,000. 1-3 cash. Call Mr. Gordon, Wentworth 8300.

PARK MANOR, 2½ APTS., 1-5, 1-6, 1-2; good cond.; 2 ht. plnts.; 2 gar., 70x125; cost $17,500; sac. for $5,700; terms. FRANKENSTEIN & CO., 110 S. Dearborn-st.

KITCHENETTE APTS.
5631-3 Calumet-av. 24 sgl. rms., 6 2 rms. Pr. $9,000. 1-3 cash. Mr. Gordon, Wen. 8300.

MOD 2 APT.—5-5, STM. HT., 2 CAR GAR.; octagon front; 7740 Ridgeland-avenue; sacrifice $2,000 cash, bal. H. O. L. C Sag. 3203.

REAL BUY IN AN 8 APT. BLDG., 8 YEARS old 4 and 5 room apt., fully rented; near 79th and Prairie-avenue. Price $20,000. Glatt & Price, 8026 Cottage Grove-avenue.

A 2 FLAT AT THE PRICE OF A BUNGAlow, South Shore. 5 and 5 rooms, 2 car garage. Price $7,500; need only $1,000 cash. Glatt & Price, 8026 Cottage Grove-avenue.

LOOK AT 7418 KINGSTON-AVENUE; 6 RM. 2 apt. bldg. on 38 ft. lot; close to I. C. trans., stores and lake. A foreclosure sale. Saginaw 6100.

3 APARTMENT—SO. SHORE DIST., 5 RMS.; solarium; tile baths, showers, refrig., htd. garage. Sac. at $13,500. E. A. Lyden, 1704 E. 29th-street. Reg. 5800.

OUT-OF-TOWN OWNER OFFERS 24 APT. bldg. nr. 37th & So. Park at give-a-way price. 100% rented to colored tenants. Write for details. Address C O 563, Tribune.

6718 EVANS—2 FLAT BRICK, 5-6 RMS., stm. ht.; any reasonable offer will be accepted. Come with a deposit. A. S. DEE & Son, 64 W. Rand. Fra. 0029.

$7,500 BUYS THIS TWO FLAT, 6 ROOM apts.; steam heat. 3805 S. Damen-avenue. Phone State 9621.

CHATHAM FIELDS—MODERN 3 APT. 5 rms., 3 car brick gar., $12,500; terms. F. C. Meisel Realty, 9929 S. Wood. Bev. 7440.

7620-22 SOUTH PARK WAY—6-5 RM. APTS. Lot 50x125; 8 years old. Frigid. Must liquidate; $15,500; ½ cash. Dearborn 8373.

7337 VERNON-AV.—2 APT. 5-5 RMS.; 2 car bk. gar.; excellent condition; rents $95 mo.; $1,000 down. Stewart 3471.

LOOK! 2 FLAT FRAME, $1,500; 4 RMS. each; 2 bedrms.; stone found.; 31 ft. lot; nr. office. Rowan, 206 W. Garfield. Bou. 1392.

— — — WONDERFUL BARGAIN — — — 6 apt. bldg., best location South Shore. Address Y 392, Tribune.

7337 VERNON-AV.—2 APT., 5-5 RMS.; 2 car bk. gar.; excellent condition; rents $95 mo.; $1,000 down. Stewart 3471.

2-FLAT BRK.; 6-6 RMS.; 2 C. GAR.; 35 FT. lot; $2,500 cash, bal. HOLC; best buy in Highlands. 8250 Green-st. Open 2 to 5.

MOD. 2 APT.—5-5; COMPL. FURN. IF DEsired; inc. $80; $3,000 equity for $1,000. HOLC. Price $6,000. 7704 Eggleston-av.

27 APT. BLDG.—BEST LOCATION IN Hyde Park; income $33,800; price $150,000. Parker-Holsman Co. Hyde Park 2525.

6 FLAT IN CHATHAM FIELDS; OCTAGON front; 4 car brick gar.; price $20,000. John R. O'Connor, 1663 E. 79th. S. S. 7300.

OWNER MUST SAC. 4 FLAT. ALL rented, mod., steam, 2 car gar. Green, south of 55th-st. Tms. $4,500. Normal 0064.

MOD. 15 APT. BLDG., 5 TIMES RENT—3-4-5 rms., tile bth., shr. Avalon. Nr. I. C. Best buy on So. Side. Geo. Haris. Fai. 9281.

BRICK 2 FLAT, 5-6 RMS., STM. HT., 2 CAR gar.; 77th-Peoria; modern; built-in plumbing; encl. porches. Vin. 6201.

9-3, 9-4 RM. APT., N. W. COR. EVANS and 73d. A good invest. Ernest Cook & Co.

VIC. 80TH-ASHLAND—6 FL.; 5 RMS.; TILE bath; refr.; gars.; $22,500. Stew. 3601.

15 APT.; 5 CAR GARAGE; NR. 67TH I. C. sta.; price $13,500. Fairfax 2525.

2 APT. FRAME—SHIELDS-AVENUE, NEAR 58th; stove ht., gar. $1,900. Mid. 4212.

Southwest Side.

SMASHOUT FOR IMMEDIATE SALE; MUST be sold this week; corner 10 apt.; Marquette Manor; close to 63d and Western. Fully rented; good income; terms to suit. Republic 2800.

REAL ESTATE—APARTMENT BLDGS.

Southwest Side.

9 APT. BARGAIN.
2318-24 W. Marquette-rd. Modern; clear; rent, $3,768; $5,000 down, balance long term mortgage; no financing fees. Call Mr. Bell Monday at Wabash 0332.

North Side.

6433 GREENVIEW-AV.
Owner must sacrifice Rogers Park 3 apartment building, 6 large rooms each, in excellent condition, near Loyola L and schools. Lot 35 foot front. Price $13,000. One-fourth cash, balance monthly. A real bargain. See it today. Mr. Rubly in building will show or phone Weinberger, State 0266 for appointment.

. . . WHY TAKE A RENT RAISE? . . . Housing shortage means high rents. 2 lovely 6 rm. apts. unusually planned, like a nice home, with an income. Enclosed rear stairs, H. W. heat, oil burner, elec. refrig., 2 car gar. Lot 32x124. Owner leaves for Texas in 30 days, quotes low price with $3,000 down for quick sale. ACT NOW. Call Mr. Seitzler. HOGAN & FARWELL, INC. WHitehall 4560.

Rog. Pk. 3 Apt., Only $11,000.
All transp.; all schools; good bldg.; Kewanee boiler; elec. refrig., etc., 2 brk. gar.; 30 ft. lot. See this and you'll buy it! ENDERLIN REALTY, INC., 6311 N. Clark. Rogers Park 8820.

BRICK 2 APT.—$7,500.
Elmdale nr. Bdw'y.; pressed brk. front; h. w. ht.; 5-6 rms.; 33 ft. lot; A1 cond.; absolutely best barg. on N. Side! Open Sun. ENDERLIN REALTY, INC., 6311 N. Clark. Rogers Park 8820.

Modern 27 Apt.—Rogers Park
Nr. lake and L; 6-5's, 21-4's; tile walls in bath, canv. living rms.; many other latest features. A real barg. at less than 5½ times the present rentals. We deliver. John J. Kern, Inc., 1520 Devon. Shel. 8600.

MUST LIQUIDATE
27 APTS. COURT BUILDING, 3½ rooms, bedrooms, inador beds; elec. refgrs.; will sell at 4 X rental of $11,500. Bring dep. I. Schuman Co., 221 N. La Salle.

SMASH-OUT 15 APTS.
Edgewater cor.; 3-5's, 12-4's; nr. L; price less than 4½ x rent; 100% rtd. Open Sun. ENDERLIN REALTY, INC., 6311 N. Clark. Rogers Park 8820.

6 APT., 36 RMS., ARRANGED INTO 1, 3 and 3 rm. suites; all with lavatories; detached bldg.; lge. lot; good, light rms.; nice yard; excellent furn. apt. location; near lake. Price $16,000; cash $3,000. ADDRESS Y K 474, TRIBUNE.

TWO FLAT BRICK, 6 RMS., WITH INCL. brick porches, stm. heat. HOLC; $8,000; $3,000 required; Glenlake-av., nr. Glenwood. S. M. SCHALL, 160 N. La Salle-street. Franklin 4830.

2 APT. AND 6 CAR. GAR.
A BLK. FROM PARK—3 STORY—CONcrete constr.; 2 ba.; h. w. ht. oil. $7,500. Sup. 1860.

2 FLAT BRICK—HOT WATER HEAT, ELECtric refrigeration; near Queen of Angels church. $6,800, terms. NORTH TOWN REALTY CO., 4551 N. Western. Longbeach 2204.

YOU CAN BUY THIS FINE 3 APT. BLDG. with 6 light comfortable rooms and 2 baths each, located close to Lincoln Park, for $16,000; only $6,000 cash. No brokers. ADDRESS L D 575. TRIBUNE.

OWNER MUST SACRIFICE BEAUTIFUL Rogers Park bldg., 3 large 6 rm. apts., tile bath, canvas walls, near public and parochial schools. Draper & Kramer, Inc., 2262 Devon-avenue.

YOUR CHANCE.
HIGH GRADE 12 APT. 8 YRS. OLD. 3 blocks Howard L. Rent $7,110. Price $35,000. No brks. Address L D 277. Tribune.

SACRIFICE FOR CASH
160 1 and 2 room kits. mod. apt. bldg., compl. furn., 100% full; will consider some trade. Address C J 217. Tribune.

3 APTS.—2-3-4 RMS., 2 BATHS, oil burner; fine neighborhood, 3 car gar., 50x200 lot; 17 min. to loop; income $110 mo. Forced quick sale, barg., $4,000 or offer. All day Sunday, Monday. 7320 Stewart-avenue.

THE BEST 2 APT. IN EDGE. NR. SENN and "L". 5 rms.; steam ht.; oil. All large rms.; also large sun par.; heated 2 car br. gar.; mod. plumb. Imm. poss. New mtgs., $3,200. Pr. $10,000. Address M 342. Tribune.

DEVON-WESTERN—2 FL.; BARG.; 6 AND 6 rms.; h. w. ht.; 33 ft. 2 car gar.; incl. pches.; $3,500 cash. Must sell at once. Jordan and Wilkinson. 1619 Devon. Holly. 2677.

COR. 16 APT. — 4 RMS., 9 YEARS OLD. Corner 25 Apt., 3-4 rms., 8 yrs., rt., $8,500. 12 apt., 4-5 rooms: new—Rent, $5,400. A. G. STAHL & CO., 2733 Devon. Holly. 1501.

REAL BARGAIN NEAR ADDISON—5 AND 6 rooms; brick; hot water heat. Large lots. Price $6,500; cash, $3,000. LaBarbera, 1840 Burling-st. Lincoln 8096.

URGENT NEED FOR CASH IN BUSINESS compels sacrifice 15 apts. near lake. 3½ and 5 rms. Rents, $6,024; price $30,000. ADDRESS Y B 97. TRIBUNE.

MODERN 2 APT. BRICK—6-6; OIL HT.; elec. refrig.; excellent neighborhood; near trans., schools and churches. Priced right. Owner. 2213 Winnemac-avenue.

WILL SELL OR TRADE—MODERN 2 APT. bldg.; 6 rms. each, 2 car garage; 1 blk. to school and trans.; for larger bldg. or farm near Chicago. Call Longbeach 2133.

MOD. 3 APT., NEW SECTION OF ROGERS Park; 5 rms., slp. pch.; $14,000; terms. SCHOENLANK & KIRSCHNER, INC. 1505 Morse-avenue. Sheldrake 8820.

6105 N. CAMPBELL-AV.—2 APTS. 5 AND 5; encl. rear porch; G. E. refrig.; h. w. ht., oil burner, 2 car gar. Sheldrake 0899.

2937 ESTES—MOD. BRK. BUNG., $65; 5 rms. down, 3 up, 2 baths, hot wat. ht., glazed slp. pch.; 2 car gar. Ph. Fra. 0576.

LEAVING CITY—2 APT. 6-6 RMS., FINE condition; L and surface; price $4,500; cash, $1,000. Graceland 3071.

LOVELY 3 APT.—ONE BLK. TO LAKE; 8 rms.; 3 baths; creditors compel sacrifice sale. Address P P 69, Tribune.

MTG. MAN MUST SELL 3 FL. BRK.; 6S; stm.; nr. Lawrence-Damen; 2 car gar.; make offer; inc. $1,650 yr. Long. 4210.

MOD. 12 APT.—4 RMS. EACH, REFG., STM. Gar.; lrg. lot; gd. income; $18,250, terms. Local Realty Inv. 2322 Leland. Lon. 6565.

RAVENSWOOD—SAC. COR. 2 FL. 6-7 RMS.; 37½ ft. lot; furn. ht.; 2 gar.; pr. $4,500; cash $2,500. Long. 9000. Act quick.

SAC. EQUITY IN 2 FAM. HOME; 5-6 R.; 3 car brk. gar.; in Rog. pk., or trade for clear bung.; sub. or on sm. lake. Hol. 3437.

SMASH OUT—N. SIDE CORNER 12 FL.; pr. $15,000 or best offer; 4 rm. apts., furn. and stove heat. Longbeach 5295.

DEVON-WESTERN—BRICK 2 APT. 5-5; glazed porches; steel const.; gar.; large lot. $9,000. CASSIDY. 2540 Peterson-avenue.

ROGERS PK.—3 APT. AT THE LAKE; 6 rms.; 2 baths. For quick sale......$16,000 Phone LINDSEY, Rogers Park 6360.

FORTUNES ARE MADE IN TIMES LIKE THESE: look at 837 Newport-avenue. 3 flat brick, only $7,500.

12 APT. CORNER DEVON-WESTERN—Modern bldg., 8 years old; 3-4-5 rms.; real bargain. Sterling. 2312 Devon.

DANDY BRK. 2 FLAT; 5-6 RMS.; GARS.; 40 ft. lot; price $5,750; foreclosure snap; John J. Kern, Inc., 1520 Devon. Shel. 8600.

4720 N. TALMAN—1ST CLASS 2 APT. 6 rms. each; 2 car brk gar.; large lot; $9,300; terms; open 1-5, or Briargate 4000.

6 APT. BARGAIN. 6 RMS. EACH, SLP. porch, near express L, bus, surf., schools, shops; $19,000. Rog. Pk. 0458.

GOING TO SWEDEN—2 APT.; SUN PARL., 5-5 rms.; arched doorways; 2 car garage. Price, $7,000; cash, $3,000. Grace. 3070.

FINEST CORNER 12 APTS.—PRICE $22,500, rents over $5,000, terms. John J. Kern, Inc., 1520 Devon. Shel. 8600.

BARGAIN—3 APT.; 4950 N. WINCHESTER-av.; 30x155; 6 rms.; h. w. and stove heat; 2 c. brk. gar.; $7,500. Open Sun. Well. 0187.

3 FLAT—6 RMS. NR. SCHOOL AND LAKE. Clear; price $9,000. See this today Cracraft, 6217 Broadway. Briargate 1011.

N. EDG. 2 FLAT, 1 BLK. OF L, $8,500. Cracraft, 6217 Broadway. Briargate 1011.

ROG. PK.—2 APT., 6 RMS.; 4 CAR GAR.; lot 50x150; $9,000. Ph. Lindsey, Rog. 6361.

CASH OFFER BUYS 2 FL. BR., STO. HT.; inc. $600; nr. Damen-Div. Lon. 4210.

WIDOW MUST SELL 6 APT. LARGE LOT. Pr. $18,000. Address C N 85. Tribune.

2 FLAT BRICK—H. W. HT., GAR.; PR. $4,300; E. Z. terms. Dette, 1922 Irving Pk.

36 APT. ENG. BASEMENT; 10 YRS.; REF.; 5 times $13,700 rent. 3950 CLARENDON.

CALL SUN., 5743 N. FAIRFIELD-AV., 2ND apt. Mod. 2 apt. Bargain. Ran. 0960.

2 FLAT FRAME, 1524 OAKDALE-AV.—Rents $33 mo. Pr. only $2,500. Ran. 0960.

2 FLAT BRICK, 5-5 RMS.; SUN PAR.; H. W. ht.; gar. 5706 Talman-av. Long. 0481.

2 FLAT BUILDING; HOT WATER HEAT. Barg. Jun. 8005. Mr. William, 10 a.m.-2p.m

19 APTS., 8 YRS. OLD; INCOME $9,000 yr.; pr. $44,000; $15,000 cash. State 4262.

ACCOUNT DEATH—SACRIFICE 2-6 RMS. frame on brick 802 Altgeld-street.

6 FL. BLDG.—5 RMS., 4 CAR GAR.; 8 YR. old. $17,500; $6,000 cash. Holly. 1502.

Northwest Side.

2 FLAT BRICK—5-6 RMS.; 2 HTG. PLANTS. 3742 Kedvale. A good buy. Cen. 0016.

12 APT. COR.; LARGE ROOMS, 4-5 EACH. Price $27,500. Address M 187. Tribune.

BARGAIN—2 FLAT BRICK, 5-6 RMS., H. W. ht. Nr. here. $7,500. Terms. Ave. 4712.

$6,450 BUYS MOD. 2 APT.; NEWLY DEC. Call Sun. 4932 N. Troy-av. Ran. 0960.

MOD. 2 FL., PERF. COND.; CASH $2,000; pr. $7,900. 3122 Eastwood-av. Rog. 5236.

2 FLAT BR., 5-5-3 RMS., 3 C. GAR.; LOT 30x125; pr. $5,400. Terms. Merr. 5402.

$17,500 BUYS FORECLOSED MOD. COR. 8 apartment. Address C L 295, Tribune.

5807 MELROSE-ST.—2 FLAT BRK., 2-5's; 2 boilers; 2 car gar.; $7,950. Pen. 8611.

17 FLAT BLDG., LATEST TYPE; EX. LOC. By owner. Address Y J 486, Tribune.

2 FLAT, HOLC; LOGAN SQUARE; OWNER leaving city. Address Y J 485, Tribune.

4327 N. RIDGEWAY—2 FLAT FRAME, H. W. heat; lot 37½x125. HOLC loan.

(Continued on following page.)

REAL ESTATE—APARTMENT BLDGS.

[illegible]

Fine bldg. 4-4's, steam ht. Inc. $1,320 ann. 3239 W. Division-street. Tel. Fra. 0576

2 FLAT BRICK, 6—6, FURNACE; GOOD condition. Must sell. 2948 W. Adams-st.

REAL ESTATE—BUSINESS PROPERTY.

South Side.

Hyde Park Business Corner.

Out of town owner will dispose of chain store location in best block on 53d-street to net 12% on investment of $50,000. Address C P 111, Tribune.

PRICE NOW ONLY $14,500—FOR 2 LARGE stores and 2 flats. Modern 2 story bldg. on E. 71st., nr. St. Lawrence. Will accept clear real estate as part payment. A. Eugene Grossman & Co., 7500 S. State.

STORE WITH 6 ROOM APARTMENT above; brick. A very unusual bargain located near 79th & Cottage Grove-avenue. Price $10,500. Glatt & Price, 8026 Cottage Grove-avenue.

$7,000 BUYS EQUITY IN PROPERTY OPERated and well estab. as a 20 rm. apt hotel. Drexel 7980. 4151 Lake Park-avenue.

SELL OR TRADE N. W. CORNER 36TH-Wallace and S. W. cor. 39th-Artesian; leaving city. Owner. South Shore 8205.

746 W. 103D-STREET, 3 STORES—TO LIQuidate estate; terms. Shanklin & Co., 111 West Washington-street.

GOOD BUS. COR.—N. E. COR. 53D-ELLIS. Leav. city. $10,500 cash. 5245 Ellis.

Southwest Side.

IMPORTANT 79TH CORNER INTERSECtion, ½ section line; no assmts. or back taxes; size 75x125. Sold once for $12,500. Will take $1,750, $350 cash. No trades. Address C M 561, Tribune.

CICERO-AVENUE AND 51ST-STREET—IMportant business corner, assmts. $1,300. My price $1,500; terms. Sold for nrly. $20,000 once. Miss Anna Clarke, 4814 West Adams-street.

LARGE STORE AND 3 APTS. ON W. 63D-st.; $10,500; terms. Large store, 2 floors, 2-5 rm. apts.; 2 car gar. on 69th near Maplewood. New bldg.; $14,000. Rep. 2801.

North Side.

Mortgage Hse. Liquidation.

Business block, corner, near north side, adjacent to L station. Stores, offices, and apt. building, in A-1 conditoin. Yearly rental $9,000. Closing out at $52,500; $15,000 down, balance long term mortgage 5½%. Unusual opportunity.

FIRST UNITED FINANCE CORP.

215 W. Randolph-street. Franklin 1966.

WILL EXCH. EQUITY IN FLAT AND store bldg. in good residential neighborhood for clear bungalow or residence in Chicago or suburbs and will sell good, going grocery bus. Phone Superior 7155.

— — LESS THAN GROUND VALUE — — 6 rm. frame hse., Lawrence-av.; full price $2,500; $1,500 cash. Long. 4210.

WILSON-AV. NR. CLARK-ST.—2 STORES and two 5 rm. flats; Arcola heat. $11,700. H. W. CROXTON & CO., 4723 Broadway.

BROADWAY CORNER, $17,500—1 STORY garage type bldg., 50x150 ft. steam ht. H. W. CROXTON & CO., 4723 Broadway.

OLD HOUSE—RIPE TO REMODEL INTO small bus. prop.; loc. across Rav. L. Damen-av. sta.; 40x125; make offer. Lon. 5295.

642 N. CLARK—SACRIFICE FOR CASH OR will trade for larger building, 1 story tavern and 2 lofts. Longbeach 2133.

BAKERY—ESTABLISHED 16 YEARS, AND 2 story bldg. all for $11,000; $6,000 cash. Address L C 376, Tribune.

L IMPROVED BUSINESS COR., $55,000. North side's best buy; excellent future. Cracraft, 6217 Broadway. Briargate 1011.

25 FT. STORE ON LINCOLN-AVENUE, NR. Lawrence; barg. Address L B 79, Tribune.

Northwest Side.

CORNER STORE AND 6 RM. FLAT—ALL completely decorated inside and out; in stable business and industrial section. Owner will sacrifice for $4,300 for immediate sale. No brokers. Call Austin 4785.

25 FT. BUS. LOT, NEXT TO THE S. W. corner of Milwaukee-av. and Central-av. New building going up on cor. shortly. $4,000. JORDAN & WILKINSON, Holly 2677.

BUSINESS PROPERTY, 2 STORY STORE and living quarters. Suitable for any bus. Terms. 5755 Slocum-street. Ave. 0927.

REAL ESTATE—HOUSES.

[illegible]

— — FULL PRICE, $3,750; TERMS — — 5 rm. brk., furn. heat, gar., I. C. trans. 8414 Drexel-av. Agent on prem. Sun. 10 to 4. CHAS. C. CROSS & ASSOCIATES, 2413 W. 79th-st. Hemlock 4200.

8210 LAFAYETTE—6 RM. BRICK SPANISH studio living rm., natural fireplace, h. w. heat, tile bath and kitchen; elec. refrig., 2 car gar. Reas. Owner on prem.

COME OVER TODAY, 1 TO 5—8215 PAXton-av., 6 rm. bk. bung., large liv. room, h. w. h., gas bur.; clubrm. and bar in bsmt.; 2 c. gar. You can't beat this at $7,900. FLOYD M. PHILLIPS & CO., Sag. 6100.

16 HOMES SOUTH SHORE, BEVERLY and other select locations; $4,500 and up. Small down payments. Bal. long time like rent. Some trades considered. Address B K 389, Tribune.

AVALON PARK—NEW 5 ROOM BUNGAlow; air conditioned, modern kitchen, tile bath; can finish 2 rooms upstairs; ¼ block I. C., near stores, churches, schools. Price $7,500; HOLC; terms. Fairfax 0542.

BANK OWNED

Bungalows and apartments at special low prices for quick sale. Terms. E. B. Beatty 6253 Woodlawn. Fair. 4301.

$500

for my equity in a 6-room bung.; steam ht.; garage; owner. 7811 S. Bishop.

— — YOU WON'T BE DISAPPOINTED — — 6 rm. brick bungalow, arched doorways, glazed porch, 1 car garage, 5748 S. Campbell. Balance like rent. Tri. 0268.

AVALON PARK FORECLOSURE BARGAIN —8026 Dante-avenue. Oct. front; lot 48x115, 7 rm. mod. brick, h. w. ht., 2 car brk. garage. Landscap. Insp. 2-5. No agents.

SAVE MONEY—MOVE INTO THIS LOW price bung. nr. car line, I. C., schools, and stores; small cash, easy pays. Agt. on premises. 7949 Dobson-avenue. Rad. 0200.

COME—INSPECT NEW MODEL HOMES. 1619 W. 93d-place, 9233-37 Elizabeth. Tile kit., bath, canv. walls, recess. radiators. Open for inspection or call Bev. 8286.

$500 DOWN BUYS 7 RM. FR. HOUSE NR. Hamilton Pk. sta., R. I. R. R.; 50 ft. trees, flowers, etc. Bargain. WILLIAM G. BOOTH, RANDOLPH 6562.

6 ROOM BRICK; ALL OUTSIDE ROOMS; hot water heat; 2 car garage; nr. schools, trans.; $2,000 cash; balance $25 month including interest. 6930 Dorchester-avenue.

7650 LUELLA-AV.—HOMEY YET MOD. 5 room bungalow; 40 ft. lot, oil heat, arched doorways, newly decorated.

6 RM. BRK. BUNG.—SIDE ENTR.; STEAM ht.; arched doors. Little Flower parish. 2 car gar. Open Sun. 7715 Marshfield-avenue.

1617 W. 93D-ST.—6 RMS.; 1 YR. OLD; insul.; tile bath; 2 c. gar.; h. w. ht.; priced to sell quick. Open Sun. 1-5. Bev. 8286.

— — — — TWO NEW HOMES — — — — Just compl. 10228 Prairie, 10443 Indiana. Modern conv.; nat. fireplace. A real bargain.

7730 HERMITAGE—5 RM. BUNG.; ENCL. pch., h. w. ht., gar.; pr. $5,750. S.Chi.9545.

6 RMS. AND SLEEP. PORCH BUNG.—OIL h. w. ht.; 2 car gar. Owner. 8405 Cregier.

7918 LOOMIS-BLVD., 6 RM. BRK., GAR. Open Sun., 2-5. Cedarcrest 1300.

— — BUNGALOW—IN AVALON PARK — — Open for inspection. 8234 Dorchester-av.

8542 ST. LAWRENCE—MOD. 5 RM. BRK.; gas ht.; gar. My equity $1,900, bal. $32 mo

NEW HOME—JUST COMPLETED; MODERN in every detail. 8316 Rhodes-avenue.

SPLENDID 7 RM. RES.—SOUTH SHORE dist. 7750 Euclid. O'Connell. Pro. 1849.

6 RM. BRK. BUNG.—PARK MANOR. GLZD pch., furnace ht.; $4,500. Tri. 1780.

9016-18 S. ABERDEEN — 2 BRAND NEW bungs. Modern. Best barg. open. Rep. 2929.

$2,650—MOD. 5 ROOM COTTAGE; A-1 condition; gar. 6011 S. Carpenter-street.

5635 S. HONORE—6 RM. BRICK RES.; A1 condition; nr. schools, churches; reasonable.

7641 S. WOOD AND 7732 S. WOOD—6 RM. brk.; h. w. ht.; gar. Berghues. Rad. 4150.

NEARING COMPLETION — BEAU. RES. Open Sund. N. W. cor. 78th and So. Park.

5 RM. BR. BUNG.; FURN. HT.; 1 CAR gar.; $40. 7928 Anthony-av. Vinc. 0339.

5 R. FRM. COTTAGE—CEM. BLK. FOUND.; furnace, 2 car gar. Reas. 6833 Elizabeth

6 R. FR. HOUSE, H. W. H., CONC. FOUND. Good loc., $2,500. Nor. 3700. Bev. 8509.

REAL ESTATE—HOUSES.

South Side.

9724 LOOMIS-ST. 6 rm. brick bungalow; tile bath, shower; steam heat; coal or oil. Price $7,500

9930 PROSPECT-AV., CORNER BEVERLY GLEN-PARKWAY. Brick residence; lot 37½x172. Price $10,500

8050 BENNETT-AV. 5 rm. brick bungalow; lot 30x181. Price $5,500

8339 CRANDON-AV. 2 apt. brick; lot 30x125. 2 car garage. Price $6,750

8409 PHILLIPS. 6 rm. brick bungalow; hot water heat. Price $5,500

FOR INSPECTION AND FINANCING,

CHARLES RINGER CO.,

7915 Exchange-av. South Shore 0444.

ATTR. HOME BUYS.

7424 OGLESBY-AVENUE; 6 ROOM BRICK bungalow; 2 baths; oil heat; A-1 condition. Side drive. $11,000.

9258 S. RACINE-AVENUE—6 ROOM BUNGALOW. Insulated; 2 car brick garage; perfect condition thruout. Convenient to R. I. transportation. $10,000.

8044 CLYDE-AVENUE—6 ROOM BUNGALOW. Breakfast room, canvas walls, tile bath, tile kitchen, side drive. Mrs. Long, BAIRD & WARNER, 7201 Yates. South Shore 1660.

9007 DAUPHIN-AVENUE	$2,625
9227 Indiana-avenue	3,500
8032 Lafayette-avenue	4,500
9116 Colfax-avenue	4,500
1440 East 65th-place	6,000
7818 Eberhart-avenue	6,500
74th-street and Clyde-avenue	7,500
7719 Euclid-avenue	9,500
8024 Loomis-boulevard	make offer

300 other real bargains.

CALUMET BOND & INVESTMEST CO.,

3 East 79th-street. Triangle 1162.

Open Today.

9818 Carpenter-st., 5 rm. brk. bung., 7 yrs. old; oct. front, stm. ht., arch doors, newly dec., move in now. Calif. owners pr. only $4,500 cash, $1,500 bal., $25 per month.

7941 Yale-av., nice 5 rm. brk. bung., only $4,250 cash, $1,000 bal. to suit.

See these bargains today, 1 to 5 p. m. or phone Eng. 7100 Monday

SOUTH SHORE BARGAINS.

DREXEL, near 73d—5 rm. br. bung. $3,750
CORNELL, nr. 71st—5 r. br. bung., gar. $5,250
CHATHAM FIELDS—6 rm. br. bung.. $5,200

Small down payments.

These and other bargains in homes and apts. Call [Evett] MILLS-KIRK REALTY, Inc., 6902 Stony Island-av. Midway 2721. Open evenings and Sunday.

MUST BE SOLD.

7146 Peoria, 7 r. brk.; h. w. ht.; pr. $2,500.
9754 Sangamon, 5 r. Span. bung.; $6,250; h. w., oil.
9540 Hoyne-av., 6 r.; 50 ft. lot; clear; barg.
9517 Irving-av., 7 rs.; air conditioned; new.

S. A. VAN DYK,

9048 S. Ashland. Beverly 4003.

7043 S. OAKLEY-AV.

Large 6-rm. br. bungalow; modern, redecorated; built-in tub, shower, stm. ht.; 31½ ft. lot; garage; bargain. Small down paymt., bal. 15 yrs. Open today, 1 to 4 p. m., or call Mr. Bowlby.

McKEY & POAGUE,

1172 E. 63d-street. Hyde Park 8100.

JUST COMPLETED.

8615 CREGIER-AV.

OPEN FOR INSPEC. TODAY, 1 TO 5 P. M. Very unusual 5 rm. brick home. Every new appointment. See Mr. Harvey or call

McKEY & POAGUE,

7940 Cottage Grove-avenue Triangle 5060

AVALON PARK SMASH OUT

8228 KENWOOD-AVENUE.

1½ story bungalow, with 7 beautiful large rooms; hot water heat; plaster basement; close to I. C. and schools. Price $7,000. Only $1,500 cash. Open today 1 to 5. The Bills Realty, Inc., 1920 E. 71st-street.

8331 CRANDON-AV., $5,250.

5-room brick bung., new boiler and plbg., reconditioned throughout; small down payment; balance monthly.

McKEY & POAGUE,

Plaza 2100 [Lassen] 2100 E. 71st-street

Beverly Hills Residence.

11421 IRVING-AVENUE.

6 large rooms, sun parlor, 2 car garage; spacious, beautifully landscaped grounds. Priced to sell. Terms.

SWAN, LORISH & CASPERS, INC.

1300 E. 63d-st. [Herriott.] Fair. 9500.

6 RM. BRICK BUNGALOW A REAL BUY. 76th-Cregier, h.w.ht., gar., fine cond.; $6,500.
5 rm. brk. bung. 77th-Constance. h. w. ht. 2 car gar., glaz. pch., nice lot. $5,600.
6 r., tile kit., bath, h.w. oil. Avalon; $7,000.
7 r. brk., h.w.ht., ext. lav., Avalon, $6,800.
5 rm., very mod., air cond., nr. I. C., $5,600.
Ask for THIELE. 1613 E. 75th. Dor. 3500.

6845 EUCLID-AV.

8 rms., 2 baths and recreation rm., one car gar.; lot 50x134; price $15,000. Call Mr. Hagan for appointment.

McKEY & POAGUE,

2100 E. 71st-street Plaza 2100.

140 W. 76TH-STREET.

6 rm. brick bung., garage, H. w. heat; good construction; large, light rooms. Rock Isl. transp.; very reasonable. Small amount cash. See today, 1 to 5 p. m., or call MR. EVANS. TRIANGLE 5060.

$700 CASH—BAL. HOLC. PRICE $5,200; mod. 5 rm. bung., 2 car gar., 7949 Perry. 6 rm. brk. res., glazed pch., furn. ht., 6505 Morgan. Price $3,300; cash $500. 1½ story frame hse., 8 rms., furn ht., 8456 Gilbert-court, $2,750; cash $500. SWARTZ, 7312 VINCENNES. TRI. 7151.

5 ROOM BRICK BUNGALOW—ONLY $4,500. Extra attic rm.; large glazed porch; 2 car gar. Excellent cond. 7827 Langley-av. ALSO 8016 Woodlawn-av., nr. Ill. Cent. and school. Woodrich Bros. [Mr. Smith], Tri. 1800.

8547 LOWE-AVENUE — 5 ROOM BRICK bungalow and garage; good transportation to loop. Will sacrifice $1,500 down, balance small HOLC loan, $27.50 a month. Keys at neighbors on both sides or phone Mrs. Kuhnen, Andover 4141.

— — I WANT TO SELL — — 7649 Oglesby-av., 2½ blks. I. C., 6 large rooms, 40 ft. lot, 2 car gar., side drive, rear screen pch., like another room; h. w. [oil] heat. Cash $2,500, balance HOLC. Open today

ONLY $2,450 FOR 6 ROOM HOUSE ON 88th-street, nr. St. Lawrence. 2 story, hot water heat, new roof, newly painted. $500 cash, bal. $25 per mo. incl. int. A. Eugene Grossman & Co., 7500 S. State.

SUITABLE FOR DOCTOR'S OFFICE—BEAU. home, 7200 blk. on Prairie-av., 6 rms., h. w. h., oil br., 3 car gar., beaut. yard, sep. ent. to basement with white tile walls, 2 natl. firepl. Ph. Sag. 6101 for appointment.

HAVE YOU $3,900 CASH?

You can have my 5 rm. br. bung., 2 c. gar., 79th-Ashland dist.; vacant now, move right in. No brokers. Address L B 80, Tribune.

— —FULL PRICE $2,800: TERMS— — 6 rm. stucco, h w heat garage, 7249 Marshfield-av. Agt. on prem. Sunday 10 to 4. CHAS. C. CROSS & ASSOCIATES, 2413 W 79TH-ST. HEML. 4200.

DON'T SIGN LEASE.

Refinished 6 rm. home can be had with $600 cash. R. I., surf. transp.; schools and S. S., best shop. dist. Priced low. Bev. 4640.

— — OWNER SACRIFICE FOR $1,600. — — 8125 S. Morgan. Oct. bung. H. w. ht., tile bath, glazed slpg. pch., 2 car brk. gar. 35 ft. lot; HOLC. Open Sunday 1-5. Thompson & Miessler. Beverly 8286.

6 ROOM OCT. FRONT BRICK BUNG.—TILE kitch. and bath; h. w. ht.; 30 ft. lot; 2 car gar.; nr. 79th-Honore; price $7,000. tms. ARTHUR J. O'CONNOR & CO., 1518 W. 79th-street. Radcliffe 5200.

OPEN TODAY—MODERN 6 RM. BRICK bung.; h. w. ht.; lot 31x165; 3 car gar.; new. dec.; new Crane boiler; well planned home. 9421 S. MAY-ST. See tenant, or F. H. HALVORSEN CO. 3145 W. 63d-st.

. . . IMMEDIATE POSSESSION. . . . Beverly district near R. I. trans. 6 r. oct. front bung., $500 cash; $5,100. 6 rm. Spanish, tile bath, h. w. ht.; $6,500. Parrett Bros., 9041 S. Ashland. Ced. 1600.

— — — — — BRAND NEW — — — — — 9145 Leavitt-street; ultra-modern 6 rm. brk. res. Nat. fireplace, tile bath and kitchen; h. w. heat, brick garage. See owner on premises today, 1 to 5, or Ph. Fairfax 6280 Mon.

. . . . A NEW KIND OF HOME. . . . You would build with efficiency details. Just completed—2 story brick, 5 large rooms. 9220 May-street. Open Sunday.

MODEL RES.—9006 MAY-ST. 6 RMS.; H.W. ht.; gar.; vitrolite bath and kitch.; extra lav.; canv. walls. Open for inspection.

12 ROOM HOUSE, HYDE PARK, NR. 52D and Chicago U.; lot 75x165; 2 sty. brk. gar., 3 baths, hot water heat; modern; $35,000; terms. Address A P 486, Tribune.

OWNER LEAVING TOWN—SACFCS. 5 RM. brk. bung.; 35 ft. lot, excel. cond., $1,400 dwn.; bal. $37 mo. includes taxes, R. I., surf. trans. 9128 S. May. Op. today, 2-5. Vin.6997

. . . . ATTESTION, COLORED. . . . We have number well located homes, $3,300 and up. Small down payment. Balance like rent. Address B K 390, Tribune.

YOU MUST SEE TODAY.

This new 6 rm. exceptional home. The last word in construction and layout. 8105 Honore

OPEN FOR INSPECTION 1 TO 6 SUNDAY. 8847 S. Elizabeth-street; 5 rm. brk. bungalow; 1 rm. attic; garage; wide lot; newly dec. 2 blks. R. I. station. Price $4,500.

RHODES NEAR 78TH—6 ROOM BRICK bungalow, A-1 condition, $4,750; $750 cash. Triangle 4400.

WILL SACR.—BRK. 2 FLAT, 7625 VERNON-av.; liquidating 7315 S. Oakley, 6 rm. bung., special price; open for inspection, 12-6.

MUST SELL AT ONCE—6 R. BR. BUNG.; h. w. h.; 2 c. gar.; lot 30x125; pr. $4,300; sm. dn. pay.; HOLC pay. $25 mo. 214 E. 70th.

YOUR CHANCE—LARGE HOUSE, 5 BATHS, extra lavatory; suitable for club or any business. 4516 Greenwood-avenue.

BENNETT NEAR 81ST—5 ROOM BRICK bungalow, 1 attic room finished, deep lot, $5,750; $1,500 cash. Triangle 4400.

931 DREXEL-SQ.—10 ROOMS, 3 BATHS; hot water heat; exc. condition; a wonderful bargain. JAMES J. PARKER & CO.

BEVERLY—COR. BRK. BUNG., $5,300, 2-car garg., rt. $45. Stew. 0022. Went. 0016.

NEW BUNGALOW—TILE BATH, CLOSED IN pchs.; h. w. ht. 1247 W. 97th-pl. Bev.7770

REAL ESTATE—HOUSES.

South Side.

12205 PRINCETON-AVENUE

12233 PRINCETON-AVENUE

OPEN FOR INSPECT. TODAY 1 TO 5 P. M. Two modern homes with gar.; H. W. ht.; large rooms; one colonial type of 5 rms. The other 2 story house of 6 rms.; at bungalow prices. Near I. C. Sta., public school and park. Small cash paymt., bal. 15 yrs. like rent. Vacant—you can move in now. See today or call Mr. Uncapher.

McKEY & POAGUE,

7940 Cottage Grove-avenue. Triangle 5060.

— — — JOHN P. QUIGLEY & CO. — — —
2121 E. 71st-street. Dorchester 1134.
7741 Jeffery-av.; 5 rooms down, 2 up; 2 car gar.; side dr.; lot 40x125; pr. $5,750
7347 Paxton; 7 r., 2 baths; oil ht.; lot 50x125; fine condition; pr. $13,500
7126 Luella; 9 rooms, 2 baths; like new inside and out; lot 50x125; pr. $14,000
7001 Euclid. One of the finest 8 room buys we have had; pr. $16,500
7006 Bennett; 7 r., 2½ baths; practically new; wonderful condition; pr. $22,500
6943 Euclid. An exceptional home for a small family; 7 rms., 2 baths; pr. $22,000
2669 E. 74th-st. [near lake] pr. $10,000

BUNGALOW BARGAINS.

32 E. 102d-st., 6 rms., frame, with garage.
7719 Indiana-av., 5 rms. brick with garage.
7919 Wabash-av., 5 rms. brick with garage.
1724 E. 83d-pl., 5 rms. brick with garage; 2 extra attic rooms. Small down payment; bal. like rent over 15 yr. period. Call Mr. Saunders—office open Sunday 11 to 5 p. m.

McKEY & POAGUE,

7940 Cottage Grove-avenue. Triangle 5060.

SPECTACULAR OFFERING

7935 OGLESBY-AVENUE.

Open today, 2 to 5. Modern 6 room brick bungalow; all white woodwork, canvased walls, glazed rear porch, screened front porch; large, light rooms; shower; beautiful yard; garage; oil heat. Owner says smashout at $7,250. THE BILLS REALTY, INC., 1920 E. 71st-street.

8142 HARPER-AV.

8 rm. doctor's residence; living room, 16x27; sunrm. across front of house, 6x27; bathroom both 1st and 2d floors; 3 large bedrms. on 2d flr.; hot water heat; lot 100x125; beautifully landscaped; newly painted; no incumbrance; a very fine attractive home in excellent neighborhood. To inspect make appt. with Sutton & Peterson, 8126 Cottage Grove. Triangle 6215.

FORCED TO SELL

CHATHAM FIELDS RESIDENCES.

6 rm., 2 sty. de luxe modern home, tile bath, extra lavatory, brk. gar.; $13,000.

8 rm. 1½ sty., modern bungalow, hot water heat, 2 car brk. gar.; sacrifice $9,000.

WM. E. MOSBY & CO.,

8032 Cottage Grove. Radcliffe 0100.

SEE WHAT $1,500 BUYS.

Unusual 6 rm. mod. brk. bung.; H. W. ht., tile bath, beaut. oak thruout, elec. refrig., etc. Bal. pays like rent. 5953 S. California. Also beaut. brk. bung., mod. thruout; 2 car gar., price cut to $4,985 at 6005 S. Maplewood. Both bldgs. open Sunday, 2 to 5 or phone for appointment. Rep. 1111.

Worth $7,000; Price $5,500.

7314 Kingston-av.

Considerably underpriced for this loca.; 7 rm. brk. res., side drive, 1 blk. to I. C., close to shopping and lake; must be sold at once; reas. deposit and terms. See today 2 to 5. The Bills Realty, Inc., 1920 E. 71st-street. Hyde Park 2604.

6 RM. MOD. HOME; GD. COND.; 2 C. GAR. Nr. 60th-Marshfield. $3,250. Eng. 6842.

Southwest Side.

CLOSING ESTATE.

9 ROOM CORNER RESIDENCE OPPOSITE MARQUETTE PARK.

on choice 50x125 ft. lot. A fine story and half, face brick, with 2 car garage, is being sacrificed; heavy constr., hardwood trim thru out, tile bath, high, light basemt.; oil ht. Caretaker will show. 3254 West Marquette-boulevard.

TO BE SOLD TODAY.

Fine, clean 6 rm. brk. bung., 2 car gar., H. W. ht.; vacant and open for inspection 1 to 5. The owner WILL SLASH PRICE IF SOLD "TODAY." 5807 N. MOZART-STREET. Lester J. Norris, 9505 Western. Bev. 5000.

WILL SELL RATHER THAN RENT MY substantial built to order brick bungalow; 6 rms., 3 bedrms.; wide lot; hot water heat; 2 car brick gar.; nr. 63d-California-av.; new loan $3,500, 5%, 5 yrs. Like some cash. Price $6,500. Show after 1 p. m. today only. Phone Hemlock 6280.

Best Bargain to Be Had.

3510 W. 61st-st., brk. res. 6 rms. down, 3 rms. up, 2 baths, can rent the 3 rms; furnace heat; 2 car gar.; only $5,000, ½ cash req.; open for your inspect. betw. 1:30-5:30 p. m. today.

MOVE RIGHT IN.

Fine modern, brk. bung., newly conditioned thruout. Mortgage holder must smash out for any reas. offer or terms. Public parochial schls., 2 bls. strs., transp., etc. See own. Sun. 2 to 5. 3744 W. 61st-pl. or ph. Rep. 1689.

WILL SELL "AS IS"—5 RM. BRK. BUNGALOW that is in need of repair. A handy man's opportunity; pr. $3,750; need $1,000 cash. See it at 3815 WEST 60TH-PLACE. We're open Sundays. F. H. HALVORSEN CO. 3145 W. 63rd-st.

NEED SOME CASH RIGHT AWAY. MY 5 rm. brick bungalow, 2 car garage; only $5,250; long term loan, $3,300, payable $29.06 monthly. On Whipple, near 63d. Address B L 99, Tribune.

— — — 5531 FAIRFIELD-AVENUE — — — Open today, 2 to 5. This 7 rm. br. bung.; furn. ht.; 2 car gar.; nr. parochial-public schools; foreclosure; sac.. $5,250; terms. John McCarthy & Co., 1405 W. 63d. Rep. 5000.

— — — OPEN FOR INSPECTION. — — — Immed. poss. 5825 S. Spaulding. 6 rm. brick bung., gar., paved alley; $4,300, easy terms. Qualkinbush, 5846 S. Kedzie. Hem. 2900.

"THUMBS TO LANDLORDS"—OUR EASY monthly pymt plan, new-old bungalows, rock bottom prices, is sensational. Lower than rent. Southwest Realty, 6247 S. Crawford. Open eves. and Sundays.

Mtge. Bankers Sacrifices

10 bungalows, 5 and 6 rooms each, in Marquette Manor; must be sold. Vacek & Co., 1751 West 47th. Yards 3895.

— — — MOZART NEAR 65TH — — — 7 rm. resid.; concrete found.; h. w. ht.; gar., lot 30x125; price today $4,350. See Mr. Madigan. Ernest Geissler, 2749 W. 63d. Hem. 2310.

MUST SELL 5 RM. BRICK BUNG., HEATed; gar., lot 30x125; price $4,500; terms. See Mr. Frank. Ernest Geissler, 2749 W. 63d. Hem. 2310.

BEAU. 5 RM. BRK. BUNG., TILE BATH, H. w. ht.; gar., lot 30x125 On Karlov-avenue, nr. 63d-street. Pr. $6,450. See Mr. Frank. Ernest Geissler, 2749 W. 63d. Hem. 2310.

— — — CALIFORNIA NEAR 65TH — — — 6 rm. brk. bung. heated gar.; lot 30x125. Price $5,250. Call today. Mr. Madigan. Ernest Geissler, 2749 W. 63d. Hem. 2310.

WITH YOUR RENT MONEY AND A LITTLE cash down you buy mod. brick bungalows; furn. ht., 2 car frame gar. 7232 S. Maplewood-av. Open 2-6, or Rogers Park 0197.

HURRY.

Cottage for sale. Price $2,600, $600 down. Hemlock 5928.

— — — — OPEN TODAY 2 TO 5. — — — — 6550 Knox-av 6 rm. Octagon brk. bung. Stm. ht., steel constr. Price $4,500. John McCarthy & Co., 1405 W. 63d. Rep. 5000.

BIG BARGAIN—$25 PER MO. BUYS 6 RM. brick bungalow at 6453 S. Richmond-av. References required. Regent 1242.

6 RM. BRK. BUNG.; LGE. RMS., GLAZED porch, 2 car garage, furnace ht., $950 cash, bal. HOLC. 5649 S. Richmond-street.

6 RM. BRICK BUNG., ALL MOD., $5,000, or I will build one to suit on FHA plan. Come and see. 3624 W. 65th-pl. Rep. 1905.

SEE US FOR BARGAINS IN 5 AND 6 room brick and frame bungalows; $2,850 and up. Terms to suit. Republic 2800.

6 R. BRK. BUNG.—2 C. GAR.; PRIV. OWN. No brkrs. 3937 W. 64th-st. Gro. 2125.

NEW 5 RM. BUNG. UNDER CONST. INsul., enc. pch., tile bath kit. 6343 Tripp.

OWNER WILL SACRIFICE 6 RM. BRK. bung. Terms. Address Y Y 115, Tribune.

5234-5236 S. HOMAN—2 HOUSES; RENT $50; pr. $4,500; $1,500 cash. Nev. 1524.

North Side.

FORECLOSED—7 RMS. AND BRKFST RM.. liv. rm. 16x25, din. rm. 15x16; 1½ blocks to lake and L sta. Pr., $6,500. Rog. 7400.

LGE. BUNGALOW, 6 R.—BREAKFST., SEWing R., firepl., 2 car gar.; 60 ft. lot; want offer. 5635 Virginia. Dirks. L. V. 1410.

1938 OAKDALE-AV.—7 RM. FRAME RESID. Brick bsmt., fur. heat; $2,800; cash $700. No agents. Call Sat. or Sun., 2 to 4.

BUNG.—RAV GARDENS; 5 R. SUN PAR. brkfst. pch., 1 finished attic r.; h. w. ht.; gar.; terms. Owner. Address M 353, Tribune.

8 RM. BRK. RESID.; H. W. HT.; LG. LOT; best part Edgewater, nr. L and Broadway; good cond., a good buy. Sunnyside 5159.

2 STORY BRICK HSE.—8 RMS.; 2 COLored tile baths; h. w. ht.; 30x120; $2,600 down, bal. terms. Owner, 607 Gary-place.

ESTATE MUST SELL 7 ROOM STUCCO house; exc. loc., trans. at a barg. Price $4,500. Act now. Address C N 538. Tribune

COME AND SEE A REAL BUY AT 2219 Winona, 4 blks. N. of Lawrence; 6 r. brk. bung.; new. dec.; gar. Ard. 4320, owner.

$3,350—2321 ROSCOE-ST. COTT., 6 RMS.. enc. prch., furn. ht., G. E. refr., 2 c. gar. near schools, ex. transportation. Quick sale

7 RM.—H. W. HT., GAR.; FOSTER AND Damen; pr. $3,550; c., $1,250; also 6 rm. cot., 5104 N. Claremont, $4,750. Div. 8129.

ENG. RES., 8 RM., 2 BATHS; 50 FT. LOT; side dr.; liv. rm. 23x24; canv.; carpeted; firepl.; $15,000. 910 Castlewood. Edg. 3904.

OUT OF TOWN OWNER MUST SELL 7 RM. home. Call Sun. 1346 Early-av. Ran.0960

EDG. MOD. NORMANDY STYLE HOME—7 rm., oil heat, gar. Sun. 0152 eves. No brok.

$37 MONTHLY TO HOLC HOME IN W. Rogers Park. Address C M 457, Tribune.

REAL 7 RM. BRICK HOME — MODERN; very reas. 1542 Norwood-street, e. of Clark.

4 RM. HOUSE, NEAR L STATION, $2,900, $900 cash. Rog. Pk. 0458.

FRAME HOME—$4,800, NORTH SIDE BARgain; near L; wide lot. Terms. Longb. 5332.

REAL ESTATE—HOUSES.

North Side.

WITHOUT A DOUBT

This is the oustanding bargain in Devon-Western section; 6 room octagon bungalow, hot water heat, tile bath and roof. HOLC loan. Monthly payments $60.34 for 15 years. Taxes paid to date, and only $5,000 cash required. Inspect it today between 1-5:30 p. m. or at 6018 N. MAPLEWOOD-AVENUE. Roger P. Minwegen, Exclusive Agent, 1554 Devon. Rog. 2000.

— — — — — $10,000 — — — — —
Brick house, 8 rms. Slate roof; 50 ft. lot. Newgard near Loyola.
$11,000.
Brick 3 flat, 5 rm. apts. Birchwood near Ridge-avenue.
$11,600.
Brick 2 flat, 6 rm. apts.; 50 ft. lot. Farwell near Ashland.
DOMINICK DUNN & CO., 1330 Morse-avenue.

BUILDERS, ATTENTION!

LOOK AT 4512 SHERIDAN-RD.

Charming home of 14 rms., 4 baths, extra lav. Can be remodeled into 3 apts. Lot 50x150. Will increase in value. Desirable apt. site. Best of trans. Unusual investment at a low price. Call Mr. Seitzler, Whi. 4560. HOGAN & FARWELL INC., Excl. Agts.

Open for Inspection 2-5.

2914 ESTES-AVENUE.

A modern air conditioned home just finished. 7 large rooms, natural fireplace, canvas walls, tile kitchen and bath, recreation room, $12,500, terms. Walter T. Larson, 5157 N. Clark at Foster.

INSPECT TODAY 2-6.

2719 FARWELL; FINE 9 RM. MOD. bung., tiled bath and roof. RECONDIT. LIKE NEW. Small dn. paym. Financed like rent. Mr. Franke, BAIRD & WARNER, 1349 Morse-av., Rog. Pk. 1855.

OPEN 2-6.

EDGEWATER BARGAIN—1511 GLENLAKE. 7 rm. res., gas ht. Near schools and transp. Owner leaving city, must sell. Only $6,500. Mr. Sargent, BAIRD & WARNER, 1349 Morse-av., Rog.Pk.1855

OPEN TODAY 1 TO 5.

6509 N. Fairfield-av.; modern 5 rm. brick bungalow; lge. encl. pch., 3 car gar., gas, H. W. ht., close to parochial and public schools; price only $7,250; terms. Jacobs & Jacobs Inc., 2750 Devon-avenue.

— — MORTGAGEE WANTS OFFER — — 8 room brick residence in Lake View. Located on non-through street away from traffic. Large yard. Ideal for family of children. Hot water heat. 6 car heated brick garage. Call Mr. Anderson. HOGAN & FARWELL, INC. WHItehall 4560.

LAKE VIEW RESIDENCE.

One-half block to park. 11 rms., 2 baths. A real buy for $8,500. Want offer; must sell at once. Will finance. Call Mr. Watson. HOGAN & FARWELL, INC. WHItehall 4560.

Best North Park Location.

$5,750 buys this 5 rm. brick bung. with encl. rear porch; extra lav.; shower; h. w. heat; fireplace; excellent bargain for quick sale. Phone Independence 7000.

S—T—O—P

and inspect the interior of this DE LUXE six room 2 bath brick bungalow. 2846 Greenleaf-avenue. The Bills Realty, Inc.

7 ROOM STUCCO HOUSE IN DESIRABLE section of Rogers Park near Western-av.; hot water heat; garage; lot 45x175; restricted district. HOLC. $5,215. $3,300 buys the equity. George J. Kappes, 3167 N. Clark-street.

OPPORTUNITY OF A LIFETIME.

Can you imagine a round front brick bungalow in the Indian Boundary Park section selling for only $12,500? Exceptional features too numerous to mention: 37½ ft. lot. 2619 Morse. Bri. 4000.

6 ROOM OCTAGON FRONT BRICK BUNGAlow, tile bath, Craftex walls; ½ block Indian Boundary Park; small down payment, balance HOLC loan. Draper & Kramer, Inc., 2262 Devon-avenue.

ENGLISH STYLE CORNER BUNGALOW—Special construction; arched doorways. Gas ht.; copper gutters; attached garage. Tastily landscaped; very attractive terms. 2500 Farwell-av. Open 1-5. Briar. 4000.

ATTORNEY CLOSING AFFAIRS OF CLIent will sell 6 room frame house and garage, lot 75x125 ft., fine condition. Wonderful transp.; North Side. Must be sold. CALL HARRISON 8310.

A BEAUTIFUL 7 ROOM RESIDENCE—COMpletely modernized; oil heat, elec. refrig., gas range; large lot; garage. North Edgewater, near lake; $8,000; terms. Walter T. Larson, 5157 N. Clark at Foster.

WIDOW MOVING EAST—MUST SACRIF. 6 rm brk. bung. this week; mod. thruout; 2 c. gar.; h. w. oil ht.; new gas range and refrig.; mtg $3,900; price only $6,900 terms. JACOBS & JACOBS, INC., 2750 Devon-av.

VERY BEAUTIFUL LARGE 7 ROOM MODern brick residence; pleasingly decorated; 2-car garage; perennial gardens with pool; in scenic location, with excellent transportation. Come and examine the barg. 2628 Windsor.

DEARBORN-AVENUE, NORTH OF SCHILler; large 14 room house and garage; lot 50x132; land value. Paul Steinbrecher & Co. Central 4984. 7 S. Dearborn-street.

RARE SNAP—7 RM. BRICK BUNGALOW; tile bath, tile roof, side drive, garage, hot water heat; block to bus; nr. schools, stores and park. Small down payment, bal. long term. Open 1-5 today. 2714 Coyle-av. Briar. 4000.

JUST OFF LAKE VIEW-AV.

9 RMS., 3 BA., BRK., STM. HT., $6,500—Terms. Sun. 1859.

ROGERS PARK.

7 rooms, gas heat, air conditioned. Price $9,000. Terms. Address M 258, Tribune.

1319 PRATT-BLVD.—2 STORY BRICK. h. w. heat; 8 rooms, $7,500; terms; or rent at $55. Open Sunday, 2-5 p. m. J. J. Downey & Co., 30 N. La Salle. State 1957.

2 STORY AND BASEMT.—11 ROOM BRICK residence, oak trim and floors, stm. ht.; 2 car gar.; good naborhood; price $4,500, half cash. Address L D 304, Tribune.

2525 MORSE—6 ROOM BRK. BUNGALOW—Tile kitchen, roof, bath; insulated. Complete in all details; should be seen. Only $12,000; part cash. Open 1-5. Bri. 4000.

CLOSE-IN BARG.; EAST OF CLARK; 10 R., Arlington, $9,500; 12 r., St. James, $9,750; 42 rms., S. Linc. Pk., $18,500. W. J. Boyd, Sta. 5799.

6 ROOM BRICK BUNGALOW—$9,500. Hot water heat; 33 ft. lot; exc. vicinity; finance straight or monthly payments. 6231 N. Campbell. Open 1-5. Bri. 4000.

LEAVING COUNTRY, MUST SELL PERfect home, 12 rooms; large, beautiful grounds. An investment. Near lake. Terms. ADDRESS B L 100, TRIBUNE.

EDGEWATER—6 RMS.; H. W. HT.; NR. schls. and elev.; excel. clean cond. 5722 Wayne. Easy terms. Owner. Lincoln 2772.

6711 N. TALMAN-AVENUE—BRICK BUNGalow; A1 condition; 6 large rooms, tile roof, tile bath; hot water heat; 2 car garage. Near school; very reasonable.

1451 GRANVILLE—7 RM. HOUSE; HOT water heat, light rooms, inclosed rear porch, garage, nice yard; near school, "L." Neuhaus & Co., 1204 Thorndale, Excl. Agt.

BONDHOLDERS' COMMITTEE MUST SELL 18 houses and bungalows, all sizes, at big sacrifice; terms. See our agent John J. Kern, 1520 Devon. Sheld. 8600.

6 LARGE ROOMS, CIRCULAR FRONT, tile bath; garage; wide lot; Indian Boundary Park district. Walter E. Carlson, 2154 Devon. R. P. 3468.

6 RM. 2 STY. BRK. RES. VERY DESIRable loc. nr. Clark and Montrose. $7,500 to close acct., 1-3 cash. Inspection by appt. Henry G. Zander & Co., 110 S. Dearborn-st.

. . . MUST SEE TO APPRECIATE . . . My 8 rm. brick residence, in very fine condition; lot 40x125; 2 car gar. Near all schools, churches. 1514 GLENLAKE.

8 ROOM BRICK BUNGALOW, TILE BATH, gar., h. wt. ht.; St. Hilary's par.; $8,500; terms. Cassidy on Devon [2625]. R. P. 0500.

7 ROOM BRICK HOME—GAS HEAT; NEAR Lincoln park. Mrs. Grenshaw. Wellington 1856.

6 RM. BRK.—TILE BATH, VERY MODERN; nr. Devon-Western. $8,750; only $2,000 cash, bal. 15 yrs. Sterling 2312 Devon

DANDY RAVENSWOOD 6 ROOM HOME—Sleeping porch, h. w. heat; carpeted floors; excel. transp. Longbeach 9001.

GLENWOOD-AV, 8 ROOM HOME—JUST REmodeled; call any time and see owner. Northwest corner Thome-avenue.

BEAUTIFUL 6 RM. BUNGALOW, H. W. H., tile bath; may rent. 2430 Coyle-avenue.

Northwest Side.

SAUGANASH—BRAND NEW 6 RM. FACE brk. Colonial; 1¼ baths air cond., re. cor., real barg. by owner, 5808 Kolmar.

7 RM. FRAME BUNG.—H. W. HT.; 2 CAR gar.; 35 foot lot; very good location; $4,350. J. Kirschner, 5319 Belmont-avenue.

COR. 5 RM. BRK. BUNG.; GAR.; $4,900. Cash $1,100; 1½ st. brk. 4-5 rms.; $5,650. Cash $2,150. Tops, 5521 Belmont. Pen. 8200.

$500 BUYS MY SIX ROOM FRAME BUNG.; furnace heat; 30 ft. lot; specials pd.; bal. like rent. Inq. 5837 Irving Park-blvd.

BRICK HOME—LIKE NEW; 5 NICE ROOMS, wide lot. Priced to sell quick. $4,850. Terms. 3801 N. Kilbourn-av., Pen. 2602.

SMALL HOME—4 YRS. OLD; CEMENT basement, hot water heat, beautiful yard, all imp. paid; price $2,300 Newcastle 2518.

MUST SELL 7 RM. BRK., 4 BEDRMS., H. w. ht., refrig. Lot 40x125. Exc. location. A. G. Fihnn Co., 6731 Olmsted. New. 2818.

LIKE NEW 5 RM. BRK. BUNG., LUNA NR. Belmont; $6,900. Keys, 4926 Diversey.

5 RM. BRK BUNG. 5 YRS. OLD; SACRIfice. $3,250. Address Y X 81, Tribune.

6 ROOM BRICK BUNG.; $5,000; FURN. HT. Lot 60x125. Marmora-Montrose. Kil. 2421.

MOD. 6 RM. BR. BUNG.—HIGH ATTIC; 2 car gar.; barg. 5619 Pensacola. Cen. 0016.

BELMONT AND CENTRAL-AV. LOC.—5 R. brick bung., 2 car gar., $5,250. Pen. 8611.

3430 N. NATOMA-AV.—5 RM. BRK. BUNG.; furn. ht. $3,500; no agts. Sat. or Sun., 2-4.

PORTAGE PK.—5 RMS., NEW FUR., 50 FT. lot; $3,950; tms. Advance, 5232 Irving Pk.

BRICK BUNGALOW, WELL BUILT, BEAUtiful home. 5227 Oakdale.

5 RM. COZY BUNG., $4,800; NICE YARD; nr. L, schools. 3720 Giddings. Irv. 7105.

6 RM. BRICK BUNGALOW; GOOD TRANSportation. 3610 N. Luna-avenue. No agents.

COR. 9 RM. RES., NORWOOD PARK, 2 blks. to sta.; lot 125x250. Hollcourt 1500.

REAL ESTATE—HOUSES.

Northwest Side.

OPEN FOR INSPECTION 2 TO 5:30 P. M.
6605 Barry-avenue; octagon front, 5 rm., hot water heat. Attractive low price.
4032 N. Mason-avenue, 5 rm. and 1 rm. in attic, furn. ht., gar. Will dec. to suit.
2552 N. McVickers-avenue, 5 rm. brick newly decorated and painted. Ready to move in.
2843 N. Keating-avenue, well constructed 5 rm. with extra rm. in attic. Splendid loc. Will decorate to suit.
5932 Grace-street. 6 rm. Queen Ann brick res., h. w. ht., wide lot. Attractive price.
SMALL DOWN PAYMENT ACCEPTABLE. BALANCE MONTHLY LIKE RENT. COMPLETE LIST UPON REQUEST. Office Open Sunday.

REALTY & MORTGAGE CO.,

3115 LOGAN-BOULEVARD. BEL. 0001.

$750 CASH.

4734 N. KEATING-AV.

Unusually well built brick bungalow, 12 inch walls, high grade plumbing fixtures, hot water ht., 33 ft. lot nicely landscaped.

ALSO

MASON-AV. NEAR IRVING PK.-BLVD.

Brick bungalow, perfect condition. White enamel trim, tastefully decorated. Exceptional value for this location. Pr. $4,900.

S. O. STONE & CO.,

EXCLUSIVE AGENTS.

4503 MILWAUKEE-AV. PENSACOLA 3900.

IT'S GOT EVERYTHING.

Best Portage Park location; unusually large living rm. with sun parlor, 2 well arranged bedrooms; ample closet space and cupboards; tile wall bath, with shower; tile vestibule; enclosed rear porch 24 ft. long with linoleum covered floor; h. w. heat; 12 in. br. walls; steel construction; 2 c. gar. $2,000 cash, bal. 15 yrs. at 5%.

S. O. STONE & CO.,

EXCLUSIVE AGENTS.

4503 Milwaukee-av. Pensacola 3900.

AIR CONDITIONED HOMES

Five and six room brick, large landscaped lots, hot water heat, tile baths, large rooms, exceptional kitchens, easy long term financing, convenient transportation—5800 Odell-avenue, one block west of Harlem, just north of Bryn Mawr. Inspection daily until 9 p. m. As low as $8,250.

THE WALDORF CO.

1 North La Salle-street. Central 2636.

GENUINE BARGAINS.

5 rm. brick bungalow, finished kitchen, recreation and music room in basement, ht. w. ht., 2 cr. garage. $4,950.

2 flat frame 5-6 rms., basement, 37½ ft. lot. Block from "L" and car line. $2,800.

Gas station corner on Diversey-avenue, 125x75 ft. $4,500. Belm. 3733.

NEW ENGLISH RESIDENCE

Ready to move in. 6319 Raven-st. Modern tile kitchen with Hoosier cabinets, elec. fan, 12 inch walls, Celotex, 7 foot tile bath with beautyware plumbing, 7 closets, indirect lighting, Force-Flo heat, concealed radiation, 21 minutes to loop, surface, school 2 blocks; FHA loan; $37.52 monthly. Fagerstrom [owner], 6205 Milwaukee-av.

NEW MODEL RESIDENCE.

Just completed. Terra cotta trim, tile kitchen and 1¼ baths; model round dining room, enclosure for gas range with ventilation, cabinets, colored plaster; h. w. ht.; insulated. Many other features. At 6111 N. Mason-avenue. Wagner Bldr. Newcastle 1943.

— — SMART NEW CAPE COD HOME — — IDEALLY LOCATED IN SAUGANASH. 2 story brk., air conditioned, tile kitchen and bath. Extra lavatory, canvassed walls, 2 fireplaces, 6 rms. and large recreation room in basement. 2 car garage. F. H. A. financing. Priced to sell. $11,800.

GEO. F. KOESTER & CO., 4618 Peterson-av.

SAUGANASH.

5850 N. Kostner-avenue. 7 room Dutch colonial brick residence, hot water heat, tile bath and extra lav. Lot 60x124. Sacrifice account illness. Inspect today, 2 to 6 p. m. Draper & Kramer, Inc., 2262 Devon-avenue.

7 R. Brk. Queen Anne Bung.

3 bedrooms upstairs; 1¼ bath, oil heat, 2 car garage, corner lot, 1 block to Forest Preserve and surface lines. Owner anxious to sell at $7,500. Wessell, Keystone 1261.

Near Car Line, School, Park.

Fine brick bungalow only 7 yrs. old; arch doors, hot water heat, garage; $600 cash, $42 month including interest. KEENEY, 5612 North-av. Merrimac 4301.

$1,000 CASH BUYS ALMOST NEW BRICK bungalow. All taxes and assessments paid; near school, park, stores, and churches. Surface and Rapid transportation. Price $6,450. Zelosky Company, Norwood Park Office, 6143 Milwaukee-avenue.

MODEL HOME—5 ROOMS.

NOW BEING COMPLETED, $4,750.

Let us show you the home we can build for you. Price includes lot, insulation, landscaping, etc. Address L D 280, Tribune.

6 RM. RES.—SACRAMENTO, NR. WILSON, in Ravenswood Manor. H. w. ht., large rooms, exc. cond.; nr. schools, churches, and good transp. A beautiful home at only $5,250. Mr. Eggert, Burke & Lynn, 4747 North Kedzie. Irving 7120.

BARGAIN.

6 rm. brk. bung. H. w. ht.; Oct. front; encl. porch; gar.; lot 33x125. Price $5,500. 6969 Oakdale-avenue. C. W. EMRICK. SPAULDING 8600.

Open for Inspection 2-5.

2247 N. MONTICELLO—$1,000 DOWN buys lovely 2-story, 7-rm. res., well built. On nice quiet st.; lge. lot. Mrs. Crenshaw. Well. 1855.

5 R. FR. RES., FINE COND.; EXTRA RMS. in basement; canvas walls; hdwd. floors; furn. ht.; garage; nr. "L." Only $2,450 for quick sale. 2037 Bingham-street, near Armitage [2500 West]. Ph. Franklin 1042.

SACRIFICE.

5 rm. brk. bung.; furnace ht., encl. porch; lot 30x125; $5,000. 3007 N. Rutherford. C. W. EMRICK. SPAULDING 8600.

— — — NORTH PARK SACRIFICE — — — of high grade 6 rm. oct. front, br. bungalow, tile bath, h. w. ht., 2 car gar., ex. cond. and loc. See this today. Pr. $7,950. NORMAN R. PETERSEN. IRV. 3636.

. . . . READY TO MOVE IN. . . . 1811 N. Natchez-av.; 6 rm. brk. bung., reconditioned. Tile walls, brkfst. rm., h. w. ht., 2 car gar. Open 11-6. Priced for quick sale. Merrimac 9223.

MY MODERN BRICK BUNGALOW HOME—Glazed porch, all assessments and taxes paid. Near Lawrence-avenue. $5,350, $1,000 cash, bal. monthly. Owner 4810 N. Mason-av.

4439 MARMORA-AVENUE—MODERN BRK. bung.; 5 rms. and 1 up; h. w. ht., 2 c. gar.; $5,850; $850 cash. To inspect, call Ackerman & Scholl, 4736 Milwaukee. Kildare 7968.

EDGEBROOK—NEW HOUSE JUST BEING completed on Hiawatha-drive; 60 ft. lot; air conditioned. Sell at a bargain. A. Nystrom & Co., 5367 Devon. Pens. 1262.

FOR SALE—5384 BOWMANVILLE-AV., 6 r. house; 2 car garage; $1,500 equity buys. Owner, J. B. Buchli, 304 W. 44th-street, Kansas City, Mo

6101 CORNELIA-AVENUE—NEWLY DECorated, corn. 5 rm. octagon bung.; insulated, h. w. ht., slp. por., nr. schs., strs.; 2 car gar. A. J. SCHORSCH & CO., 6059 Irving Pk.-blvd.

3226 N. OAK PARK—BETTER THAN NEW 5 rm. English home; tile bath, kitch., Frig., custom built kitch. cabts., brkfst. rm., 2 car gar. Schorsch & Co. 6059 Irving Pk.

$4,500—5 R. OCT. BR. BUNG.; 7 YRS. OLD, H. w. heat; colored plumbing; 30 ft. lot, 3 blks. to Westwood R. R. station; terms. Felbinger, 2344 N. Cicero-av. Berk. 8080.

BEAUTIFUL NEW 5 RM. ENGLISH BRK. bungalow; air conditioned; tile bath; Venetian blinds; good location; $5,950. Terms. Avenue 2052.

NEW, MOD., ENG. TYPE BUNGALOW, TILE kit., bath, H. W. ht. Gd. trans. Open for inspection every day. 5330 W. CULLOM.

5 RM. OCTAGON BRICK BUNG.; H. W. HT., tile bath; $5,750. Cash $750. HERMAN BROWN & CO., 3457 Irving Pk. Irving 2840.

ATTRACTIVE 5 ROOM BRICK HOUSE, glazed-in porch, brick garage; only $5,400; cash $2,900. Palisade 10471.

4433 MARMORA-AV.—5 ROOM BRK. BUNGalow; h. w. heat; double garage; price $5,500. Owner on premises Sunday 2 to 5.

—$500 CASH BUYS BRICK BUNGALOW.—Oak trim; furn. ht.; lot 30x125; $5,000. Fagerstrom, 6205 Milwaukee-av. New.2050.

6 RM. BUNG.—H. W. HT., BRICK, 7 YRS. old, oct. front; H. O. L. C. loan. Sale or exchange. 5119 N. Menard-avenue.

NEW MODERN, INSULATED 5 AND 6 RM. homes just being completed; nr. schls. and good trans. 2907 to 2919 N. Mango-avenue.

MODERN BRICK BUNGS. AND 2 FLATS—Gladstone-Norwood Park sec. $4,150 and up. J. C. Moreland, 5717 Milwaukee-avenue.

810 HENDERSON—MUST SELL OUR 6 RM. brk. bung.; st. and alley paved and paid; nr. schools. Price $5,200. Ave. 5120.

5941 BYRON—MOD. BUNGALOW, $40; 5 rms. down, 3 up, glazed pchs., furn. heat. 2 car gar. Poss. Oct. 1st. Ph. Fra. 0576.

MODERN 5 RM. BRK. BUNG.; FURNACE ht.; nr. school, trans.; pr. $2,850; $1,000 cash, bal. like rt. Inq. 5751 Irving Pk.-blvd.

BRICK BUNG.—H. W. HT.; INSUL. HTD. slp. pch.; 2 car gar.; beau. surroundings; good trans. 5411 Bernard. Irving 6263.

$500 CASH BUYS BRICK BUNGALOW—Oak trim; furnace; lot 30x125; pr. $5,000. Fagerstrom, 6205 Milwaukee-av. New. 2050.

6011 NAVARRE-AVENUE—MODERN 5 RM. brick bungalow; furnace heat; large lot, garage; $6,750; terms. Berkshire 1735.

REAL BUY—2551 NO. OAK PARK-AV. 5 rm. brick bung.; h. w. ht.; 2 car brick garage, side drive. Call Belmont 4111.

6 ROOM FRAME — FURNACE; GARAGE. 4704 N. Hamlin. Pr. $3,900; cash $600. bal. tms. Gregor, 4200 Lawrence-av. Pal. 1461

5 RM. BRK. BUNG.; HT. WTR. HT.; ABOUT $3,000 required. Make offer. 5310 Dakin.

COTTAGE, 3 RMS., SUN PORCH, $2,500; lot 30x125; sts., assess. paid. 5910 W. Eddy

$4,350 BUYS MY SIX RM. HOME. CALL Sunday. 4205 Melrose-street. Ran. 0960.

4 ROOM FRAME HOUSE, $1,300 CASH. 3524 N. Pittsburgh-avenue. Lac. 6761.

BARGAIN—5 RM. BRK. BUNGALOW, 3 rooms in attic, garage; 4919 Wolfram.

MOD. 6 RM. BUNG. NR. OAK PK.-AV. AND North; HOLC mortgage. Merrimac 6243.

7 ROOM HOUSE; GOOD LOCATION; CORner; nr. $4,250; terms; $1,000 ca. Fra.7269.

5 RM. BUNG.—2 CAR GARAGE; IMMED. poss. 1505 N. Parkside-av. Seeley 4461.

5 ROOM BRICK BUNGALOW, $5,200—HOLC $2,500 cash. 6720 Octavia-avenue.

REAL ESTATE—HOUSES.

Northwest Side.

3 BEAUTIFULLY DECORATED MODELS. The thinking home buyer will appreciate the reasonableness of this advice: Buy a home in Westwood, where the finest of construction is admitted by all and where you can buy now [and never again] at price levels of about ½ present cost of reproduction. Easy payments. All improvements in and paid for.

See the creators and builders of this carefully restricted, admirably pleasant and desirable home community. Hot water heat, solid brick, steel and concrete construction; garages on paved alleys.

Mills & Sons Rlty. Trust

7603 GRAND-AV. RIVER GROVE 1206.

$500 DOWN

Balance like rent. Priced to sell immediately. Modern brick bungalows; streets, alleys, sewers, street lights in and paid for. Steel supports, insulation, hot water heat; restricted community; guaranteed title.

Take Harlem-avenue to George-street at 2900 north; turn ½ mile west to N. W. corner 77th-court and George-street.

FORT DEARBORN MTG. CO.,

WM. L. WALLEN & SONS, INC., AGENTS. 2900 N. 77th-court. Merrimac 2707.

5006 N. ALBANY-AV.

$6,750.

Attractive brick bungalow facing River Park. 5 rooms and finished heated sleeping porch, tile roof, composition tile kitchen, canvased walls, hot water heat, garage, fully carpeted, refrigerator, stove; immediate possession. Small payment required. Open for inspection 1-6 p. m. THE BILLS REALTY, INC., 4810 N. Kimball-avenue. Keystone 1261.

SAUGANASH—ENGLISH TYPE HOME; ENjoy feeling living in a new modern home, just completed, 7 spacious rooms, press brick on all sides, insulated, metal weather strips, spacious living rm. with massive wood burning fireplace, Venetian blinds, model kitchen, double plumbing, 1 large bedrm. on 1st flr., 3 bedrms., 2d flr, glazed wood work; lot 40x123, side drive to garage. Inspect Sunday only, 2 to 6 p. m. Price $15,500. $7,500 cash. 5833 N. Kenneth-av., Pensacola 2602.

"Down" Goes the Price

5 rm. English type nearly new brick bung.; well built, big rms., model kitchen, breakfast nook, all tile bath, big closets, cement base., big attic, 2 car gar., big lot; flowers, shrubs, lawn, beaut. neighborhood; good trans.; nr. schl., church, stores; newly dec.; just move in. $6,350. Biggest bargain in Chicago. 6031 NAVARRE-AV [NORWOOD PARK].

Open for Inspection 2-6.

4825 STRONG-STREET—BETWEEN LAWRENCE and Elston just west of Cicero. PASS THIS UP unless you want a good 5 rm. brk. and steel bung. with encl. rear pch. in good bung. section. REASONABLE. Mr. Donovan, BAIRD & WARNER, Long. 1855, 4556 Broadway.

REAL BUYS!

3014 HOLLYWOOD—RENTAL INSTALL. plan—6 rm. brick bung., h. w. ht. Fine loc.

5758 MERRIMAC—5-RM. FRAME BUNG. Rental Inst. Plan.

4908 NO. MEADE—5-RM. BRK. BUNG. BAIRD & WARNER, 4556 N. Broadway. Mrs. Benson. Long. 1855.

OPEN 2-6.

SAUGANASH—5931 KEATING-AVENUE — Just completed; comfortable 7 rm., 2 ba. home. Close to new schl. and wooded sec. $4,000 cash; bal. on contract. Mr. Foley. BAIRD & WARNER, 1349 Morse-avenue. Rog. Pk. 1855.

FORCED TO SELL

NEW AIR CONDITIONED ENG. HOUSE.

AT A BIG SACRIFICE.

Don't miss an opportunity. See it today, 2956 N. LOWELL-AVENUE.

INSPECT TODAY, 1-7.

6643 HIAWATHA ST.—LOVELY ENGL. brk. cottage in EDGEBROOK; 5 rms., colored tile ba.; 2 pchs.; unusual buy. E. McLaughlin, BAIRD & WARNER, 4556 Broadway. Long. 1855.

— — — MORTGAGEE'S SACRIFICE — — — 2303 North 76th court, Elmwood Park. 5 room brick octagon front bung.; art glass windows, furnace heat; side drive to 2 car garage. Lot 34x120; immediate possession; favorable terms. Call Mr. Anderson. HOGAN & FARWELL, INC. WHItehall 4560.

BUY LIKE RENT.

$520 down; 6 rm. home being completely reconditioned; corner lot, 2 car garage. Address 5657 Merrimac. Open Sunday. FRED I. GILLICK. 122 Main-street. Park Ridge 777.

A VERY FINE HOME—6 SPACIOUS ROOMS, different from the average brick bungalow. Very modern, wood burning fireplace; fine condition; nicely landscaped; orig. sold for $12,000. Today's price $6,500. Terms. 4321 N. Marmora. Pensacola 2601.

ATTRACTIVE 5 RM. OCT., YELLOW BRK. bung.; h. w. ht.; tile bath; enclosed porch; 2 car brick garage, side drive; lot 45x125. Merrimac-av., nr. Devon. Whealan pool and Milwaukee car. Price $7,500, terms. Schmid & Co., 6084 Milwaukee. New. 2424.

BRICK BUNG.—PRICE $3,750; 5 RM. BRK. bung. in perfect cond.; lge. rms., arched openings., mod. plumb., 30 ft. lot; 8 yrs. old. ½ blk. to new pub. schl. $1,500 cash. 3827 Panama-av. [8100 W]. Open Sun. 1:30 to 5 p.m. Beesley, 4219 Irving Park., Pen. 2726.

5214 N. SAWYER, $5,250.

5 rm. brick bungalow octagon, H. W. ht., newly painted; gar.; cash $2,000, bal. 5%. IMMED. POSS. OPEN FOR INSPECTION

FINE FRAME RESIDENCE—6 ROOMS; bargain; large wooded lot, 81x125. Plenty of fruit and shade trees. Must sacrifice. Price $7,000, $1,000 cash. Real value, $15,000. 5703 Warwick-av. Pen. 2601.

HAVE YOU $1,000 CASH? 10 year old 5 room steam heat brick bungalow and 2 car garage. N. Kimball and Foster; $4,800 mortgage. Small monthly payments. [Rogers]. Central 5151

REAL BARGAIN—NEW 6 RM. BRK. HOME; lge. lot, h. w. ht., tile bath, lge. rms.; all improvements paid; $7,600; terms. Open for inspection. 2359 N. Rutherford [6700½ W.].

OWNER SACRIFICES THIS 6 RM. BRK. bung.; 37½ ft. lot, garage; HOLC mtg. $1,250 cash needed. 5325 Addison-st. Open 1 to 5 p.m. Beesley, 4219 Irving Pk., Pen. 2726

GENUINE BARGAIN—5 RM. MOD. BRK. bung.; finished attic; Diversey-Central location; $5,250, $1,000 cash, bal. easy. Inquire 5524 North-avenue. Merrimac 7662.

5 RM. BRICK BUNG., NEWLY DEC.; SLP. porch; assess. in and paid $4,800; terms. See today, 2-5. 5934 Patterson-avenue, or call Bel. 6106

NONRESIDENT OWNER ORDERS PRICE cut to $4,600. Large 5 rm. brk. bung.; h. w. ht. Now vacant; $1,500 cash, $32 mo. 3706 N. Newcastle. Inspect 4 to 7 p. m.

IDEAL 5 RM. COR. BRK. BUNG.—ENCL. pch. 3059 N. Newland-av., 2 car gar. Close schl., trans.; mtg $4,000 15 yrs.; no assess. Tax. pd.; barg. $5,500. Own., Wab. 5732.

INSURANCE CO. OFFERS ATTRACTIVE 5 rm. brk. bung. on nicely shaded street; nr. beautiful park; $450 cash; $36.50 mo. REED, 5752 IRVING PARK-BOULEVARD.

OWNER MUST SAC. FOR $4,000. COMpletely modernized 8 room frame home; wide lot; moving to Florida Nov. 1. 4520 N. Karlov-avenue. Pen. 7238.

$700 CASH STRAIGHT MORTGAGE BUYS 6 rm. brk. resid. nr. Fullerton-Central; steam ht., gas, 3 car lines, modern garage; smash out. Address C H 275, Tribune.

$250 DOWN, $20 MO., FOR 5 RM. FR.; 2 car garage, on 40 ft. lot; full pr. $2,250. Feuerborn & Klode, Inc., 8000 Belmont-av.

SPECIAL BARGAIN—FINE 5 RM. BUNG.; lot 50x125; good location; only $4,000. S. R. Rappold, 5632 Goodman. Kildare 3361.

1731 N. KEELER-AV.—5 ROOM BRICK bungalow; hot water heat; 2 car garage. Price $4,800 Terms. Open 1-5.

MAKE OFFER — 4049 N. HARDING-AV. High grade 5 rm. bung. with sun porch. h. w. ht.; 2 car garage. Owner, Pen. 0234.

4818 N. KOSTNER—5 RM. BRK. BUNG.; 3 c. brk. gar.; lot 34x134. $4,950. Street nearly paved, paid. Hoffman, Pen. 6574.

4308 N. MOODY-AV.—6 ROOM MODERN brick bungalow, hot water heat; lot 40x125. Only $5,200. Open 1-5.

WIDOW ANXIOUS TO SELL HER HOME—From reliable party will accept $500 down, balance monthly. Address B X 443, Tribune.

5 RM. BRICK BUNGALOW, SLEEPING porch, oil heat; excellent loc. Reas. Sun. bet. 10 and 4. 5034 No. California.

West Side.

2 STY., PRESSED BRK—8 RMS. 1 BATH. 2 toilets, 2 car gar., furn. ht., glzd. back por.; owner on prem. Price $2,300. $500 dn. and bal. mo.; 249 N. California-avenue.

MOD. BRK. BUNG.—$4,400; $700 CASH. Income bungalow, A1. $4,800; $1,000 cash. L. C. FRETER, 4423 Lawrence-avenue.

BRICK BUNGALOW 5 RMS., LIKE NEW. FINELY APPOINTED. $4,500. M. J. BARNES, 4323 MADISON.

6 ROOM BRICK; H. W. HEAT; GARAGE; exclusive neigh.; small cash paymt.; bal. terms. Gregor, 4200 Lawrence-av. Pal. 1461.

ELEGANT HOME—SUITABLE UNDERTAKing establishment, club or hi-grade boarding house. 4359 Washington. Col. 5626.

HOUSES BUILT TO ORDER.

WE BUILD, FINANCE HOMES ANYWHERE in Lake-Cook Co.; easy tm. American Home Bldrs., Inc., 5602 N. Ridge-av. Ardmore 4043

REAL ESTATE—VACANT.

South Side.

WILL SACRIFICE 2 LOTS ON KEDZIE NR. 103d; all improvements in and paid in full; no assessments; taxes paid; clear title; Olcott's 1936 Blue Book value $625 per lot; our price $250 each; terms to suit. ADDRESS L C 57, TRIBUNE.

NEED CASH FOR MY BUSINESS; HAVE 10 lots costing $8-1,400 each in 1927; taxes $3-$6 each lot per year; no other ass. Will sell all or part for $350 each. Address N 199, Tribune.

TO SETTLE AN ESTATE—LARGE FRONTage in Avalon Park is offered at $40 per ft. All impr. in and paid; taxes paid. Address L B 227, Tribune.

MUST SELL CORNER—125X98; EXCELlent location for filling station and grease palace; located in Woodlawn. Anderson, 6830 Stony Island-avenue. Dorchester 8700.

SACRIFICE 100 FT. ASHLAND, NR. 89TH, and 87th-st., nr. Laflin; clr. Sag. 5913.

75TH-VERNON—COR. 64X110. $3,000. TMS. $1,000 cash. Address L B 229, Tribune.

REAL ESTATE—VACANT.

Southwest Side.

A MESSAGE

to all Real Estate minded men and women. In the face of the upward swing of the Real Estate Cycle we are proud to open the fall Real Estate season with a subdivision where the low prices of the past few years will prevail—an achievement made possible by our twenty years of Real Estate practice. 30 ft. lots, 10 minutes west of Beverly on 103d st., 10 min. to the Clearing Industrial Districts; short distance to 8,000 ac. of forest preserve. Our terms places it within reach of every one. Come out today, every day and evenings, to 4751 West 63d, near Cicero. Pro. 1500, and to our property off at 103d and Keeler, two blks. west of Crawford. Sat. and Sundays. Any further infor. apply our downtown off. 201 North Wells. Rand. 2094.

RALPH J. FINITZO ASSOCIATES.

Cicero and 63d-street.

Liquidation sale, 11 quarter acres ready for immediate dev., all improvements in but not paid for. Price $275 each casr, subject to taxes and assessments.

ADDRESS C O 580, TRIBUNE.

North Side.

RIDGE NR. CLARK—96X120, $10,000. H. W. CROXTOS & CO., 4723 Broadway.

Northwest Side.

BUILD NOW

or later in Wood Dale farmsteads; large tracts as low as $155 on hard road.

$450 Cash, Bal. 20 Yrs.

Will build your home 2 blks. W. of Wood Dale sta. on Irving Park-blvd., 8 mi. W. of Harlem.

H. W. Branigar.

160 N. La Salle. Central 1604.

FORCED TO LIQUIDATE

KEY LOT.

55 ft. frontage, Irving Park-blvd., adjoining Central-av.; busy trans. corner. For part cash; trade, or lease to right party. Address C S 180, Tribune.

BUILDERS-CONTRACTORS—MUST SELL AT once my lots in Sauganash, Edgebrook district; impr in; fine homes being built; wooded; priced for quick sale; terms or cash. Drive out today. Caldwell-av., ½ mile n. of Devon. Will be in auto on ground.

— CHOICE SAUGANASH HOMESITE — North of Peterson-av.; 60x140. All improv. completed, paid. An outstanding barg. GEO. F. KOESTER & CO., 4618 Peterson-av.

SAUGANASH DISTRICT—WILL SELL AT sac. 2 beaut. wooded lots, ready to build on; fine homes going up; terms if desired to resp. party. Imp. in. Address Y Y 460, Tribune.

BEST OFFER BUYS SO. WEST CORNER Hutchinson and Long in Portage Park 62x125. Address L B 52, Tribune.

SAUGANASH LOT— 38 FT. KENNETH-AV. Bargain for cash. Phone Irving 5543. H. C. Lahann, 4654 N. Springfield-avenue.

REAL ESTATE—OAK PARK—AUSTIN.

BAIRD & WARNER

SPECIAL OFFERINGS.

SEE TODAY—OPEN 2 TO 6.

447 GREENFIELD-AV.—New, mod. 7 rm. res. Reasonably priced.

318 LINDEN—5 bedrm. stucco res., 2 baths, 2 maid's rms; lot 60x165; HOLC loan $13,000. Owner anxious to sell.

OPEN BY APPOINTMENT.

402 IOWA-ST.—Exceptional value at $10,000 —3 bedrm. res. on wooded cor., sun and slp. pchs.

944 NORTH EAST-AV.—6 rm. brk. res., 2-car gar. H. W. ht.; $11,000 HOLC loan; priced for quick sale. 101 S. Oak Park-av. [opposite Lake-st. "L" station]. Euclid 1855. Mans. 1815.

1007 S. MASON—AUSTIN—6 rm. Spanish type bung., sun pch., French windows, 2-car gar.; only 2 blks. from Garfield "L"; $6,800—low down payment. 5621 Lake-st., Austin 1855.

BRICK AND STUCCO HOUSE, LIBRARY, 3 natl. fireplaces, billiard rm., servants' quarters, 3 baths; lav.; $25,000 will buy this beau. 11-rm. home in choice conv. loc. on landsc. 100 ft. lot.

334 S. GROVE-AV.—FINE HOME, IN EXcellent cond., 4 family bedrms., mds. rm., game rm., library, den. Yaryan heat, 2 car garage, 75 ft. lot. BARGAIN.

$5,500 will buy this 4 bedrm. home in good cond., 1½ blks. from trans. and stores of Central Park, on 53 ft. wooded lot.

HEMINGWAY.

AUSTIN 1746. EUCLID 3400.

— OAK PARK, 1119 AUGUSTA-STREET — OPEN TODAY, 1 TO 5. Excellent bungalow, tile kitchen, tile bath, shower, garage. Side drive, 50 ft. $7,500.

Charming English Home. Exclus. Oak Park loc.; fine liv. rm., firepl., library, open pch., 3 bedrms., maids rm, col. tile bath. $15,750

MRS. R. C. DAVIS,

403 SOUTH BLVD. MANS. 1317.

— MODERN 6 RM. BRICK COLONIAL — In highly restricted north section; exceptional layout, cheerful spacious rooms; 1½ tiled baths, h. w. oil heat; extremely attractive price. $13,500. JOHN CUMMINGS, LINDOP. Real Estate, Inc. Mansfield 0022.

BEAUTIFUL 8 RM. BRICK COLONIAL home in N. Oak Park; large living rm. with fireplace; 4 bedrms.; tile kitch.; breakfast rm.; tile bath; 2 car gar.; nicely landscaped lot; price $17,500. N. J. Brophy & Co. 809 N. Harlem-av.

2012 ROSSOLL AVE.—FRENCH COLONIAL brick bung., 5 rms., h. w. ht.; newly dec. Modern plumbing, glazed porch, gar. OPEN FOR INSPECTION Sunday 3-7 p. m. HEMINGWAY. AUSTIN 1746. EUCLID 3400.

AUSTIN BUNGALOW BARGAIN, $5,000. Attractive living room and dining room, 2 large bedrooms, sunny kitchen, fine yard for kiddies; located on quiet residential street; convenient to Met. L. Terms. C. W. BURGMAN CO. PH. AUSTIN 0892.

SACRIFICE 6 ROOM BRICK BUNGALOW, Mansfield-avenue, north of Division. OWNER wants offer 6 room corner home on Lyman-avenue, nr. Madison-st. CICERO REALTY CO., 407 S. CICERO-AV.

FOR SALE BY OWNER—7 ROOM BRICK house, 3 bedrooms, in North Oak Park; newly decorated thruout; near public and Catholic schools. Only $14,200; owner must sell. Tel. Euclid 5132 for appointment.

8 RM. CENTRAL AUSTIN HOME, $5,250. Ideal Pine-av. loc.; nr. "L" and C. & N. W. R. R. sta. Lot 35x177 with large shade trees, 2 car gar.; only $750 cash, balance easy payments. Phone today. Mansfield 3848.

$11,000 BUYS A BEAUTIFUL 6 RM. BRICK residence in No. Oak Park. TILE ROOF, tile bath, 2 car garage; newly dec.; $3,000 cash; mo. pymts. $64. Open today. R. W. Bramberg & Co., 6557 W. North. Merr. 3910.

SACRIFICE, $6,500—2 FLAT BRICK, 5 AND 6; deep lot with 2 car garage, 2 heating plants; building sold for $15,000. Opposite Columbus Park, west of Central. Jas. J. Curtis, 5702 W. Madison. Mansfield 5712.

NON-RESIDENT OWNER WILL SACRIFICE 8 rm. Austin [So. of Lake-st.] H. W. htd. res. Excel. cond. Liv. rm. 22x16; library or bedrm. on 1st; lot 50x135; 2 car garage; $6,500. Pilgrim, 5637 W. Lake. Aus. 1680.

AN ARCHITECTURAL GEM.

New master-blt. 6 rm. bung. Op. for inspec. Sunday 12-6 P. M. 1740 New England-av.

— — — OPEN FOR INSPECTION — — — 1212 N. Oak Park-av. New 6 rm. brk. res., being dec.; air cond.; colored plumbing; ultra mod. Open 2-6 p. m. Merrimac 9223.

740 S. LOMBARD-AV., OAK PARK—OWNER must sacrifice most modern 7 rm. brick residence; almost new; fully carpeted; liberal terms. Phone Village 6878.

111 S. PARKSIDE-AVENUE—OPEN FOR inspection Sunday 2-5. Better quality 2 Apt. Every convenience. Barg. at $11,500. Greenfield Sherman Co., 5645 W. Madison.

IF YOU WANT A BARGAIN SEE THIS OAK Park brick 6 room home, near Jackson-blvd.; 35 ft. lot; price only $5,250. Call at 5 Madison-street, Oak Park. Austin 2460.

OPEN FOR INSPECTION SUNDAY, 2-5—3 bedrooms, breakfast room, htd. slp. porch, large living rm., mod. bath. FHA loan. Price $7,250. Address 426 N. Cuyler.

FOR SALE OR TRADE FOR CALIF. PROP. 4 apt. bldg.; choice Oak Pk. loc.; clear. Owner leaving for Calif. Phone Euclid 2367 or call at 326 Lake-street, Oak Park.

MUST SELL QUICK—620 S. KENILWORTH, nr. Adams; choice loc.; ideal 7 rm. res.; mod.; tile bath; 2 car gar.; big lot; SACRIFICE. $6,700. $2,000 cash; OPEN.

1705 N. NEWCASTLE-AV.—NEARLY COMpleted 6 rm. English bung.; a home beautiful. Rix & Co., Bldrs., 4926 Diversey.

LOOK! MUST SELL 6 RM. RES., $5,600. East-av. nr. Mad. Lrg. rms., slp. por., gar. Real buy. See it today. 900 Home. Vil. 6767.

1017 N. LARAMIE-AV.—6 ROOM BRK. bungalow, furnace heat; 1 car garage; lot 37½x125. Real bargain. Terms. Open 1-5.

630 S. EUCLID—CHARMING REMODELED 7 rms. res.; like new; ideal loc., facing park; h. w. ht.; 50x150; only $6,950, terms.

2 FLAT BRICK 5-6—H. W. HEAT, 2 CAR garage, well located; $8,500; $2,000 cash. 5521 Potomac. Pensacola 6400.

BEAUTIFUL 8 ROOM HOME IN NORTH Oak Park. Immediate possession. 1224 North Linden-avenue. Phone Village 9575.

BARGAIN—N. OAK PARK HOME; 3 LGE. bedrms., 2½ tile baths, side drive, tile roof, lge. lot; $15,500. Address L D 281, Tribune.

DOCTOR'S HOME, 5436 THOMAS-ST.—6 RM. brk. bung., 2 encl. pchs., 2 car brk gar., front drive, lot 45x125; no dlrs.; reas.

$31,000—NORTH OAK PK. HOME FOR $16,000. Terms. Mansfield 3838.

2 FLAT—5-5 RMS., NR. L; PRICE $3,500. Terms. James, 914 Gunderson. Euc. 895.

AUSTIN BUS. COR.—4 STRS., 4 OFC., 4 apt. Pr. $25,000. Address L C 298, Tribune

REAL ESTATE—SUBURBAN—SOUTH.

General.

$500 CASH NEEDED TO BUY 5 RM. HOT water heat suburban home. 1 hour ride Chgo.; 1 blk. from depot; near school, golf. Terms. Address Y L 295, Tribune.

MODERN 6 ROOM FRAME; A1 CONDItion; near I. C. sta.; $3,500; $350 cash, bal. $38.50 per mo., includ. principal, int., insur. and taxes. Address L A 96, Tribune.

RESTRICTED LAKE MICH. FRONTAGE—Riparian rights; nr. school, stores, golf, and trans. Address L A 88, Tribune.

SAC. 50 FT. VAC. ON BUSINESS STREET—Res. district; good school. Wonderful investment. Address Y Y 94, Tribune.

(Continued on following page.)

REAL ESTATE—SUBURBAN—SOUTH.

(Continued from preceding page.)

General.

DRIVE OUT SUNDAY.

Modern poultry farm, 1 ac., 5 rm. hse., hot water heat, 20x60 ft. poultry hse., 3 car garage; on good road; will sacrifice; need $750 cash, bal. long terms. A. R. McIntosh & Co., New Lenox, Ill. On Cedar-st., blocks south of Rock Island station.

A Handy Man's Chance
TO OWN HIS OWN HOME.

Lovely new Colonial cottage on ¼ acre, virgin timbered tract; close to Lake Michigan and S. S. electric transp., 75 minutes from loop. Total price, $1,150. Terms. ADDRESS Y L 294, TRIBUNE.

FOR QUICK SALE.

CHICKEN FARM, 1 ac., modern 5 rm. hse., hot water heat, elec., complete plbg., 0 ft. poultry hse., garage, close to depot, Rock Island R. R., 55 min. to loop. $500 cash, bal. monthly. J. A. Sherman, 6211 Troy-street. Republic 4703.

Beverly Hills—24 minutes to loop.

A MOST UNUSUAL OFFER.
10601 Longwood-Drive.

Substantial 7 rm. residence [4 bedrooms] on lot fronting 75 ft. on Longwood-drive, extending 260 ft. to Walden-parkway.

Now vacant, the house is in need of modernizing, but with a reasonable expenditure, can be developed into a home of character and distinction, well adapted to its excellent surroundings.

Will be sold in its present condition, or will be reconditioned to suit purchaser. Owned by one of the country's large financial institutions, it can be purchased on the RENT INVESTMENT PLAN. The down payment may be as low as 10% and the balance paid by monthly payments until fully paid.

Price, in present condition, only $12,000.

F. H. HALVORSEN CO., 145 W. 63d-street. Hemlock 4300.

REAL VALUES.

Damen-avenue, near 99th. 6 room brick, tile bath, sleeping porch; hot water heat; garage ... $10,500
104th-place. 8 rooms, 2 baths; 2 story residence; garage; deep wooded lot ... $7,500
110th-street. 7 room 1½ story residence; attached garage; electric refrigeration; A1 condition; near schools ... $7,250
Wood-street. 7 room residence; hot water heat; garage; wooded lot, 75x270; HOLC mortgage; price ... $8,750
Damen-avenue, on hill. Attractive brick residence; 2 tile baths, tile kitchen, 5 bedrooms, library, breakfast room; fully in- ...

REAL ESTATE—SUBURBAN—SOUTH.

IVANHOE.

See Ivanhoe Sunday. Free excursion tickets at our booth, Randolph Station, Illinois Central. Visit our beautifully furnished Sample House and extensive Building Material Display.
MILLS & SONS. 406 W. 144TH-STREET. PHONE RIVERDALE 0450.

Midlothian—30 minutes to loop.

4 ROOM HOUSE ON ½ ACRE—LARGE shade trees and hedge. All improvements in and paid; newly painted and decorated. R. I. transp.; $1,900; $50 down, $18 month.

4 room house; large lot; newly painted; water; electric.; R. I. transportation; today only, $1,000; $200 down, $10 month.

5 room house, lot 37½x120; gas, electric, R. I. transportation; large rooms; $1,200; $200 down, $10 month.

2 room house, lot 35x132; gas, electric, water; newly painted, decorated; R. I. transportation; $1,100; $50 down, $10 month.

5 room brick house, fireplace, French windows; real buy at $4,950; $300 down, balance E-Z; I. C. transportation.

5 room house, newly painted and decorated; lot 50x132; $2,800; $200 down, balance E-Z. I. C. transportation.

Chicago Water Booming Midlothian. 3747 W. 147th-street, across from R. I. sta.

DRIVE OUT SUNDAY.

Have you noticed how things are booming at Midlothian, Ill? Come out and see these bargains. 4 rm. basement, furnace, water, gas, elec., on ¼ acre, only $2,450.
5 rooms, all improvements, floored attic, $3,650. Terms 10% cash, balance monthly.
ARTHUR T. McINTOSH & CO., 3636 W. 147th-street, Midlothian, Ill. [1 blk. east of R. I. R. R. station.]

ATTENTION — PRIVATE PARTY MUST sell at once 4 room house on 60 ft. lot, all newly decorated, for $1,850, cash or terms; 2 blks. station. Call Sunday. 14908 S. Ridgeway, Midlothian.

MIDLOTHIAN COUNTRY CLUB GROUNDS 8 rooms, 3 baths, $7,500. Must sell; make offer. Harrison 7204, Robinson.

Morgan Park—35 minutes to loop.

7 RMS., MODERN—TILE BATH; LOT 50X150; conv. located to schools, churches, stores; owner on prem. 2253 W. 110th-pl.

REAL ESTATE—SUBURBAN—S. W.

General.

Have You Ever Seen
A MODERN COMMUNITY UNDER CONSTRUCTION?

REAL ESTATE—SUBURBAN—NORTH.

General.

See Immediately
East of Skokie-Blvd.

Enjoy that Feeling of Security. Your Own Home. $750 Cash.
Beautiful 2 sty. residence; double lot; full price $4,750. New section Highland Park, all necessary conveniences in and paid balance payable $55 month incl. 5½% interest. Cut out these directions: Greenwood-avenue, 1 block North, and 3 blocks West of Highwood steam, electric station [1st stop North of Highland Park.]

DON'T MISS THESE BARGAINS. BRAND New Offering. Suburban Acres—Farm Prices. Close to Loop fast trains. City water, improved roads, gas, electric available. 3 blks. large Public School, also C. N. W. R. R. and N. S. Electric Depot. Approved F. H. A. 20 yr. loans. Quarter Acres, $495; Half Acres $750. Acre $1,250; also large parcels. 1 blk. North and 3 blks. West of Highwood Station. [Bldg. restriction $2,500.] Between Highland Park and Lake Forest.

NEW SKOKIE-BOULEVARD NEARLY DONE—Should create real value for this 1 acre farm near Grand-avenue [Lake county]. Price $175 acre, bal. $10 month. Address C M 83, Tribune.

Evanston—19 minutes to loop.

IMMED. POSSESSION THIS FINE MODERN 9 rm. house with 3 baths. 2430 Lincolnwood drive. Lge. wooded lot. Also to rent. Open for inspection, 4-7.
Central Evanston, 8 rm. brk. home with 2 baths. Only $9,800.
Several brand new homes in desirable sections. Come in today and we will take you to see the house which fits your needs.

QUINLAN AND TYSON, Inc.
1571 Sherman-avenue, Evanston, Illinois. Rog. 2616. Univ. 2600. Wil. 2602.

EXCLUSIVE

2601 Payne	$7,500
2904 Colfax	$15,000
2512 Park-place	$20,000
1031 Sheridan	$23,000

The above "exclusives" offer unusual buying opportunities, which we can only "let you in on" in a personal interview.
MRS. FULLER & WM. PICKARD. 1618 Chicago-avenue. Hol. 3789.

OPEN TODAY 2-6.

A REAL BUY—2241 LINCOLNWOOD-DRIVE Lovely 7 rm. brk.; 2 ba.; h. w. ht. oil; wooded lot 50x160; 2-car gar.; lge. sun rm.; open terrace. Don't overlook this bargain. Mrs. Didriksen, BAIRD & WARNER, 522 Davis-street, Gre. 1855. Hol. 1855.

INSPECT TODAY 2-5.
QUICK SALE BARGAIN.

1116 CLEVELAND-STREET. WHITE CLAPBOARD, DUTCH COLONIAL ...

REAL ESTATE—SUBURBAN—NORTH.

Highland Park—34 minutes to loop.

WE ARE BUILDERS,
NOT SUBDIVIDERS.

Rents are due to skyrocket soon. The approaching building boom will surely increase labor and materials costs. Brief reflection surrounding the last housing shortage justifies this prediction. Don't wait and later say "If I had only acted." Become independent now by creating a permanent estate.

Secure unequaled value in new homes for $2,000 cash, with 20 years for balance, payable less than rent. You will be amazed at our low prices for 3 bathroom homes, artistically designed and situated in a beautiful section of Highland Park, with gently winding paved roads and all improvements paid.

Our construction policies insure lessened upkeep. Get the benefit of having a builder with a 25 year record for building distinctive homes. We own over 100 exceptionally large and charming wooded tracts to choose from. None are for sale other than with a home of your selection. We will incorporate and develop your ideas in sketches made free and submit designs in English, French, Colonial or other styles of architecture or show you complete plans and specifications of homes under way.

Here is ideal suburban life in a community which provides wholesome environment for your family, with utmost dollar value, 50% lower taxes, fast transportation, excellent schools, golf courses, riding academy, bridle paths and tennis courts with private playgrounds plus highly desirable neighbors.

Request us for free transportation to Woodridge Station, Highland Park, and thus experience why the Skokie Valley Route of the North Shore Line, with its ample seating capacity and 16c commuters' rate to loop or any Chicago Elevated Station, is praised by the residents of this beauty spot.

Drive Skokie Boulevard to Clavey Road [¼ mile North of County Line Road, which separates Cook and Lake Counties], thence West one block to our office.

LAKE SHORE HOME BUILDERS, INC.,
2114 Clavey-road, at Skokie-boulevard.

REAL ESTATE—SUBURBAN—NORTH.

Wilmette—22 minutes to loop.

$1,500 CASH
BALANCE LIKE RENT

for this exceptionally well built English brick. Complete in every detail. Splendid condition; 6 bedrooms and bath; extra lavatory and toilet first floor; hot water heat; 2 car garage. Convenient to schools; good location. Price $13,000.
CUSACK REALTY CO., 795 ELM-STREET, WINNETKA. PH. 715.

Open for Inspection 2 to 5:30.

1125 Sheridan-road. Stately brick Colonial; 5 bedrooms, 3 baths, sun room, sleeping porch; 2 car garage. Owner leaving city; wants immediate sale. A real bargain at $27,500. THE BILLS REALTY CO., 529 Davis-street, Evanston. Greenleaf 1166. Briargate 1106.

NO. E. SECT.—7 RMS. OLDER HOME. Perf. cond. Wooded lot. Fine value at $10,500.
NORTH SHORE REALTY, 523 Winnetka. Winn. 81.

COLONIAL—6 RMS, 2½ BATHS, AIR COND. Nearly complete. 146 Laurel. Rog. P. 1181.

Winnetka—22 minutes to loop.

SPLENDID VALUE

English brick, solid construction. 4 bedrooms, 2 baths, extra lavatory and toilet first floor, heated sunroom, hot water oil heat, attached garage, large recreation room; quiet section near large estate. Price $25,000.
CUSACK REALTY CO., 795 ELM-STREET, WINNETKA. PH. 715.

NEAR INDIAN HILL CLUB.

Beaut. modern brk. home built in 1930, with 2¼ acres of landscaped lawn surrounded by expensive homes. Lge. living rm., paneled library, 5 family bdrms. with 4 baths, and 3 servants' rms. with bath. Chauffeur's quarters. Attractively priced.
QUINLAN AND TYSON, Inc.
1571 Sherman-avenue, Evanston, Illinois. Rog. 2616. Univ. 2600. Wil. 2602.

— — RIPARIAN RIGHTS — — — — A real opp. to buy almost new brick colonial right on the lake, 4 master bedrms., 3 baths, heated sleeping porch, servants' rms. Very beautiful living and dining room, library, large scrned. porch, recreation room, oil; at a price you can't resist! For appt. call at

Sears Real Estate, ...

REAL ESTATE—SUBURBAN—N. W.

Edison Park—22 minutes to loop.

BY OWNER AND BUILDER, O. H. HANSEN—Modern 6 rm. brick residence, 2 car frame garage, side drive; located 6685 Ottawa-av. Open Sunday. Park Ridge 362R.

7230 IBSEN-ST.; NEW ENGLISH TYPE res.; 1 bedrm. and toilet 1st floor; 2 bedrms. and bath 2d floor. Latest interior dec. Insulated thruout. Open Sun., 10 to 5.

Norwood Park.

15 R. HOUSE—MADE INTO SMALL APTS. All rented; lot 150x210; 2 car garage; 1 blk. Norwood sta.; reas. Newcastle 1165.

Park Ridge—21 minutes to loop.

BEAUTIFUL HOME

IN BEST RESIDENTIAL SECTION.
202 Wisner-avenue. Most attractive 6 room face brick corner home; newly decorated; canvased walls; tile bath; powder room; tile kitchen; in fact everything to be desired in an ultra modern home. Beautiful landscaping. Close to North Western Ry. transp. Priced for quick sale at $18,300; reasonable terms. Open for inspection Sunday 10 a. m. to 4 p. m. Offered by BELL SAVINGS, BLDG. & LOAN ASSN., 208 W. Washington-st. Franklin 5445.

OWNER SACRIFICE

soundly constructed older type 6 rm. frame home; good condition inside and out. Hot water heat. 1 car gar., ideally located, near school, church, depot. In a beautifully wooded section; only $7,500; half cash; balance arranged.
FRED I. GILLICK. 122 Main-street. Ph. Park Ridge 777.

SEE NEW 6 RM. MOD. BRICK, AIR COND. special insul. 1½ baths, game rm. in bsmt. 2 car gar. Encl. pch. Size of rms. and equip. thruout same as homes selling for much more. $43.50 monthly. 611 South Delphia, Park Ridge. P. R. 926-R. Will build to suit.

218 BERRY-PARKWAY—7 ROOM BRICK home; fully tiled kitchen and bath; breakfast room. 2-car brick garage; side drive; 50 ft. lot. Beautiful landscape; reasonable price. For sale by owner.

FRAME BUNG.—WITH 2 C. GAR., ON 50X170 lot, all imps. in and paid for. Close-in So. Side. Modern in all respects. Only few years old; sun porch, trees, and foliage; $5,500; terms. M. SCHIESSLE, 110 Main-st., Park Ridge. Phone 47. Open Sunday.

— 5 RM. ENGLISH BRICK BUNGALOW — Natural firepl., tile bath, all lge. rms., h. w. heat, 1 car gar., side drive; by owner and builder, must sacrifice, $8,000. H.O.L.C loan. 206 Seminary-av., Park Ridge 869.

Roselle—45 minutes to loop.

GARDEN HOME SITES 100 FT., $75; ACRES $195. Easy terms; 40 min. to loop; 26 trains daily; rich soil; 6 blks. ...

REAL ESTATE—SUBURBAN—WEST.

Clarendon Hills—30 minutes to loop.

REPOSSESSED BARGAIN.

$1,000 cash and bal. like rent buys this beautiful 7 rm. home with 2 glazed sleeping porches. Full basement, compl. plbg. and natural fireplace, garage. Large landscaped lot. Located in beautiful Clarendon Hills, adjoining exclusive Hinsdale. Total price $7,700, and it's a real bargain. Drive out today or any day. R. J. Erickson, Ogden and Main, Downers Grove.

Downers Grove—34 min. to loop.

— — SAVE TAXES IN DU PAGE CO. — —
RARE COLONIAL ESTATE
JUST COMPLETED.
4717 Elm-street, Downers Grove.
Lovers of beauty should see this home, centrally located among quiet surroundings. 4 bedrooms, 2¼ baths, large living room with natural fireplace, distinctive entrance hall, unusual library, early American dining room, modern up to date kitchen, oil heat, insulated, random width floors, landscaped grounds, 139x231 feet, outside fireplace; priced to sell at $25,000; liberal terms; will assume your lease. Owner direct or your brokers. Address W S Anderson, 56 E. 89th-place, Chicago. Phone Hyde Park 9126, Triangle 7428, or Downers Grove 1722.

FOR SALE OR RENT—NEW EARLY COLonial 2 story brick 7 rm. house, landscaped, with garage attached, large porch, 3 bedrooms, 2 tile baths, large closets on 2d floor; L. R., D. R., elect. kitchen, maid's rm., and toilet on 1st fl. Full basmt. with recreation rm. and latest air conditioned equipment. Large lot close to schools, business section, and transp. Terms to suit purchaser. 1324 Maple-av., Downers Grove, Ill.

NEW BRICK HOMES.

CHICAGO-AV., EAST OF ELM-ST.
5 and 6 rooms, garage attached; tile bath, insulated and air conditioned; copper down spouts, asbestos shingles, weatherproofed windows, landscaped wooded lots. Down payment $2,500 to $3,000. Address 56 E. 89th-pl., Chicago. Telephone Hyde Park 9126, or Triangle 7427, or Downers Grove 1722.

— — — — SEE "DENBURN" — — — —
— — IT'S UNIQUE AND DIFFERENT — —
Nothing like this new home development near Chicago. Giant virgin timber, winding roads, all imp. paid. Close to Burlington trsp. Homes built and financed. 4 blk. so. of Q depot on Main-st., turn right on Maple-av. 2 blocks to DENBURN sign. For photos and plat, write or phone C. B. Hunter, 100 N. La Salle-st. Austin 7757.

Modern Brick Colonial.

BEAU. SETTING IN NATURAL TIMBER. Lot 105x200. Choice location. Near Coonley schl. 3 lge. bedrms.; built-in htd. slp. pch.; delightful sun rm. Excel. constr.; an attr. price. By appt., Mr. Pratt, 307 N. Ashland, La G. 5094.

6 LARGE RMS.—FINE SUBURBAN HOME; ...

REAL ESTATE—SUBURBAN—WEST.

Western Springs—23 min. to loop.

4 Bdrm. Brk. Resid., Lge. Lot.

2 tile baths, tile kitchen, large rooms. Very mod., trees and shrubs; sac. at $10,500.
JOS. E. McCONAUGHY, REALTOR. 4367 Lawn-avenue. Western Springs 804.

ESTATES PROPERTY.

BEAUTIFULLY WOODED 5-ACRE ESTATE site on north shore of Lake Geneva. 150 ft. lake frontage. Private beach, roads and entrance. In the exclusive estate section. ADDRESS C S 413, TRIBUNE.

REAL ESTATE—ACRE PROPERTY.

— — — — — RESTRICTED. — — — — —

GARDEN TRACTS

On four lane highway, only 14 miles to the loop. The finest garden soil in Cook County; large parcels as low as $435 on tms. See our model home under construction. DRIVE OUT TODAY. Mannheim-road between Grand and North-av.

OWNER FORCED TO SELL, OLD AND ILL. $7,350 total price, 10 acres, 4½ mil. N. of Chicago limits, W. of Evanston, 330 ft. on Gold-rd., No. 58, 1,320 ft. in depth. 2½ acres wood, orch., 6 rm. home, lge. barn, gar., other bldgs. 2 wells. 4959 Dempster at L Terminal. Ph. Rogers Park 2046.

— — BARGAIN ACRES IN ITASCA — — Nr. Irving Pk.-blvd. and C. M. & St. Paul R. R. Some heavily wooded some with sewer, water, gas, elec.; $300 per ac. and up. B. B. Clover & Co., Itasca, or Cent. 8376.

2 ACRES OR MORE AT WINNETKA, $1,250 per acre. Address L D 282, Tribune.

REAL ESTATE—OTHER CITIES.

NEW PLANT FOR SALE—A REAL BARgain. Best modern construction. 80,000 sq. ft. Wonderfully lighted on all sides by extra large steel sash windows. Ideal location near Pittsburgh on Pennsylvania siding. Local labor conditions good. Not just another building but a real opportunity for the right party. Write for illustrated folder. Address PORTER & MacDOWELL CO., Standard Life Bldg., Pittsburgh, Pa.

EXCEP. VALUE—SMALL HAMMOND, IND., estate. Fine brick Georgian hse., tile roof, 4 masters, 3 baths, spacious, exquisite interior, liv. rm. 33x18, on beautifully landscaped, wooded grounds 400x880. Location of hse. permits investor to subdivide at profit. Avail. to prompt purchaser, partly furn., if desired, at great genuine sacrifice. ADDRESS M 177, TRIBUNE.

CALEDONIA, ILL.—A BEAUTIFUL HOME, 20 min. from Rockford or Beloit; modern, 8 rooms, fireplace, oak floors and trim. Iron fireman stoker, hot water heat, 2 car garage, ample grounds, landscaped, gardens. Available immediately. Will sacrifice for $6,000. Dr. R Walgren, Lena, Ill.

Lake County Bus. Cor.

90x200—INTERSECTION OF 3 highways. Excel. gas sta. and restaurant site; will sacrifice to settle estate. Mr. Kimball, BAIRD & WARNER, 401 Briar. Well. 1855.

REAL ESTATE—RESORT PROPERTIES.

Illinois.

DUCK AND PHEASANT HUNTERS' PARADISE AT

WONDER LAKE

50 MILES FROM CHICAGO, 4 MILES FROM McHENRY.

Here's the only place to enjoy Fall hunting this year because you can shoot from the shore of the numerous small islands that dot Wonder Lake, and you'll have the most wonderful hunting season you ever had because only owners can hunt at Wonder Lake; only owners can shoot pheasant in the tremendous game preserve; only owners can fish these waters, heavily stocked with wall-eyed pike and large and small mouth bass; safe sand beaches, playgrounds for the kiddies, a Gentile community that will delight your wife and family, and give you the finest hunting in this part of the country. Buy today—prices are on the way up.

4 ROOMS—$495

View of the blue of the lake from every window. Spic and span; carpenter built; inside toilet; on the hilly east shore; inviting you to walk in and take possession. $15 a month will handle [BOAT INCLUDED].

5 ROOMS—$895

Top of Them All

A GLORIOUS LOG CABIN
In the Woods
$1,995 COMPLETE

Massive field stone fireplace; heavy wrought iron electrical fixtures, shower, flush toilet, built-in kitchen cabinets, copper screens, facing 100 foot sand beach with pier. Yours for $25 a month.

DRIVE OUT NOW
Only 1 Hour Away.

Take Northwest Highway past Cary, Ill., to Route No. 12—turn right on No. 12 to McHenry, follow signs.

WONDER LAKE
W. A. WOOD.

RIGHT NOW,

today is the time to drive out to Briggs Lake while there are still a few choice selections available.

SEE FOR YOURSELF

what has taken place since June 14, 1936, the opening of this restricted lake colony only 33 miles from the loop.

PREPARE NOW

for the heat of next summer and best of all

TAKE ADVANTAGE

of close out sale prices on both lake sites and sites with lake rights.

YOU WILL BE PLEASANTLY SURPRISED.

Drive out any day or evening. Milwaukee-av. to Half Day, west on Route No. 22 to Lake Zurich, ¾ mile north on Mundelein-rd. Look for signs "Briggs Lake." Arthur T. McIntosh & Co., 160 N. La Salle, State 3783.

LAKE COTTAGE FREE
Special Advertising Offer.

All new lumber, asphalt shingle roofing, doors, windows, plans, and architectural service to construct a charming 20x25 ft. cottage, including porches, FREE with the purchase of an improved 40x125 ft. lake lot, 35 miles northwest of Chicago.
TOTAL COST $295. TERMS $2 WEEK.
Write for free literature and road map.
ADDRESS B T 542, TRIBUNE.

$250—NOW IS YOUR CHANCE—$350 To buy beautiful wooded property in McHenry Country Club at prices way below present values; $250 to $350 to clean up holdings of a trust and on E. Z. terms; good swimming beaches, elec. and gas and telephone available. Also new 4 room cottage. ACT NOW. They won't last long at these low prices. KENT & CO., INC., McHENRY, ILL., or Buck. 2015.

FORECLOSED LAKE LOTS.

ORIGINALLY SOLD FOR $285.
TODAY'S FORECLOSED PRICE, $79.
$1 DOWN AND $1 A WEEK.
COME OUT SUNDAY TO
LILY LAKE
[between Volo and McHenry.]
Call Cen. 6829 for free map and booklet.

OFF THE BEATEN PATH. Sacrifice English style cottage on private lake, 12 mi. of wooded shore line; near McHenry, Illinois; carpenter built; ready to move into; $395; will take as little as $15 mo.; finest fishing, hunting, safe sand beach, bathing. ADDRESS B T 543, TRIBUNE.

— — RIGHT ON PISTAKEE LAKE — — Beaut. furnished 7 rm. house; 4 bedrooms; bath with hot and cold running water; gas and electric; Garage; bunk house; large landscaped grounds. $12,500. Will trade. H. W. CROXTON & CO., 4723 Broadway.

— — — — — — LOON LAKE — — — — — — Longbeach sub. on R. 54, 50 mi North. Beautiful story ½ 5 r. and 8x22 glazed porch, electric light, pump, cement walk, boat. Only $1,750. Terms. Kasparek.

LARGE 50 FT. LOT, AT WAUCONDA, ILL., $175, terms. Full rights to beach. Wonderful view of lake; only 35 miles N. W. Gentiles. Address S C 392, Tribune.

SUMMER COTTAGE, LARGE WOODED LOT in Palos Park Hills. Unusual stone fireplace, built by artist. Might exchange. Address Y K 586, Tribune.

$850 TAKES 4 RM. HOUSE; LG. PCH.; INside toilet; elec.; sand beach; excel. fish.; on beau. priv. Rock lake, 1 mi. N., 1 mi. W. of Antioch; terms. Ask for Mr. Ullrich.

MUST SELL COZY COTTAGE; ALL CONveniences; close in lake; 1 hr Chgo. Sac. $750; terms. Address L C 279, Tribune.

CHAIN O' LAKES, NR. ANTIOCH—SAND beach, 50x150 feet lake lots; $150; terms $2 week. Address C S 179, Tribune.

COZY 4 RM. COTTAGE—LGE. PCH.; INSIDE toilet, on beau. Fox river, nr. Antioch; $795. Terms. Address L C 278, Tribune.

LARGE WAT. FRT. LOT—CHAIN O' LAKES. $335. Gentiles. Address L C 280, Tribune.

25 A., 28 RM. HOTEL, 10 COTTAGES. Inf. Mr. Bates, 6760 Stony Island, Mid. 8880

(Continued on following page.)

Day By Day Story of the Experimental Farms

By Bob Becker

Summer Swan Song

September 12, 1936.

THE clatter of a cornbinder on the Wheaton farm has been singing a sort of swan song for summer during the last few days. When we were on the farm the other day we could see pieces of green cornstalks and occasional ears of corn that had fallen from a wagon and thus had made an easily followed trail from the field to some point on the farm.

We picked up this trail, kept on for a short distance and finally came to the silo where a noisy tractor and a silage cutter were in operation. We never cease to marvel at the way one of these silage cutters can chew up such big cornstalks and so many of them with so little effort. We stood close to the machine where the cornsilk was flying, now and then tossing a bundle to the hungry knives in the cutter.

Silage Cutter Works Like a Game of Magic.

It was like a game of magic. Presto! the cutter "inhaled" the green stuff and blew it high into the top of the silo while the two mules hitched to the wagon patiently waited for their next trip to the field.

We have an idea that the mules sort of enjoyed our brief workout next to the machine because while we were there the rule was: any ear of corn that fell to the ground went to the mules. They drew a pretty tasty mid-morning snack of soft corn while we were around.

One of the fastest workers in the test plots on the Wheaton farm is a spider, as we discovered the other day. We were looking over the test plots, especially the rows of chicory with their brilliant blue flowers, when one of the boys told us how the spiders have moved into the lespedeza to wage war against insects, including the pesky grasshoppers.

Brilliant Markings on Grasshopper Killer.

We found two of these grasshopper killers . . . handsome, black-bodied spiders with vivid gold markings on their plump bodies. The larger of the two [with a thick body more than an inch long] had an opening in the lespedeza about five inches across. Here it had made its web.

As we watched a grasshopper banged into the spider home. Then we had an exhibition of real speed because the spider began to truss up this insect with its tiny strains of silk. It pivoted around the grasshopper so fast that we could hardly see the silk being spun out of its body. Yet every whirl of that predator laced the grasshopper tighter.

In less than 60 seconds the grasshopper had so many loops around his body that he could barely wiggle a leg. The boys in the test plots are great boosters for the work of these handsome fellows.

Fox Terrier Fast at Exterminating Rats.

Binks, the active little smooth fox terrier on the Yorkville farm, has become the official rat killer on the farm. When he feels that he isn't needed in the fields to sort of oversee some job, he spends his time around the barns eagerly waiting for a chance to pounce on a rat.

He is so patient at this game that he manages to kill quite a few. Being a typical terrier he enjoys this rat exterminating job. And he will fight anything from a rat to a woodchuck.

But Binks' ego has been suffering this last week. A cat and six newly arrived kittens which are receiving a lot of attention from everybody have taken the play away from Binks for the time being.

Seems to Be Little Loyalty Among Ducks.

There seems to be no loyalty among the ducks on the big pond at Wheaton. The other day we scurried through the brush to check on the wild birds that have come to the pond. The domesticated mallards saw us coming, hurried out of the water and sneaked into the willows, leaving their pals, five trim little blue winged teal, to face our intrusion. The teal were reluctant to fly. They knew they were safe on the pond.

REAL ESTATE—RESORT PROPERTIES.

(Continued from preceding page.)

Illinois.

LARGE, HEAVILY WOODED LOT FACING lake in high class, built up community. All city conveniences. 15 trains daily. 34 mi. N. W. from Chgo. loop. $500. Gentiles. Address C L 385, Tribune.

COZY 5 R. COTTAGE ON PISTAKEE LAKE. Run. wat., gas, elec., inside wat. toilet; $950; terms. Address L C 277, Tribune.

Indiana.

MICHIANA SHORES

ON LAKE MICHIGAN!

Where smart America summers and spends their fall week-ends economically.

FLASH!

Sale today . . . beautiful new modern home just completed, $2,800; on wooded lot near water. Will you buy this smartest home on the dunes shore at the greatest bargain you have ever spotted?

POWELL, just east Michigan City.

GORGEOUS HOME IN LONG BEACH,

JUST EAST OF MICHIGAN CITY.

Class . . . every inch . . . done in modern . . . every convenience . . . near water . . . a bargain for a smart trader. Priced so low you'll hardly believe it—$3,500. Will be a remarkable saving over spring prices . . . terms . . . make it today. Gentiles . . . Mathias.

TWO FOR ONE.

TODAY ONLY, I am offering two 48x105 ft. wooded summer home lots in built-up community, for only $175. This is one half the regular price, and they were cheap, at that. Don't miss this bargain! Take route 12 or 20; see me today!

CARL BROWN,
Milner Hotel, Michigan City, Ind.

CABIN SITE ON LARGE WOODED DUNE: 1½ blocks to Lake Michigan; sacrifice at $625; terms; no brokers.
ADDRESS L A 491, TRIBUNE.

ATTENTION BROKERS—ONE FAMILIAR with Lake and Beverly Shores to sell my lots. Address M 305, Tribune.

REPOSSESSED DUNES LOT—FOR UNPAID balance of $126; $25 down, $5 a month. Address Y L 293, Tribune.

WOODED KNOLL LOT IN DUNES—2 BLKS. sta.; $175. Address Y Y 95, Tribune.

KOONTZ LAKE, IND.—WOODED LAKE front; $400; tms. Address L C 281, Tribune

Michigan.

ON LAKE MICHIGAN

60 miles to Chicago.
Large lots, 50, 60, or 100 feet wide; over 200 feet long.

RIGHT ON THE LAKE.

Beautiful trees. Gentiles.
Write of telephone for information or see me on property [Wolverine Beach], New Buffalo, Mich., Saturday and Sunday.
Wm. F. King, 7909 South Chicago-avenue.
South Shore 1192.

10 ACRES—FRONTS ON PAVED ROAD; nicely wooded; electric and phone; near Hamlin Lake and Lake Mich.; $8 down, $8 mo.; price $285. Address G X 31, Tribune.

CHOICE LAKE FRONT LOT, SAND BEACH; elec.; 100x818; $700; $35 down, $15 mo. J. Cugno, Harwood Lake, Three Rivers, Mich.

PRIVATE ESTATE, LAKE MICH.—WOODS, water, elec.; 70 miles from Chgo.; few bldg. sites; gentiles. E. W. Sweet, Sawyer, Mich.

100 FT. L. MICH. FRTGE., NR. SAWYER, r. rts. Address M 225, Tribune.

Wisconsin.

It's Beyond Compare

BEAUTIFUL EDGEWATER PARK.

You have seen the rest, now see the best. It is different! Formerly a rich man's estate and famous show place of Wisconsin. Now offered in summer homes and homesites to discriminating buyers. All lots and homes priced for quick sale at ridiculously low prices. Easy terms. Improvements in and paid. Running water, gas and electricity. Every lot wooded, landscaped, and beautified. You owe it to yourself and family to see this marvelous development. It must be sold. Only 50 miles from Chicago. Routes: Northwest-highway to Richmond, Ill., turn right to property, or Milwaukee-avenue to route 45, then 54, then 173 to Miller's corner turn right to property.

EDGEWATER PARK DEVELOPMENT CO., 215 W. Randolph-street. Franklin 1966.
Property Office, Twin Lakes, Wis.,
Telephone Wilmot 583.

UNUSUAL SUMMER HOME—NR. SPOONER, Wis., on excellent fishing lake, about 18 miles long; completely furnished; 2 new Kohler lighting systems, automatic water system. Main house built of seasoned tamarack logs; 5 rms., bath, lavatories; large stone firepl., large encl. pch. on 3 sides, elec. refr., commercial size box; also servants 2 rm. cottage. Boathouse equipped with 8 bunks and lav. on second floor; motor boat, row boats; wood shed; 3 car gar.; cost $30,000; the last word; when may we show it? Price $6,000; clear. Address C L 226, Tribune.

Sportsmen's Rod, Gun Club Life Membership—$50.

No dues. No assessments. A limited number for sale. Each member receives a cabin site free with title to same. Also free use of clubrooms, several thousand acres, and over fifty lakes to hunt and fish. For further information address SPORTSMEN'S Rod & Gun Club, Hayward, Wisconsin, or address N 446, Tribune.

OFF THE BEATEN PATH.

Fisherman's Paradise. Chock full of bass, pickerel and pike. Wooded like the north woods. On Fox river, north of Antioch, Ill.; 4 rm. cottage and 50 ft. lot; carpenter built; inside toilet, elec. lights; $600 comp. Only $100 down, bal. 4 yrs. to pay. Private hunting grounds; safe sand beach. No trades, no agents. Address L A 487, Tribune.

BUY RIGHT NOW.

This is the time to buy summer resort property. I can give you the biggest bargain you ever saw 60 mi. from Chicago. 75x150 ft. lot for $150. Don't waste time if you are just curious and don't expect me to call on you personally. If you want a real bargain give phone and I will phone you description. Address M 200, Tribune.

Lake Geneva—Lake Delavan.

Mortgage Co. liquidating distressed summer homes and homesites in some of the most beautiful locations. Cottages as low as $600, values 2 to 3 times the amount. Run. water, gas, elec., all property wooded. Restricted. Title guaranteed. Part cash, balance terms.
ADDRESS Y M 425, TRIBUNE.

$1,500 Summer Home, $750.

Beautiful summer home built for all year around living. Large screen porch, inside toilet, all improvements. On beautiful large lot, ready to move in; good fishing, bathing, boating; few minutes walk from town; 1½ hours from Chicago. All for $750!
ADDRESS L B 226, TRIBUNE.

Investigate at Once.

Will sacrifice most beautiful resort No. Wis. hotel; 12 cottages, accommodate 65; finest lake; 1,500 ft. lake frontage; ideal for high-class club; no reasonable offer refused;

REAL ESTATE—FARM LANDS.

Alabama.

BALDWIN COUNTY, ALABAMA—SEVERAL thousand cars of farm produce shipped to cash markets this year. Lands available at reasonable and attractive prices. For information and free copy "The Southland" write E. J. Hoddy, General Development Agent, Dept. B-54, Louisville & Nashville Railroad Company, Louisville, Kentucky.

IMPROVED FARM, 539 A., BETWEEN Columbus, Ga., and Opelika, Ala.; 11 miles to Opelika; 200 a. timber, 2 creeks, dam site, 4 hses., 2 barns; under wire fence; $15 a. A. B. Edwards, 401 S. 9th-st., Opelika, Ala.

SUBURBAN FARM, 142 A., 1 MI. CITY limits Opelika, Ala.; hse. and barn; 100 a. cult.; 42 a. timber; $35 per acre. LILY EDWARDS, 401 S. 9th-st., Opelika, Alabama.

HATCHERY—5,000 CAPACITY; 8 ACRE Poultry Farm; 250 hens. $1,400. Half down. Knud Thomsen, Evergreen, Ala.

Arkansas.

FOR SALE OR TRADE—FOUR FARMS IN Ark, 135 acres Howard county, 1,400 peach trees, 80 acres each Prairie, Faulkner, and Lonoke counties; also four in Okla., 108 acres Le Flore county, 40 acres Bryan county, 60 acres Sequoyah county, 122 acres Choctaw county; would consider trade for Northern improved farms or sell separately. Owner. Address M 363, Tribune.

STROUTS NEW FARM CATALOG — 115 acres, close White river; fishing, mile village; new shaded home, barn, stream; $450 complete; pg. 98; catalog free. STROUT AGY., 920-M Chemical Bldg, St. Louis.

California.

IN CALIFORNIA SMALL FARM HOMES beat the depression. Less working hours per week make it possible to derive a good part of the living for the average family from a small tract. California offers this opportunity where many varieties of fruits and vegetables are grown the year around. The Santa Fe railway has no land to sell, but offers free information service to help you get right location. Low fares to California. Write for illustrated Southern California folders and our farm paper, "The Earth," free for six months. Santa Fe Railway, 900-A Railway Exchange, Chicago, Ill.

CALIF.-ORE. FARMS, GROVES, GAS STATIONS. Big illus. catalog bargs. mailed free. STROUT, 707 WAF So. Hill, Los Angeles.

Canada.

FREE—CANADIAN LAND SETTLEMENT information and service. Dept. "H" Canadian National Railways, E811 First National Bank Building, Saint Paul, Minn.

Florida.

RETIRED OWNER WILL SACRIFICE INCOME Florida prop. 8 beaut. bungalows, 1 furn. all with some orange trees. One 4 flt. apt., all furn., facing lake. 1 corner filling stat. 1 recreation bldg. with bowling alleys, 6 rm. home in connection, 5 a. orange, grapefruit grove with house. 1 lge. auto salesroom on Main street with gar. connecting. 12 rm. res. facing lake. Will sell separately. All prop. is loc. in the nicest sect. of Florida tax exempt on homes. Owner in Chicago to Sept. 25. Have photos of prop. All prop. taken on mtges. Commission to agents any part of U. S. Jos. Libal Sr. 3635 N. Halsted-street, Chicago, Ill.

2½ ACRE FARMS, $45, TOTAL $5 DOWN, $2 PER MONTH. 5-10-20 ACRES IN PROPORTION. NEAR GULF BEACHES AND ST. PETERSBURG. NO CITY TAXES. RAISE POULTRY AND VEGETABLES. A LIQUIDATING SALE. WRITE FOR FURTHER INFORMATION.
LIQUIDATOR.
806 Florida Theater Building.
St. Petersburg, Fla.

NORTHWEST FLORIDA—WRITE FOR FREE copy "The Southland," giving information about farming opportunities and recreational advantages. E. J. Hoddy, General Development Agent, Dept. F-54, Louisville & Nashville Railroad Company, Louisville, Kentucky.

POULTRY FARM—NETS OVER $3,800 ANNUALLY. Beautiful, furnished home, 60 acres. Sacrifice $15,000, or $10,000 cash and terms. DARBY, Aucilla, Fla.

Illinois.

80 ACRES 5 MILES FROM BELOIT IN Illinois—Good soil, 30 acres timber, buildings all new, good barn with concrete floor, 6 room house, chicken house, milk house, hog house, machine shed, and granary. Price $5,250.

197 acres 4 miles south of Clinton in Illinois on concrete highway; good soil, 7 room house, basement barn with room for 30 cows, silo, large horse barn 40x60, granary, hog house, milk house, machine shed, corn crib. A good buy at $60 per acre.

Also other farms of all sizes. Send for our list. Rhodes & Wieland, 321½ State-street, Beloit, Wis.

228 ACRES

with ¾ mile of beautiful Fox River frontage. River navigable thru Chain O' Lakes, 50 miles of shoreline, farm improved with good 10 rm. house; large dairy barn, 2 silos, 3 chicken houses, milk house, and machinery shed; all dark soil, under high state of

REAL ESTATE—FARM LANDS.

Illinois.

Productive 80 Acre Farms Within 75 Miles of Chicago.

KURTENBACH FARM—Improved 80 acres, 5½ miles S.W. of Piper City. All tillable, moderate taxes.

REAL ESTATE—FARM LANDS.

Indiana.

ATTENTION FARM BUYERS—WE CAN offer you some of the best farm bargains in northern Indiana. These farms are owned by Federal Land bank of Louisville, and can be sold with a small down payment with the balance to run over a period of 10, 20, and 33 years with the interest at

BUSINESS OPPORTUNITIES.

Businesses For Sale.

AUTO SHOP—WELL ESTABLISHED. GOOD location; selling account of illness. 5906 N. Western-avenue. Hol. 1432.

AUTO REPR. SHOP; EST. BUS.; ALL equip; must sell. Address M 578, Tribune.

BAKERY, INCLUDING EQUIPMENT, PROPerty and residence near Chicago; weekly business $1,300. $10,000 cash will handle. Address L B 51, Tribune.

BAKERY GOODS, MILK, CONFECTIONERY —Well estab. in hi-class South Side district; $750. Address Y S 530, Tribune.

BAKERY—FINE BUSINESS, WONDERFUL location, best cash offer takes it; we need a rest; no dealers. 1159 W. 79th-street.

BAKERY—WELL EQUIP.; GD. BUS. LIV quarters; reas. rent 2200 N. California-av.

BAKERY—NORTHWEST SIDE; EXCL. LOC. Good business. Sickness. Pens. 4115.

BAKERY DELICAT.—FINE LOC.; MONEY maker; partners disagree. Mansfield 7648.

BARBER SHOP AND 2 STORY BRICK bldg.; good opportunity; reas.; getting too old for barber bus.; $4,000 will handle; HOLC. Address M 313, Tribune.

BARBER AND BEAUTY SHOP—HYDE Park. Excellent oppor. Long lease. Owner leaving city. Address L B 279, Tribune.

BARBER SHOP—EST. 5 YRS.; RENT $30; hot water, steam; living quarters rear; near Main L. 907 Sherman, Evanston.

BARBER SHOP—5 CHAIRS; LATEST FIXT. 2732 N. Clark-street, at Diversey; $900. Sontag Bros. next door. Bit. 4932.

BARBER AND BEAUTY SHOP—ALSO FIXtures; new, used. PAIDAR, 1120 N. Wells.

BEAUTY PARLOR—NO. SIDE; TO RENT; fully equip.; estab. 10 yrs.; also liv. quar. Opportunity for gd. operator with small capital to get in business. Randolph 0897.

BEAUTY SHOPS—ALSO WILL EQUIP. 2 booth shops complete for $265, including dryers, machines, dressers and chrome furniture. General, 2119 S. Crawford.

BEAUTY PARLOR FOR SALE—SUPPLIES equipment; cash; easy terms; catalog sent. GIBBS & CO., 21 S. WABASH-AVENUE.

BEAUTY SHOP—WITH LIV. QUARTERS; exc. loc.; fixtures like new; well est. business. Address L B 552, Tribune.

BEAUTY SHOP—NEAR B. & K. THEATER, modern thruout; $90 wk. business; low rent; retiring; priced right. Avenue 5158.

BEAUTY SHOP—LEAVING FOR CALIF.; must sac. paying bus.; estab. 10 years; latest equip. 5805 W. Chicago-avenue.

BEAUTY SHOP—MODERN, FULLY EQUIP. to do volume business; busy Rg. Park loc. $500 down. Address L C 311, Tribune.

BEAUTY SHOP—MUST SELL OUT SMALL shop this week. Very reas. Owner leaving city. Address L B 553, Tribune.

BEAUTY SHOP—OLD EST.; GOOD BUS.; S. W. side. Address L D 309, Tribune.

BEAUTY SALON—$90 WK. BUSINESS; fully equipped; good loc. Irving 5563.

LOANS—PERSONAL AND BUSINESS.

Personal Property and Salary.

REDUCTION in LOAN CHARGES

Get the cash you need NOW at our NEW LOWER rate! We'll lend it to you quickly. And because the charges are less you'll find it easier than ever to repay.

Save the difference!

Why pay more for your cash? Why not take advantage of these reduced charges and SAVE THE DIFFERENCE?

Our monthly charges are only 3% on $300 or less; 2% on balance above $100.

Don't Wait!!

Don't put off buying the things you need another day. Use this quick, cheaper way to get that extra cash.

Come In Today

We'll lend you any amount up to $300 quickly and you can have a year or longer to repay. So add up your cash needs and SEE US TODAY.

PERSONAL FINANCE COMPANY

4554 Broadway, 2d floor. LONgbeach 4082
4770 Lincoln-av., 2d floor. LONgbeach 1321
1954 W. North-av., 1st flr. BRUnswick 2850
3982 Milwaukee, 2d floor. PALisade 0989
[Over Art Thompson's Clothing Store.]
757 W. 79th-st., 2d floor. RADcliffe 8228
841 E. 63d-st., 3d floor. HYDe Park 1472
2403 W. 63d-st., 2d floor. REPublic 7229
4010 W. Madison-st., 2d floor. NEVada 2134
OAK PARK—PERSONAL.
1040 North-blvd., 2d floor. VILlage 6840
CICERO-BERWYN—PERSONAL.
6346 Cermak-rd., 2d floor. BERwyn 666
HAMMOND—PERSONAL.
5258 Hohman-av. Hammond 603
EVANSTON—PERSONAL.
708 Church-st., 2d floor. GREenleaf 6081
ROCKFORD—PERSONAL.
State and Main-sts., 3d floor. Main 7275

5 LOAN PLANS UP TO $300.

(1) SALARY LOANS WITHOUT ENDORSERS.
(2) Co-Maker Loans
(3) Furniture Loans made same day you apply.
(4) Automobile Loans Automobiles Refinanced.
NO INSURANCE REQUIRED.
(5) Note Loans MADE TO CIVIL SERVICE EMPLOYES.
GOVERNMENT—CITY—STATE—COUNTY.
1 to 20 months to repay.
Four Convenient Offices.
Phone for Information.
30 W. WASHINGTON-ST., Stop & Shop Bldg. Franklin 8924.
6317 S. HALSTED-ST. at 63d-st. Englewood 4010.
7 S. CRAWFORD-AV. at Madison-st. Nevada 7060.
1548 W. BELMONT-AV. at Ashland-av. Wellington 6700.

IMPERIAL CREDIT COMPANY.

QUICK CASH LOANS

REDUCED RATES.
ON LOANS ABOVE $100
The lawful charges are 3% on balances up to $150 and 2½% per month on balances above. Our charges are 3% up to $100 and only 2% per month on balances above.
4 WAYS—NO ENDORSERS.
Auto Loans—Auto Financing. Signature Loans. Furniture and Combination Loans.
9—OFFICES—9
NORTH:
4803 Lincoln-av., Room 215. Lon. 3456
LINCOLN-BELMONT:
3166 Lincoln-av., Rm. 244. Bittersweet 3360
NORTHWEST:
4013 Milwaukee-av., Rm. 307 Avenue 0443
ROGERS PARK:
1791 Howard-st., Rm. 214. Rogers Pk. 0754
GARFIELD PARK:
1 N. Crawford. Room 415. Van Buren 5040
OAK PARK:
137 N. Marion-st., Rm. 204. Village 6886
Chicago phone: Austin 2624
BERWYN-CICERO:
6428 W. Cermak-road Berwyn 371
Chicago phone Lawndale 2882
SOUTH:
6306 Cottage Gr., Rm. 305. Hyde Park 0604
ENGLEWOOD:
749 W. 63d-st., cor. Halsted. Englewd. 1711

COMMONWEALTH LOAN CO.
BUSINESS ESTABLISHED 1887.

BORROW FROM **TOWER**
$25 TO $300.
IT'S EASY
IT'S QUICK
IT'S CONFIDENTIAL.
SALARY, FURNITURE, AUTO, ETC. LOANS ON YOUR
Signature Only
EASY PAYMENT PLAN.
TAKE AS LONG AS 24 MONTHS TO REPAY
3 Offices:
28 E. JACKSON-BLVD. .... HAR. 5100
6331 S. HALSTED-STREET .... NOR. 3020
4003 W. MADISON-STREET .... VAN. 6464
South and West Side Branches Open Tuesday, Thursday Eves. Until 8 P. M.
TOWER FINANCE CORP.

PERSONAL
PRIVATE
COMPLETE.
A LOAN SERVICE FOR EVERY NEED.
Why not come to the ONE place that can take care of you regardless of the type of loan you wish to make?
Quick Loans to $300.
LOANS ON YOUR OWN SIGNATURE.
LOANS ON YOUR SALARY.
LOANS ON YOUR FURNITURE.
LOANS ON YOUR AUTOS.
LOANS WITH CO-MAKERS.
L. T. BAKER & CO.
UNDER STATE SUPERVISION
30 W WASHINGTON-STREET ROOM 1407
Randolph 6151.

MONEY
FOR ALL EMERGENCIES.
$25 TO $300
SALARY AND HOUSEHOLD LOANS. CONFIDENTIAL. QUICK SERVICE.
Call, Write, or Telephone
ARTHUR A. ERD
202 S. STATE-STREET. ROOM 812.
[Formerly 31 years on Dearborn-street.]
TELEPHONE WABASH 6298.

QUICK LOANS.
$25 TO $300—CONFIDENTIAL.
Salary, furniture, auto; also a loan plan for civil service employes.
NAMON FINANCE CORPORATION
6755 S. WESTERN. GROVEHILL 1038.

WE HELP THE MAN WHO NEEDS A LOAN.
Loans from $25 to $300.
Salary Furniture Auto Loans.
T. B. WARD, INC.,
8 S. Dearborn, Room 408. Randolph 2060.

— — — — LOANS UP TO $300 — — — Plans to suit your needs. DAVIS LOAN CO., 202 S. State-street. Wabash 2994

— QUICK CASH—LOANS—$30 TO $300 — Salary—Furniture—Autos. C. C. ERD, 7 S. DEARBORN. CEN. 4733.

MONEY ON ANYTHING OF VALUE—Federal State Pawners, 5 S. Clark-street.

LOANS—PERSONAL AND BUSINESS.

Personal Property and Salary.

How You Can BORROW at HOUSEHOLD

No Endorsers.
No Salary Assignments.
REDUCED RATES
ON ALL LOANS ABOVE $100.

1. Whether or not you have furniture or a car, you can borrow here if you can make regular monthly payments.
2. Payments on all loans are small. For example payments on a $200 loan are $10 per month plus interest charges on a 20 month schedule.
3. You do not need co-makers or endorsers.
4. You can secure the money quickly—the same day if you apply before 9 o'clock.
5. Household's rate of 3% per month on the first $100 and 2% per month on that part of the balance over $100 is substantially lower than the lawful maximum on all loans above $100.
6. Repay at any time and reduce the cost.
7. Private offices. Your problem will have our sympathetic attention.

18—CONVENIENT OFFICES—18

28 N. Clark. Room 253 Franklin 0888
105 W. Madison. 14th floor. Franklin 0885
77 W. Washington. 10th floor. State 0151
100 W. Monroe. 7th floor State 1777
1737 Howard-st. 2d floor. Rogers Park 8320
4753 Broadway. 11th floor Longbeach 7163
1951 Irving Park 2d fl Buckingham 1006
2800 Milwaukee-av. 6th floor Capitol 3440
4710 Irving Park 2d floor. Pensacola 4570
6255 S. Ashland. 2d floor. Hemlock 4510
2355 W. 63d-st. 2d floor. Republic 4472
841 E. 63d-st., 4th floor. Plaza 8360
6856 S. Halsted-st. 2d floor Englewood 5534
9204 Commercial-av 3d fl. So Chicago 0103
11106 S. Michigan. 2d fl. Commodore 3880
4010 W. Madison. 4th-floor. Kedzie 0704
Cicero 6012¼ Cermak-road Cicero 6400
Oak Park 1140 Lake. 3d floor. Euclid 503

HOUSEHOLD FINANCE CORPORATION.
Hear Edgar Guest Tuesday evening—WLS and Sherlock Holmes featuring Richard Gordon. Saturday evening on W-G-N

Add Up Your Debts Borrow the Total from Us

Then pay us back a little each month. You will find instant relief from unnecessary worry.

LOANS OF $50 TO $300.
Auto-Salary-Co-Maker.
Request a Loan by Phone. ANDOVER 2121.
TRUSTEES SYSTEM LOAN CO.
201 N. WELLS-ST.

JEWELRY LOANS.
Rates as low as 1% quickly obtained. A REFINED SERVICE. ILLINOIS STATE PAWNERS ASSN., 140 N. Dearborn [Cor. Randolph], 2d fl.

Business Loans.

$300 TO $50,000
On fixtures and equipment of Factories, Laundries, Restaurants, Meat Markets, Hotels, etc. Also on Accounts Receivable.
FOR RELIABILITY DEAL WITH
OLDEST ESTAB. IN CHGO.
NO ENDORSERS—TERMS TO SUIT.
Prompt attention to inquiries from Michigan, Indiana or Illinois on loans of $2,000 up
F. BOLAND,
215 W. RANDOLPH. FRA 1966.

$250 TO $50,000
on Machinery and Fixtures.
Lower than Usual Rates.
EASY TERMS. NO CO-SIGNERS.
To Factories, Printing Plants, Stores, Laundries, Rmg. Houses, Bakeries, Restaurants, Machine Shops, Trucks, Autos, or other good security.
A CALL WILL BRING REPRESENTATIVE
National Acceptance Co.
111 WEST MONROE. CENTRAL 5532.

BUSINESS LOANS
EASY TERMS. NO SIGNERS.
$300 up to markets, beauty shops, mfrs., restrnts., etc.
TELEPHONE US.
CENTURY FINANCE CO.
100 N. LA SALLE. CENTRAL 6661

LOANS $300 TO $5,000—QUICK SERVICE; confidential. Mr. Lewis. Calumet 7272.

OFFICE FURNITURE AND DEVICES.

— — — LARGEST SELECTION AT LOWEST PRICES. Used high grade desks, chairs, filing cabts., transfer cases, safes, Kardex time clocks, Addresso. mach., cbts., frames, mimeographs. WE BUY & SELL. 39 N. HALSTED. Hay. 2730.

ELECTRIC ADDRESSOGRAPH AND GRAPHotype. Excellent condition at fraction of original cost. Completely guaranteed by present corporation owner. Dealers need not apply. Address Y N 338, Tribune.

DIRECTORS' TABLE AND LEATHER UPhol. chairs to match. Exec. suites inc. desks, uphol. chairs, davenport. 236 W. Lake.

100 STORAGE CAB. FACTY. CLOSEOUT—Mahog., walnut O. G., steel shelv., lockers, desks, chairs. 20 W. Hubbard-st. Del 8495.

WTD.—TO BUY, LATE MODEL ELECTRIC Remington-Rand bookkeeping machine with totalizers. Address G X 23, Tribune.

MATCHED OFFICE SUITES; ALSO LARGE stock new and used desks, chairs, files, safes, lockers. 160 W. Lake. Ran. 0123.

REAL BARGAINS — DICTAPHONE $25; Mimeograph $18; Rotary Ditto Typewriters, $15 up. 195 N. La Salle-street. Cen. 6034.

9 PC. HAND CARVED WALNUT "MACEY" private off. suite, 6 mah. legal files, locks, safe cabt., transf. files, desks. 172 W. Monroe.

2 ELLIOTT ADDRESSING MACHINES, COMplete with 5 cabinets, 100 trays each; real bargain. Telephone Superior 9845.

DICTAPHONES—19 S. WELLS. PH. AND. 1875. CHICAGO DICTATING MACHINE CO.

WANT PRO-TECHNIC EDIPHONE DICTAtor. Neuses. Lake V. 4364. 9-5 p. m.

WANTED—USED OFFICE FURNITURE, add. machine, etc. No dlrs. Dea. 9237.

40 DESKS 90 CHAIRS STEEL FILES, bookcases, safes, tables. 3917 Sheridan-rd.

WE BUY AND SELL OFFICE FURNITURE 1027-29 MADISON-STREET. SEELEY 2056.

WANT DESKS, CHAIRS, FILES, SAFE FOR office. No dealers. Humboldt 1800.

REAS. DESKS, CHAIRS, TABLES, TYPEwriters, partitions lockers, etc. Del. 2708.

AUTOFED DUPLICATOR, $22.50; TYPEW., $16; multigraph, $20. 172 N. La Salle-st.

NAVAL CAPTURE

When the British fleet came "home" to Portsmouth the photographer caught this sailor astride one of the big guns with a young lady who apparently likes the navy.

BUILDING MATERIALS.

Bricks.

BRICKS, USED, CLEANED, REASONABLE. 2335 Fullerton-avenue. Humboldt 3385.

Heating and Plumbing Supplies.

WARM AIR FURNACE—22 IN. POT PIPE; registers, good condition. 4865 Bloomingdale-avenue or Cal. 5200.

$145 MINNEAPOLIS HONEYWELL REG., sac., $50; gd. cd. 3335 Jackson. Nev. 4726.

GAS FURNACE, "COLUMBUS," PERFECT condition, reasonable. Vincennes 6292.

Lumber.

— — — OPEN SUNDAY TO NOON — — —
Louis Meitus Lumber Co. Only Lumber Yard WITH ALL World's Fair Lumber
Also $200,000.00 worth of best NEW lumber, sash, doors, frames, plasterboard, insulating board, roofing, shingles, glass and paints at tremendous money savings.
BY ALL MEANS GET OUR PRICES FIRST
NEW AND USED LUMBER.
We just purchased the entire lot of roofing, "slightly damaged by fire" from one of the largest mail order houses in the country. The lot includes Diamond Point, Staggered Edge and roll roofing. We offer this roofing to you AS LOW AS 29c per roll. ACT QUICK, AS THE SUPPLY WILL NOT LAST.
ORDER YOUR STORM SASH NOW!!
FIR-TEX insulation, full ½", all sizes. 100 Sq. Ft., $3.50.
⅜" PLASTERBOARD, 100 Sq. Ft., $2.20.
A NEW COMBINATION INSULATOR BOARD AND LATH. Regular price 5c Sq. Ft. CLOSE OUT PRICE 2½c Sq. Ft.
Best Brand NEW PLYWOOD in all thicknesses and sizes, AS LOW AS 2c Sq. Ft.
New 8' tongue and grooved PLASTER BOARD, full ½" in thickness. 1¾c per Sq. Ft.
Brand new BOX FRAMES. Regular price $3.90. OUR PRICE $2.50.
New WALLBOARD, various size sheets, Sq. Ft. 1½c.
Our fleet of trucks is equipped to give you excellent SERVICE at all times. Why not give us an opportunity to show you what we can do for you by SEEING US FIRST, BEFORE YOU BUY NEW AND USED LUMBER.
Louis Meitus Lumber Co.
3800 S. WESTERN-AVENUE.
[Driveway entrance on Archer-avenue, a few feet west of the Standard Oil Station.]
BRANCH YARD
3393 Archer-av., at Damen.
All phones Lafayette 0074.
OPEN SUNDAY TO NOON.

ATTENTION.
AT BARGAIN PRICES.
WRECKING 44 FACTORY BUILDINGS. AT STUDEBAKER'S SOUTH BEND PLANT. 5,000,000 FEET WHITE PINE LUMBER. Assorted Widths and Lengths.
BRICK—LUMBER—SASH.
Good for hot beds, chicken coops, etc. I-beams, pipe, steel rolling doors and fire-brick; all kinds of other structural steel. ELECTRICAL equipment; overhead CRANES, complete SPRINKLER SYSTEMS. Fire doors, fire brick; 113,000 sq. ft. Federal cement tile.
Hundreds Tons Structural Steel Corrugated Sheets, Steel Sash, Conduit and Steel Pipe.
Everything and anything in the building line. Largest supply of all kinds of used building materials in Indiana. Bring in your plans. Salesmen on job. Inquire at Prairie street gate at Dunham. Studebaker Plant, South Bend, Ind. Open all day Saturday.
WOODMERE WRECKING CO.

WRECKING B. J. CAHN'S LARGE MANsion at 270 S. Western, Lake Forest. Sacrificing fancy interior material, mirrors, cabinets, flooring, doors, windows, asbestos shingle roofing, lumber all sizes, plumbing, heating, etc. Salesman on premises Sunday. GLOBE WRECKING CO. DIVERSEY 3611.

CHICAGO WRECKING CO.——LUMBER. 1,000,000 ft. used yellow pine lumber, all sizes and lengths. Sale on 2x6 flooring. 1443 W. Carroll-av. Hay. 7305. Cic. 644.

NEW OAK, MAPLE FLRG.; CLEAR BUNgalow siding, $35 per m.; new drs., trim., ½ price. Jorgensen, 3028 N. Sacramento.

Paints.

PAINT—PAINT—PAINT.
Save from ½ to 1-3
The Largest Paint Jobbers in Chicago Offer You Bankrupt, Railroad Salvage, and Surplus Paints of Nationally Advertised Brands. Thousands of Satisfied Customers Throughout the Middle West.
REMEMBER, we guarantee every item we sell 100%. You risk nothing—dealing with us.
$2.25 Great Lakes Flat—Gloss......$1.25 gal.
$2.75 Majestic Radio Bkrpt. Varn.. .95 gal.
$2.75 Floor Enamel .... 1.25 gal.
$1.75 Red Barn Paint [5 gal. cans] .85 gal.
50,000 GALLONS TO CHOOSE FROM.
Paint Exchange of Chicago,
1557 Milwaukee. 2274 Elston-avenue.
6836 S. Halsted. Phone Armitage 1440.

STOP! LOOK! BARGAINS! MIXED PAINTS, 95c gallon, 1 coat 4 hour enamel, beautiful colors, $1.49 gallon; wall paper, 5c roll; varnish, quick dry, 89c gallon. 2257 ROOSEVELT. CANAL 1959.

RADIOS, SUPPLIES AND SERVICE.

50% = Reduction = 50%
Brand new 1936 RCA Victor, Magic Brain, and Magic Eye radios in their original factory cartons, selling now at ½ the regular price.

Model.	List.	Your Price.
C6-12 Console	$ 49.95	$ 24.98
C8-19 Console	89.95	44.98
C8-20 Console	89.95	44.98
C9-4 Console	118.50	59.25
C15-4 Console	250.00	125.00
Philco—1936 model 116 PX combination	365.00	182.50

We also carry the latest models of Philco, Zenith, Crosby, Sparton, and General Electric.
AUTO RADIOS—$19.75.
Complete with 6 tube GENERAL ALL-ELECTRIC super, all built in one container with automatic volume control. No suppressors necessary.
Also Philco, Motorola, RCA Victor, Zenith, Delco, and Grunow at greatly reduced prices.
Middle West Distributing,
601 W. WASHINGTON. HAY. 3020.
9107 COMMERCIAL-AVENUE.
OPEN EVENINGS. SUNDAY TO 5 P. M.

CAPEHART
Floor Demonstrator, 1936 metal tube all wave Phonograph Radio with De Luxe Record Changer playing both sides of records in order. Very drastic reduction for immediate sale. Allowance on old radio. Terms.
BISSELL-WEISERT CO.,
548 NORTH MICHIGAN-AVENUE.

.... GREATER RADIO ENJOYMENT .... will be yours with a Scott Custom built radio. Reconditioned twelve and fifteen tube Scotts now available at only $85.00 and $125.00 without console. See and hear them at our studios. Open daily except Sunday 9 a. m. to 9 p. m. Free delivery and installation.
4450T RAVENSWOOD-AV. LON. 5172

. . . SPECIAL LOW PRICES. . . . Custom built MASTERPIECE receivers, 12 tube all wave $85. 19 tube, all wave, $115. Laboratory reconditioned. Guaranteed 5 yrs. Studio open Mon., Wed., Fri. eves. McMURDO SILVER CORP., 3354 N. Paulina. Lake View 4954

9 TUBE RCA AUTOMATIC PHONOGRAPH radio combination; pays 10 and 12-in. records—original price $375, now $125. Generous allowance on trade. Terms. LYON & HEALY, 243 S. WABASH-AV.

1936 PHILCO MODEL 116, 11 TUBE, ALL wave $39. RCA Victor, Zenith, Philco home and auto samples, $18; Midgets, $. EDISON WHSE., 766 W. Jackson. Open eves.

WANTED—CAPEHART COMBINATION radio; also classical records. State full particulars. Address Y M 578, Tribune.

1937 AUTO RADIOS, DASH MOUNTING, $16.85. Motorola, Philco used radios, $10. Open eves., Sun. 2005 Washington-blvd.

WAREHOUSE CLOSEOUTS—'36 ALL ELEC. auto radio $13.85. 1339 S. Cicero-avenue.

SEWING MACHINES.

SEWING MACHINES—REASONABLE. ALSO repairs-parts. 5049 N. Clark. Rav. 4237.

SINGER ELECTRIC PORTABLE, SPLENDID cond., guar., $20. Pensacola 1670.

SINGER ELEC. CONSOLE — LIKE NEW; perf. cond., sac. $30. 4818 Irving Pk. Blvd.

HORSES, HARNESS, AND WAGONS.

3 GAITED SAD. MARES—GENTLE, SHOW. Rea. Rivertrail 6206 Dempster. M.Gr. 22.

3 YNG.; WELL MANNERED THOROBRED saddle horses for sale. Cicero 5622.

COLLECTIONS.

— — COLLECTIONS EVERYWHERE — — NO COLLECTION, NO CHARGE. WE LOAN ON, OR PURCHASE, NOTES, BONDS, MORTGAGES, CLAIMS. ACCOMMODATION LOAN CO. 140 N. DEARBORN-ST. CEN. 8466.

PRINTING, ENGRAVING, BINDING.

— — — FRANK'S SUPPLY HOUSE — — — Dealing in printing wishes to notify the Printing Industry that Rubin Frank is not and has not been connected with us since May 15, 1936. BERT FRANK. MARY FRANK.

HUNTING PROPERTY AND PRIVILEGES.

INDUSTRIAL HUNTING CLUB WOULD like connections for good Saturday duck shooting at reasonable rates. Will give good business; best references. Address L C 377, Tribune.

USED AUTOMOBILES FOR SALE.

PACKARD USED CAR EXTRA!!

MORE THAN 231 Sparkling Beauties

TO CHOOSE FROM TODAY! AT FOUR Packard Branches

Introduction of the New 1937 Packards has brought us trade-ins by the hour. Never before have so many Nearly New Cars been accepted by us. Never before have we had such makes and models at these figures. Believing begins by seeing these cars. Visit any of the four Packard Branches listed. Visitors to Chicago should become Packard visitors today and all this week. Now is the time to trade your car on easy Packard terms.

This Group at PACKARD BRANCH 2347 S. MICHIGAN

'34 Auburn 12 sedan, 6 w. w.	$ 495
'35 Auburn 653 sedan, radio	525
'35 Buick 96s coupe; F. W.	825
'35 Buick 41 touring sedan	625
'34 Buick 57 sedan	575
'34 Buick 48 2 door sedan	550
'31 Buick 90 7 pass. sedan	175
'34 Cadillac 8 5 pass. sedan	1,150
'33 Cadillac 8 5 pass. sedan	750
'31 Cadillac 12 club sedan	295
'36 Ford tudor sedan, used	535
'35 Ford touring sedan	475
'32 Ford coupe; jumbo tires	275
'35 Graham 6 2-4 pass. stat. coupe	450
'35 Graham 8 sedan	595
'32 Hupmobile 8 2d series sedan	250
'34 La Salle sedan	625
'31 Lincoln Victoria coupe	275
'32 Nash 5 pass. sedan	325
'35 Olds touring sedan	650
'34 Olds 2 dr. touring sedan, trunk	450
'36 Packard 1401 5 pass. coupe; used	1,975
'35 Packard 120 5 pass. sedan	775
'35 Packard 120 2 pass. coupe	775
'35 Packard 120 touring sedan	775
'34 Packard 12 stat. coupe	1,050
'34 Packard 1101 5 pass. coupe	1,150
'34 Packard 1104 coupe, rdstr., radio	1,075
'34 Packard 1101 5 pass. sedan	1,100
'33 Packard 1001 sedan	725
'33 Packard 1002 club sedan, 6 w. w.	695
'32 Packard 900 std. coupe	400
'32 Packard 901 sedan	425
'31 Packard 845 cust. sed., Limo.	350
'31 Packard 833 2-4 p. stat. coupe	350
'29 Packard 645 sedan-Limousine	100
'32 Pierce-Arrow 12 convert. sedan	650
'34 Plymouth convertible coupe	425
'36 Pontiac coupe; used	575
'35 Studebaker dict. touring sedan	550
'35 Terraplane 6 conv. coupe	500

Call Calumet 7413 for information.

This Group at PACKARD BRANCH 1441 E. 75TH-ST.

'35 Buick convertible coupe	$ 625
'35 Buick sedan	550
'34 Buick Victoria coupe	525
'33 Buick sport coupe	395
'32 Buick sedan, side mts.	300
'31 Buick Victoria coupe	225
'28 Buick Victoria coupe	50
'32 Cadillac 5 p. sedan	525
'33 Chrysler 7 pass. sedan	395
'35 Dodge sedan	550
'33 Dodge sport coupe	375
'36 Dodge touring sedan, used	700
'33 DeSoto coach	350
'34 Ford 3-w. de luxe coupe	345
'34 Hupmobile sport coupe	400
'35 La Salle touring sedan	795
'30 La Salle sedan	150
'36 Lincoln Zephyr sedan, used	1,000
'34 Lincoln town sedan	1,200
'31 Lincoln cust. Victoria coupe	375
'32 Nash convertible coupe	275
'35 Olds sedan	600
'33 Olds sedan	395
'36 Packard 120 sport coupe, used	975
'36 Packard 120 touring sedan, used	975
'35 Packard 120 touring coupe	775
'35 Packard 120 sport coupe	775
'35 Packard 120 sedan	775
'35 Packard 120 touring sedan	775
'34 Packard club sedan	1,100
'34 Packard super 8 7 p. sedan	1,300
'34 Packard Victoria coupe	1,050
'34 Packard 5 p. sedan	950
'30 Packard Std. 8 sedan	225
'29 Packard Std. 8 sedan	125
'31 Packard 826 sedan	275
'31 Packard 840 convert. coupe	250
'32 Packard Std. 8 sedan, F. W.	495
'34 Packard super 8 sedan	1,100
'33 Pierce-Arrow town sedan	625
'31 Pierce-Arrow sedan	300
'31 Pierce-Arrow town sedan	300
'33 Pontiac coach	350
'34 Pontiac 4 dr. sedan	450
'34 Studebaker coupe	400
'32 Studebaker sedan	200
'31 Studebaker sedan	175

Call Midway 7272 for information.

This Group at PACKARD BRANCH 1735 E. RAILROAD-AV. EVANSTON

'35 Auburn Model 851 5 p. sedan	$ 650
'35 Buick Model 91 club sedan	950
'35 Buick Model 57 5 p. sedan	700
'34 Cadillac town sedan	1,075
'33 Cadillac 5 p. coupe	775
'36 Chevrolet town sedan, used	600
'36 Chevrolet 5 p. sedan; radio	400
'35 Chrysler 2 dr. town sedan	600
'29 Dodge 5 pass. sedan	95
'36 Ford 2 door, used	500
'35 Ford cabriolet	475
'35 Ford touring car	425
'35 Ford de luxe tudor	425
'34 Ford de luxe tudor	325
'35 Graham coupe, 2-4 p.	375
'35 Hudson sedan	575
'29 La Salle convert. coupe	95
'31 La Salle sedan	275
'32 Lincoln 12 7 p. sedan	575
'34 Lincoln 12 club sedan	1,100
'35 Olds 8 convert. coupe	650
'35 Olds 6 2 dr. sedan	600
'34 Olds 8 touring sedan	450
'29 Packard 5 pass. sedan	100
'29 Packard 7 pass. sedan	125
'30 Packard 5 pass. sedan	165
'31 Packard 5 pass. sedan	225
'32 Packard 901 sedan	475
'32 Packard 903 club sedan	525
'32 Packard 903 sedan	525
'33 Packard 1001 sedan, f. w.	725
'33 Packard 1002 sedan	750
'33 Packard super 8 sedan	775
'34 Packard 1101 sedan	1,100
'35 Packard 120 tour. sedan	800
'35 Packard 120 club sedan	800
'35 Packard 120 touring coupe	750
'35 Packard 120 5 p. sedan	775
'35 Packard 120 coupe, 2-4 p.	750
'35 Packard 120 business coupe	725
'36 Packard 120 convert. coupe, used	950
'36 Packard 120 tour. sedan, used	975
'31 Pierce-Arrow 5 p. sedan, f. w.	250
'35 Pontiac 6 2 dr. tour. sedan	550
'32 Studebaker President 5 p. sedan	300

Call Hollycourt 2121 for information.

This Group at PACKARD BRANCH 925 Linden-avenue HUBBARD WOODS

'34 Chrysler Airflow sed., overdrive	$ 525
'34 Dodge 2 pass. coupe	425
'34 Graham Bluestreak 8 sedan	375
'35 Packard 1201 club sedan	1,675
'35 Packard 1200 5 p. sed., w. w. trs.	1,675
'34 Packard 1100 5 pass. sedan	975
'34 Packard 12-905 club sedan	675
'34 Packard 1104 super 8 5 p. sed.	1,075
'32 Packard 902 club sedan	475
'32 Packard 900 5 p. sed., side mts.	450
'31 Packard 826 sedan, A-1	275
'30 Packard 726 sedan	175
'35 Packard 120 sedan	775
'35 Packard 120 tour. sed., side mts.	850
'33 Pierce-Arrow lt. 8 Vict. cpe.	625
'33 Plymouth convertible coupe	395
'34 Studebaker rumble seat coupe	395

Call Briargate 0050 for information.

ALL PACKARD BRANCHES Open Sunday and Evenings

PACKARD

USED AUTOMOBILES FOR SALE.

THE NEW 1937 STUDEBAKERS ARE HERE!

THAT MEANS GOOD-BYE TO ALL USED CARS

Out they go—at sensationally reduced prices. We need the room and must liquidate our entire used car stocks.

LIBERAL TERMS, TRADES. 5 DAYS' DRIVING TRIAL.

1935 Chevrolet coupe	$485
1935 Pontiac cpe., rble.	525
1935 Hudson coupe	545
'35 Olds. cpe., rb., radio	525
1934 Chevrolet coach	445
1934 Pontiac coupe	425
1934 Hudson coupe	425
1933 Dodge coupe	345
1933 Olds. cpe., rble.	385
1933 Ford tudor	295
1933 Chrysler coach	395
1932 Plymouth coupe	265
1932 Packard bro., s. m.	445
1931 Willys K. cpe., rble	145
1931 Graham sed., s. m.	175
1931 Stude. Pres. 8 rdst	245
1931 Cadillac sedan	265
1931 La Salle sed	225
1930 Franklin coupe	195
1930 Reo sed., s. mts.	150
1930 Durant cpe., s. mts.	75
1930 Buick sedan	195
1929 Stude. Pres. 8 rdst.	75
1929 Peerless sedan	65
1929 Stude. 6 sedan	50
1929 Essex sedan	35
1929 Ford coupe	50
1929 Franklin sedan	125
1929 Dodge coupe	95
1928 Nash sedan	35

STUDEBAKERS

6 CARLOADS.

We have Chicago's largest selection of 1936, 1935, and 1934 Studebakers in all popular body styles. These cars look and run like new. Extras galore. Backed by a 90 day guarantee. Offered at terrific discounts.

STUDEBAKER'S

USED CAR DEPT. STORE 26TH AND MICHIGAN

OPEN SUNDAY. CALUMET 6492.

Auburn Convert. Sedans

1935 supercharger; finished in burnt rust; radio, many extras....$1,245
1935 custom 8; 6 wheels, built-in trunk, many extras....$995
1935 custom 6; wire wheels, light tan finish, radio, heater, many ext....$745
These cars thoroly reconditioned and guaranteed by
AUBURN AUTOMOBILE SALES CORP.
2426 S. MICHIGAN. VIC. 9004.

Auburn Conv. Coupes

'35 supercharged cabriolet, spotlight; many extras, tan finish....$1,095
'35 custom 8, black finish, chrome whls. and trim, rumble seat....$895
AUBURN AUTOMOBILE SALES CORP.
2426 S. MICHIGAN. VIC. 9004.

AUBURN—8 '35 CUST. 4 DR. SED. RADIO, exc. cond. Sacr.. 3860 Ogden. Crawf. 4101.

AUBURN—'34 CUSTOM BROUGHAM, GUAR. Sac., $375. Goodrich Motors. Well. 6162.

AUSTINS — ROADSTER, COUPE, PANEL; sac. Austin Distr.. 2412 S. Michigan-av.

Buick, '36 De Luxe Sedan

4 door, used. Trunk, radio, heater. Also '35 model 41. Priced down to only $495.
Your Car Down; Bal. 2 years; 90 Day Guar. Open Eves.. Sun. 2 Min. from Loop.
CENTURY FINANCE CORP.
850 W. Jackson-blvd.

Buick, 6 Cyl., $145

A GORGEOUS 4 DOOR SEDAN IN SPLENDID SHAPE. THE VERY LAST '30 IN A DEPENDABLE 6 CYL. ECONOMICAL CAR. A POSITIVE $250 VALUE TODAY ONLY $145.
FELZ, 3542 N. CLARK-ST.

BUICK 1934 BROUGHAM
de luxe 4 door 5 pass., built-in trunk, side mts., 6 steel wheels, metal tire covers, dual horns, wipers, tail lights, rich uphols., beaut. black finish; cost $1,800, now $645.
WEST SIDE BUICK SALES.
4666 WASHINGTON-BLVD.

BUICK.
A 1935 convertible coupe that is the essence of new thruout. City lane inspected, $125 down, cash or trade, bal. $36 a month, including all insurance and charges.
HELEBRANDT, 2435 S. MICHIGAN-AV.

BUICK 1935 DE LUXE '58
5 pass. coupe, trunk, 6 w. w., trunk rack, heater, etc.; cannot be told from new; only $775. Also '32 7 pass. sedan; sacr. at $425.
PACKARD DEALER. 3333 MONTROSE.

BUICK—1936 41 6 W. EXECUTIVE CAR. Used. This car run very few miles. Cannot be told from new. Finished in black, with wide ivory stripe. Carries new car guarantee and service. Will sell at big discount. Northwest Buick, 3801 Lawrence-av.

BUICK 1933 CONV. SEDAN.
Used little by owner. Beau. blue, Burbank top, 6 whls. Cost $1,850. Now only $550.
5701 Broadway Buick Co.

BUICK—'36 TOURING SEDAN DEMO.; brand new in every detail; hardly driven. Also '35 de luxe sedan, brand new cond. and 6 other practically new late model Buicks for as low as $245. Terms. U. S. Auto Finance Co. 2535 N. Crawford.

Buick Trunk Sed., '35, $795.
Mod. 61, 6 whls. 2235 Mich.

BUICK—1933 SEDAN; RADIO, HEATER, spl. horns, seat covers, 5 ex. tires; new car appear. and perform. $470. Owner, Oak Park. Phone VILLAGE 7310-R.

BUICK—1932 90 7 PASS. SEDAN. IN PERF. cond. throughout. De luxe equipped, side mounts mechanical cond. and finish like new. $395. A real buy! 958 DIVERSEY.

BUICKS—THE LARGEST SELECTION IN Chicago. All reduced for our SEASON END SALE!
JAS. LEVY BUICK CO., 2257 Michigan.

— — — BUICK CONVERT., $565 — — —
COUPE, 6 WHEEL DE LUXE, LAST '34. $1,500 VALUE, $565. IT IS A BEAUTY. PARTICULARS, MR. THAYER. WELL. 7802.

BUICK—1936 SEDAN, USED MODEL 81. Radio purchased new in June; low mileage; sound condition; $1,000 cash only. Owner. ADDRESS L B 207, TRIBUNE.

BUICK—CONVERT. SED., 1932; SIDE MTS., motor perf.; an excep. value. $375.
TWERDAHL PACKARD, 824 DIVERSEY.

BUICK—'30 LT. 6, 5 PASS. SEDAN; HEATer; per. cond.; priv. party; best offer taken. Sun. 9 a. m. to 1 p. m. 907 Roosevelt.

BUICK—1932, 91 SEDAN; A1 CONDITION; low mileage; many extras; heater; must sac. 8046 Eberhart. 2nd apt.

BUICK—1931 SPORT ROADSTER. 60 SEries. 4737 North Knox.

BUICK—'31 7 PASS. SEDAN, BARG., $159. PLYMOUTH DLR., 2652 MADISON.

BUICK—'30 ROADSTER; 6 W. W.; MUST sell today; $95. 6640 South Western.

BUICK—'35 MOD. 41, S. MTS., BUILT-IN trunk; like new; $595. South Shore 7433.

BUICK—'30 VICT. 5 PASS. CPE., HTR., radio, road light, 2 horns, $150. Bel. 6672.

BUICK—'33, 58 SPT. CPE.; ORIG. OWNER; $375 cash. Ph. Atl. 5480, Apt. 423.

The Tribune does not knowingly accept automobile advertising which misrepresents the year of the car. If you wish to confirm the year model of a used car advertised in its columns, secure the serial number (which determines the year model) and telephone the Tribune, Superior 0100, Local 328, for verification.

USED AUTOMOBILES FOR SALE.

CADILLAC

Fine cars are originally purchased by people who demand luxury.

Here is a group of these unusual values offered at resale.

CADILLAC V-16 Convertible Sedan. 1933 custom-built Fleetwood body. Long wheelbase, superb riding qualities. It would be difficult to distinguish this from the latest model in streamline design or new appearance. Sea Foam green with burbank top and the finest of custom upholstery. 6 wire wheels, side mounts, new heavy duty tires. Radio, heater, built in trunk, etc. A car that commands attention. Cost about $9,500. Now $2,550.

PACKARD 1935 Super 8 Coupe, 2-pass. model with rumble seat. Delivered new less than one year ago at a cost of over $3,200. Very low mileage. Attractive gray finish, beautifully appointed interior with broadcloth upholstery. 6 wheels with fender well side mounts. It will please the most critical buyer. Price $1,495.

DUSENBERG Convertible Sedan. Custom built. A recent model that has been modernized at a cost of over $1,000. Smooth, powerful straight 8 motor capable of over 100 miles per hour. Royal blue finish, chrome trim, burbank top, chrome wire wheels, side mounts, white wall tires, trunk, hydraulic booster brakes, spotlight, etc. Cost new over $13,000. The only one offered in Chicago. $1,275.

LINCOLN 1934 Imperial Sedan. K. A. 12 cyl., 7-pass. model. Precision built to a standard of quality. One of the outstanding values in today's market. Chauffeur driven and cared for. Perfect to the slightest detail. Midnight blue finish, ivory strip. 6 wheels, side mounts, metal covers, dual equipment. Cost new $4,000. Now $1,395.

A Fine Car Is Always A Good Investment.
200 Other Cars at All Prices to Select From.

Cadillac Motor Car Co.
2301 S. Michigan. Cal. 4185.

EVANSTON'S O K'D CARS.

'35 Chev. coach, recond.	$395
'35 Ford tudor, A-1 cond.	$425
'34 Plymouth de luxe coach, trunk	$445
'33 Pontiac sport coupe	$335
'35 Chev. town sedan, air whls.	$545
'32 Chev. coach, radio	$295
'33 Ford tudor, radio, etc.	$205
'31 Chev. cabriolet	$100
'30 Dodge sedan	$145
'29 Chev. club sedan	$95
'28 Ford sedan, new paint	$60

Vogeding Chevrolet Sales,
1111 CHICAGO, EVANSTON. BRIAR. 7800.
EVANSTON CARS ARE BETTER CARS.

7 PASSENGER SEDANS.

'33 LA SALLE, side mts., 2 heaters	$795
'32 BUICK, 6 wire whls., shatterprof gl.	475
'32 STUDEBAKER, fully equipped	345
'30 PACKARD, 6 wheels, very clean	165

2247 S. MICHIGAN-AVENUE.

Buicks—1936—Buicks

DEMONSTRATORS
SERIES 41-51-81-91.
Four beautiful 4 door sedans, in colors black, maroon, and blue. All de luxe equipment; built-in trunks. Priced to sell at once.
LARGE DISCOUNTS!
GUARANTEED BY
Lincoln Park Buick Co.
2825 NORTH HALSTED.

Buick '36—$745

4 door 5 pass. de luxe touring used sedan; built-in trunk, radio, heater, clock; original cost $1,188. Also 1936 model 48 touring used sedan; built-in trunk, fully equipped; priced down to $745. Your car down, balance 12-24 months. 90 day guarantee.
OPEN EVERY DAY—9 A. M. TO 10 P. M.
State Auto Finance Corp.,
3939 Washington-blvd.

BUICK 1936 SEDANS.
Model '36-81; 6 wheel dual eqpt.
Model '36-41; 5 wheel; dual eqpt.
Model '36-48; 5 wheel; dual eqpt.
Model '36-68; 5 wheel; radio eqpt.
Driven very little by company officials.
Save up to 30% off list.
LOGAN SQUARE BUICK CO.,
2470 MILWAUKEE-AVENUE
AT SACRAMENTO. SPAULDING 6060.

BUICK 1933 DE LUXE
4 door sedan. Model 57. No-draft vent., side mounts, metal tire covers, trunk rack, double wipers, stop lights; heater, orig. finish. Beautiful job and like new thruout. Sacrifice for only $425.
McFADDEN MOTOR SALES.
DODGE-PLYM. DEALER. 2810 MADISON.

BUICK — 1931 MODEL 56 R. S. SPORT coupe; mechanically perfect; practically new tires; $195.
2921 and 2954 Lawrence-av.
Passen Motor Sales. Dodge-Plymouth.
3737 North Western-avenue.

BUICK
1935 convertible coupe, receiver must dispose of Monday. $150 down, bal. $36 monthly. Mr. Rowe, Room 1100, Chicago Motor Club Bldg. Randolph 7990.

— — BUICK—'36; 2 LEFT; SEDANS — — 4 DOOR TRUNK, 61 AND 81, USED. CARS ON FLOOR. YOU KNOW ME. I'VE ALWAYS UNDERSOLD THE MARKET. I'LL TRADE WITH YOU. HARRY FELZ, 1132 DIVERSEY-BLVD.

BUICK '34-61 BROUGHAM.
6 wheels, side mts., just like new, $595; also '32-67 4 dr. sedan, fully equipped, brand new tires, side mounts; very, very clean; $335.
2247 S. MICHIGAN-AVENUE.

Buick '36 4 Dr. Sedan.
SAVE $477.
We have just one used executive's car left. Northwest Buick Co., 3801 Lawrence-av.

BUICK—LATEST '33 DE LUXE 5 PASS. coupe, 6 wheels, side mts., trunk; like new throut. Sacrifice for only $395. Terms.
BENDER-RIEGER, INC.,
DODGE DEALER, 933 WASHINGTON.

CADILLAC—'34 5 PASS. SEDAN	$995
Cadillac '32 town sedan, 6 wire whls.	795
Cadillac '32 V-12 7 pass. sed., 6 w. w.	875
Cadillac '32 5 pass. coupe, 5 w. w.	695
Cadillac '31 5 pass. sedan, 6 w. w.	345
Cadillac '31 town sedan, 6 w. w.	345
Cadillac '29 7 pass. sedan, disc whls.	195

EMIL DENEMARK, INC.
3860 OGDEN-AVENUE. CRAWFORD 4100.

CADILLAC 1936, $1,345

5 pass., 4 door touring used sedan; built-in trunk, white wall tires, built-in radio, heater, chrome discs; rich black finish. Your car down, balance 12-24 months; 90 day guar.
OAK PARK AUTO FINANCE CORP.
"THE BIG STORE."
4618 WASHINGTON-BLVD.

CADILLAC '36, $1,395.
De luxe 4 door sedan; used. Also '35 model 20 4 door de luxe touring sedan; factory built-in trk.; like br. new; as low as $1,175. Your car down, balance 2 years at 6%.
LARRY O'ROURKE. [EST. 22 YEARS.]
945 W. WASHINGTON. [3 min. Chgo. loop.]

Cadillac '32 Sport Phaeton.
6 wire wheels, 2 side mts., white wall tires, radio equipped. Classiest sport car in the city; $595. Guar. Tms. trde. Op. eves. 'til 10.
2317 SOUTH MICHIGAN.

CADILLAC 7 PASS. SEDAN.
Latest 1932, 6 wheels, side mounts; also latest 1931 7 pass. sedan, 6 wheels, side mounts; like brand new; only $445.
945 WASHINGTON-BLVD. 3 min. from loop.

CADILLAC '31 7 PASS.
Sedan, 6 wire whls., 2 side mts., $395. Guar. Terms. Open evenings 'til 10.
2317 SOUTH MICHIGAN.

Cadillac 7 Pass. '29, $145.
Black finish. 2235 Michigan.

CADILLAC—LATE '32 V 16 5 PASS. CUStom Fleetwood town coupe, 6 w. w.; cost over $7,000. Too beautiful to describe; $685; private owner. Call Cicero 2600.

CADILLAC—'31 V-12 5 PASS. COUPE, 6 wire wheels, very clean, $275; also '29 sedan, new paint, good mech. cond., $95.
PLYMOUTH DLR., 2652 MADISON.

CADILLAC — '31 7 PASS. SED. S. MTS. perf. mech. Best offer. 25 Lake-st., Oak Pk.

CAD.—'32 7 PASS. SED. SIDE MTS. RAD. htr.; mech. perf. $695. 25 Lake-st., Oak Pk.

CADILLAC—'29 SEDAN; GOOD CONDITION. $100 cash. 7129 Indiana-avenue.

USED AUTOMOBILES FOR SALE.

BARGAINS—BOYS! COME AND GET 'EM

James F. Goodwin Rings the Bell on the Biggest Used Car Sale in Chicago

85 Cars—All Reduced
Here are a few:

'35 Stude. 6 cyl. trg. sed.	$545
'35 Dodge 2 door sedan	510
'35 Plymo'th de l. coach	495
'35 Plymouth coupe	445
'34 Ford de l. conv. cpe.	330
'32 Pontiac 6 cyl. sedan	255
'32 Plymouth coupe	195
'32 Auburn brougham	185
'31 Chrysler coupe	185
'31 Plymouth sedan	150
'30 Dodge DA sedan	85
'29 Plymouth sedan	75
'29 Willys Knight sedan	50
'28 Essex coach	35

71 OTHER CARS
EQUALLY GOOD BARGAINS
PRICED FROM $25 TO $595.

See Them at
5719-25-43 BROADWAY

AUTHORIZED DODGE-PLYMOUTH DLR.
LOW DOWN PAYMENT.
20 MONTHS TO PAY.

$45 TO $85

$5 DOWN
GLENN E. HOLMES,
7445 STONY ISLAND.

1927 Pontiac coupe	$45
1929 Ford tudor	$50
1928 Chev. 4 dr. sedan	$60
1929 Ford fordor	$65
1929 Chev. coupe	$65
1929 Plymouth coupe	$75
1929 Pontiac roadster	$85

DORCHESTER 2344.

— — — NORTH SHORE BUICK — — —

'35 Buick 41 Tour. Sedan	$625
'35 Pontiac, trunk Sedan, 6 cyl.	595
'34 Buick 58 5 p. Coupe, trunk	595
'31 Buick 57 Sedan, 6 whl.	295

Buick, Maple at Davis-street, Evanston.

Chev. '36—$495

4 door 5 pass. master used sport sedan; built-in trunk, dual equip., 7 different colors to choose from; orig. cost $822. Also '36 2 door touring used sedan; built-in trunk, all dual equip.; priced down to $495. Your car down, bal. 12-24 mos. 90 day guarantee.
OPEN EVERY DAY—9 A. M. TO 10 P. M.
State Auto Finance Corp.,
3939 Washington-blvd.

Chevrolet, Master 1936

4 dr. trunk sed.; used; radio, full de luxe equip. '35 2 and 4 dr. sedans; priced to $445.
Your Car Down; Bal. 2 years; 90 Day Guar. Open Eves.. Sun. 2 Min. from Loop.
CENTURY FINANCE CORP.
850 W. Jackson-blvd.

Chevrolet, 1935, $395

WE HAVE 12 CHEVROLETS—SEDANS, COUPES, TUDORS, ROADSTERS, '35, '34, '33, 31S, 30S.
30's LOW AS $60
THE FULL PRICE.
FELZ BARGAIN COUNTER,
3542 N. CLARK ST.

— — CHEV.—'31 MASTER SEDAN — —
KROLL KAR
Excellent condition thruout....$195
$5 down, balance 16 months.
Rad. 2708. Kroll Dodge. 7215 S. Halsted.

CHEV.—'33 MASTER DE L. TRG. SEDAN.
KROLL KAR
Built-in trunk, side mounts, 6 w. w.; $395. Low finance plan, 18 months to pay.
Rad. 2708. Kroll Dodge. 7215 S. Halsted.

CHEVROLET 1934 MASTER
6 cyl., 5 pass. touring sedan, knee action; no-draft vent. Factory built-in trunk. Can't be told from new. $445. Guar. Terms.
McFADDEN MOTOR SALES.
DODGE-PLYM. DEALER. 2810 MADISON.

CHEVROLET 1936, $525.
Master "6" coupe; used; no-draft vent., driving light, heater, air whls., like new. Guaranteed. Terms, Trade.
McFADDEN MOTOR SALES.
DODGE-PLYM. DEALER. 2810 MADISON.

CHEVROLET '33 MASTER.
4 door sedan. 60-draft vent. Orig. finish. Beautiful job in perf. cond. $345. Guar.
McFADDEN MOTOR SALES.
DODGE-PLYM. DEALER. 2810 MADISON.

CHEVROLET.
1936 2 door sedan, city approved, used. $125 down, bal. $28 monthly, including all insurance and finance charges.
HELEBRANDT, 2435 S. MICHIGAN-AV.

CHEVROLET 1935
5 pass. sedan; perfect condition throughout; all original; $445; 12-24 months to pay.
4647 WEST MADISON.

Chev. '33 Mast. Coach, $285.
Good condition thruout.
SNOW BROS., AUTH. FORD DEALER.
652 MADISON-STREET, OAK PARK.

'35 CHEV. 5-PASS. SEDAN....$325
$25 DOWN 30 MONTHS TO PAY.
1936 LICENSE INCLUDED.
1930 MILWAUKEE. ARMITAGE 9167.

CHEVROLET—NEWEST 1935 SEDAN, LIKE brand new; also 1933 sedan, hardly used; sacrifice for $295; terms to suit. U. S. AUTO FINANCE CO., 2535 N. Crawford.

CHEVROLET—1936 MASTER COACH. USED very little; $150 dn., bal. $25 a month. MID-CITY CHEVROLET. 1147 JACKSON.

CHEVROLET—'36 MASTER SEDAN, 2 DOOR, trunk, used 90 days; low mileage; real bargain; private. Mansfield 1859.

CHEV. '34 DE LUXE 5 PASS. SED., WH. wall tires, extras. Own. must sell, $365. No dlrs. 6117 N. Fairfield. Rog. Pk. 0442.

CHEVROLET—'34 MASTER SEDAN; LOW mileage, perfect cond. Fairfax 8309.

CHEVROLET—1931 CABRIOLET; 2 SD. mts., clean, $235. Wright, 1101 N. Clark.

CHEV.—'28 4 DR. SED.; ORIGINAL PAINT; reas. 1215 Belmont. Graceland 7628.

CHEV.—'35 MASTER COUPE; LIKE NEW; radio; pri party; low tms. Ard. 10173.

CHEV.—'30 COUPE; VERY NICE COND.; sell for $95. 6640 South Western.

CHEVROLET—'33 MASTER COACH; $285. Slumbrick Ford Sales, 1711 W. 95th-street.

CHEVROLET—'36 TOWN SEDAN; USED; like new. Must sell. Ravenswood 2360.

CHEVROLET—'35 COACH, RECOND., $395. CHEV. DLR. 1111 Chicago-av., Evanston.

Chrysler 1935 Airstream
touring sedan, trunk, radio, safety glass, etc. Sacrifice also 1933 Chrysler de luxe sedan, radio, safety glass, etc.; only $395.
PACKARD DEALER. 3333 MONTROSE.

Chrysler '33 Imp. Sed.
W. w. tires., 6 whls., radio, htr.; lks., runs like new; $445. Auth. Chrysler Dlr., Division at Western and 1700 N. Western, Hum. 8015

CHRYSLER '33 ROYAL CPE.
6 cyl.; air wheels, radio, heater, rumble seat; excel. finish; very, very nice car..$395
2247 S. MICHIGAN-AVENUE.

CHRYSLER IMPERIAL AIR FLOW SEDAN —Late '34 cus. radio, htr., overdrive, new tires, looks and runs like new; extras; priv. Will sacr. 122 N. Keystone. Nev. 6425.

CHRYSLER—1935 DE LUXE AIRSTREAM 6 touring sedan; radio, heater. Special paint; mechanically perfect....$645
Studebaker Dealer. 2524 N. Milwaukee-av.

CHRYSLER, 1936—IMPERIAL AIRFLOW sedan, official's car. Used very little; save over $400.
Chrysler Dealer—Ogden at Monroe.

CHRYSLER—1930 ROADSTER, MODEL 66. Completely refinished; new top; $188.
CHRYSLER ILLINOIS CO., 2230 Michigan.

CHRYSLER—36 AIRFLOW IMPER. 4 DR. Tour. demo.; sell at cost or big trade-in. Park Avenue Motor Sales, Park Ridge, Ill.

CHRYSLER—LT. '32 ROADSTER; EXCEPtional cond., barg., priv. Bev. 7624.

USED AUTOMOBILES FOR SALE.

ACT NOW!!!

The police have graciously extended time for you to have a safety tested auto — get yours today at

HEALY'S

Where Each Car Is GUARANTEED to Pass Safety Lane

'36 Auburn sedan, used, big discount.	
'35 Auburn de luxe touring sedan, blt. in trunk, dual ratio, save over $600.	
'31 Buick, 5 p., 4 dr. sed., gd. cond.	$175
'35 Crev., master coach, perfect	495
'34 Chev. master coach, exc. cond.	395
'33 Chev. coupe, 6 w. w., side mts., etc.	345
'33 Chev. mast. coach, 6 w.w., s. mts.	325
'31 Chev. conv. sed., new top, etc.	215
'30 Chev. 4 d. sed., w. w., side mts.	160
'31 Essex spt. cpe., super value	135
'27 Essex 4 dr. sed., see this one	35
'36 Ford 4 dr. touring de luxe sedan, blt. in trk., 3 to chse. from, big disc.	
'36 Ford 3 window coupe, used	550
'34 Ford tudor sed., in exc. cond.	295
'31 Ford coupe, one you'll want	155
'30 Ford coupe, good shape	125
'34 Hudson 8 cyl. sedan, like new	425
'31 Nash coupe, 6 w. w., etc.	195
'34 Olds 6 cyl., 5 pass. sedan	450
'34 Plymouth coupe, radio, etc.	425
'33 Plymouth convertible coupe	325
'30 Studebaker brghm. 6 w.w., s. m.	125

50 Others to Choose From.
EASY TERMS, GOOD TRADE

HEALY MOTOR SALES

7601-7738 Stony Island
OPEN EVENINGS, SUNDAY.

SAFETY TESTED CARS

They have all passed the city of Chicago safety tests and are safe for you to drive.

'35 Chev. town sedan	$175 dn.
'35 Chev. std. coach	135 dn.
'33 Chev. sedan	115 dn.
'34 Chev. coach	135 dn.
'35 Chev. coupe	150 dn.
'32 Chev. coupe	75 dn.
'30 Chev. 6 w. w. sedan	60 dn.
'33 Plymouth de l. coach	115 dn.
'34 Ford de luxe tudor	115 dn.
'32 Chev. coach	90 dn.

Demand a Safety Sticker.
Southwest Chevrolet, Inc.,
9220 S. Ashland. Cedarcrest 3500.

COUPES—SPECIAL SALE!

PLYMOUTH, '34 de luxe convertible coupe, 2 spotlights, rumble seat	$445
BUICK, '34, 6 wheels, rumble seat	595
CHEV. '34, spec. whls., like new	385
CHRYSLER, '33, air whls., radio, htr.	395
NASH, '33, special 8, heater, spec. paint	295
HUDSON, '31, de l., side mts., trunk	185
DODGE, '31, conv. cpe., 6 cyl.	195

2247 S. MICHIGAN-AVENUE.

Chrysler '36 Tour. Sedan

C. 7 model, 6 cyl., 5 pass., used, trunk, overdrive, htr. Special paint, special, $795.
HILL MOTOR SALES,
Largest Packard Dealer in Illinois,
640 Madison-st., Oak Park.

CHRYSLER 1936
de luxe 8 touring sedan; demonstrator; fully guaranteed; big discount at
RIVIERA MOTOR SALES
Chicago Pioneer Chrysler Dealer.
5938 BROADWAY.
Other bargains in demos. and official cars. Airflows, Chrysler 6s and Plymouths.

Chrysler Airflow '35, $695

Imperial 6 pass. de luxe sedan, latest overdrive, special whipcord uphols., radio, heater, dual equip.; beautiful black finish. Your car down, bal. 12-24 mos.; 90 day guar.
OAK PARK AUTO FINANCE CORP.
"THE BIG STORE."
4618 WASHINGTON-BLVD.

CHRYSLER '34 DE L. SED.
4 dr. 6 cyl., dual eqpt., air whls., radio, heater; other extras; beautiful condition throughout; complete for $475, terms.
INDEPENDENT MOTORS,
2700 MADISON-STREET.

CHRYSLER—AIRFLOW, 1935; OVERDRIVE. Radio and heater; very low mileage. Also 1935 Chrysler 6 touring sedan; trunk, heater, dual equipment. Only $635.
TERMINAL MOTOR CO.,
3041 Lawrence-av.. Auth. Chrysler Dealers.

CHRYSLER—'34 IM. AIRFLOW SEDAN. Looks and runs absolutely like brand new; General heavy duty tires. Overdrive, etc. Will sell cheap or make a liberal trade. Any terms can be arranged.
TOM Harrigan, Inc., 450 Madison, Oak Park.

Chrysler '32 Sport Roadster.
6 wire whls., side mts., rumble seat, $235. Guar. Terms. Open evenings 'til 10.
2317 SOUTH MICHIGAN.

Cord '36—$800 Discount

NEW STYLE SPORT SEDAN, RADIO, ETC., USED. AIRFLOW. WILL TRADE.
FELZ, 1132 DIVERSEY.

DE SOTOS 1936 (3)
4 door touring sedan, used; radio, heater, many extras; driven very little; guaranteed like new; big savings. Your car as down payment, balance 12-24 months.
SUNNYSIDE MOTORS.
AUTH. DE SOTO-PLYMOUTH DLRS.
4511-33 LINCOLN-AVENUE.

DE SOTO—1931 4 DOOR SEDAN. ORIGinal thruout; used very little, mechanically perfect; practically new tires; $165.
2921 and 2954 Lawrence-av.
Passen Motor Sales. Dodge-Plymouth.
3737 North Western-avenue.

De Soto 1936 Airflow Sedan,
Used. Philco radio, heater, many extras; like new in every respect. Priced low.
SUNNYSIDE MOTORS.
AUTH. DE SOTO-PLYMOUTH DLRS.
4511-33 LINCOLN-AVENUE.

— — — DE SOTO AIRFLOW, $495 — — —
A BEAUTY, LIKE BRAND NEW, LAST SERIES '34, 5 PASS. SED. $495 TAKES IT. HARRY FELZ, 1132 DIVERSEY. FAMOUS 17 YEARS FOR THE BEST DEAL AND BEST TRADE.

De Soto '33 De Luxe 6 Cyl.
4 door sedan; special chrome wheels, de luxe equipment; polychromatic gray fin. $395
2247 S. MICHIGAN-AVENUE.

DE SOTO AIRFLOW—NEWEST '35 SEDAN; like brand new; radio, heater, air wheels. Must be seen to fully appreciate. Also '33 sedan, like new, only $285. Terms. U. S. Auto Finance Co., 2535 N. Crawford.

DE SOTO 1936 AIRSTREAM
4 door touring de luxe used sedan, $695.
AUTO LOAN CORP. 4635 WASHINGTON.

DE SOTO—CUSTOM DE L. SED., '33; ACCT. illness; perf. cond.; extras. Wonderful barg. $425. Fred Barden. 7448 Calumet-av., 2d.

DE SOTO—1936 AIRSTREAM SEDAN. ALSO airflow sedan, used; will sacrifice.
1025 N. CLARK. WHITEHALL 8000.

DE SOTO—'34 AIRFLOW SEDAN; RADIO; LIKE NEW; PRIVATE PARTY; $550.
PALISADE 7344.

DE SOTO — 1931 4 DOOR SEDAN. OUR Saturday special at $85.
Authorized Buick Dealer. 3939 N. Cicero-av.

Dodge Sedan, Real '34, $400.
De luxe 4 dr. 2235 Mich.

DODGE—1934 4-DOOR SEDAN; TIRES, paint, and mechanical condition perfect. Guaranteed....$435
Studebaker Dealer. 2524 N. Milwaukee-av.

DODGE — NEWEST 1936 SEDAN; LIKE brand new, demonstrator; also '33 sedan perf. in every detail only $295, tms. to suit. U. S. AUTO FINANCE CO., 2535 N. Crawford.

'31 DODGE DE LUXE SEDAN....$150
$10 DOWN; 30 MONTHS TO PAY.
1936 LICENSE INCLUDED.
1930 MILWAUKEE-AV. ARMITAGE 9167.

DODGE—LATE 1935 TOURING 4 DOOR SEdan; built-in trunk, radio, etc.; low mileage; like new throut. $125 down. 1647 S. CRAWFORD-AV. ROCKWELL 4422.

DODGE—'35 TOURING DE LUXE SED. $625.
$45 DOWN. 30 MONTHS TO PAY.
1936 LICENSE INCLUDED.
1930 MILWAUKEE-AV. ARMITAGE 9167.

DODGE — 1935 SEDAN; BLACK COLOR; safety glass; perfect condition. PRICED LOW for quick sale.
Wickhorst Motor Co., 3940 W. Harrison-st.

DODGE—'32 4 DR. SEDAN; BEAUTIFULLY finished in ebony duco; mech. fine; seat covers; air whls., etc.; today only....$295.
McFarland Keenan, 7715 S. Halsted-street.

DODGE—'32 D. L. COUPE, $235; TERMS; car runs and looks like new. 911 S. Ridgeland, Oak Park. Euclid 1632.

DODGE — '35 SEDAN. A BLUE SEAL, triple checked, guar. Car a big bargain. M. J. Lanahan, Inc., 2544 S. Michigan.

DODGE—1936 [USED] DE L. CPE.; R. S., radio, etc. Dodge '35 de l. cpe.; r. s.; low mil. Big savings. H. Hintz, Elgin 3497.

USED AUTOMOBILES FOR SALE.

Annual Fall Sale Prices Are Down!

FOR YOUR CONVENIENCE
Shop at our neighborhood branch. Open all day Sunday.

Each branch has 250 cars to show. All makes and models.

CADILLAC 1935 town sedan, blue-grey finish; 6 wire wheels with chrome disks; perfect, white wall tires....$2,895

CADILLAC 1934 7 passenger sedan, series 20; Brewster green finish, 6 wire wheels, metal disk covers, broadcloth upholstery, perfect tires....$1,595

CADILLAC 1934 V-8 series 10, 5 pass. sedan; blue fin.; perfect tires, $1,095. Also 1934 V-8 conv. coupe....$995

LA SALLE 1936 used touring sedan, turret top, steel-grey finish, $1,225. Also 1936 used convertible coupe and 2 coupes; low as....$1,145

LA SALLE 1935 touring sedan; choice colors and body styles; as low as....$925

LA SALLE 1934 5 passenger sedan; blue finish, Fleetwood body. Cost new about $1,800, $795. Also 1934 club sedan....$765

PACKARD 1935 model 1201 club sedan, black finish; built-in trunk; side mounts, $1,545. Also 1934 series 1100 5 sedan....$1,075

LINCOLN 1933 7 passenger sedan; model KB; 6 perfect tires, rich broadcloth interior; loads of extras, $1,095. Also 1933 KA 7 sedan....$895

PIERCE-ARROW 1934 club brougham, model 836A; beige finish; Vogue tires; side mounts....$845

General Motors Installment Plan.

Cadillac Motor Car Co.
2258 S. Michigan. Cal. 4185.
Visit Our Nearest Branch.

2015 E. 71st-st.	Plaza 6600.
5201 Broadway.	Longbeach 7000.
1810 Ridge-av., Evanston.	Rogers Pk. 7100.
820 Madison-st., Oak Park.	Austin 6072.
108 N. 1st-st., Highland Park.	H. P. 3443.

AJAX AUTO CO.
Annual Clean-Up Sale

69 CARS
Must be sold—no fair offer will be refused.
All Safety Lane Tested and APPROVED.

'36 Olds 8 trk. sed. d. l., rad., dem.	$995	'33 DeSoto brom.	$345
'35 Olds 8 tk. sed.	695	'33 Buick sm. 67s	535
'35 Graham 74 2d.	495	'34 Ford d.l.tudor	445
'35 Pontiac 4d. sed.	475	'34 Ford d.l.tudor	375
'34 Pontiac 2d. sed.	445	'34 Olds 6 sedan	475
'33 Chev. coach	295	'34 Olds 2 dr. trk.	515
'32 Hudson 6w. sed.	295	'31 Ford tudor	175
'31 Essex r. s. cpe.	125	'29 Chev. coach	85
		'32 Nash 11 8 sed.	315

52 Others, $25 and up.
Lowest G. M. A. C. Terms.
7800 Stony Island. Sag. 1400

ATTENTION!
SELLING OUT COMPLETE STOCK OF USED CARS AND TRUCKS AT PRICES YOU CANNOT AFFORD TO OVERLOOK.

1931 Olds., 6 wheel coach	$190
1934 1½ ton Chev. truck, dual whls.	$325
1929 Ford truck; express body	$45

And others at remarkably low prices.
KRALOVEC MOTOR CORP.
2013 S. LAFLIN. CANAL 7416.

D-O-D-G-E-S

Latest
PRACTICALLY Brand New
4 Door Touring Sedans

CHOICE OF COLORS.
LIMITED NUMBER AVAILABLE.
'35 DODGE '35
ORIG. COST AS HIGHT AS $936.
1934 5 PASS. SEDANS
WILL SACRIFICE AS LOW AS
$395
2 YEARS TO PAY.
YOUR CAR DOWN, BALANCE $20 MO.
The Home of the Dodge Car.
Murphy Motor Sales
AUTHORIZED DODGE DEALER.
2720 North Cicero

Dodge '36—$645

4 door 5 pass. de luxe touring used sedan; built-in trunk, all dual equipment, radio, heater; orig. cost $1,021. Also '36 de luxe 2 door used touring sedan; built-in trunk, all dual equipment; priced down to $645. Your car down, bal. 12-24 mos. 90 day guar.
OPEN EVERY DAY—9 A. M. TO 10 P. M.
State Auto Finance Corp.,
3939 Washington-blvd.

DODGE, DE LUXE, 1936

4 dr. trunk sed.; used; radio, htr., white walls; like brand new. Now only $675.
Your Car Down; Bal. 2 years; 90 Day Guar. Open Eves.. Sun. 2 Min. from Loop.
CENTURY FINANCE CORP.
850 W. Jackson-blvd.

Dodge '36 De Luxe, $665

Touring used sedan, built-in trunk, dual equip. "A" group accessories, metallic fin. Your car dn., bal. 12-24 mos. 90 day guar.
OAK PARK AUTO FINANCE CORP.
"THE BIG STORE."
4618 WASHINGTON-BLVD.

DODGE 1935 BARGAINS.
2 door sedans with trunk and touring sedan. Your choice at....$575
HILL MOTOR SALES.
Largest Packard Dealer in Illinois.
640 MADISON-ST., OAK PARK.

DODGE '36 TRUNK SEDAN.
6 LEFT TO CLOSE OUT.
Big savings. 6% finance. $25 a mo. plan. Used. Phone Prospect 0451. Always open.
6201 SOUTH WESTERN.

DODGE—LATEST '35 DE LUXE 4 DR. SEdan; air wheels, no draft ventilation, etc. Beautiful black finish; like new thruout. Sacrifice for only $545. Guaranteed. Terms.
BENDER-RIEGER, INC.,
DODGE DEALER. 933 WASHINGTON-BLVD.

DODGE 1931 SEDAN.
4 door. Wonderful condition. Hydr. brakes. Parking lights. Real buy at $275. Guar.
McFADDEN MOTOR SALES.
DODGE-PLYM. DEALER. 2810 MADISON.

DODGE 1935 SEDAN.
5 pass. touring sedan. Built-in trunk. Beau. black; air whls.; floating power. $545.
McFADDEN MOTOR SALES.
DODGE-PLYM. DEALER. 2810 MADISON.

DODGE 1934, $395.
Coupe, 2 pass. like a new car; your car or $75 down; 12-24 months.
7727 S. ASHLAND. TRIANGLE 6820.

DODGE '36, 3 MOS. OLD, 4 DOOR DE luxe sedan. Used. Trunk, radio; paid $935, sac. for $750; quick action nec., acct. of sickness. Terms. Madison Cafeteria, 212 West Madison-street.

Duesenberg Sedan
Current model, special custom built; 6 wheels; a guaranteed car. Special....$2,250
AUBURN AUTOMOBILE SALES CORP.
2426 S. MICHIGAN. VIC. 9004.

DUESENBERGS—PHAETONS, COUPES, SEdans. 2441 SOUTH MICHIGAN, 2d floor.

ESSEX—1929 COACH. SAFETY TESTED and passed; only $60; $10 down, $5 mo. 7350 S. Carpenter. Phone Vincennes 4414.

ESSEX—'31 COACH; GOOD TIRES; CITY test sticker, $110. 1232 W. 103d-street.

ESSEX—1929 4 DOOR SEDAN, CHEAP; good cond. 5315 Jackson-blvd., 2nd.

FORD—'35 TUDOR TOURING; LIKE NEW; private party; must sacrifice. Apartment 301. 2141 S. Gunderson, Berwyn.

FORD—1936 TUDOR; USED, A-1 CONDItion; low mileage; heater. $475; assume notes. 2908 McLean-av. Humboldt 7117.

FORD—'35 TUDOR SEDAN, PERFECT CONdition throughout; good tires; dealer heater; barg. 3138 Addison, 2d. Juniper 5676.

FORD—'30 COUPE; GOOD RUNNING CAR; $115. 2324 W. North-avenue. Bruns. 5444.

— — — FORDS—$95 AND UP — — —
1312 S. MICHIGAN.

FORD—'36 DE LUXE SED. USED, BOUGHT July, $500; terms. 2505 N. Spaulding.

FORD—'29 SED. NEW TIRES; $85. ALSO coupe, '29, cheap. 3039 Sheffield-ave.

FORD—1928 COUPE, REASONABLE
AVENUE 5331.

FORD '29 COACH—GOOD ALL AROUND cond.; fine tires; price $75. Mansf. 9857.

FORD—'35 D. L. TUDOR; RADIO, HEATer; $450; no tr. Address L B 201, Tribune.

FORD—'31 COACH; DRIVEN BY OWNER; $180. 132 S. Central. Columbus 0864.

FORD—'35 DE LUXE 4 DOOR SEDAN; will sell for best offer. Kildare 8912.

USED AUTOMOBILES FOR SALE.

Ford Motor Sales Co.
Announces
Drastic Reductions

on All Used Cars.
RENEWED & GUARANTEED

FORD 1934 de lu. tudor sedan	$ 350
FORD 1934 de luxe coupe	350
FORD 1934 tudor sedan	325
CHEVROLET 1935 coupe	425
FORD 1935 de luxe fordor	475
FORD 1935 de luxe tudor	450
CHRYSLER 1935 coupe	550
HUDSON 1935 4 dr. tour. sed.	575
HUPMOBILE 1935 4 dr. sedan	695
OLDS 1935 4 dr. tour. sedan	725
PONTIAC 1935 6 cyl. 2 door touring sedan, used	775
BUICK 1935 5 sed., side mts.	850
PACKARD '36 120 touring coupe	1,000
LINC.-ZEPHYR 1936 sed. used	1,300
LINCOLN 1934 convert. coupe	1,500
LINCOLN 1934 conv. sedan	1,500

ALSO GUARANTEED
SQUARE DEAL VALUES.

CADILLAC '31 V-12 conv. sed.	345
BUICK 1933 Victoria	435
FRANKLIN 1932 club sedan	425
PIERCE ARROW '32 4 dr. sed.	450
PONTIAC 1934 4 dr. sedan	485
LINCOLN 1932 5 sedan, 8 cyl.	575
LINCOLN 1932 5 sedan, 12 cyl.	675

Very liberal terms.
FORD MOTOR SALES CO.,
CHICAGO RETAIL DIVISION.
2229 SOUTH MICHIGAN-AV.
Also 5270 SOUTH MICHIGAN.
CALUMET 7340 and 7346.
Branch stores at
1822 Ridge-av., Evanston. Rog. Pk. 8842.
535 Madison-st., Oak Park. Mansfield 7700.

Fall Clearance of Good Used Cars Don't Miss This Sale

This is your opportunity to get a good used car at a real bargain price. Below are a few typical bargains:

1929 BUICK—2 DOOR SEDAN.
Good paint, upholstery and tires. Mechanically O.K. Full pr. only $75.

1931 HUDSON SEDAN.
In good condition in every respect. Real buy at only $145.

1934 FORD DE LUXE SEDAN.
Repainted, reconditioned and bonded. Today only, $375.

1935 FORD DE LUXE 2 DR. SEDAN.
Like new—low mileage. An outstanding bargain at $465.

Many more cars of various makes to choose from. All are priced for quick sale. Liberal trade-in allowance on your car. Easy terms and lowest finance rates.

COME IN TODAY.
Community Motors, Inc.
Pontiac Dealers
3250 Milwaukee-av.

FORD MODEL A 4 CYL.
REAL '30, $75.
WE HAVE 5 SEDANS, FORDORS, COUPES AND ROADSTER. 1929-'30-'31. POSITIVELY CLOSING OUT AS LOW AS $75.
FELZ BARGAIN COUNTER.
3542 N. CLARK-STREET.

FORDS, '35, '34, '33, CHEAP.
CLOSING OUT 16 BEAUTIES.
SEDANS, TUDORS, COUPE.
'33 4 Door De Luxe
Low as $265.
DODGE DEALER, 907-1132 DIVERSEY.

FORDS—FORDS.
All years and models at very attractive prices. Terms. Trade.
J. A. LAVERY MOTOR CO.,
AUTHORIZED FORD DEALER,
7522 STONY ISLAND.

FORD
34 De Luxe Coupe, perfect condition, city O. K'd., genuine Finance Co. mortgage sale, $85 down, $20 a month, including all charges and insurance. Mr. Bowe, Room 1100, Chicago Motor Club Bldg. Rand. 7990.

FORD—'30 ROADSTER, SPORT MODEL.
KROLL KAR.
Rumble seat, excellent condition thruout. No reasonable offer refused. $5 down. Rad. 2708, Kroll-Dodge, 7215 S. Halsted.

FORDS '36 ALL MODELS.
15 LEFT TO CLOSE OUT.
Big savings. 6% finance. $25 a mo. plan. Used. Phone Prospect 0451. Always open.
6201 SOUTH WESTERN.

Ford '35 Tour. Tudor, $495.
Beautiful trunk model, de luxe sedan; very low mileage; looks and runs like new. Money back guarantee.
SNOW BROS., AUTH. FORD DEALER.
1027 SOUTH-BLVD. OAK PARK.

FORD.
'34 De Luxe Coupe, city O. K'd., genuine Finance Co. mortgage sale, $85 down, $18 a month, including all insurance and charges.
HELEBRANDT, 2435 S. MICHIGAN-AV.

FORD 1935 FORDOR
De luxe used model; trunk, safety glass; like new. Only $450. Guar. Terms.
McFADDEN MOTOR SALES.
DODGE-PLYM. DEALER. 2810 MADISON.

FORD—LATEST 1935 DE LUXE TUDOR tour sed.; factory built-in trunk, beau. black finish, safety glass; truly a bargain; $425; trade or terms. 6144 S. Kedzie-av. Grovehill 0180.

FORD 1935, $395.
Tudor Sedan. Also 1935 Fordor Touring Sed. Small down payment; bal. 12-24 months. MICH.-AV. AUTO SALES, 2225 S. MICHIGAN.

FORD 1928 SEDAN, $65.
Many other makes low as $35 during sale.
WARNER MOTOR SALES.
750 DIVERSEY, CORNER HALSTED.

FORD—1936 MODEL PHAETON, USED. This car can be bought at a big discount. Very low mileage.
JOHN F. LYNCH MOTOR SALES.
1520 N. Halsted. Auth. Dealer.

FORD—LATE 1936 DE LUXE TOURING tudor, built-in trunk, used, in splendid condition throut; must sell, $515 or best offer. Consider small trade and terms. 661 E. 71st-street. Triangle 9177.

FORD—LATEST 1934 DE LUXE TUDOR; safety glass throut; good tires, beau. vineyard green fin., broadcloth uphol.; cleanest car in the city at low price $315; terms. 6144 S. Kedzie-av. Grovehill 0180.

FORD—1935 VICTORIA SEDAN; ORIGINAL Ford green finish; tires and upholstery, appearance and mechanical condition perfect; big discount; easy terms. Will furnish our gold bond guarantee. Will trade easily. Authorized Buick Dealer, 3939 N. Cicero-av.

FORD '34 DE LUXE
Fordor sedan, heater, radio, etc....$365
WEST SIDE BUICK, 4666 WASHINGTON.

FORDS. FORDS.
1928-1929.
Coupes, Tudors, Fordors, $25 UP.
J. J. WRIGHT, 242 W. 55th-street.

FORD—1933 4 CYL. TUDOR; LEATHER uphol. Car in perf. cond. A buy at $335.
HARBOR MOTORS
7733 COTTAGE GROVE. RAD. 6400.

FORD—'35 FORDOR; READY TO GO; $435. Also '35 tudor, $395. Slumbrick Motor Sales, Auth. Ford Dealer, 1711 W. 95th-st.

FORD—'35 DE L. FORDOR SEDAN; BEAU. appear.; perf. mech. cond.; reduced to $295. Clark Maple Chev.

FORD—1935 DE LUXE COUPE, FINE COND. Priv. owner can be seen Jenkins Garage. 4631 N. Clifton-avenue. No dealers.

FORD—'35 DE LUXE COACH; BONDED AND certified; this car only....$415
McFarland Keenan, 7715 S. Halsted-street.

FORD—1936 TUDOR DE LUXE SEDAN; used; radio, other extras for $560; terms of course. Phone Pullman 0232.

FORD—1934 CONVERT. COUPE; RADIO, heater, spec. tires, low mil. $335. TWERDAHL PACKARD, 824 DIVERSEY.

FORD—1936 TUDOR SEDAN, $395; special body. 5519 N. Western. West Shore.

FORD—1931 VICT. COUPE; EX. COND.; rifice; $165. Sheridan, 29th street.

FORD—1931 TUDOR; CLEAN; MUST SACrifice; private. 4565 S. 29th-street.

FORDS—1935 TUDOR SEDAN; EXCELLENT condition; bargain. Dorch. 2568.

FORDS—1928-1935. ALL BODY STYLES. Nelsen-Hirschberg, 5132 Irving Park.

FORD—1936 DE LUXE FORDOR; REASONable. Phone Beverly. Berkshire 3360.

FORD—'29 FORDOR SED. PERF. COND.; sac.; low mileage. $85. 5101 Rep. 8744.

FORD—'29 SPORT COUPE; ALSO TUDOR; 2 nice cars. $75 each. 6640 S. Western.

FORD—LATE '31, 5 PASS. VICTORIA CPE.; ex. cond., $165. 3717 N. Western.

FORD—1936 TUDOR SEDAN, USED; VERY clean, $495. 4001 W. Grand at Crawford.

FORD '34 TUDOR—EXC. COND. NEW BATT. plugs, etc. $295. 3710 N. Western.

FORD—'32 CONV. CPE.; DE L.; RUMB. seat, side mts.; pr. $185. Juniper 10277.

USED AUTOMOBILES FOR SALE.

Buy Now at October Prices!

FORDS
Many with radios, heaters, white wall tires, electric clocks, special wheels and finish, other extras.

1936 convert. sedan, used	$64
1936 de luxe touring fordor, used	6
1936 de luxe fordor, used	60
1936 tudor, used	4
1935 convertible sedan, white walls	5
1935 de luxe touring sedan	4
1935 de luxe fordor sedan	46
1934 convertible coupe, rumble seat	36
1934 de luxe tudor sedan	3
1934 de luxe coupe	3
1933 convertible coupe, rumble seat	31
1933 de luxe tudor	3
1931 roadster, rumble seat	1
1931 tudor sedan, very clean	1

OTHER MAKES—

PLYMOUTH, 1936 2 dr. sedan, used	$52
PLYMOUTH, 1935 coach, trunk	49
DODGE, 1934 4 dr. sedan	4
LA SALLE, 1933 town sedan, trunk	4
WILLYS, 1933 4 dr. mod. 77 sedan	2
BUICK, 1931 4 dr. sedan	2
WILLYS, 1931 6 cyl. coach	1
DE SOTO, 1931 4 dr. sedan	1
HUPMOBILE, 1932 4 dr. sed., side mts.	2
DODGE, 1933 coach, a real bargain	32
CADILLAC, 1931 club sedan, radio, trunk, side mts., very excel. shape	2

Liberal terms if desired.
GLENN E. HOLMES, Inc.
Ford and Lincoln-Zephyr Dealer.
30 W. Lake-street. Ran. 7171
Open eves. and Sunday.

Used Car Bargains Oak Park Used Cars Are Better Cars

Chev. '35 Sedan	$495
Buick '34-67 Sedan, 6 w.	595
Buick '34-57 Sedan	565
Olds. '33 Touring Sedan	395
Willys '32-6 Sedan	165
Buick '32-86 Vict. Coupe	295
Packard '32-901 Sedan	445
Buick '31-96 Vict. Coupe	245
Buick '31-91 Club Sedan	245
Buick '31-66 Coupe	195
Auburn '31 Sedan	125
La Salle '30 Town Sedan	195
Buick '30-60 7 p. Sedan	175
Buick '30-67 Sedan	145

LOWEST G. M. A. C. TERMS.
ALL CARS OVER $150 GUARANTEED.
Oak Park Used Cars are Better Cars.
Oak Park Motor Sales
AUTH. BUICK SALES AND SERVICE.
709-715 Madison, Oak Park
MANSFIELD 3000. EUCLID 4103 ONLY

DRASTIC REDUCTION

82 cars. '28s to '35s. All makes, all models. No reas. offer refused. Terms long as 24 mos.
NATIONAL MOTOR CAR CO.,
6445 S. WESTERN

Ford, '36—$495

V-8 fordor 5 pass. de luxe touring used sedan; built-in trunk, dual equip., radio, heater. Also '36 tudor tour. used sedan; you would call brand new; priced down to $495. Your car down, bal. 12-24 mos. 90 day guar.
OPEN EVERY DAY—9 A. M. TO 10 P. M.
State Auto Finance Corp.,
3939 Washington-blvd.

GRAHAMS

Safety Lane Guaranteed.

1935 late series 4 door 8 cylinder sedan, beautiful Manila beige, fenders to match, luggage compartment, dual air horns, windshield wipers, etc.; spotless cloth interior; hydraulic brakes, perfect tires and motor. $675.

1935 light 6 4-door sedan; gunmetal gray finish; very low mileage; excellent interior, luggage compartment. A real economical car. $495.

1934 4 door 6 cylinder sedan; very smooth motor; ebony finish; upholstery perfect; thoroughly reconditioned. $495.

1933 Blue Streak sedan, 8 cylinders; exquisite black finish; side mounts, wire wheels, spotless interior. $395.

BIRD-SYKES CO.,
Graham Distributor,
2215 S. MICHIGAN. CAL. 6060.

Graham Sedan, real '34, $395,
6 whls., trunk. 2235 Mich.

GRAHAM—'6 VERY NEWEST '35 DE LUXE sedan; brand new in every detail; side mts., built-in trunk, safety glass; a sacrifice. Also '34 and '33 de luxe sed., low as $295; terms. U. S. AUTO FINANCE CO., 2535 N. Crawford.

GRAHAM—'31 CUSTOM BLT. SEDAN, 6 wheels, heater, beau. job. Leaving city Wed. Will sac. $125. Ask for Mr. Zimmerman's car. 1168 Sheridan-rd., Hollyct. 4567.

GRAHAM—'35 COACH, 6 CYL. USED FEW months; it's exactly like new; barg. $525. Butler Motors, Inc., 2512-18 S. Michigan.

HUDSON '34 2 DR. SEDAN
$495
Like a new car throughout.
SOUTH SHORE BUICK INC.
7320 STONY ISLAND. MID. 6403.

HUDSON—'34 SEDAN, DE LUXE....$495
Factory radio, mohair interior like new; orig. finish sparkles as if just received from factory. Hudson proves economy. Guar. by distributor. You take no chances at
BUTLER MOTORS, INC.,
2512-18 S. MICHIGAN. OPEN SUNDAY.

Hudson '35 De L. Sedan, $475
Used so little will pass for new car. Guar. Terms. Open evenings 'til 10.
2317 SOUTH MICHIGAN.

HUDSON—'36-8 CUST. SED. OFF'S. RADIO, trk., big disc. Cooley Mtr., 5901 W. Division

Hupmobile '33 Conv. Coupe,
6 wire whls., 2 side mts., white wall tires, $395. Guar. Terms. Open evenings 'til 10.
2317 SOUTH MICHIGAN.

HUPMOBILE '32 DE LUXE
4 dr. sedan; 6 w. w., side mts., trunk; $325.
WEST SIDE BUICK, 4666 WASHINGTON.

HUP—'29 SEDAN CENTURY 6; A1 CONDItion. Sac. $55; priv. 3354 N. Whipple, 1st fl.

HUP—1931 4 DOOR SED., 6 W. W. ORIG. fin.; A-1 cond.; $125. 2703 W. 69th, 2d.

Lafayette '35 Sedan, $425.
Used so little will pass for new car. Guar. Terms. Open evenings 'til 10.
2317 SOUTH MICHIGAN.

LAFAYETTE COACH—1935; NEEDS BODY work; $365; also NASH Victoria, 1930, $75; CHEVROLET Coach, 1928, $50. These cars will pass test. J. Drood, 3621 N. Olcott.

LAFAYETTE—1934 4-DOOR DE LUXE sedan....$425
Studebaker Dealer. 2524 N. Milwaukee-av.

La Salle Custom, 1936

4 dr. Trunk Sedan. Used. Motorola radio, htr., Vogue tires. '35 de l. sedan; $775.
Your Car Down; Bal. 2 years; 90 Day Guar. Open Eves.. Sun. 2 Min. from Loop.
CENTURY FINANCE CORP.
850 W. Jackson-blvd.

LA SALLE LIMOUSINE—1933, SEVEN passenger with white wall tires, side mounts and extras galore. This car was driven by a wealthy family who gave it the best of care. Every detail of the interior and exterior is in the original new condition. Priced at only a fraction of what the original price. Here is probably the outstanding La Salle value in Chicago. Don't miss it! Studebaker Sales, 26th and Michigan-avenue.

LA SALLE '35 TOUR. SEDAN
Built-in trunk, fully equipped, $775. Guar. Terms, trade. Open evenings 'til 10.
2317 SOUTH MICHIGAN.

La Salle Trk. Sed., '35, $645,
De l. 4 dr. 2235 Michigan.

LA SALLE—1930 CLUB SEDAN. FINISH like new; excellent mech. condition; priced at $145. 7557 Stony Island. Fairfax 1426.

LA SALLE—'32 TOUR. SED.; PERF. COND.; sacrifice. 4224 W. Division. Sus. 8181.

LA SALLE—'31 DE LUXE SPT. ROADSTER, drive, $295. 6501 N. Western.

LINCOLN—'34 CUSTOM 7 PASS. SEDAN; 6 wr. w. rad., htr.; chauf drive; perf. cond.; low mileage; sac. no dirs. Fair. 1446.

LINCOLN—'32 DE L. SEDAN; 5 PASSENger, 6 wire whls., side mounts; perfect cond. $425. 3505 N. Spaulding.

LINCOLN—'31 7 PASSENGER SEDAN; SIDE mounts; very clean.
4001 W. GRAND-AVENUE AT CRAWFORD.

(Continued on following page.)

USED AUTOMOBILES FOR SALE.

(Continued from preceding page.)

12 BARGAINS AT Evanston Dodge

DODGE SEDAN $549
OLDSMOBILE SEDAN $595
GRAHAM SEDAN $495
PLYMOUTH COUPE $475
CHEVROLET COUPE $475
FORD COUPE, radio....$450
DODGE SEDAN $469
PLYMOUTH SEDAN $395
OLDSMOBILE SEDAN $395
CHEVROLET SEDAN $395
FORD SEDAN $359
DODGE SEDAN $379

Special This Week
10 SELECTED CARS
at $39
Other Cars from $15 Up.
Weekly and Monthly Payment Plan.
Dampman-Schmitt Co.
Dodge and Plymouth Dealer,
1019 Davis-st., Evanston.
EVANSTON CARS ARE BETTER CARS.

LAWDER BROS.
Established 1890
*R. & G. SPECIALS
*R. & G. means Renewed and Guaranteed.
50 TO PICK FROM.
BUICK '30 4 Door Sedan: A1....$135
CHEV. '30-'31 Coupes, 4 dr. Sedan..$100 up
CHRYSLER 70 '31 Coupe: rum. seat..$185
DODGE '30 4 Door Sedan $175
FORD '36 Demonstrators....Great Saving
FORD '35 De Luxe 4 Door Sedan....$485
FORD '35 De Luxe Tudor Sedan....$465
FORD '34 and '33 Tudor and 4 Door Sedans; price down as low as....$265
FORD '31, '30, '29 Tudor Cpes., Sed..$75 up
FORDS '29 Fordor-Tudor Sedans..$60 up
LA SALLE 4 Dr. Sedan, side mts.: A1..$165
LINCOLN-ZEPHYR '36 4 dr.: used..Bargain
OAKLAND '31 Sedan: side mounts....$165
OLDS '31 4 Door Sedan; side mts....$265
PLYMOUTH '34 Sedan: like new....$425
PLYMOUTH '32 De Luxe Rdstr.: r. seat.$235
STUDEBAKER '30 4 Door Sedan....$95
$5 DOWN $5
THE
Ford-Lincoln-Zephyr Dlr.,
6900 VINCENNES-AV.
1 BLOCK WEST OF STATE-STREET.

BARGAINS
All good looking and running cars.
Chev. '30 4 dr. sedan $145
Willys '31 6 coach 95
Willys '30 6 sedan 95
Buick '28 5 p. sedan 39
Buick '28 7 p. sedan 39
Nash '29 lt. 6 sedan 79
Dodge '30 sedan 165
Lincoln '30 sedan 245
Also large selection of late model cars.
DODGE—Direct Factory Dealer—PLYMOUTH.
900 W. 63D. PROSPECT 0024.

Lincoln Zephyr, '36, $875
4 door 5 pass. de luxe touring used sedan; white wall tires, radio, heater, whipcord upholstery; original cost $1,590. Positively like a brand new. Sacrifice for only $895. Your car down, bal. 12-24 mos. 90 day guar. OPEN EVERY DAY—9 A. M. TO 10 P. M.
State Auto Finance Corp.,
3939 Washington-blvd.

Lincoln '36, $1,750 Disc.
5 PASS. SPORT SEDAN, TRUNK COMPART. USED. 6 WHEELS, WHITE SIDE TIRES, RADIO. SPECIAL GRAY GREEN FINISH. POSITIVE $1,750 DISCOUNT. WILL TRADE.
FELZ, 1132 DIVERSEY.
FAMOUS 17 YEARS FOR THE BEST DEAL AND BEST TRADE.

Lincoln Sedan, Latest '36.
7 pass., 4 door, used by the president of co. 1 month, 6 w. w. wheels, white wall tires, built-in radio, trunk compartment, beautiful black; will pass for new. Cost $5,000; will sacrifice for $3,200; can be seen any time.
CAPITOL FINANCE CORPORATION.
2235 S. Michigan. Vic. 3377.

LINCOLN 7 PASS. SEDANS.
'33, side mounts, black finish....$875
'32, chauffeur driven, side mts.... 675
'31, side mts., white wall tires.... 425
'30, side mts., black finish 225
Car. Terms or trade. Open eves. 'till 10.
2317 SOUTH MICHIGAN.

LINCOLN 1936
4 door de luxe sedan, used, 6 whls., side mounts. Also 7 pass. sedan; latest '34 6 wheels, side mounts; low as $1,195.
Your car down, balance 2 years at 6%.
LARRY O'ROURKE. [EST. 22 YEARS.]
945 WASHINGTON-BLVD. 3 min. from loop.

Lincoln Zephyr '36 Demo.
4 door sedan; green; radio; low mileage; substantial discount; trade taken.
L. W. SHANESY,
1624 CHICAGO-AVENUE, EVANSTON.
UNIVERSITY 7500. SHELDRAKE 4141.

LINCOLN-ZEPHYR—1936 DEMONSTRATOR. Save $300.
MORTON'S FORD LINCOLN DEALER.
3325 SHEFFIELD. L. V. 8000.

LINCOLN-ZEPHYR '36 4 DOOR SEDAN, used; fully equipped; white wall tires; and new conditioning; only $1,175.
2424 MILWAUKEE-AVENUE.

LINCOLN — '36 CONVERTIBLE SEDAN; used; side mts., steel covers, heater; orig. cost to $5,445. Must sacrifice for small car. Silver Dome Trailer, 2441 S. Michigan.

NASH—1930 ROADSTER; REFINISHED. Beautiful tan, practically new tires, $165.
2921 and 2954 Lawrence-av.
Passen Motor Sales, Dodge-Plymouth.
3737 North Western-avenue.

NASH 1934 SEDAN.
6 cyl., perfect green finish and interior, excellent tires, low mileage, heater, dual equip. Bargain, $475.
MAY MOTOR SALES, 7417 S. HALSTED.

NASH LIGHT 6 SEDAN $135
$10 DOWN; 30 MONTHS TO PAY.
1936 LICENSE INCLUDED.
1930 MILWAUKEE. ARMITAGE 9167.

NASH—6. NEWEST '35 DE LUXE SEDAN; guaranteed like brand new; hasn't a mar; also '32 sedan, only $295; terms to suit.
U. S. AUTO FINANCE CO., 2535 N. Crawford

OAKLAND—'30 4 DR. SEDAN; NEW TIRES and good motor; $65. 6640 South Western.

OLDS.—'36 8. 4 DOOR DE LUXE TOURING sedan, used; built-in trunk, radio, electric clock, dual equipment. Car cost new, fully equipped, $1,245. Appearance and mechanically absolutely new. Low mileage. Spare never used. Will sacrifice for $785. Also '35 Olds. 6 de luxe touring sedan; built-in trunk, radio $595
4001 W. GRAND-AVENUE AT CRAWFORD.

OLDS '35 SEDAN 8.
Gray finish, 8 tube radio, heater, built-in trunk, turret top, hydraulic brakes; used very little by careful owner; you must see and drive this car to appreciate its superb condition; only $750.
5701 Broadway Buick Co.

OLDSMOBILE '36, $695.
De Luxe Sport Coupe; used; and latest '35 6 cylinder 4 door De Luxe Touring Sedan, like brand new. A real buy. See it today. Your car down, balance 2 years at 6%.
LARRY O'ROURKE. [EST. 22 YEARS.]
945 WASHINGTON-BLVD. 3 min. from loop.

OLDS '36 TRUNK SEDAN.
6 LEFT TO CLOSE OUT.
Used. Also '35 4 dr. trunk sed.: radio; $595. Phone Prospect 0451. Always open.
6201 SOUTH WESTERN.

Oldsmobile Sedan, $395.
4 door touring, trunk; a '33 beauty; car or $75 down, balance 12-24 months.
7727 S. ASHLAND. TRIANGLE 6820.

OLDSMOBILE—1934 4 DOOR 5 PASS. SEDAN; wire wheels, tires, uphols. and paint just like new. Sac. for only $275. Guar.
McFADDEN MOTOR SALES,
DODGE-PLYM. DEALER, 2810 MADISON.

OLDSMOBILE — GENUINE 1936 TOURING sedan, demo., built-in trunk, knee action; only like brand new; also 1933 de luxe sedan, only $295; terms to suit.
U. S. AUTO FINANCE CO., 2535 N. Crawford.

OLDSMOBILE—1933 4 DOOR SEDAN. THIS popular car in excellent cond. Finished in black and silver. Good tires and will furnish our Gold Bond Warranty. $395. Northwest Buick Co., 3801 Lawrence-avenue.

OLDS—'35 DE L. TOUR. SEDAN; BUILT-in trunk, radio; guaranteed like new; $650.
STEELE OLDS. 2484 MILWAUKEE.

OLDSMOBILE—'30; OVERHAULED; 4 DOOR sedan; 6 wire wheels; tires like new; A1 condition. Good. 1205 N. Spaulding.

OLDSMOBILE—6 CYL. '34 SPORT COUPE. Rumble seat. Perfect condition. Private. 123 ADAMS-STREET. NEV. 4514.

OLDS—'35 4 DR 8 DE LUXE TRG. SEDAN. Can't be told from new. Full price $645. Also '34 Olds coupe. 6424 S. Western.

OLDSMOBILE—1931 4 DR. SED. MUST sell acct. of sickness. Rog. Pk. 0612.

OLDS.—'29 4 DR. SED. GD. COND.; 6 TIRES, mtr. Passed insp.; $95. 1135 N. Long.

OLDSMOBILE—8 '36 USED 5 PASS. 2 DR. Perf. cond. Priv. party. Hyd. 7336.

USED AUTOMOBILES FOR SALE.

Chicago's Largest Packard Dealer
1809 DEVON

'27 Rolls Royce limousine, 6 w. w.....$295
'28 Lincoln 7 sedan.... 150
'29 Packard 626 sedan.... 125
'29 Packard 640 limousine.... 185
'30 La Salle coupe.... 195
'30 Packard 5 pass. sedan.... 225
'30 Packard 747 sedan.... 250
'31 Packard 833 7 pass. sedan.... 275
'32 Packard 901 sedan, 6 d. w..... 525
'31 Studebaker Commander 8 sedan.... 150
'33 Auburn 5 pass. sedan.... 325
'33 Chrysler Royal 8 sedan.... 395
'33 Packard 5 p. coupe, 6 w. w..... 795
'33 Olds. 8 5 p. sedan.... 400
'33 Hupmobile 8-5 sedan.... 385
'33 Plymouth 2-4 convert. coupe.... 325
'34 Graham 8-5 sedan.... 475
'35 Ford de luxe 5 sedan.... 495
'35 Plymouth de luxe coupe.... 495
'35 Ford de luxe coupe.... 435
'36 Ford convert. sedan, used.... 665
'36 Packard 120 tour. sedan, demo...1,085

MANY OTHERS, ALL MAKES AND MODELS. LIBERAL TRADES. CONVENIENT TERMS.
Hon, Smithson & Raymond,
1809 DEVON
Bri. 3100. Open Eves., Sun.

Duesenberg-Rolls Royce
DUESENBERG—Conv. coupe, rumble seat, 6 chrome wire whls., white wall tires, a very clean job; orig. cost, $17,000; sacrifice for....$1,750
ROLLS ROYCE—4 pass. sport Ascot phaeton, prettiest Rolls in the country; orig. cost, $18,500; for quick sale....$2,500
DUESENBERG—5 pass. sedan, 6 chrome wire wheels, side mts., lots of extras; has sliding glass partition; can be used with or without chauffeur; cost $22,000; sacrifice for $2,500
ROLLS ROYCE—7 pass. limousine sedan; car cannot be told from new; orig. cost, $24,000. Will sell for ridiculously low price of....$3,000
DUESENBERG—4 pass. supercharged sport phaeton, tonneau deck and shield; orig. cost, $22,500. A real bargain at....$4,500
ROLLS ROYCE—5 pass. sport sedan, de luxe; original cost, $22,000. A steal for $2,500
All cars are current models, in excellent mechanical condition and carry our regular, thorough guarantee. 6% deferred payment if desired. Your car in trade.
2441 S. Michigan-av.
2nd floor. Open Sunday. Calumet 6100.

R-a-y T-e-n-n-e-s
Fords . . . 16 . . . Fords
1935's—Beautiful Tudors, Fordors, Coupes.
RIGHTLY PRICED.
Your car may make dn. pmt.
Ford, Lincoln-Zephyr Dealer,
2451 N. SACRAMENTO.

Olds '36—$645
4 door 5 pass. 6 cyl. de luxe touring used sedan; built-in trunk, Philco radio, heater, elec. clock, whipcord uphols.; orig. cost $1,121. Also '36 2 door de luxe used touring sedan; beautiful dark green; sacrifice to sell at once; priced down to $645. Your car down, balance 12-24 mos. 90 day guarantee. OPEN EVERY DAY—9 A. M. TO 10 P. M.
State Auto Finance Corp.,
3939 Washington-blvd.

OLDS., 1936 DE LUXE
4 dr. Trunk Sedan. Used. Radio, heater. '36 used 2 dr. sedan. New low price, $675.
Your Car Down; Bal. 2 years; 90 Day Guar. Open Eves., Sun. 2 Min. from Loop.
CENTURY FINANCE CORP.
850 W. Jackson-blvd.

Packard '36—$795
Model 120 straight 8 de luxe touring sedan; built-in trunk, heater; beautiful black; original cost $1,320; same as brand new. Also '36 2 door de luxe touring sedan; built-in trunk compartment; priced down to $795. Your car down, bal. 12-24 mos. 90 day guar. OPEN EVERY DAY—9 A. M. TO 10 P. M.
State Auto Finance Corp.,
3939 Washington-blvd.

PACKARD 1936, $845
Model 120 de luxe, 2 door touring sedan; beaut. black finish; built-in trunk, dual equipped. Also '36 4 door sedan, dual equip. Your car dn., bal. 12-24 mos. 90 day guar.
OAK PARK AUTO FINANCE CORP.
"THE BIG STORE."
4618 WASHINGTON-BLVD.

PACKARDS—1936s
4 door sedans, conv. sedans, conv. coupes, and sport coupes; used. Also latest '35 4 dr. de luxe sedan; like brand new; low as $745. Your car down, balance 2 years at 6%.
LARRY O'ROURKE. [EST. 22 YEARS.]
945 WASHINGTON-BLVD. 3 min. from loop.

Packard '32 4 Dr. Sedan
Mod. 901 light 8. An exceptionally clean car; radio, extras....$495
AUBURN AUTOMOBILE SALES CORP.
2426 S. MICHIGAN. VIC. 9004.

PACKARD—'31 DERHAM CUSTOM BUILT body, convertible coupe; 6 brand new whitewall tires, side mounts, chromium wheels, blue body; very low mileage; priv. party. Will sell at a barg. for quick sale. Dearborn 9394, in daytime.

PACKARD 1932—$395.
De luxe 4 door sedan, side mts.; car or $100 down, balance 12-24 months.
7727 S. ASHLAND. TRIANGLE 6820.

Packard 4 Dr. 1932 Sedan.
Mod. 900, light 8, fully equipped, $450.
2247 S. MICHIGAN-AVENUE.

Packard '35 Trunk Sed., $695.
De luxe, 6 whls. 2235 Mich.

PACKARD—1932 900 DE LUXE SEDAN, wire wheels, white wall tires, heater, etc. Finest value in town, only $525.
PACKARD DEALER, 3333 MONTROSE.

PACKARD—1935 TOURING SEDAN, MODEL 120, very low mileage; has the appearance of new; new car guarantee, $765.
TWERDAHL PACKARD, 824 DIVERSEY.

PACKARD—1932 SERIES 900 4 DOOR SEDAN; 6 wire wheels, radio, heater; driven very little; $425. Apt. 4-F, Longbeach 2345.

PACKARD—CONVERT. COUPE; LATE '32; orig. cost $3,250; perfect condition; $450 cash. Private party. 56 E. Walton-place.

PACKARD — '29 5 PASSENGER SEDAN straight 8, side mount, $85. Call Diversey 3378 Saturday and Sunday.

PACKARD—'28 6 CYL. 5 PASS. SED., DE L. Side mts.; priv. 6036 W. 26th-street, Cicero

PACKARD '36 TRUNK SEDAN; RADIO; WHITE SIDE TIRES; $975. I'LL TRADE. HARRY FELZ, 1132 DIVERSEY.

PEERLESS—LATE '32 TRUNK SEDAN; 6 w. w.; fine cond.; $195. 6640 S. Western.

PIERCE-ARROWS
1934 4 DR. BROUGHAM—Ebony black finish, wire wheels, full de luxe equip., heater, saf. glass, spotless int., guar.$845
1933 CLUB BROUGHAM—Built-in trunk, 6 red wire wheels; this car has everything, radio, heater, compass, front and rear clocks, etc. A super bargain....$595
1933 7 PASSENGER SEDAN—Stunning Washington blue finish, 6 brand new general white wall tires, luxurious interior appointments; it shows the excellent care it has had....$695
AUBURN AUTOMOBILE SALES CORP.
2426 S. MICHIGAN. VIC. 9004.

PIERCE-ARROW 31 SEDAN,
$295
Driven little; exceptionally clean.
SOUTH SHORE BUICK, INC.
7320 STONY ISLAND. MID. 6403.

PIERCE-ARROW—"8" 5 PASS. SEDAN; Franklin '33 Club Sedan. Both cars guaranteed mechanically perfect; excellent appearance. Closing estate; no reasonable price refused. Call Mr. Norton, Euclid 10462.

Pierce-Arrow '31 Sed., $175.
Side mts.; motor perfect.; excel. tires. Twerdahl Packard, 824 Diversey. Well. 8300.

PIERCE ARROW—1931 CLUB SEDAN. THIS car is in perfect condition throughout and is a real bargain at $375.
958 DIVERSEY-BOULEVARD.

— — — —PLYMOUTH—1933— — — —
2 door coach, private party; good condition. Wond. bargain. Sam. Delaware 2606.

PLYMOUTH—'33 DE L. P. D. 5 PASS. SED., whitewall tires; priv. party; must sell. $325. 2946 Montrose, 2d apt. Ind. 0429.

PLYMOUTH—1934 DE LUXE P. E. SEDAN Bargain; guar. by Plymouth Dealer perf. 1700 N. Western. Armitage 9344.

PLYMOUTH—1935 COUPE; PERF. COND.. $395. Newberry Bargains, 1025 N. Clark.

PLYMOUTH — ROADSTER 1930; PRIV.; $100. Mills. 4855 W. Monroe. Man. 1074.

PLYMOUTH, '31—4-DR. SED., $175. GOOD cond. Call Cornell, Hyde Park 10038.

PLYMOUTH—P D '33 DE LUXE $340. CALL SUP. 4740.

PLYMOUTH—1933, 4 DOOR SEDAN; SIDE mounts; radio. 5447 N. Clark-street.

USED AUTOMOBILES FOR SALE.

SEPTEMBER SALE OF R. & G. CARS
BEST SELECTION OF FORDS AND OTHER MAKES AT THE LOWEST PRICES IN TOWN.
'36 Ford Sedan, trunk, demons....$525
'36 Ford De Luxe Coupe, demons.... 525
'36 Ford De Luxe Demo. Sedan.... 535
'36 Ford chassis [2], 112 in.w.b., full pr. 275
'36 Dodge 4 Dr. Tr. Sed.,used,radio..Big Disc.
'35 Ford Sedan and Coupe....$395
'34 Ford Victoria Sedan, radio.... 350
'34 Ford 5 Passenger Sedan.... 325
'33 Ford Sedan and Coupe.... 275
'32 Ford Sedan and Coupe.... 225
'31 Buick 4 Door Sedan.... 225
'31 Hupmobile Convertible Coupe.... 145
'31 Ford Sedan and Coupe.... 145
'31 Willys 4 door Sedan.... 145
'31 Ford sport Coupe, only.... 125
'30 Ford Sedan and Coupe.... 85
'30 Buick Victoria Sedan and Coupe.... 165
'30 Nash 4 Door Sedan.... 95
'30 Cadillac De Luxe Convertible Sedan 165
'30 Hupmobile 4 Door Sedan.... 135
75 OTHER MAKES AND MODELS.
2 DAY MONEY BACK GUARANTEE.
90 DAY WRITTEN GUARANTEE.
12 TO 24 MONTHS TO PAY.
MERCANTILE MOTORS
AUTHORIZED FORD DEALERS.
4000 WEST 22D-STREET,
3948 W. ROOSEVELT-RD.,
CORNER OF CRAWFORD.

DODGE DEALER'S BARGAIN CORNER
HOME OF THE
BLUE SEAL CARS
$5 TO 1-3 DOWN.
1934 Graham de luxe, 6 whls....$395
1933 Dodge 4 dr.; exceptional cond.... 345
1934 Dodge 5 pass.; real value.... 425
1933 Plymouth coupe; thoroughly cond. 295
1934 Chevrolet coupe; like new.... 345
1935 Chevrolet 4 dr. Master sedan.... 515
1934 Ford de luxe tudor; radio.... 335
1932 Nash de luxe 4 dr.; a beauty.... 295
1931 Nash 4 door de luxe.... 185
1935 Dodge bus. coupe; exceptional.... 465
1935 Ford tudor de luxe, equip., radio. 415
1931 Hupmobile; side mounts.... 165
90 day guarantee; full, free service.
2 YEARS TO PAY.
KELLY & HEETER,
Auth. Dodge-Plymouth Dlr.,
790 MILWAUKEE-AV.
COR. CHICAGO-AVENUE.

PLYMOUTHS
1936—
de luxe 4 door used touring sedan, built-in trunk, $85 down.
1935—
4 door sedans, built-in trunks. Also 5 pass. sedan....$425
1934—
sedans and coupes. Many are equipped as above and low as $345.
Burke-Plymouth
6733 S. Western

PLYMOUTHS 1933
140 TO CHOOSE FROM.
Latest P. D. sedans; look and run like new. Perfect in every respect; brand new Goodyear tires. Factory guar. Priced low as
$325
7 day trial, 90 day written guarantee.
YOUR CAR OR $5 DOWN.
WALTON FINANCE CORP.,
940 MILWAUKEE-AV.

Plymouth, 1936 De Luxe
4 dr. Trunk Sedan. Used. Radio. Choice of colors. Also '35 2 dr. Trunk Sedan; $445.
Your Car Down; Bal. 2 years; 90 Day Guar. Open Eves., Sun. 2 Min. from Loop.
CENTURY FINANCE CORP.
850 W. Jackson-blvd.

PLYMOUTH, '36—$545
4 door 5 pass. de luxe touring used sedan; built-in trunk, all dual equipment, radio, heater. Also 1936 2 door de luxe touring used sedan; built-in trunk, all dual equipment; priced down to $545. Your car down, balance 12-24 mos. 90 day guarantee. OPEN EVERY DAY—9 A. M. TO 10 P. M.
State Auto Finance Corp.,
3939 Washington-blvd.

Plym'th '35 De L., $495
Touring sedan, built-in trunk, special whipcord uphols., heater, beaut. metallic finish. Your car dn., bal. 12-24 mos. 90 day guar.
OAK PARK AUTO FINANCE CORP.
"THE BIG STORE."
4618 WASHINGTON-BLVD.

PLYMOUTH—1935 4 DOOR TOURING SEDAN. Fully equipped with trunk, dual equipment, many extras. Also 1935 4 door De Luxe Sedan, $495.
2921 and 2954 Lawrence-av.
Passen Motor Sales, Dodge-Plymouth.
3737 North Western-avenue.

Plymouth '35-34 Bargains.
Many to select from.
Best values in town.
HILL MOTOR SALES.
Largest Packard Dealer in Illinois.
640 MADISON-ST., OAK PARK.

PLYMOUTH 1935—$445.
A beautiful 2 door sedan. Also '34 sedan, 4 door de luxe with radio, $425; and '33 coach at $295. Car down, balance 12-24 months.
7727 S. ASHLAND. TRIANGLE 6820.

PLYMOUTH.
'34 De Luxe Sedan, city inspected and O. K'd.; perfect thruout; receiver will dispose of here today [Sunday] for $115 down and $21 monthly, including all insurance and cost. HELEBRANDT, 2435 S. MICHIGAN.

PLYMOUTH—LATEST '34 P. E. DE LUXE sedan; knee action, air wheels, no draft ventilation, dual equipment, etc.; like new throut. Sac. for only $425. Guar. Terms.
BENDER-RIEGER, INC.,
DODGE DEALER, 933 WASHINGTON.

PLYMOUTH '36, $495
4 dr. Sed.; used; fully equip. Spec. today only. Your car down, balance 2 years at 6%.
945 WASHINGTON-BLVD. 3 min. from loop.

PLYMOUTH—'33 DE LUXE SEDAN, $325.
$25 DOWN—30 MONTHS TO PAY.
1936 LICENSE INCLUDED.
AUTHORIZED PLYMOUTH DEALER.
2491 MILWAUKEE-AVENUE. BEL. 1621.

PLYMOUTH 1936
DE LUXE TOURING SEDAN; USED; REALLY A BUY AT $675; FOR ONLY $595.
NEWBERRY BARGAINS, 1025 N. CLARK.

PLYMOUTHS—[10], '36S, ALL MODELS, used for display, will sell at cost or big trade-in. Park Avenue Motor Sales, Park Ridge, Ill.

PLYMOUTH—'35 4 DR. DE LUXE SEDAN, driven little, $525. Also Plymouth '34 de luxe sedan, $410. Both A-1. Terms. 6811 South Halsted-street.

Plymouth 1935 Sedan, $465.
2 door de luxe; very low mileage. A buy. Twerdahl Packard, 824 Diversey. Well. 8300.

Plymouth 1934 Coupe, $335.
4511-33 LINCOLN-AVENUE.

PONTIAC—1933 BEAUTIFUL BLACK SEDAN; $100 down, payments to suit; also large stock of other popular makes, $5 down and up. Scholl Motor Sales, Inc., Pontiac Authorized Dealer, 7023 South Halsted.

PONTIAC—LAST '35 DE LUXE SEDAN, hardly driven. Also last '34 5 pass. sedan. Looks and runs A-1. Bargain. $445, terms. 6811 South Halsted-street.

— PONTIAC—'34 4 DR. SEDAN, $395 —
You will say BRAND NEW! $65 down, balance 18 months.
BURKE PLYMOUTH. 6733 S. WESTERN.

Pontiac trunk sed., '35, $645.
De luxe, 6 whls. 2235 Mich.

Pontiac '33 Spt. Rdstr., $325.
4511-33 LINCOLN-AVENUE.

PONTIAC 1935, $565.
De luxe 2 door sedan; perfect condition.
WEST SIDE BUICK, 4666 WASHINGTON.

PONTIAC—1930 SEDAN, $135
4511-33 LINCOLN-AVENUE

PONTIAC—'35 D. L. 8; TUDOR SEDAN; radio, heater, safety glass; $600; no trade. ADDRESS L B 202, TRIBUNE.

PONTIAC—'35 DE LUXE 4 DOOR SEDAN; radio, heater, clock, trunk....$595
M. & R. Motors, 4001 W. Grand at Crawford

PONTIAC—1935 4 DOOR SEDAN, $395. McFarland Keenan, 7647 S. Halsted-street.

PONTIAC—'30 SED.; SAFETY TESTED; new tires; $110. 6151 Justine. Hem. 6547.

PONTIAC—'35 COACH, ONLY....$545
KAILER-YOUNGQUIST, 5043 Broadway.

USED AUTOMOBILES FOR SALE.

AUCTION
LARRY BURNS
AUTHORIZED FORD DEALER,
Authorizes
MICHAEL TAUBER & CO.,
Auctioneers,
To Sell at
Public Auction
157 Used Cars and Trucks
Including 1936 Ford demonstrators [30], Model A Fords, Chevrolets, Dodges, Plymouths, and other makes and models. Also pickup trucks, panel, stake, and chassis.
FINAL CLEANUP AUCTIONS TODAY
SUNDAY, SEPT. 13TH,
10 A. M. AND 2:30 P. M.
3838 N. Western
Rain or Shine.
$5 Down. 20 Months to Pay. Trades Accepted. This sale made possible by Larry Burns' annual fall cleanup prior to closing lot for winter.
Every car must be sold.
Come early for choice selections.

SEPTEMBER CLEANUP SALE
'29 CHEVROLET 5 pass. sedan....$85
'28 47 BUICK 5 pass. sedan.... 50
'31 DE SOTO 5 pass. sedan.... 85
'29 CHANDLER 5 pass. sedan.... 85
'29 ESSEX sport coupe.... 60
CARS ALL RUN WELL AND OFFER GOOD TRANSPORTATION.
Authorized Buick Dealer,
3939 N. Cicero-avenue.

BUY A
SAFETY LANE CAR
at RUBY'S
—SPECIAL NOW—
1935 Chevrolets, all models.
Pay only $25 a month.
1933 Plymouths, all models,
as low as $16 a month.
125 OTHERS, $85-$585.
RUBY CHEV., INC. USED CAR DEPT.
7158 STONY ISLAND. DOR. 2310.

PONTIAC, '36 DE LUXE
4 dr. Trunk Sedan. Used. Choice of colors. Radio, heater; 2 door sedan. Our new low price now only $595.
Your Car Down; Bal. 2 years; 90 Day Guar. Open Eves., Sun. 2 Min. from Loop.
CENTURY FINANCE CORP.
850 W. Jackson-blvd.

Pontiac '36—$595
4 door 5 pass. de luxe touring used sedan; built-in trunk, radio, heater, clock; original cost $990. Also '36 6 cyl. de l. used coupe, beau. dark green; fully equip.; priced down to $595. Your car down, balance 12-24 months. 90 day guarantee. OPEN EVERY DAY—9 A. M. TO 10 P. M.
State Auto Finance Corp.,
3939 Washington-blvd.

PONTIACS—PONTIACS.
1936 SEDANS, TRUNK, USED....DISCOUNT
1936 COACH, TRUNK, USED....DISCOUNT
1935 SEDAN, TRUNK $595
1934 SEDAN, SIDE MOUNTS....$495
1934 COUPE, RUMBLE SEAT....$395
1933 SEDAN, PASS FOR NEW....$375
1932 SEDAN, DE LUXE....$295
1931 SEDAN AND COACH....$195
1930 SEDAN OR COACH....$125
1929 SEDAN OR COACH....$95
EDGAR FITZPATRICK, INC.,
PONTIAC DEALER, 7727 S. ASHLAND.

Pontiac De Luxe '35
6 cyl. 4 dr. touring sedan, beautifully finished, certified and bonded, many extras. Also 1934 4 dr. touring sedan; 6 wheels; comp. equipped. Coupes, tudors. As low as $425.
Buy from Community Motors
2521 S. MICHIGAN
Open eves., Sundays. Cal. 5310.

PONTIACS, 1936s
Big assortment; choice of colors; 8s-6s, 4 door sedans, 2 door sedans; used; will be sold at a big discount. Also '35 5 pass. de luxe sedans; built-in trunk; low as $545. Your car down, balance 2 years at 6%.
LARRY O'ROURKE. [EST. 22 YEARS.]
AUTH. PONTIAC DEALERS,
945 W. WASHINGTON. [3 min. Chgo. loop.]

Pontiac '32 Sedan, $245
WHAT A BEAUTY THIS ONE IS. JUST LIKE NEW IN EVERY DETAIL. A REAL $375 VALUE. TODAY AT $245 THE FULL PRICE.
FELZ, 3542 N. CLARK-STREET.

PONTIAC—1935 2 DOOR TOURING SEDAN. 8 cyl. This car finished in popular Pontiac green. Very low mileage. Tires and mechanical condition excellent. Will furnish Gold Bond Warranty to buyer. $635. Must be seen to be appreciated.
NORTHWEST BUICK CO., 3801 Lawrence-av.

PONTIAC—1934 DE LUXE 6 WHL. SEDAN; original finish; tires and appearance like new. This car owned by one of our customers and in full service from original delivery date on. We will furnish gold bond warranty. Priced special today at $445. Authorized Buick Dealer, 3939 N. Cicero-av.

REO — 6. LATEST '34 DE LUXE SEDAN; hasn't a mar and as perfect as day it left factory; guaranteed best buy in town; also '31 sedan, like new, only $195; terms.
U. S. AUTO FINANCE CO., 2535 N. Crawford.

'32 ROCKNE SEDAN, 6 WIRE WH., $265.
$25 DOWN, 30 MONTHS TO PAY.
1936 LICENSE INCLUDED.
AUTHORIZED DODGE DEALER.
1930 MILWAUKEE. ARMITAGE 9167.

ROLLS ROYCE LIMO.
This is one of the most beautiful cars ever offered in Chicago. Very low mileage, side mounts. Owned by one of the wealthiest families in Chicago. We believe this to be the greatest value ever offered. Priced low for quick sale. $500.
Twerdahl Packard, 824 Diversey. Well. 8300.

ROLLS ROYCE — 5 PASS. SEDAN; VERY low airflow lines. Latest phantom type; like new throughout. Sac. $1,900. R. Linton, 1100 N. Dearborn, Sup. 4955; offc. State 9493

ROLLS-ROYCE—COUPES, PHAETONS, SEDANS. 2441 SOUTH MICHIGAN. 2d floor.

STUDEBAKERS, '36
4 door de luxe touring sedan; used; all latest equipment; will be sold at a big discount. Also 1935 4 door touring sedans; 6 wheels, radio, etc.; as low as....$595
Your car down, balance 2 years at 6%.
LARRY O'ROURKE. [EST. 22 YEARS.]
945 WASHINGTON-BLVD. 3 min. from loop.

Studebaker 1936, $890
A REAL DE LUXE PRESIDENT. RADIO. OVERDRIVE. SPECIAL FINISH SPORT COUPE. CLASSIEST IN TOWN. REASONABLE TRADE ACCEPTED.
FELZ, 1132 DIVERSEY.

STUDEBAKER—'34 "YEAR AHEAD" Commander sed.; s. mts., trunk, special uphol. Has had except. care. Guar. like new. $495. Studebaker Dealer, 2524 N. Milwaukee-av.

STUDE.—NEWEST '33 DE LUXE SEDAN; exceptional cond.; can't be told from new; also '35 conv. coupe; like new. $295; terms.
U. S. AUTO FINANCE CO., 2535 N. Crawford.

STUDEBAKER — PRES. '31 BROUGHAM; radio, extra road lgt.; exc. cond. Sag. 5870.

STUDEBAKER—COMM. RDSTR., '28. GOOD top, paint, tires. $65 cash. Rog. Pk. 6515.

TERRAPLANE 1933 BLVD.
truck, 6 cyl.; low mileage; reconditioned motor; excellent tires and appearance. Real buy at $245.
MAY MOTOR SALES, 501 E. 69th-street.

TERRAPLANE—'36 CUSTOM SED. DEMO. Big disct. Cooley Motors, 5901 W. Division.

TERRAPLANE—1933 SEDAN; 6 CYL.; new tires; $250. 1647 South Crawford.

WHIPPET — 1930 COUPE; EXCELLENT cond.; priv. party. Hyde Park 9073.

WILLYS—'32 LITTLE 6 COUPE; 25 MILES per gallon; $245. 6640 South Western.

WILLYS—'30 RDST., LITTLE 6; 6 W. W.; a beauty; $25 dn. 6640 South Western.

DANCING SCHOOLS.

Kandler Dance Academy
ESTABLISHED 1914.
116 S. Michigan-avenue. Tel. Franklin 4412. Smart steps for beginners or adv. dancers. WALTZ AND TANGO EXHIB. ROUTINES. Priv. lessons daily and Sun. by appointment. Ballroom classes Fri. Eve., 9-11; Sun., 5-7.

MISS BETTY CARL.
Learn in private to dance correctly. Special attention given to beginner. 817-18 Lyon & Healy Building. Webster 3363.

SAVE HALF—ENROLL BY SEPT. 17, 10 one hour classes, $2.50 with this ad. Tap, stage, tango, rhythm, ballroom. Fun, health, exercise, hobby, profession.
Tomlinson, 649 Jackson, R. 600. Web. 2117.

— — — — MISS LOU BURNS — — — —
Beginners taught correctly in private. Lyon & Healy Bldg., Rm. 900. Webster 2644.

LEARN WALTZ, FOXTROT, 1-STEP, TANGO. Private lessons, 75c—10 for $5. No appt. nec. Ruth Lee, 2657 W. North-av.

LEARN TO DANCE—PRIVATE LESSONS. Teresa Dolan, 1545 E. 63d. Hyde Pk. 3080.

MOTOR TRUCKS.

For Sale.
Largest Choice in Chgo.
PANELS—$50 TO $500.
DUMPS—$275 TO $1,500.
STAKES—$100 TO $750.
All types and sizes of
Tractors and Trailers,
Sleeper or standard cabs.
General Motors Truck Co.
FACTORY BRANCH.
2525 S. Wabash. Cal. 4545.
Open Sunday.

Dodge Dodge Dodge
1935 latest ½ ton panel; like brand new. Full serv. and guaranteed; tms..$445
'32, long wheelbase; cab and chassis; dual wheels; exc. tires; perf. motor..$195
WHITE 1½ ton, long wheelbase, dual wheels; excellent body....$195
'33 FORD 4 cyl., ½ ton panel; extreme low mileage; perf. motor; excel. tires..$275
1930 CHEVROLET; dual wheels; Chicago stake body and canopy....$145
1928 CHEVROLET; small Chicago stake body; excellent condition....$85
Dodge Dealer, 2720 N. Cicero.

PANELS
1935 Chevrolet, 157 inch chassis and cab, dual wheels....$465
1934 Ford, 131 inch chassis and cab..$365
1931 [6] ¼ ton panel....$75 up
1930 and 1931 Fords, 1¼ ton panels; 50 to select from....$75 up
LAWDER BROS.
6900 VINCENNES,
1 BLOCK WEST OF STATE-STREET.

Ford '34 Cab and Chassis.
131 inch, dual wheels, 10 ply tires, helper springs, power brakes....$375
Also 50 Others. All Weights and Types.
RUBY CHEV., INC., USED TRUCK DEPT.,
7158 STONY ISLAND. DOR. 2310.

1934 CHEVROLET 1½ TON, 131 IN., chassis and cab, with coal and ice body, dual wheels, helper springs, motor overhauled in our own shop, 6 new tires, new red paint, $445. Nieburger Chev. Co., 7744 Stony Island. South Shore 8797.

'36 FORD 1½ T. TRACTOR, LIKE NEW. '33 Reo sleepg. cab tractor, A-1 cond. 30 1928 to 1935 Fords, Chevrolets, Studebakers, 1½ and 2 ton, chassis, panels and pick-up trucks reasonable. Call S. & L. Motors, Boulevard 9100. COSGRIFF.

B. & W. Has the Bargains
1930 to 1936's—Long and short whlbase. Chevs., Fords, Dodges; panels, stakes, dumps. B & W. Ford Dlr., 827 W. 35th. Yards 6080

FORD—1936 PANEL DELIVERY—DRIVEN only a few miles. Just like brand new. $600. Guaranteed.
FORD MOTOR SALES CO.,
2220 S. MICHIGAN. CAL. 7340

DUMP TRUCK,
White, 2½ yards; just the thing for W.P.A. work; only $175. 8031 S. Halsted.

CHOICE OF 7—FORD AND CHEV. '35 AND '36 stakes and panels. Long and short w. b. Small down pay., bal. 12-24 mos.
AUTH. FORD DLR. 4000 W. 22D.

FORD—1934 4 YARD DUMP, R. C. MOTOR, heavy duty tires; practically new. See this before you buy.
1520 NORTH HALSTED.

WILL SELL CHEAP—'35 DUMP TRUCKS; Macks, Whites, and Sterlings. Previously owned by W. J. Newman Construction Co. Inspection. 1026 W. Cermak-road.

CHEVROLET—'31 SEDAN DELIVERY. FOR economical service, $185. Ruby Chev., Inc., 1422 E. 67th. Fairfax 9600. Open eves.

2 CHICAGOS, 2-3 TON DUMP, HYDRAULIC hoist, 7 speed transmission; bargain.
3148 OGDEN-AVENUE.

1936 FORD DUMP — WOOD HYDRAULIC hoist. Like brand new. $145 down.
AUTH. FORD DLR. 3948 ROOSEVELT.

1931 FORD DUMP, 1½ TON, HYDRAULIC hoists, duals, 4 yard body; bargain.
3148 OGDEN-AVENUE.

FORD—1935 1½ TON STAKE; 157 INCH w. b.; duals; A-1 mechanically, $490.
M. & R. Motors, 4001 W. Grand at Crawford.

WILL SELL '33 FORD TRUCK FOR $300—Give buyer contract to do our hauling. Address L B 205, Tribune.

FORD — LATE MODEL ½ AND 1 TON panels, excellent shape. Ph. Virginia 0210. AUTOCAR TRUCKS, 1716 W. Pershing-road.

CHEVROLET TRUCK—'34; PANEL BODY; 1½ ton; A1 mechanical condition; reasonable. 3165 W. Grand-av. Kedzie 7523.

DODGE—1935 ½ TON PANEL. LIKE NEW. Priv. 4403 N. La Crosse-avenue, B. Jandick.

1932 CHEV. CHASSIS, CAB; NEW TIRES, paint; $250. Miller Chev., 1810 Irving Pk.

FORD—'31, ½ TON PANEL, $100. SLUMBRICK FORD SALES, 1711 W. 95th-st.

INTERNATIONAL—1928, TWO TONS, GOOD condition; $95. Van Buren 1421.

FORD—'31 ½ TON PANEL....$185
MID-CITY CHEVROLET, 1147 JACKSON.

HEARSE—GOOD CONDITION; REASONABLE. Phone Lafayette 1664.

'32 CHEV. 1½ TON LOW STAKE, 131 IN. w. b., $275. $125 dn. Private. Key. 9203.

INTERNATIONAL 1933 ½ TON PANEL.$285
MID-CITY CHEVROLET, 1147 JACKSON.

DODGE—1935 1½ TON PANEL....$545
MID-CITY CHEVROLET, 1147 JACKSON.

MASTER 2½ TON STAKE—MOTOR JUST rebored, $150. 3436 N. Central Park.

1932 DODGE 3 TON 176 IN. WHL. BASE, duals, bargain. 3148 Ogden-avenue.

A. B. MACK DUMP, HYDRAULIC HOISTS, duals, bargain. 3148 Ogden.

75 TRUCKS, $75 AND UP — EXPRESS, stakes, panels, dumps. 3148 Ogden.

FOR SALE—2 WHEEL TRAILER; WELL constructed; new tires; Fairfax 5481.

FORD 1½ TON; REFRIG. BODY, DUAL wheels; A-1 cond. J. W., 2015 N. Kedvale.

To Rent.

PANEL OR STAKE TRUCKS—¾ TO 2 TON; perf. cond. Rent without driver by day, week or year. Low rates. Delaware 7272.

Truck Trailers.

1 22 FOOT STOCK BODY....REAL BUY!!
2 18 foot reefers, $850 and....$1,075
1 16 foot closed body.... 475
1 20 foot open top, 9.00x20 tires.... 675
"B. & J.," 3913 Michigan. Open Sunday.

NEW SEMI-TRAILERS; NO MONEY DOWN. Low prices. Address C D 104, Tribune.

AUTOMOBILE HOUSE TRAILERS.

FOR SALE—NEW 1936 CUSTOM BUILT Gilkey Trailer, in perfect condition, practically unused, specially equipped with air brakes, toilet, shower bath and two double beds. No greater value anywhere; also 1935 Chrysler Imperial Eight Air Flow Sedan, very little used, in excellent condition. This car is fully equipped with air brakes and direct telephone connection as well as special hitch for handling above described house trailer. Will sell at genuine bargain either together or separately. Address Y K 440, Tribune.

SILVER DOME TRAILER, DE LUXE FLOOR Model. Sleeps five. Dinette, toilet, shower, ice box; compartments for 6 people; electric heater, radio, cook stove and heater. Orig. cost $1,195. Our price, $695. Terms. Silver Dome Distrib., 2441 S. Michigan.

SILVER DOME TRAILER—2 WEEKS OLD; sleeps 4 people; dinette, heating, and cook stoves. Compartments for 5 people. Original cost, $615. Our price, $395. Terms. Silver Dome Trailer, 2441 S. Michigan.

NEW CALIFORNIA BUILT TRAILER, sleeps 4; discriminating person wishing fine detail and arrangement will recognize unusual value at $1,000. 2420 Marcy-avenue, Evanston. University 3355.

— — — — RENT A TRAILER — — — —
TRY BEFORE YOU BUY.
Silver Dome Trailer, 2441 S. Michigan.

SCHULT TRAILERS; TRADE. TERMS, rent; $295 up. 5136 Irving Park.

TO RENT—NEW HOUSE TRAILERS; REASONABLE; accommodates 4; private party. 7421 Wentworth-av. phone Triangle 6145.

WILDS TRAILERS — STEEL CHASSIS; sleeps 4. Dealers wanted in Illinois. Terms, rent. 6052 Cottage Grove. Dor. 5543.

FACT. BUILT HOUSE TRAILER—MOD., sleeps 4; 12 wind.; reas. Cressmoor Grove. 5 miles south of Gary, Ind., highway 6.

FOR RENT—DE LUXE TRAILER; COMplete home facilities. Reasonable rental. PHONE GRACELAND 9185.

KOZY COACH—NEW MODELS, INSULATED; steel chassis; tms., trade. 2411 Michigan.

CLOSING OUT 4 "TRAVELO" DISPLAY models. 1628 Rand-road, Des Plaines, Ill.

ROYAL TRAILER COACHES ON DISPLAY. 4654 Washington. Mansfield 3464.

COVERED WAGONS — FACTORY DISTR Terms, Trade, Rent. 2440 S. Michigan.

PIONEER TRAILER — 100% INSUL.; built-in toilet; $545-$670. 2640 S. Michigan

TRAILER—7X15 FT., COMPL. FURN. $250. 7230 Ogden-avenue Camp, near Harlem.

RES. PARTY WILL RENT TRAILER. Accommodate 4, four-six mo. Hyde Pk. 2618.

HOUSE TRAILER, 17 FT., COMPL. FURnished. $250 cash. 5011 Sheridan-road.

PALACE TRAVEL COACH — —AMERICA'S greatest trailer value. 2325 Michigan.

"CHEERIO" TRAILERS ARE DIFFERENT—Terms. Rent. 5224 N. Clark-street, rear.

WANTED — TRAILERS, HIGHEST CASH paid. Call, write. 2441 Michigan. Cal. 4179.

GILKIE — NEW BATHROOM MODEL ON display. 2412 S. Michigan. Vict. 8216.

ELCAR HSE. TR.—DEMO.; SLEEPS 4; RUN. water, elect. lts.; $450 comp. Pal. 2768.

Utility Trailers.

LUGGAGE TRAILERS—3 SIZES, NO MONEY down, 10 months to pay. Cal. 7022.
BELL TRAILER CO., 2452 S. Michigan.

AUTO TIRES.

NEW U. S. ROYAL 2DS—SAVE TO 50%; pass., trucks. Serlin Tire, 1400 S. Michigan.

MOTOR BUSES FOR SALE.

29 PASS. SCHOOL BUS—VERY REAS. White Motor Co., 2401 Archer. Vic. 8180.

AUTOMOBILE LOANS.

Buyers—Owners
These low rates and liberal terms apply to loans from this bank on new and used cars alike—to buyers who have not the full amount on hand to make a cash deal—and to owners who have use for money, too—for many another reason.

Amount You Want.	Total Yearly Charge.	Total Amount of Note.	12 Monthly Deposits.
$ 100	$12.08	$ 112.08	$ 9.34
200	19.00	219.00	18.25
300	23.04	323.04	26.93
400	29.00	429.00	35.75
500	35.08	535.08	44.50
600	41.04	641.04	53.42
700	47.00	747.00	62.25
800	53.08	853.08	71.09
900	59.04	959.04	79.92
1,000	65.00	1,065.00	88.75

We also make co-maker and collateral loans.

PERSONAL
LOAN & SAVINGS
BANK
81 W. MONROE. FRA. 5700.
Come in—phone in—write in.

CASH
in 10 Minutes
on your auto or truck.
20 MONTHS TO PAY.
AVERAGE MONTHLY COST LESS THAN $1.75 ON $100 LOAN.
DEAL DIRECT WITH OWNERS.
Private Consultation Rooms.
WINTER-HIRSCH.
20 Years in Same Location.
1842 S. MICHIGAN
CALUMET 4290.
New West Side Location.
4653 W. MADISON
AUSTIN 1243.
Under State Supervision.
PLENTY OF FREE PARKING SPACE.

AUTOMOBILES WANTED.

$—$—$—$— CASH PAID $—$—$—$
WE NEED USED CARS.
ANY CONDITION.
3939 NORTH WESTERN. JUNIPER 4682.

WANTED—FORD, CHEVROLET, PLYMOUTH OR DODGE. NOT OLDER THAN 1930. WILL PAY CASH.
7557 STONY ISLAND. FAIRFAX 1426.

MY PLYMOUTH 1933 DE L. SEDAN AND $125 for 1935 or 1936 same. Address M 372, Tribune.

WTD.—FOR CASH, A LATE MODEL AUTO. Must be in good running order; have nothing to trade. Craw. 1647 for appointment.

1935 OR 1936 AUBURN 6 4 DOOR SEDAN. State mileage and lowest cash price. ADDRESS Y N 432, TRIBUNE.

SEE OTHERS FIRST, BUT WE PAY HIGHest prices for your car. Ready cash today. 6811 S. HALSTED-ST. Ph. Wentworth 2727.

WANTED—WRECKED OR OLD CARS AND TRUCKS; CASH. LEVIN AUTO PARTS, 2015 SOUTH STATE-ST. CALUMET 4400.

NEED CASH? SEE STONE. BEST PRICES for your car. 4852 Lincoln-av. Rav. 0774.

HAVE CASH FOR LIGHT CAR — ANY model. 2717 W. Madison. Ked. 2260.

WANT GD. LT. CAR FROM PRIV. PARTY, '29 or later. 3717 N. Western. Jun. 2350.

WTD.—CARS IN GD. COND.; PAY HIGHEST cash prices. 5444 Broadway. Long. 5875.

BEST PRICES—HAVE COUNTRY OUTLET. Want late models. 6827 N. Clark. She.2470

JUNKS AND CARS IN ANY CONDITION. HIGHEST PRICES. CRAWFORD 5077.

BEST LIGHT SEDAN I CAN BUY UP TO $125. Private. Address B L 546, Tribune.

HAVE CASH FOR LGT. CAR—PREFER '31 or later. 3950 N. Claremont. Irv. 9090.

HIGHEST PRICES PAID FOR YOUR CAR. 4747 W. Madison-st. Columbus 7007.

LATE MODEL BUICK OR PACKARD SED. from owner; pay cash. Victory 7910.

WANT CHEVROLET, PLYMOUTH OR FORD at once; pay cash. Ravenswood 8443.

PRIV. PARTY WANTS LIGHT CAR IN GD. cond. Will pay cash. Bri. 1127.

SELL YOUR CAR FOR TOP DOLLAR—See LARRY BURNS, 3838 North Western.

MECHANIC WILL PAY CASH FOR CAR IN need of repairs. Buckingham 4505.

MOTORCYCLES AND BICYCLES.

ALL KINDS OF DRILL PRESSES, EMERY grinders, elec. motors, vises, bicycles, tricycles, parts bought, sold, exch., repaired. Strohm, 1612 W. Lake-street. Seeley 0574.

1936 HARLEY-DAVIDSON—BRAND NEW. Special equipment. At a big savings. George H. Koon Motor. Highland Pk. 3434.

WAREHOUSE SALE — NEW BICYCLES, $14.95. Tms. Op. eves. 1339 S. Cicero-av.

'31 HARLEY $145; '28 HENDERSON, $55; 2 cyl. mtr. bike, $45; $5 dn. 4841 Ogden.

BARG.—BOYS', GIRLS' BIKES; NEW, USED. Century Cycle, 3606 Lawrence. Op. Sun.

'32 INDIAN 4, COMP. EQUIP., GD. SHAPE. Harley 45, perf. condition. 1740 W. 91st-st.

GARAGES—FOR SALE AND TO RENT.

— — GARAGE AND REPAIR SHOP — —
6243 N. Clark-street.
25x110, heated, $50. Rogers Park 0204.

TO RENT—LARGE 2 DOOR GARAGE, 80X 125; suitable for freight terminal; loc. 453 N. May-street. Call Victory 4900 Madjeska.

AUTO CREDITS.

$275 CREDIT ON NEW CHEVROLET FOR best offer. Prospect 9118.

$235 PLYMOUTH OR DE SOTO CREDIT—Sacrifice best offer. Col. 10013.

$150 OLDSMOBILE CREDIT; BEST OFFER. Harrison, 0842, Monday, 9-12 a. m.

AUTO REPAIRING, ACCESSORIES.

AUTO REPAIRING — NO MONEY DOWN. 10 MONTHS TO PAY. Anything from the smallest job to a complete overhaul. 90-DAY GUARANTEE. BELL AUTO REPAIR, 2452 S. Michigan. Open eves. until 8. Sunday to 4. Cal. 7022.

BARTER AND EXCHANGE.

BEAUTIFUL FLORIDA HOME—CLEAR.
640 acre stock farm with 27 mules.
39 ft. cruiser with 8 beds.
Imperial Saruk, cost $6,000.
3 fine saddle horses, saddles.
2 ponies with cart, saddles.
Several antiques and ivories.
Scott Premier gun, cost $1,000.
Rare oil paintings, diamonds.
C. Lincoln Gansler, 179 W. Washington.

DO YOU OWN AN EQUITY IN SOMETHING of real value that you would like to dispose of? A house, lot, automobile or what? Will help you secure full value immediately by exchange or otherwise. Address Y Y 224, Tribune.

MUST SACRIFICE LARGE WATER FRONT lot [riparian rights] on Lake Michigan [in Dunes]. Accept good used car or well located lot and cash for quick deal. No brokers. Address Y L 297, Tribune.

SPEEDBOAT MOTOR, WOODWKG. MCHS., lathes, motors, '29 roadster, typewriters, showcases, shelving. Trade or sell for cash. 2834 W. LAKE. OPEN 8 TO 6 WK. DAYS.

SMALL AMOUNT DUE ON CHOICE LOT, near Lake Michigan; will consider anything of value for equity. Address L A 488, Tribune.

STOCKS, MTGS., BONDS, OR CLEAR LAND anywhere in U. S. or Canada, accepted as partial payment on land in the wooded Dunes. Address L A 538, Tribune.

WE BUY, SELL, TRADE EVERYTHING from typewriters to oriental rugs. S. Shore Trading Post, 6852 Stony Island. Dor. 1050.

MARMON—'30, REAS., OR EXC. FOR MOD. T Ford, furn., radio, or? 1054 N. Keystone-av., 2d.

'29 SEDAN, 2½ TON STAKE TR.—BEST cash offer; can use garage eqpt. Hoyst Brk. Tester or wht. 226 E. Grand-av. Del. 0088.

SHORTHAND AND TYPING INSTRUCTION in exchange for printing or what have you? ADDRESS L D 598, TRIBUNE.

EXCHANGE — HIGH CLASS DENTISTRY for plumbing or plastering. Dr. Sherman, 3458 Roosevelt-road.

EXCHANGE DENTISTRY FOR PLUMBING, or carpentry work. Dr. Walker, 6240 S. Halsted-street. Englewood 1721.

PRINTING FOR COAL—PREFER POCAhontas mine run; 60% course. Pros. 8613.

NEON SIGNS FOR ANYTHING OF VALUE. Call Vincennes 7825.

WILL GIVE DIA. RING FOR SHOT GUN or typewriter. Address Y Y 487, Tribune.

CAD., 1929 SED., FOR DIAMOND AND cash, or coal. Address Y K 300, Tribune.

FIREPROOF SAFE—COST $800; PERFECT cond, What have you? Will sell. Vin. 6292.

WILL TRADE NEW ELEC. REFRIG. FOR fur coat or what? Rm. 521, Div. 5610.

THERMOSTAT HEAT REG.; NEW; CHEAP for cash or ? Address Y K 98, Tribune.

1,000 SWAPS IN TRADERS' BULLETIN, 10c copy; ads, 2c word. 190 N. Wells-street.

ACCEPT $200 IN PRINTING, DECOR., TAILor, on new car, trk. Bri. 7800, Stewart.

RARE OLD VIOLINS AND $300 TARGET rifle. Sell or trd.; pri. party. Alb. 6087.

LOT—50 FT., COMER.; WANT LATE LIGHT car; private. Berkshire 0047.

TRADE MY EQUITY IN '36 CHEVROLET for older car, or what? Sun. 0472.

BOATS, YACHTS, ETC.

REAL BARGAIN—MODERN 28 FT. CRUISer sleeps 4, with galley ice box, inclosed toilet room, 71 H. P. Gray Engine. Boat and engine new, 1935. Price $1,400.
ALDEN 43 FT. SCHOONER STATEROOM; large main cabin, sails good condition, practically new, completely equipped in every detail. Auxiliary engine.
JOHN W. MAGILL,
Tribune Tower. Superior 8446.

Outboard Bargain Hunters.
THANKS! Last week you nearly swamped us. This week we have even more startling bargains for you, 48 of them, all makes, all sizes, all prices, including 10 1936 Alt. Firing Johnsons, 2 Thompson T.V.T. Boats, less than 6 weeks old, 1936 Evinrudes and Neptunes. Eleven years of fair dealing, 7 day a week service. YES, we trade.
NAT'L OUTBOARD SERVICE CORP.
Route 60. Fox Lake, Ill. Phone 161.

CHRIS-CRAFT SALES AND SERVICE.
Full line of new and used boats and motors.
Thompsons and Pen-Yans.
Marine equipment.
DOOR 36—NAVY PIER.

50 FT. MOTOR YACHT—3 DOUBLE STATErooms, equipped for extended cruises, heating plant, sea-worthy design, heavy construction, moderate speed, economical to operate, ideal for Florida and West Indies, modern gasoline engine with reduction gear; boat in water ready to go; inspection and demonstration by appointment. Price $3,000.
ADDRESS L D 311, TRIBUNE.

FINE CRUIS. YAWL "NEOGA"—48 FT. 0.4. Large cabin slps. 5 and dbl. statrm. for 2, galley, toilet, full bdrm., motor, comp. equip. Cash or terms. See today, Harbormasters new dock north end, Belmont Harbor or call Dearborn 6919, days.

31 FT. CABIN SLOOP "GIPSY"—IN GOOD cond., sleeps 2, compl. equip. incl. sails, dingy, etc. Priced low, terms to right party. See her today, Harbormasters new dock, north end, Belmont Harbor or call Dearborn 6919, days.

FOR SALE—"RAINBOW," 22 SQ. METER sloop, 1. o. a. 31 ft.; in commission and comp. equipped. Ideal for day sailing and short cruises. At Pentwater Yacht Club. Write Dr. Walter Lemke, Shelby, Michigan.

WANTED TO CHARTER—DIESEL POWered towboat 300 h. p. or more, for operation in drainage canal between Chicago and Joliet. This boat should have overhead clearance of not more than 15 ft. Address G S 38, Tribune.

YACHT—FOR SALE OR CHARTER, 45 FT.; new engine; sleep, accom. for 8; galley, washr., lge. open rear deck space; very econ. to run. Price $1,200. Rates for charter, $30 per day. Call Monroe 1305, or Cen. 2170.

FOR SALE—22 FT. MARCONI BIG CABIN sloop; Ratsey sails; fast and able. Now in commission, $600. Will consider trade for larger boat. Phone Graceland 2798, or Delaware 3536.

1 REBUILT STERLING 8 CYL. 125 H. P. 5½x6¾ unit power plant, dual ignition, $250. 1 125 H. P. V drive; 1 200 H. P. reverse gear. See Joe at Ropkes Boat Yard, 92d-street and Calumet river.

SPECIAL END OF SEASON SALE—BIG stock rebuilt outboard motors. Must be sold at once. Open Sun., 9-12. W. L. Masters & Co., 800 N. Clark-street.

LACK OF LEISURE TIME COMPELS ME to sacrifice my new unfinished 28 ft. streamlined cabin cruiser. Scripps 60 h. p. mtr., 13 m. p. h. 4130 N. Rockwell. Rog.8266.

WANTED — CABIN CRUISER ACCOMmodating 4 people. Reply giving complete description, price, location. Address L C 305, Tribune.

SAC. 16 FT. MAHOGANY RUNABOUT, IN perf. cond., incl. auto trailer. Dorch. 10020 on Sunday or State 8996 weekdays. Address T 173, Tribune.

26 FT. SEA BIRD SLOOP—NEW 4 CYL. Kermath Aux.; fast, able under sail or power, comp. cruising boat; only 4 yrs. old. Greenleaf 7687 Sun. or State 8932 wk. da's.

35 FT. SLOOP—SAN DAB; A-1 CONDITION. $650, or best offer. Demonstrate Sun. Jackson Park Yacht Club, or Vincennes 9256.

— CHRIS CRAFT BOAT SALES, INC. — New and used models at large savings. 1200 S. Michigan-av. Cal. 4237.

CHRIS CRAFT 31' CRUISER, 3 MONTHS old, cost $3,800.00, asking $2,500.00. Leonard Januzzi, National Bk. Bldg., Detroit.

45 FT. RAISED DECK, ENCLOSED BRIDGE, double cabin cruiser, in excellent condition. Boats, Inc., 332 South Michigan. Wab. 5767.

22 FT. COVERED LAUNCH, ELEC. LT. and starting; 4 cyl. motor seats, 8 in.; fine cond.; barg. 1600 Sherwin. Rog. 0245.

NEW DINGHYS, $25; SAILING DINGHY, comp. with sail $50; also 18 ft. sailboat. Door 127, Deck B, South Navy Pier. Sat.-Sun.

MATTHEWS & RICHARDSON CRUISERS. Hackercraft runabouts on display. Boats, Inc., 332 S. Michigan. Wabash 5767.

WANTED—25 TO 30 FT. CRUISER; REAsonable for cash. Address T 100, Tribune.

BEAU. 1934 DODGE 26' MOHOG. SPEEDboat; no eng.; $350. Hay. 3176.

26 FT. CHRIS CRAFT SPD. BOAT; A1. Monroe at lake. Harbor Master or Bit. 0532.

20 FT. MAH. RUNAB. SCRIPPS MTR., exc. cond. Jack. Pk. Mtr. Bt. club. Sharpe.

FOR SALE—FINE SMALL CRUISER, OR trade for house trailer. Albany 9239.

38 FT. EXPRESS CRUISER. SEE FRANK Murray, foot of Monroe-street harbor.

SPORTING GOODS.

HUNTERS, ATTENTION!
1,000 BARGAINS IN SHOTGUNS.
EVERY GUN FULLY GUARANTEED.
TRADE IN YOUR OLD GUN.
Special! New Winchester H'less pump.$31.25
With Raised Matted Rib, Any Gauge.$36.25
New and used Automatic Shotguns..$25-$50
New and used Pump Shotguns ..$12.50-$50
New and used Double Barrels ..$12.50-$100
New and used .22 and Deer Rifles....$5-$50
Remington Kleanbore 12 Ga. Shells, Case.$14
All hunting clothing and boots reduced.
WE BUY, SELL, TRADE, AND RENT Shotguns, Rifles, Tackle and Golf Clubs.
KLEIN'S SPORTING GOODS, INC.
510 S. HALSTED-ST. MONROE 5129.
Open Tues., Thurs., Sat. eves., Sunday morn.
WRITE FOR FREE GUN CATALOG NOW.

. . NEW MODEL 12 WINCHESTER REP. . .
Shot guns, 12, 16 and 20 ga.....$32.50
Used high power rifles....$9 up.
Used Winchester rep. shot guns....$10
New Mossberg .22 cal. rep. rifle....$8.50
270 in case clay targets....$1.95
VODRASKA. 3359 W. 26TH-ST.

SAVAGE RIFLE, 303 CALIBER, TAKE down model. Like new. For only $25. Will ship Railway Express C. O. D. with inspection privilege. R. I. Jones, 2113 South-street, Lafayette, Ind.

WANTED—USED REGULATION BOWLING Alleys and equipment for removal. State condition and price. Address G X 26, Tribune.

WANT—.22 PUMP RIFLE, ALSO WESTON expos. meter. Restaurant, 7191 W. Grand.

SALE—LARGE ASSTMT. OF UNREDEEMED shotguns from $12.95. 1804 S. State.

WANT AUTOMATIC AND L. C. SMITH OR Parker double. Address Y Y 489, Tribune.

FOR SALE—DBL. BRL. SHOTGUNS, 3; 12 g. Knickbkr., L.C. Smith, Ithaca. Hem.3337.

BACK TO WORK

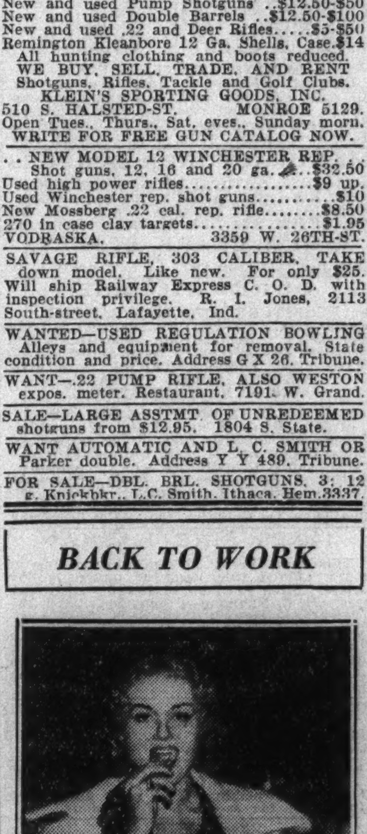

[Acme Photo.]
Lunch over, Grace Bradley of the movies leaves the studio commissary to join rest of her company at work on new picture.

MACHINERY AND EQUIPMENT.

ELECTRIC MOTORS — GREGORY "HI. grade, rebuilt" for reliability and economy; all standard makes and sizes; every machine a real bargain backed by a money back guarantee; also choice stock of generators and gasoline engine driven generator sets, arc welders, air compressors, transformers, pumps, platers, V belt drives, fans, blowers, etc. Unexcelled rental and repair service.
GREGORY ELECTRIC CO.
1601 S. Lincoln-st., Chicago. [Estab. 1893.]

— — GUARANTEED EQUIPMENT — — for over 30 years we have supplied our customers with rebuilt, guar. A. C. and D. C. motors, generators, fans, blowers, exhaustors, pumps, compressors. Also unit heaters and special equipment. We buy, sell, rent, repair and exchange all kinds and sizes.
ARTHUR WAGNER CO.
701 W. Washington. Monroe 7410.
Practical Engineers for 30 years.

CONTRACTOR SELLING OUT USED EQUIPment mortar mixers, concrete mixers, 7 ft. capacity carts, hoists, pumps, saw tables, Fairbanks-Morse gas engine, type 2, 10 h. p. woodworking machine. American, Model 3, No. 10, steel frame, no power; threading machines, various sizes; hand operated ratchet type; other items. No dealers. ADDRESS Y E 550, TRIBUNE.

3B PLAIN AND 2A BROWN-SHARPE UNI. miller, 14 in. Hendey lathe, $325; 2 in. out. screw mach., 12-14-16 and 20x16 Am. lathes, M. D. drill presses, 1 in. screw mach., collets, $145; also 2 in. drills, grinders, punch presses, radial drill, $125; hack saws, Fox lathes, 10x24 Landis grinder.
Williamson. 321 N. Crawford.

. . PRICED AT A BARGAIN. . .
Buda electric factory trunk; 4,000 lb. capacity. Complete with 24 Edison storage batteries. Vertical battery, charger and panel board.
BARR MACHINERY.
811 W. Lake. Mon. 6290.

LATHES, 9X3 S. BEND, $100; 13X5 Q. C. G., $200; 18x8, $225; 24x10, $250; Centerless grinder, $175; automatics, ⅝ in., $100; No. 2 B. & S., $250; screw machines, all sizes, No. 1 to 6, 4 spdle. drill press, $75; 10 K. W. spot welder, $125; 600 amp. arc welder. Clinton Machy. Co., 32 S. Clinton.

— LIGHTING PLANT HEADQUARTERS — New and reconditioned Kohler lighting plant and other makes, type and sizes. Pringle Electric Co., Milwaukee-avenue, near Sander-road. Phone Des Plaines 111. Postoffice Northbrook, Illinois.
— OPEN SUNDAYS AND EVENINGS —

ARC WELDERS—PUT ONE IN YOUR SHOP as low as $3.50 down. Comp. range weld. heats, 10 to 900 amps. Increase your profits. Free demonstration. Approved by Underwriters' Labs. Guaranteed. Canal 7330. K. O. LEE & SON CO., 337 S. WESTERN.

Steel Buildings or Plants.
BUYERS SELLERS TRADERS
IRON & STEEL PRODUCTS, INC.
RAILWAY EXCHANGE. CHICAGO.

MUST SACRIFICE COPPER AND STEEL steam jacketed kettles, powder mixers, bottle labeling and filling machines, filter presses, soap and chemical equipment, etc. Newman, 1051 W. 35th-st. Boulevard 1650.

BARGAINS—GUAR. NEW AND USED SPRAY booths, air compressors, exhaust fans, blowers, mixers, pumps and unit heaters. Berns Specialty Co. 1015 W. Lake-street.

MIXERS, GLASS LINED TANKS, COPPER steam jacketed kettles, gas steam boilers, filters, bottle filters, labelers, dryers, etc. LOEB, 618 W. LAKE. MONROE 5602.

3 AND 5 TON BAKER ICE MACHINE, 7 ton Lipman self contained, 2 ton York self contained, steam jacketed copper kettles and mixers.
SAVAGE BROS. 2638 GLADYS-AVENUE.

A.C.-D.C. BLOWERS, FANS, EXHAUSTERS, MOTORS, PUMPS, GEAR REDUCERS, COMPRESSORS, LGE. STOCK, SELL-EXCH. LAMBERT, 656 WASHINGTON. MON. 3336.

FOR SALE—BRAND NEW AIR COMPRESsor, Manley, two stage, 10 cubic foot, with 2 H. P. 110-220 motor; at a sacrifice. Phone Forest 947.

LAUNDRY—USED; 15 H.P. MOTOR; BELTing, pulleys, shafting, 3 tubs 2 extractors, water softener, cypress storage tanks, presses, etc. Phone Franklin 8110.

NORTHWEST 105 CRANE AND DRAG., B-G and Haiss loaders, truckcranes, shovels, tractors, clamsh. and drag. buckets, ½ to 3 yds. J. WOOD, 53 W. Jackson. Wab. 1418.

9X36 JAW CRUSHER, JEFFRY HAMMER mill, ¾ yd. gas crawler crane, Haiss bucket loader, ¾ yd. clamshell bucket. Triangle Engr. Co., 53 W. Jackson. Har. 5639

BAKER BROS. KEY SEATER, NAPIER metal band saw, Barber Coleman No. 3 vertical head, emery wheel stands, Gridley auto. ⅞, 4 spindle. 2915 S. Wabash.

20 TON FRICK, 40 TON X L AMMONIA compressors and complete high sides; good condition; real bargain. X L Refrigerating Company, 1834 W. 59th-street.

KROY AIR CONDITIONING UNIT WITH 7½ H. P. Lippman Ice Machine. Inspect at Grigsby-Grunow Company, 5801 Dickens-av.

WANTED—HEAVY DUTY AIR COMPRESsors, crushers, motors, small rails, mine equip't. Bicknell, Janesville, Wis.

WANTED—20 H. P. MOTOR, 1,200 OR 1,800 R. P. M. 220-440 volts, 60 cycle, 3 phase. Woodworkers, 222 S. Jefferson.

STOCK AND DIES TOLEDO HAND OPERated ratchet type adjust. for various sizes from 2½ in. up. Address Y E 548, Tribune.

WILL BUY SEVERAL GLASS OR PORCEL. lined water tanks; capac. 3,000 to 10,000 gal. C. H. Coey, 9101 South Hoyne.

CONCRETE SURFACER—BERG MODEL N, for 220 volts, $75. ADDRESS Y E 549, TRIBUNE.

BOILERS—2 65 H. P., 7,200 SQ. FT. 100 lb. W. P. Firebox and 1 50 H. P. 125 lb. W. P. Scotch Mar. Ross Boiler Co., 522 Polk.

20 LATHES, 14X6, SEMI-QUICK CH. Priced to sell quick at $150 ea. Scott Bansbach, 4607 W. 20th. Rock. 3242.

PUMPS, TRENCH SINGLE STAGE DIAphragm discharge 2 h. p. engine, $50. Address L C 413, Tribune.

FOR SALE—20x8 MONARCH LATHE, G. C. G., D. B. G. 2 chucks. All comp. 12 in. steptoe shaper, $65; cameras. 1132 W. Lake.

CONCRETE MIXERS, KOEHRING DANDY water tank, side loader steel wheel, 7 foot capacity, $100. Address L C 414, Tribune.

FOR SALE—SHEET METAL EQUIPMENT, used. North Shore Neon Sign Co., 612 McAlister-avenue, Waukegan.

LIQUIDATING — WOODWORKING MACHINery, Belting, 18 ft., spray booth, Supplies. Wm. Morris & Sons, 1026 W. 50th. Bou.1300

BARG.—1 TROY TROJAN 10 INCH IRONER, 1 Tolhurst 40 in. extractor. Smith, 11741 Buffalo. So. Chgo. 9094.

BARGAIN—SEVERAL 12,000 GAL. OIL tanks and Kewanee firebox boilers. Smith, 11741 Buffalo. So. Chgo. 9094.

$100 BUYS 38 INCH POWER PAPER CUTter; MUST BE MOVED AT ONCE. 2207 Clybourn-avenue.

A. C. AND D. C. MOTORS, VENTIL. EQPT., pumps, bought, sold, repaired, exchanged. ARTHUR WAGNER CO. 701 W. Washington.

WANTED—CERTIFIED MASTERS NET LOW rating 1,200 sq. ft. hot water boiler; give details. Address Y S 511, Tribune.

BROWN AND SHARP UNIVERSAL MILLER No. 4; sacrif. J. Purze, 3100 Leland-av. Irv 6583.

10 TON AMMONIA ICE MAKING AND REfrigerating plant, whole or in part. Engineer, Hotel Hayes, 64th and University.

FOR SALE—36 INCH VENTILATING FAN, D. C. current; perf. cond., $65; private party. McCormick, 4838 Cottage Grove.

MOTOR ANALYZER, GREASE GUN, BATtery charger. Forest 2396.

ELECTRIC WELDING ROD, 10 TON; SACF. J. Purze, 3100 Leland. Irv. 6583.

LIQUIDATING 25 TON CAP. SCREWS, nuts. Froehling, 741 N. Wells. Sup. 9752.

COMPL. SPRAYER, SPRAY BOOTHS, CAR washer air comp. Trades, 801 Washington.

¾ H. P. AND 2½ H. P. D. C. MOTORS; GD. cond. Armitage 2018.

WTD.—USED 7 S TILTING TYPE CONC. mixer; complete. 1st class cond. Bri. 5422.

HOME SHOP MCHY.—LARGE STOCK, ALL makes. Machinery Dealers, 606 W. Lake.

SWING SAW PORT. ELEC. BENCH. TYPE. $125. Woodworkers, 222 S. Jefferson.

SPRAY BOOTHS AIR COMPRESSORS. 6600 No. Western-avenue.

LAUNDRY AND DRY CLEANING MACHY. H. C. Keel Co., 700 Cermak. Canal 6283.

ELECTRIC FREIGHT ELEVATOR. C. R. Vail, La Grange, Ind.

ICE MACHINES—ALL MAKES, 2 TO 50 tons. Less half price. Born, 35 E. Wacker.

BARG.—WEID. ANLYZR., BRK. TESTER, air comp., lift, gar. equip. Ph. Cra. 2362.

800 AMPERES, 6 VOLT GENERATOR—Like new. 115 S. Clinton-st. Dea. 9852.

ELECTRIC FLOOR SANDING MACHINE, 8 in. drum. Pedersen. Vincennes 1748.

WANTED—BROHE TESTER, LATHE, HYDE press, etc. Hay 3176.

$40 WORK BENCHES, $5; WD. VISES, $2. Home shop power tools. 1629 N. Damen.

TYPEWRITERS AND SUPPLIES.

NEW STANDARD PORT TYPEWRITERS, $31.25; typewriters rented, exchgd. Adding machs. furn. Reas. 16 S. Wells. Central 0943.

RENTALS 3 MOS., $5; HOME USE. ALL makes. Will apply on purchase. barg. all makes. R. 608, 36 W. Randolph. Dea. 2837.

WANT GOOD 4 ROW PORTABLE OR NO. 5 Underwood. Address Y Y 491, Tribune.

WILL PAY CASH FOR TYPEWRITER. Must be a bargain. Keystone 7899.

TYPEWRITERS RENTED, $2 MO.; 3 MO., $5. Apply on sales. Prices $10-$30. Buc 0330.

PORTABLE TYPEWRITER, $8; DUPLICAtor, $15; adder, $15. 172 N. La Salle-st.

$10 TO $110. ALL MAKES DE LEONS. 3632 N. Western-av. Ph. LAKeview 4840.

LIGHT AND HEAVY MANUFACTURING.

COULD TAKE ON ADDITIONAL DIE WORK and stamping; have 8 presses up to No. 6 Bliss back geared. 2242 N. Racine. Linc. 3079.

INVENTIONS DEVELOPED—MODELS, dies, jigs, tools, stampings, gen. machine wk. repairs. 301 W. Grand-av. Ph. Del. 1819.

WANTED—WORK FOR WELL EQUIPPED machine shop. 2459 Fillmore-st. See. 3861.

BOOKS AND MAGAZINES.

COMPLETE SET "BOOK OF KNOWLEDGE" and "Journeys Through Bookland." Excellent condition. Reasonable. Ken. 8553.

COMPLETE SET CORPUS JURIS, $250. 5214 West 63d-street. Republic 5996.

FOR SALE—HARVARD CLASSICS AND Enc. Britannica. Address Y Y 488, Tribune.

HOME FURNISHINGS.
(See Also Household Appliances.)

Furniture and Dept. Stores.

CLOSING OUT
Grand Rapids Factory
and Furn. Mart Samples
SAVE UP TO 60%
OPEN SUNDAY.
NOTE PRICES. DEALERS INVITED.
2 pc. Living Room Sets....$17 to $90
Odd Sofas and Love Seats....15 to 45
Lounge Chairs, All Styles....6 to 24
Pull-Up Chairs, large selection....3 to 12
3 pc. Bedroom Sets....19 to 89
Twin Bedroom Sets....39 to 95
7-8-9 pc. Dining Room Sets....25 to 99
5 pc. Dinette Sets....6 to 25
Twin Studio Couches....8 to 24
Desks and Bookcases....7 to 19
Twin and Full Size Beds....4 to 11
Odd Dressers, Chests, Vanities, Buffets, China Cabinets, Tables....6 to 19
RUG BUYERS, ATTENTION!
9x12 Colonial, Modern, Oriental, and Chinese Designs....$7.75 to $45
9x12 Solid Tone and Twist Weaves....$16.75 to $39
Carpets and Laying at Contract Prices.
201 E. Ohio
1 Block East of Michigan at 600 North.
Second Floor. DEL. 9020.
Our West Side Showroom,
4750 Washington
AT CICERO-AVENUE. COLUMBUS 6909.

471 E. OHIO-ST.
END OF OHIO-ST. AT THE LAKE.
Open Today, Sun., 11-6 P. M.
FURN. MART SAMPLES
COMPLETE OUTFITS.
SAVE 40 TO 60%
3 ROOM OUTFIT, $169
4 ROOM OUTFIT, $249
Parlor, Bedrm., Dining Rm. Sets, $29 to $89. Studio Couches, Dinette Sets, Occas. furniture, Springs and Mattresses, ½ off. Rugs and Carpets at mill prices.
HUDGIN. TERMS. DEL. 5824.

FACTORY DISTRIBUTORS
Save Up to 60% on Samples.
$60 Parlor Sets, now....$29
3 pc. Walnut Bedroom Sets....$32
7-8-9 pc. Dining Room Sets....$35
9x12 Wilton Velvet Rugs....$16
Twin Studio Couches....$14
5 pc. Oak Breakfast Sets....$12
OPEN EVES. 10 P. M., SUN. 5 P. M.
4535 WASHINGTON-BLVD.
CREDIT IF DESIRED.

AT HALF PRICE. OPEN TODAY TILL 6.
Furniture Mart Samples
2 PC. PARLOR SETS....$29 to $69
7-8-9 PC. DINING SETS....29 to 89
3 PC. WAL. BEDRM. SETS....39 to 69
OAK AND WALNUT DINETTE....10 to 29
RUGS, $9 TO $39. CASH OR TERMS.
4453 W. MADISON

Linoleum Installed Free.
Armstrong inlaids, battleships, 95c yd.; Armstrong Quaker, 49c. Closing out 2 floors furn., rugs, stoves at wholesale prices. 2940 Wentworth. Vic. 2894. Open eves., Sun.

BEAU. PAR. SETS, $29.95; $1 DN., $1 WK. A. B. C. Storage. 2525 Madison. Op. eves.

Central.

— — FURNITURE MART SAMPLES — — TREMENDOUS SAVINGS—EASY TERMS. Open eves. till 9 p. m.—Sun., 11-5 p. m. BUXBAUM FURNITURE CO., 154 E. ERIE-STREET. DELAWARE 4781.

ORIENTAL RUGS — KERMANS, SAROUKS, Kashans, Bijars, Lilihans. Many others. All sizes. 29 E. Madison. Rm. 507 Ran.6878

975 YDS. NEW CARPET, 400 RUGS. BIG saving. Cash or terms. Dir. Dre. 4676.

TAUPE BROADLOOM CARPET 20x10; ½ price; private party. 639 N. Michigan.

South Side.

DUNN BROS.
Storage Warehouse, Inc.
Bargains in new and used furniture, also rugs. Open evenings and Sunday.
6714-16 COTTAGE GROVE. DOR. 2600.

SEE US FIRST.
Parlor, bedroom and dining room sets...$29
9x12 American Oriental rugs....$15
NELSON BROS.
6910 COTTAGE GROVE-AVENUE.

OPEN SUNDAY SALE.
Parlor sets...$15-$17 | Bedroom sets, $19-$33
Wal. din. sets, $17-$32 | 200 9x12 rugs..$7 up
Hundreds of other bargains. Open today to 5.
Normal Furn., 6121 S. Halsted

MOHAWK FURNITURE CO. SEPT. SALE.
75 Amer. Oriental rugs....$10-$15-$20
85 beautiful imported rugs....$15-30
$139 parlor, bedrm., din. sets....$29-$39
COMPLETE 4 RMS. DE LUXE....$139-$179
Easy terms. Open eves 'til 10, Sun. 'til 5.
5929 SOUTH HALSTED-STREET.

— — — I MUST SELL AT ONCE — — — 4 rooms of beautiful furniture. Will make a big sacrifice. Parlor, two bedroom sets, rugs, 1 11x17 carpet, lamps, chairs, dishes and R. C. A. radio. 2400½ East 8000 South. 8005 Phillips. 3d Apt.

GIVING UP HOUSEKEEPING: 9 PIECE dining room set, marble top; 9x12 Chinese Oriental rug; Chinese Oriental throws; damask drapes; occasional table, etc. Bash. 5000 Cornell, apt. 11C. Fairfax 6848.

BROADLOOM CARPETING.
The very best, less than 2 mo. old from 7 rm. apt.; will sacrifice also beaut. inlaid linoleum, at less than half cost. 5430 Eastview Park, 1st apt. Midway 2180.

MUST SELL AT ONCE—EXQUISITE FURniture in my apt. Solid hand carved walnut 6 piece bedroom set and other furniture. No dealer. Call Midway 3984.

NEW BEAUTIFUL 6 PIECE EBONY FINish dinnette set, genuine leather seats; also da-bed; very reasonable. 5736 South Albany-avenue. Hemlock 1118.

— — — RUGS—CARPETS—RUGS — — —
At our plant, 3,000 yards hall and stair carpets, 50c yd. up. Rugs, $5 up. Grove Rug Cleaners. 6738 Cottage Grove.

8-PC. QUEEN ANNE WALNUT DINING room suite; good condition. 12206 Princeton-avenue. Pullman 1545.

BEDROOM FURNITURE, SIMMONS TWIN beds, reed porch set; no dealers. See Sun. 7742 Phillips, apt. 1. South Shore 0275.

PARLOR, BEDRM., DIN. RM. SETS..$25-$39
3½ ROOMS NEW FURN., $129; TERMS.
ALLIED, 6212 COTTAGE. OPEN EVES.

DINING RM. SET, WALNUT, NEEDLE point seats, twin beds, odd pces., no dlrs. 4940 East End-av., Apt. 2B. Midway 4397.

SACR. HI. GRD. LIVRM., BEDRM. FURNishings, exquisite drapes, mirrors; private party. 6964 Clyde, 3d. Hyde Park. 3996.

3½ RMS. DE LUXE, $139—PARL., BEDRM., din. sets; rugs, etc. Reas. Cash or terms. ATLAS FURN. 6140 COTTAGE GROVE.

TRANSFERRED OUT OF TOWN—4 RMS. furniture reas. Must be seen to be appreciated. Apt. 3-A. 7124 Clyde-avenue.

4 RMS. OF FURNITURE, INCLUDING baby grand piano; must be sold at once. Call 9 a.m.-1 p.m. 5460 Harper, 1st. Hyd.4481

SAC. BEAU. FURN. OF MY APT.—PARL. set, din., 2 wal. bdrm. sets, imp. dom. rugs, etc., sep. Dealer. 6068 Stony Isl., Apt. 1.

MUST SELL BEAU. SATINWOOD 5 PCE. bedrm. set; cost $700; will sacr. Call Sun., bet. 2-5. 4748 Woodlawn-avenue, 1st.

FURNITURE FROM 3 ROOM APARTment. 5300 Drexel-av., 1st apt. Mid. 7158.

LIVING ROOM BRIC-A-BRAC, BEDDING, desks, china, etc. 4737 Drexel. Oak. 0210.

DIN. RM. SUITE; 10 PCS.; SOL. WALNUT; exc. con., unu. buy. 8245 Langley, Horwich.

BEAU. FUR. IMP. ORI. RUGS. VAC. LINEN, cut glass, etc. 7915 St. Lawrence. Vin.8123

3 PC. WALNUT BDRM. SET, BOX AND innerspr. matt. 7959 Crandon-av. Sharpe.

COCKTAIL ROOM COMPLETE BEDRM., dining rm. sets. 12 tube radio. Pla. 3162.

BEDR. FURN., ORIENTAL RUGS, CHAIRS, miscel. articles. Metz. 5120 Kenwood-av.

BEDROOM SET—TWIN BEDS; KITCHEN set. Butterfield 1312.

FINE EASY CHAIRS, SMALL ORIENTALS, drapes; very cheap. 5421 Cornell, 10th flr.

WHITNEY BABY CARRIAGE—STROLLER type, good condition. Saginaw 9283.

ENTIRE CONTENTS FOURTEEN ROOM house. 4857 Kimbark-avenue.

3½ ROOMS OF FURNITURE; NO DEALers. Woerner, 3241 Euclid-av., Berwyn, Ill.

8 PC. DINING ROOM SET—REFRACTORY table, bargain. Hall. 7201 Harvard-avenue.

COMP. FURN. 7 RM. APT.—FURN., RUGS, glassware, etc. 5457 Hyde Pk.-bl., 3d apt.

STUDIO COUCHES, $9; DESK, $4; UPRIGHT piano $20; chairs, bed, etc. Fairf. 3741.

COMPLETE FURN. 6 ROOM HOME—SELL all or sep. 6100 Dorchester. Fair. 8033.

FURN. 2 BEDRMS.; DINING LVNG. RMS.; washer. Mangel, 7542 Phillips, 2d. Sag.1142.

SOL. MAH. 4 POST BED, 50 IN. DRESSER, rugs, etc. 6554 Kimbark. Fai. 8250.

COMPLETE FURNISHINGS OF 5 ROOM apt., bldg.; quick sale. Stewart 5047.

5 RMS. BEAUTIFUL FURNITURE, REASonable. 7420 YATES, 1st apt.

TWIN BEDS, DRESSER, CHEST, NITE TAble, box springs, mattresses. Fair. 2748.

FURNITURE AND WARDROBE TRUNK—6806 Dante, Ph. Dor. 0609 or Hyd. 2932.

LIVING ROOM, DINING ROOM, RUGS, ETC. 5610 Maryland. Plaza 5799.

MUST DAVENPORT AND CHAIR; ALSO [illegible] Table. Reas. Triangle 2951.

HOME FURNISHINGS.

South Side.

40TH ANNIVERSARY SALE.
$50,000 STOCK OF FURNITURE WILL BE SOLD AT YOUR PRICE!
Card tables....19c
Occasional tables....$1.69
Dining rm., bedrm., liv. rm., dinette sets will be sold at special discount.
Rugs, all sizes....$5 and up
Odd dressers, beds, chests.
End tables, lamps, commodes.
50% OFF!!!
See us before you buy.
Open eves. 'til 9. Sunday to 5.
JOYCE BROS.,
5711 S. HALSTED-STREET.

OPEN SUNDAY.
6821 S. Halsted-st.
WAREHOUSE SALE.
Furn. Mart Samples. Big savings.
9x12 rugs....$10, $15, $25
2 pc. Parlor sets, choice covers....$39
Wal. bedrooms sets, large mirrors....$37
7 pc. Wal. dining room sets....$30
Studio couches, Lounge chairs, odd pieces.
$650, 4 ROOMS COMPLETE....$169
EASY TERMS. 18 MO. TO PAY.
GOODMAN'S,
6821 S. Halsted-st. Open Sun., Eves.

7 ROOMS OF UNUSUAL IMPORTANT FURniture. This must be disposed of today. Dealers, please call. Louis XVI living room group. Carved Kinney divan, 6 months old; occ. chairs, small inlaid French tables; 8 pc. walnut Chippendale dining set, 6 pc. twin walnut bedroom set. Rome bedding, down pillows, fine linen and sheets, antique large Kerman in excellent condition. Collectors' price. Dresden, Sevri, Staffordshire. Complete sets. Gold encrusted stemware, Haviland dishes and silver. 9x12 Chinese, oval and scatter Chinese, paintings and important etchings. Reasonable offers accepted. 7020 East End-avenue.

WE CAN AND WE WILL!
Give you the biggest values in the city of Chicago. We have 3 huge floors of furniture to select from—18 mos. to pay.
9X12 PERSIAN DESIGN RUGS....$8.95
2 PIECE PARLOR SETS....$29.50
7 PIECE WALNUT DINING SETS....$25
$600 10 PC. WAL. DINING SET....$150
4 ROOM MODERN FURNITURE....$125
Schwartz Bros. Storage,
7012 STONY ISLAND-AV.

7090 COTTAGE GROVE.
[COR. 71ST-SOUTH CHICAGO-AVENUE.]
FURN. MART AND FACTORY SAMPLES.
MOD. PAR. SETS; VAL. TO $119....$39
MOD. BEDRM. SETS; VAL. TO $129....$39
MOD. DIN. RM. SETS; VAL. TO $98..$39
9X12 RUGS; VAL. TO $69....$17
3½ ROOM OUTFIT COMPLETE.
INCL. RUGS, $149; WORTH $500.
2 YRS. TO PAY. OPEN SUN.

WHY PAY MORE?
Largest selection of quality furniture.
Modern Studio couches....$14.50
2 piece parlor suites....$19.50 up
3 piece bedroom suites....$29.50 up
7 piece dining room suite....$22.50 up
Rugs, all sizes and makes, $10 and up.
No money down. 2 yrs. to pay.
235 W. 63d-st. Open eves. and Sun.

COMPARE THESE PRICES.
Largest selection of new furn. and rugs.
$100 value Imported rugs....$15, $20, $35
$150 value Am. Orient. rugs....$35, $45
$150 new parlor, bedroom, din. sets. $35, $45
$125 custom built parlor set....$39
3 rooms furniture, $125; 4 rms....$175
Open eves. to 9; Sun. to 5. Cash or terms.
RAPP Storage & Furn. Co., 5746 S. Ashland.

Samples at Great Savings.
$95 modern 2 piece parlor sets....$39.50
$69 7-piece dining room sets....$29.50
$89 3-piece bedroom sets....$39.50
$29 rugs; 9x12 size....$8.95
EASY TERMS. FREE DELIVERY.
6047 S. HALSTED-STREET.
OPEN SUNDAY AND EVENINGS.

Unclaimed Storage Sale.
4 ROOMS, COMPLETE, $99.
ONLY $10 DOWN, BALANCE TO SUIT.
Allied Storage Warehouse,
4312 COTTAGE GROVE. NO BRANCHES.

RUGS AT OUR PLANT.
500—6x9, 8x10, 9x12, $8.50 up. 9x15, 9x18, 11.3x15, 11.3x18, 11.3x21, and many others to choose from. All very fine rugs. Reasonable. Klever Shampoo Karpet Kleaners, 4633 Cottage Grove-avenue. Open evenings.

SACRIFICE FURNITURE 5 ROOM APT.; $2,000 carved dining set; oriental rugs, living room suite, etc. No dealers. Friesleben, 6938 Paxton-avenue.

Southwest Side.

DINING RM. SET; TWIN BED BEDROOM set; reas. Call up to 4 p. m. Sunday. 3125 W. 55th-street. Dearborn 9392.

GAS RANGE, ELEC. MANGEL, RADIO, furn.; reas. 3430 W. 63d-st. Pros. 8013.

North Side.

REPOSSESSED.
Several lots of good furniture now going at bargain prices. You can make your purchase by simply taking over these contracts and continuing small weekly payments.
$375 3-ROOM OUTFIT $149.
$485 3-ROOM OUTFIT $189.
$575 4-ROOM OUTFIT $245.
This furniture all in first class condition.
WALLEN-FINE
FURNITURE CO.,
3300-10 NORTH CLARK-STREET.
BITTERSWEET 2339.

SPECIAL SALE
— — — 10 DAYS, ORIENTAL RUGS — — —
Unusual collection of finest Persian rugs, all sizes, silk and wool; new and old pieces in fine Kashan and others all sizes. S. George, care Park Warehouse, 1750 N. Clark-street. Telephone Lincoln 1015, 9 to 4, except Sun.

MANUFACTURER SAMPLES
—SAVINGS OF 40% TO 60% ON RUGS—
9x12 Rugs, $12 to $25! All sizes—colors! Small Size Rugs, $2 to $9. Sample Hi. Gr. Din., Bedrm. Sets, $39. Oc. Chairs, Tables, $3
3531 N. CLARK-STREET.
Dur. this sale open Sun., 11 to 5, Daily to 9.

OUT OF STORAGE.
FURNITURE AND RUG BARGAIN.
Parlor sets...$29-$39 | 100 hvy. rugs, $12-$22
Din. sets...$12-$29 | Imp. domest., $18-$35
Bedroom sets, $27-$47 | 3 room outfit....$129
Many other Bargains. TERMS. Open eves.
GEORGE EDLER STORAGE,
5820-26 N. CLARK-STREET.

TO BE SOLD AT ONCE THE ESTATE—of Mrs. B. A. Egan and add. at sacrifice; Orient. and domestic rugs; living rm. pieces; equis. dining rm.; 3 beau. bedrms. [1-twin]; curio cab.; Grandfather clock; paintings; secretary; Sevres lamp; Boule commode; tables; satinwood commode; dinette set; vacuum cl., etc. Sale SUNDAY 10-7. Broadway Art Galleries, Inc., 5550 Broadway.

14X25 FINE KASHAN.
This magnificent Persian rug is one of many offered this week at unusually low prices. Sizes 9x12 up to 14x25. Also scatters. H. C. Nahigian & Sons, Inc., 2522 Chicago-av., Brunswick 6110; open Monday eve.

FINANCIAL CIRCUMSTANCES FORCE sale of 8 rms. gorgeous furn., 10x14, 9x12 rugs, $10; twin bedroom, parlor and dining rm. sets, dishes. Dealer, Buckingham 5589.

ONE BEDRM. SET—COMPLETE INLAID walnut twin beds, original cost in excess of $1,000. Will sell for $200. Apt. 2A, 2920 Commonwealth-avenue.

MUST SELL IMMEDIATELY.
Complete furnishings for 4 rms.; finest grade furniture; big sacrif. 5440 Kenmore.

— REMER STORAGE —
STORAGE FURNITURE AND RUGS.
Par., Din., Bdr. Sets, $29-$39; Rugs, $15-20-25.
5822-24 NORTH WESTERN-AVENUE.

ELEGANT STUDIO COUCH, 2 UPHOLstered chairs, 2 end tables and cocktail table, practically new; all modern; suitable for living room. Lake View 6096.

MUST SACR. BEAUT. DIN. RM. TABLE AND 6 red uphol. chairs, 1 arm chair; perf. cond. Reas. No dealers. Buckingham 4244.

AUBUSSON TAP., 46X56; LIMOGES DIN. set, service 8, $25. Blue frieze davenpt. Bit. 4600. Apt. 705. Afternoon.

8 PIECE WALNUT DINING ROOM SUITE; like new; 5 years old; reasonable. 6624 North Sacramento-avenue.

2 BEDROOM SETS, SECRETARY DESK, sun room set; very cheap; no dealers. KRAUS, 3750 Lake Shore-drive, Apt. 4-D.

BALDWIN GR. PIANO AND OTHERS $125 up. Liv. set, bedr. sets, Ref. din. set. Like new. Warner Stg. 3246 N. Halsted.

— STORAGE FURNITURE AND RUGS — KANE STORAGE CO.
2034 LINCOLN-AVENUE. OPEN EVES.

FOR SALE—CHEAP, DINING ROOM SUITE, kitchen utensils, glassware, chifforobe, floor lamps, drapes, etc. Edgewater 4244.

OWNER MOVING FROM LAKE HOME TO apart.; all furniture and kitchen equipt. for sale. Edgewater 6102.

PERIOD FURN. FOR 3½ RM. APT.—PRACtically new; rugs, draperies. Shel. 7393.

100 USED ORIENTAL, DOMESTIC RUGS from $5 up. Open Sunday, 7104 N. Clark.

COMP. FURN. 4 R. APT.—TWIN BEDS, china, lin., rugs, sacr. 1523 Lunt-av., Lauer.

WILL SACRIFICE BEAU. NEW FURNISHINGS; MODEL APT. DIVERSEY 2592.

2500 ORCHARD-ST.—1-2 RM., STM. HT.; ex. trans.; nr. Linc. Pk. Private bath.

FURN. 7 RM. APT. — ORIENTAL RUGS. Beauty Rest mattress, 1455 Fargo, 1st.

LIVINGROOM SUITE, 2 PIECE, PERFECT condition. Kidney shape. Sheldrake 5326.

LIV. RM., BEDRM., DINETTE SUITES, settee. 3638 Pine Grove. Grac. 0287.

NEED CASH—WILL SAC. 5 RM. BEAU. modern furn. All or part. Edg. 0629.

4 ROOMS, BEDROOM SET, RUGS, STUDIO couch, lamps. Rosenberg, 1819 Lunt.

VEL. LIV. RM. SET, $65; ODD CHAIRS, tables, rugs, dishes, etc. $40. Bri. 1225.

9X12, 10X15, 14X18; ORIENTAL RUGS, $35, 4x6, $5-$10. Attic Shop. 1300 N. Wells.

HOME FURNISHINGS.

North Side.

OPEN SUNDAY 11 TO 5.
SAVE UP TO 40%
Nationally Advertised
Furniture and Rugs
GUARANTEED VALUES
Including "Simmons," "Kroehler," "Bigelow," "Pullman," "Karpen," "Rockford," "Grand Rapids" Bedroom and Dining Suites.
WE DELIVER ANYWHERE.
LIVING ROOM SUITES.
$ 75 "Kroehler" 2 Piece Suite....$ 39
$ 95 "Kroehler" 2 Piece Suite....$ 59
$115 "Pullman" French Suite....$ 89
$150 "Pullman" Moderne Suite....$119
SAMPLE BEDROOM SUITES
$ 75 Solid Maple Suite....$ 39
$100 Modern Walnut Suite....$ 49
$135 Moderne Walnut Suite....$ 69
$225 French Aspen Suite....$158
DINING ROOM SUITES.
$ 65 Walnut Dining Suite....$ 39
$100 "Rockford" Dining Suite....$ 68
$125 Duncan Phyfe Dining Suite....$ 79
$200 Modern Burl Dining Suite....$118
RUGS! RUGS! RUGS! RUGS!
$ 25 "Bigelow," Amer. Orien. Pat., 9x12.$10
$ 50 High Pile Axminsters, 9x12....$24
$ 75 Wool Wiltons, 9x12....$39
$135 "Gulistan" Seconds, 9x12....$89
CREDIT IF YOU WISH.
Wallen-Fine
Furniture Co.
3300-10 N. CLARK-STREET.
Open Tuesday, Thursday, and Saturday Eves.

PUBLIC AUCTION
Exquisite furnishings removed from the estate of Geo. W. Pastoren will be sold at unrestricted Public Auction on Tuesday, Sept. 15, at 2 and 8 p. m. at
4818 SHERIDAN-ROAD.
Public View Sun. and Mon., Sept. 13 and 14.
LYON AND HEALY GRAND PIANO.
Down-filled Louis XV sofa; needlepoint chairs and benches; French satinwood tables, commodes and coffee tables; 13 pc. Louis XVI satinwood twin bedroom suite; 10 pc. solid walnut dining room suite; 11 pc. marble top Louis XVI satinwood bedroom suite [$2,500 appraisal]; combination radio and Victrola.
12x18 LaVare Kerman Oriental.
50 Persian and Chinese Oriental room size and scatter rugs; hall runners; 2 unusual 8 ft. 6x9 English tapestries; ivory carvings and miniatures.
Grandfather's Chime Clock.
5 pc. sterling tea service; gorgeous pr. Sevres urns; Dresden, Meissen figures; rose quartz, agate, and jade lamps; paintings and etchings by listed masters; bookcases; desks; odd chairs; teakwood pedestals; bric-a-brac, etc.
Sheridan Art Galleries,
A. Shore. Auctioneers. J. Shore.

DAVID STORAGE
NEW AND USED
FURNITURE AND RUGS.
Here is a wonderful opportunity to save money on real bargains at our warehouse salesrooms. A large supply always on hand, at prices you cannot equal anywhere.
PARLOR, DINING, BEDROOM SETS AT $25; RUGS [9X12] AT $15.
Come to our warehouse, see our bargains, and judge for yourself. Open Tuesday, Thursday, Saturday eves. Terms if desired.
3238 LAWRENCE-AV.

NOTICE TO THE PUBLIC.
Western Furn. & Rug Co., selling 2 floors of furn. and rugs in SCHAULER'S WAREHOUSE at less than 60% of wholesale prices. This includes modern and 18th Century parlor, bed room, din. room sets; Gulistan make, Wilton, imported rugs and carpeting. Complete 3-4 rm. outfits as low as $149. E-Z terms. No Finance Co.! Open eves., Sun.
4642 N. WESTERN-AVENUE

OWNER LEAVING CITY—MUST SELL AT once compl. furn. 6 rm. apt.; wonderful chance to buy drapes, linens, carpeting, rugs, pictures. Also very rare French dining room set. Chinese and French hand carved living set, twin bedroom suites, elec. washer, vacuum cleaner, etc.; sell separately; make set, twin bedroom suites, elec. washer, offer. 222 E. Chestnut, Apt. 9-B.

BACHELOR GIVING UP APT. WILL SELL far below cost modern solid walnut kneehole desk; white cedar chair; twin walnut end tables with drawer; 1 mod. walnut end table; Duncan Phyfe drop leaf table with pad; and red and chromium coffee table. See today only. 420 Deming-place, 2d floor, or call Franklin 3411 Monday.

— — WAREHOUSE CLEARANCE SALE — —
Used rugs, $9 up! Odd Springs, Beds, $4
Sample Dinette sets, $12 up. Chests, Stoves.
Parlor, Bedrm. Sets, $35. Sample Rugs, $19.
2735 LINCOLN-AVENUE.
Open every evening to 9 p. m. during sale.

MUST SAC. EXCL. FURN. LK. SHORE RES. Heavy imp. rug, $25; twin bedrm. spring mattress, $50; liv. rm. set, $45; studio couch, baby grand piano, drapes, din. rm., brkfst. set, $8; '33 Pontiac. Dealer, 5416 Sheridan.

$600 ORIENTAL RUG, PRINCE'S BUKhara, a masterpiece, like new, $150. Also good qual. Wilton rug 9x12, $17 and 6x9, $8. Gordon's, 4826 Sheridan-rd., today 12-5.

WROUGHT IRON MARBLE TOP TABLE, beautiful davenport, lamps, hanging mirror, odd chairs, end tables. 3730 Lake Shore-drive, Apt. 16A.

6958 SHERIDAN-RD.—9 PIECE WAL. DIN. rm. set, mah. twin bedrm. set, $50; fine liv. r. furn., stu. couch, lamps, mirrors, fixtures; many lvly. pieces. She. 8298.

HUNDREDS OF FURNITURE AND RUG bargains, Nelson Bros., 6310 Broadway Open evenings and Sundays.

COMPLETE FURNISHINGS 4 ROOMS, whole or part; oriental rugs, grand piano. 5820 Kenmore-avenue, Apartment 701.

LIV. RM. FURN., BD. RM. SUITE, 9 PIECE dining rm. set, rugs, curtains, drapes, other pieces. 1010 Waveland-avenue, Apt. 1.

FURN. 5 RM. HOME—FRENCH DIVAN, chairs, love seat, wedgewood, royal Dolton, paintgs., antiques, sublse. 550 Surf. Apt.4G.

LUXURIOUS WAL. TW. BEDRM. SUITE, 2 14x18 Chenille rugs. Like new. Barg. Bitter. 8395 Sun. Dearb. 0211 daily.

HARD COAL HEATER, BED, KITCHEN TAble and chairs, ice box; reas. 1804 Cleveland-avenue, 2d fl. Eve.

SACRIFICE STUDIO COUCH, IMPORTED chairs, cabinets, occasional table, etc. 425 Surf-street, Apt. 111. Bit. 7200.

—RUG BARGAINS, NEW AND USED—ORIENTALS AND DOMESTICS. SOUHAMI. 5063 KENMORE.

DIN'G RM. TABLE, 6 CHAIRS, LIBR. TAble; Itl. period. Other furn. Buck. 1700.

4 RMS. OF FURN.—GD. COND.; NO DLRS. 5004 N. Lincoln-st., 1st apt. Edge. 5330.

BABY GRAND PIANO—1-3 VALUE; VERY gd. cond.; maple bedr. set, like nw. Hol.4749.

HOME FURNISHINGS.

North Side.

AUCTION. AUCTION.
Exceptional Auction
of
Rich and Luxurious Apt.
Estate of internationally known Chicagoan —name withheld by owner's request.
on Monday eve., Sept. 14th, 7:30 p. m., at
210 E. PEARSON-STREET.
APARTMENT 13 EAST.
Inspection Sunday, Sept. 13th, 12-6 p. m.
Without question the outstanding apt. sale of fine goods in many years.
Comprising MAGNIFICENT LOUIS XV TWIN SATINWOOD AND MARQUETRIE INLAID BEDROOM SUITE, appraised value $7,500; 10x15 Royal Sarouk, 9x12 Ispahan; pr. gorgeous Sevres vases; Louis XV satinwood gaming table; pr. fine down love seats; carved down-filled sofa; Louis XV wing and arm chairs; carved marble top consoles; carved golf leaf mirrors; Capi-di-monte inserted coffee table; satinwood desk; 10 pc. Renaissance dining room suite; assembled 12 pc. twin bedroom suite; pr. carved commodes; fine R. C. A. radio in exq. cabinet; masterful painting by Bonelli, original cost $1,500.
ERMINE WRAP, purchased 6 mos. ago at a cost of $2,000; caracul jacquette; sable throw; lace Dresden figures; silver bronze statue; marble lamp and pedestal; ivory carvings; ivory miniatures; sets of glassware; French crystal girondelles; 5 pc. sterling tea service; exquisite drapes and spreads; venetian blinds; carpeting; large quantity of linens; 114 pc. set Community flatware; bric-a-brac; 100 pc. English China dinner set; Hoover vacuum.
15 RARE
Oriental throw rugs—Masterpieces.
Sheridan Art Galleries,
A. Shore. Auctioneers. J. Shore.

Northwest Side.

CHICAGO'S LARGEST
Furniture and Rug Sale.
SAVE UP TO 60%—CASH OR TERMS.
2 pc. parlor sets....$15 to $89
3 pc. bedrm. sets....$27 to $95
7-8-9 pc. dining rm. sets....$25 to $98
9x12 "Mohawk" rugs....$15 to $69
Simmons mattress, stud. couches, occ. pcs., etc.
HOME FURNITURE MART.
3660 Irving Park-blvd.
Open Sunday 11 to 5. Daily to 10 p. m.

FURNITURE BARGAINS.
Living room, dining room, bedroom sets, $12.50 up. Imported and domestic rugs, $6.50 up. Open evenings. Sunday until 5. National Van and Storage Company, 2431-33 Irving Park-boulevard.

SACRIFICE 100 BRAND NEW BEDS, INC. Jenny Lind and 4 poster, $4-$5.75; coil sprgs., mattresses, $4 ea. Twin inner sprg. studio couches, $15. Chicago Bedding Co., 3327 Milwaukee-av. at Crawford. Pal. 1331.

SACRIFICING $40,000 OF PARLOR, BEDrm., dining, dinette, rugs, etc., in our whse. at give away prices. Cash or terms. Op. eves. 10. Sun. 4. Baer Whse., 1927 Milwaukee.

PRACTICALLY NEW 9 PIECE DINING room set and other furniture; will separate. 4217 Milwaukee-avenue, 2d.

150 YARDS FRIEZE CARPETING, BEDroom set; reas. Can be seen Sunday, 1 to 5 p. m. M. Dry. 5000 N. Lawndale, 2d apt.

MOVING; WILL SAC. AT ONCE MY BEAU. furniture of 4 rm. apt.; barg. 3404 Carmen.

5 RMS. FURN., ORIENTAL RUGS, PIANO; must sell; leaving town; will sep. Irv.7910

MOD. DINETTE SET WITH BUFFET—SACR. Sun. after 1. 4015 Lowell. Holmberg.

LEAV. TOWN—MUST SELL COMPLETE furn.; 3 rms., prac. new. 2756 Windsor. 2d.

FURN. 5 RMS.; HIGH GRADE; REAS. 5107 N. Kostner.

5 RM. COLONIAL FURNITURE COMPLETE —Rent house optional. Newcastle 2441.

West Side.

IN TUFT'S WAREHOUSE.
$35,000 FURNITURE MART SAMPLES.
Parlor, dining, bedroom sets, $29-$39; imp. Am. oriental rugs, $15-$25. Cash or terms.
ALLEN FURN. Open eves. 9; Sun. 5 p. m.
4444 WEST MADISON.

DINING AND BEDROOM SETS, RUGS, ETC. Perfect condition. Fine quality. 3848 W. Congress-street. Kedzie 5323.

WILL SELL NICE FURN. AND LEASE 10 rm. apt., Frigid.; reas. Sacramento 0392.

COMPL., 6 RMS. OF FURN. WILL SEPArate; reas.; leaving city. 1025 N. Karlov.

DINETTE SET, LIVING RM. AND BEDrm. suites, rugs, dishes, etc. Mans. 6034.

Suburban.

AUCTION
MONDAY, SEPTEMBER 14TH.
11:00 A. M. AND 7.30 P. M.
PERSONAL PROPERTY.
ESTATE OF A. G. GULBRANSEN [deceased]
By the NORTHERN TRUST COMPANY.
Executor of said estate.
RICHLY FURNISHED HOME.
At 1039 FRANKLIN-AVENUE.
Just North of Chicago-Avenue.
RIVER FOREST, ILL.
Buhl Table and Cabinet Draperies, Combination Billiard and Pool Table, Large Sarouk Rug 25x13, 25 other Oriental Rugs, Capi de Monte Vases, Ivories, Bedroom Suites, Dining Room and Living Room Furnishings, Paintings, Lamps, Dinner Sets, Bookcases, Books, Dinette Set, Marble Lamps, Sevres Clock Set, Bronze, Onyx and Marble Tables, Tapestry Wall Hangings, Water Colors, Bed and Table Linen, Service Plates, Glassware, Curio Cabinets, Curios, Needlepoint Chairs, Kitchen Utensils, Washing Machine and Ironer.
ON PUBLIC VIEW TODAY,
SUNDAY SEPTEMBER 13TH.
11:00 A. M. TO 6:00 P. M.
WILLIAMS, BARKER & SEVERN CO.,
EST. 1879. AUCTIONEERS.

AUCTION
FRIDAY, SEPTEMBER 18TH.
11:00 A. M. AND 7:30 P. M.
AT 321 DAVIS-STREET, EVANSTON, ILL.
HOUSEHOLD GOODS OF
KATHERINE VANCE THOMAS.
Steinway Baby Grand Piano, Antique Corner Cupboard, Antique Duncan Phyfe Dining Table, Chippendale Chairs, Antique Secretary, Settees, Tables, Bedroom Sets, Pictures, Lamps, Breakfast Set, Carpets, Oriental Rugs, Books, Linen, Silverware, Large Collection of China and Glassware, Two Marble Mantels, Porch Furniture, Electric Refrigerator, Gas Range, Trunks, Kitchenware, etc.
WILLIAMS BARKER & SEVERN CO.,
EST. 1879. AUCTIONEERS.

PRIVATE PARTY DISPOSING OF COSTLY furnishings, rare unusual art objects, lamps, paintings, antiques. All priced extremely low. WINNETKA 3877.

SELL FURNITURE—OPP. FOR NEWLYweds. 722 N. Austin-blvd., A3, nr. Chgo.-av.

AVIATION.

0x5 COMMAND AIR—LICENSED JAN. 1ST, 1936; just refinished; A-1 cond.; $400, or half interest, $200. Free instruction. Posen Lumber, 143d and Western.

CURTISS—JUNIOR MONO.—LATE MOD. eng. mat. Just relicensed. Harlem Airport.

HOUSEHOLD APPLIANCES.

Electric Refrigerators.

REFRIGERATOR SPECIALS.
1936 Nationally known. Name cannot be advertised. Family size. Cost $139.50. NOW $59.50.
Special prices on every known refrigerator. As much as 40% off.
OIL BURNER SPECIALS.
Special discounts on all makes of oil burners, gas ranges, washers and radios. 100 gallons of oil free with every new oil burner.
Middle West Distributing,
601 W. WASHINGTON. HAY. 3020.
9107 COMMERCIAL-AVENUE.
Open evenings. Sunday to 5 P. M.

Edison's Refrig. Clearance.
1936 family size refrig., reduced to ..$49.50
1936 "Meter-Miser" Frigidaire....79.50
1936 Crosley Shelvador....69.50
5 year guar. optional. Cash or terms.
Frigidaire, Norge, Kelvinator, recond. $39.50.
30 day exch. privilege. Buy with confidence.
EDISON'S, 766 W. JACKSON.
Just East of Halsted. Open eves., Sun. 10-5.

LARGEST EST. CO.—SELLING USED ELECtric refrig. only; will disp. largest stock in midwest at less than mfr's. cost. Incl. FRIG., WEST., CROSLEYS, G. E., NORGES, ETC. All like new. Fully reconditioned and guar. All sizes; many suitable for stores. Save up to 80%.
220 W. HURON-ST. OPEN SUNDAY.

$69.50 BUYS A BRAND NEW $139.50 6 CU. ft. 1936 refrigerator. Reconditioned Kelvinator, $35; Electrolux, $45. 2751 Milwaukee. Open every evening till 10. Sunday 11 to 4.

NEW 1935 WESTINGHOUSE, $69; NEW 1934 Electrolux, $79; recond. Crosley $49, terms. Open eves. Sun. 712 W. Jackson.

WURLITZER ELEC. REFRIG. EXCELLENT condition, $60. 6608 Rhodes-avenue.

RECOND. FRIGID., $39.50; OTHERS, $25 up; '36 flr. samples reduced. 502 N. Clark.

3 LARGE G. E., MONITOR TOPS; PERF. cond.; barg.; priv. party. Dor. 0908.

FRIGIDAIRE—6 CUBIC FT. ALL PORCElain body. Like new. 261 N. Kildare.

Oil Burners.

EDISON OIL HEATER SALE.
Latest 1937 Quaker, American, Lonergan, Florence, and many others on sale.
1937 Model heaters. Reg. $69.50. Spec. $33.
Edison Warehouse Outlet,
766 W. Jackson-blvd. Op. eve.

100 GAL. OIL FREE WITH EVERY BRAND new Florence American Quaker and Washington; $29.50 up; terms. 2751 Milwaukee-av. Op. every evening till 10; Sunday, 11-4.

LARGE SIZE AUTOMATIC OIL HEATER, good condition. 1900 W. Jackson-blvd.

OIL HEATERS—5-6 RM. SIZE, $29. TERMS. Open eves., Sun. 712 W. Jackson.

Stoves.

COLEMAN GASOLINE STOVES AND OIL Burning Heaters [complete line]. Terms and trade-ins. Send for free literature. Coleman Appliance Store, 145 S. Western.

Vacuum Cleaners

FACTORY REBUILT VACUUM CLEANERS. Guaranteed. Phone Miss Arlen, State 0571.

BRAND NEW VACUUM CLEANERS, $9.50. 2722 W. DIVISION. BRUNSWICK 1847.

ELECTROLUX — LATEST TYPE COMP.; used 6 mos.; $37.50. 8131 Anthony-av., 3d.

HOOVER VAC. BEATS, $9.50 WITH ATtachs. Was $77.50 when new. Normal 6181.

VACUUM CLEANER—LIKE NEW, $7.50. Bargain. Edgewater 6850.

Washing Machines.

BEFORE YOU BUY—RENT AND LEARN. TERMS AS LOW AS 50C PER WEEK. NO DEPOSIT. FREE DELIVERY. LEARN FROM OUR LAUNDRY EXPERT IN YOUR HOME WITH YOUR CLOTHES.
MAYTAG,
LINCOLN 6900.

CALL OUR CREDIT DEPARTMENT REGARDING REPOSSESSED WASHERS FOR $15 $1 DOWN, $1 PER WEEK.

1936 GENERAL ELECTRIC WASHER—Large tub, elect. pump; sample red. $25. EDISON WHSE., 766 W. Jackson. Open eve.

THOR WASHER OR IRONER—RENTED 50c a week. Free delivery. Alb. 0140.

CLOSING OUT 50 USED WASHERS, IRONers, $5 up. 3448 W. North. Alb. 0141.

Water Heaters.

REX AUTOMATIC GAS HOT WATER heater—30 gallons, in good condition, cheap. 5449 Broadway, ph. Longbeach 1065.

Miscellaneous.

SALE OF SALES.
Coal and wood combination gas range with elevated ovens, $29.50. Wilcox and Gibbs neckwear and family sewing machine, $9. Beautiful Gerharz piano and bench, guaranteed, $17.95.
Cataract Gen. El. washing machine, $13.75. High back genuine mahogany $12.50 rockers, $1.85.
AVENUE FURNITURE MART.
1303 SOUTH MICHIGAN-AVENUE.
Opp. Paramount Studios.

FORCED TO SELL—5 CU. FT. REFRIGerator, $45; '32 Thor washer, $15; Atwater Kent rad., $10. 6835 S. Halsted. Op. eves.

HOME FURNISHINGS WANTED.

WANTED!!
Good furniture, oriental and domestic rugs, art objects, antiques, heirlooms, cameras, rifles, shot guns, old gold, field glasses, jewelry, sporting goods, books, curios, motors, tools, bric-a-brac, etc. Dorchester 1050.

WEBSTER 7558
LOOP AUCTION HOUSE [Est. 1918] buys outright and pays SPOT CASH for good home furnishings and Oriental and Domestic Rugs. Prompt attention to all calls. ALBERT J. MENDELSSOHN, 423 South Wabash-av.

Drexel 6006
WE WILL PAY HIGHEST PRICES FOR GOOD USED FURN. AND RUGS. WILL CALL ANYTIME—ANYWHERE.

FAIRFAX 2835
BEFORE YOU SELL.
PHONE McLAUGHLAN.
WE PAY MORE FOR USED FURNITURE, RUGS, ETC. ENTIRE CITY SOLICITED.

Kedzie 1300
We pay more cash than any dealer for furniture, rugs, sewing machines, grand pianos, etc. Call us. Odd pieces or entire flat.

LAKE VIEW 1071.
NORTH SIDERS PHONE US.
Just starting business; highest cash paid for several pieces or entire flats. Call day or night.

PHONE ROCKWELL 6900.
BEST CASH PRICES FOR FURNITURE, RUGS, SEWING MACHINES, AND GRAND PIANOS.

ATTENTION!!
Kedzie 2228 calls anywhere for used furn., rugs, grand pianos, etc. Highest prices.

WTD. AT ONCE—3, 4 OR 5 RMS.; GD. furn. comp. Spot cash. Pay more than dlr. Ken. 1158.

LAWNDALE, 0409—HIGHEST PRICES FOR 1 piece or whole house full of furn., rugs, sew. mach., grand pianos. We call anywhere.

PARTY WANTS GOOD FURN.; RUGS; Grand piano; paintings. Edgewater 1307.

PARTY NEEDS FURNITURE, RUGS, GRAND piano, linens, paintings, dishes. Lon. 4110.

SOUTH SIDERS CALL ENG. 0410. WILL pay highest prices for used furn., rugs.

FAMILY FIRM OF LAWYERS

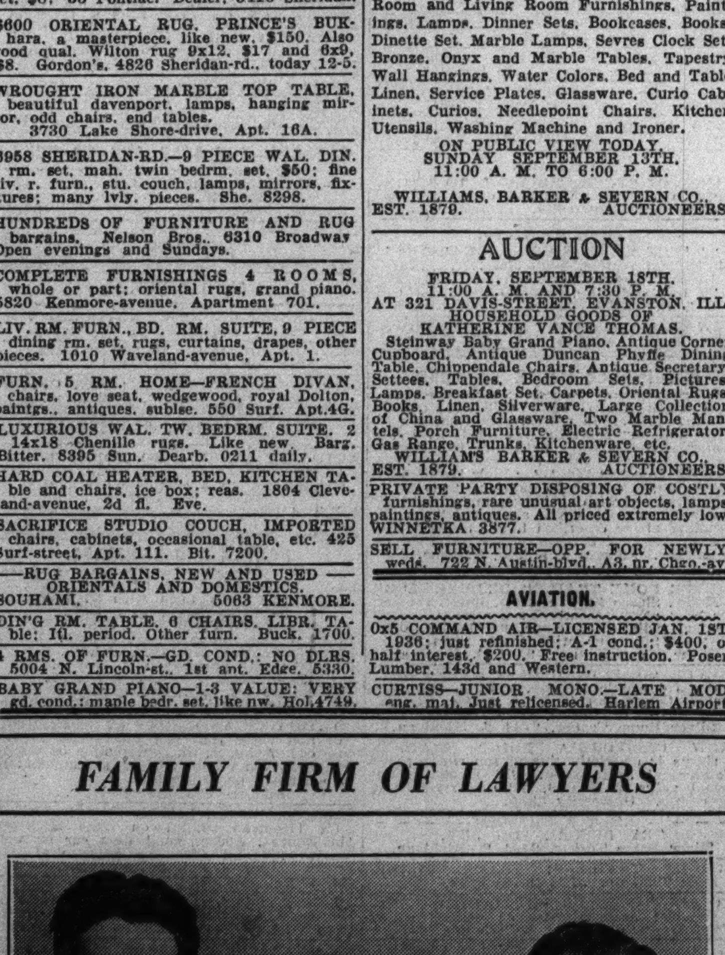

Mortimer Rosecan and his wife, the former Miss Alice Flesch of Chicago, were recently admitted to the bar in Missouri, and immediately went into partnership with Rosecan's father, Harry P. Rosecan (right). The young couple met when they were both attending the University of Illinois.

[Associated Press Photo.]

TERMS OF SUBSCRIPTION OF THE TRIBUNE

Orders for mail subscriptions must be accompanied by remittance to cover.

Rates in Illinois [outside Chicago], Indiana, Iowa, Michigan, and Wisconsin:

Daily without Sunday, one year, $5.00; six months, $2.50; three months, $1.25; two months, $1.00; one month, 50 cents.

Daily, with Sunday, one year, $12.50; six months, $6.25; three months, $3.15.

Sunday only, one year, $7.50; one month, $1.00.

Rates of subscription in postal zones 3 and 4 [measured from Chicago], outside of Illinois, Indiana, Iowa, Michigan, and Wisconsin:

Daily, without Sunday, one year, $7.50; one month, $1.00.

Sunday only, one year, $7.50; one month, $1.00.

Daily and Sunday, one year, $15.00; one month, $2.00.

Rates of subscription in zones 5, 6, 7, and 8 [measured from Chicago], Canada, Mexico, and foreign:

Daily, without Sunday, one year, $12.00; one month, $1.50.

Sunday only, one year, $7.50; one month, $1.00.

Daily and Sunday, one year, $19.50; one month, $2.50.

Give postoffice address in full, including county and state. Remit in express money order, draft, or in registered letter at our risk to The Tribune company, publishers, Tribune Square, Chicago.

We cannot be responsible for currency sent through the mail.

Persons wishing to take The Tribune by carrier may order it by postal card or telephone Superior 0100. When delivery is irregular make complaint.

All unsolicited manuscripts, articles, letters, and pictures sent to The Tribune are sent at the owner's risk and The Tribune company expressly repudiates any liability or responsibility for their safe custody or return.

MEMBER OF THE ASSOCIATED PRESS.

The Associated Press is exclusively entitled to the use for publication of all news dispatches credited to it or not otherwise credited to this paper, and also to the local news published herein.

All rights or republication of special dispatches herein also are reserved.

MOTORS—TRAFIC—HIGHWAYS

1937 STUDEBAKER

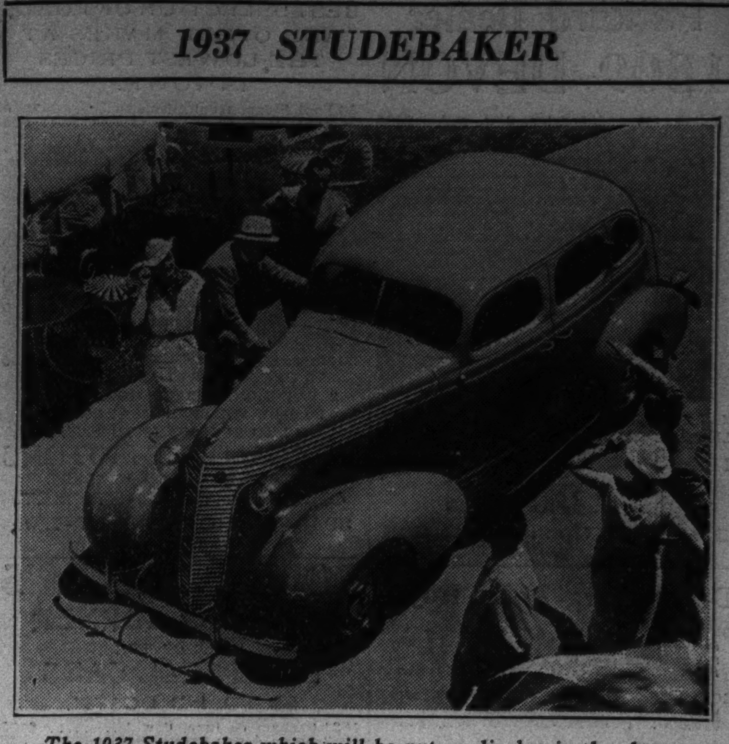

The 1937 Studebaker which will be put on display in the showrooms of local dealers Tuesday.

VOICE OF TRAFIC

FOREST FIRES.

Chicago, Sept. 7.—I was talking to Mr. S. V. Saxby, executive secretary of the Minnesota Arrowhead association in Duluth. He told me that the reports of forest fires in northern Minnesota were evidently alarming some ourists without due cause. Such fires as there have been, he said, have burned in areas along the Canadian border, far removed both from highways and resort regions, and every one of them is today under control.

It seems to me a tourist would have to be very timid indeed to be kept away from northern Minnesota by the possibility of running into a forest fire, but if any are so affected there is apparently no longer any cause for them to be concerned, if there ever was.

CONGER REYNOLDS.

WHAT TO DO?

Oshkosh, Wis., Sept. 2.—As one who drives an average of 1,000 miles a week I am daily confronted with the following problem in automobile ethics and practice. Perhaps some of your drivers of the younger generation can provide an answer.

I am poking along at 50 miles per hour around a curve or up a grade crossing or hill. The car behind decides to pass. When it gets opposite my front fenders an equally fast juggernaut appears unexpectedly at the top of the hill, strictly on its own right of way.

Shall I slacken speed or accelerate? If I slacken I impose an additional hazard on the car behind. If I accelerate the car behind may do likewise. Meantime the juggernaut shows no evidence of slowing down being confident and content in its possession of the right of way, even though that right of way may lead quickly to heaven.

My practice has been to slow gradually, although I have been soundly smacked in the rear on several occasions as a result.

O. F. DOUD.

"SUNDAY DRIVERS."

Chicago, Sept. 7.—How much longer must we put up with 15 and 20 mile an hour Sunday drivers? Very few of these drivers can spread themselves across a heavily traveled pavement, completely blocking it against faster drivers. These people probably feel they have a right to the road as much as the other fellow.

My suggestion would be to stripe all boulevards and drives into lanes. Then, for instance, on a 35 mile an hour limit pavement with three lanes in one direction, have two lanes for cars going faster than 30 miles an hour and one lane for cars going slower than 30 miles an hour. Have the lanes plainly marked for these speeds and enforce this order. B. V. D.

MICHIGAN TESTS CENTER CURB IN 4 LANE HIGHWAYS

BY HAL FOUST.

[Chicago Tribune Press Service.]

Detroit, Mich., Sept. 12.—[Special.]—A center curb for a four lane highway is to be installed by the Michigan highway commission in an engineering experiment to abate headon collisions, which are generally fatal in high speed rural travel on wide pavements.

Murray D. Van Wagoner, state highway commissioner, said five miles of such medial fin will be installed this fall on U. S. 23 in the ten miles between Saginaw and Bay City, in the eastern part of Michigan. This route, following the course of the Saginaw river, has many curves and it is on these curves that motorists are more prone to swing to the left of the center line in passing overtaken cars.

Costs $500 a Mile.

The initial design calls for a rounded asphalt concrete curb three inches high and ten or twelve inches wide. It will be bordered by yellow paint stripes.

"It isn't big enough to wreck an automobile that might be accidentally crowded into it," said Mr. Van Wagoner. "Yet it is big enough to deter any one from driving over the center line intentionally.

"The estimated cost is about $500 a mile. This is a small investment if the curb proves to be as valuable as we hope in reducing accidents."

Several states, not including Illinois, are trying to correct this serious weakness in the functioning of 40 foot slabs. Engineers throughout the nation are now definitly opposed to building any more multiple lane highways in a single piece where right of way is sufficient to provide for a physical separation of opposing streams of trafic.

N. J. Separating Pavement.

Most of the wide roads in the Chicago metropolitan area consist of a single slab rather than a divided pair of slabs. They were built by widening old two lane pavements. Right of way limitations would not permit divided pavements.

In New Jersey, some of the four lane pavements are being cut down the center and the halves pushed apart by hydraulic jacks. Indiana has posted its Dunes relief highway "Unlawful to Cross Center Line," and the active police patrol arrests offenders.

On a few major widening jobs, Indiana now plans to lay twenty feet, rather than the customary ten feet, on each side of the old slab and then to tear out the old slab to leave a divided four lane highway.

On U. S. 10 north of Birmingham, Mich., and also north of Pontiac, Michigan is trying a center strip of asphalt an inch high and a foot wide for a few hundred feet on a curve and at an intersection in an attempt to assure the proper routing of trafic at these critical points.

Metal Center Curb.

Mr. Van Wagoner said that his research engineers are now developing a metal center curb that may replace the bituminous specifications. The metal design will have an advantage of easy installation.

"We may find that this metal curb is desirable for all forty foot, single slab rural pavements," said Mr. Van Wagoner. "We are also going to experiment with the center curb on two lane pavements on curves and hill crests where passing is dangerous."

There was some discussion several months ago in Illinois proposing that worn out railroad and street car rails be used for such center curbs. Mr. Van Wagoner pointed out that the junk price of these rails is higher than the cost of building a special curb and that the tee rail would not be the safest design concelvable.

NEWS AND VIEWS

The Studebaker automobiles for 1937 will be presented to Chicagoland motorists Tuesday. These new cars come to the public with many improvements and advancements over the Studebakers of 1936. No radical changes will be discovered, but there are many innovations and features that contribute to greater beauty, safety, economy, and performance than any previous Studebakers have possessed. They will be produced in two lines—the President group and the Dictator group.

The effect on employment of one of the most successful model years in the history of the Buick Motor company was summarized today by Harlow H. Curtice, president, in a statistical survey of the company's employment and wage rolls. Covering the 12 months ended July 31, which coincides with the beginning and end of production of the 1936 Buick models, the survey revealed that total pay rolls mounted to $24,153,000, an increase of more than $9,000,000 over the corresponding 1934-'35 period, while average employment over the same period was 13,561 men as against an average during the 12 months ended July 31, 1935, of 9,329.

Harry Hartz, famous race driver, and designer and builder of two Indianapolis speedway winners, left here this week on a tour of the southeast, and midwest, in Chevrolet No. 12,000,000, completed in Flint on Aug. 5. The car will be displayed in the cities along the route, and will eventually become a part of the General Motors display at the Texas Centennial in Dallas.

GOVERNOR FAILS TO WIDEN ROAD TO SPRINGFIEL

Gov. Horner, ignoring the adv of his engineers, has failed to wid U. S. 66 between Joliet and Sprin field. The present two lane slab cracking and crumbling under overload of trafic and will not la for many years without major reco struction. The accident record mounting.

Civic organizations along the rou in Joliet, Pontiac, Bloomington, a Springfield, have been petitioning f the widening of this road for yea

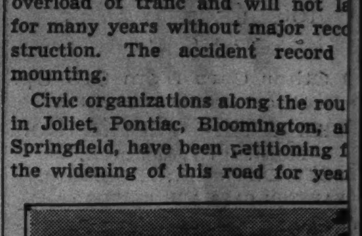

Patches fail to hold paveme south of Dwight.

The appeals are being renewed d to the increase in trafic volume a in the number of accidents and b cause the old pavement is breakin

Ninety-four Accidents.

"Hospital and morgue records for the strongest argument for this wi ening," Earl Bice, manager of t Springfield Automobile club, said la week. "Ninety-four mishaps invol ing deaths or person injuries is five months' toll for the road betwe Springfield and Joliet."

In 1934, engineers for the highwa department found that conditio demanded two pavements of tw

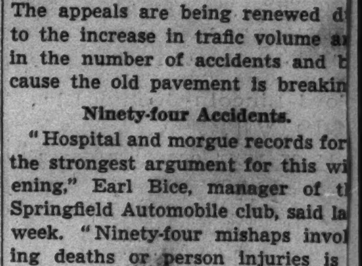

Hole in state's busiest highwa north of Pontiac.

lanes each from the present out terminus of the four lane paveme at Joliet to the capital. The co including the expense of acquiri a 120 foot right of way, was es mated at $11,000,000.

This investment, is was found, wa waranted by the gasoline tax reven collected from trafic on the rou without considering the life savi value of the improvement. U. S. 6 from Chicago to St. Louis, is t busiest cross state road in Illinois.

Little Work on Road.

Two years ago, when the enginee report was made public, the Horn administration looked upon the re ommendation with apparent favo At that time, the governor's appoi ees were fighting before the legis ture against proposals to reduce t automobile license fee or the gas line tax. It was their wish to e

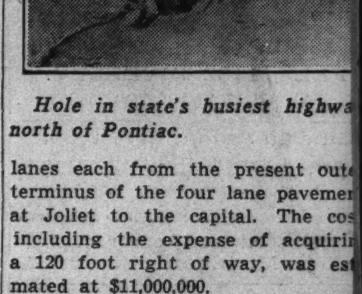

Cracks are widening in slab ne Cayuga.

phasize the expense of importa trafic needs in the state.

Since 1934, with millions of moto ing taxes and of "easy money" pou ing into the highway department, li tle has been done for U. S. 66. Th latest construction program to b made public at Springfield, a $10,824 000 federal aid program that cou have been started on July 1, assigne $479,000 to the job. The assignme was for relocation of the highway f 4.77 miles north of Springfield Sherman.

AMONG THE FOLKS IN HISTORY

Chicago Sunday Tribune
THE WORLD'S GREATEST NEWSPAPER
SEPTEMBER 13, 1936.

Beautiful Children

Edward Anthony Cox Jr. (at right) is the 8 months old son of Mr. and Mrs. Edward Anthony Cox of 256 South Maple avenue, Oak Park.

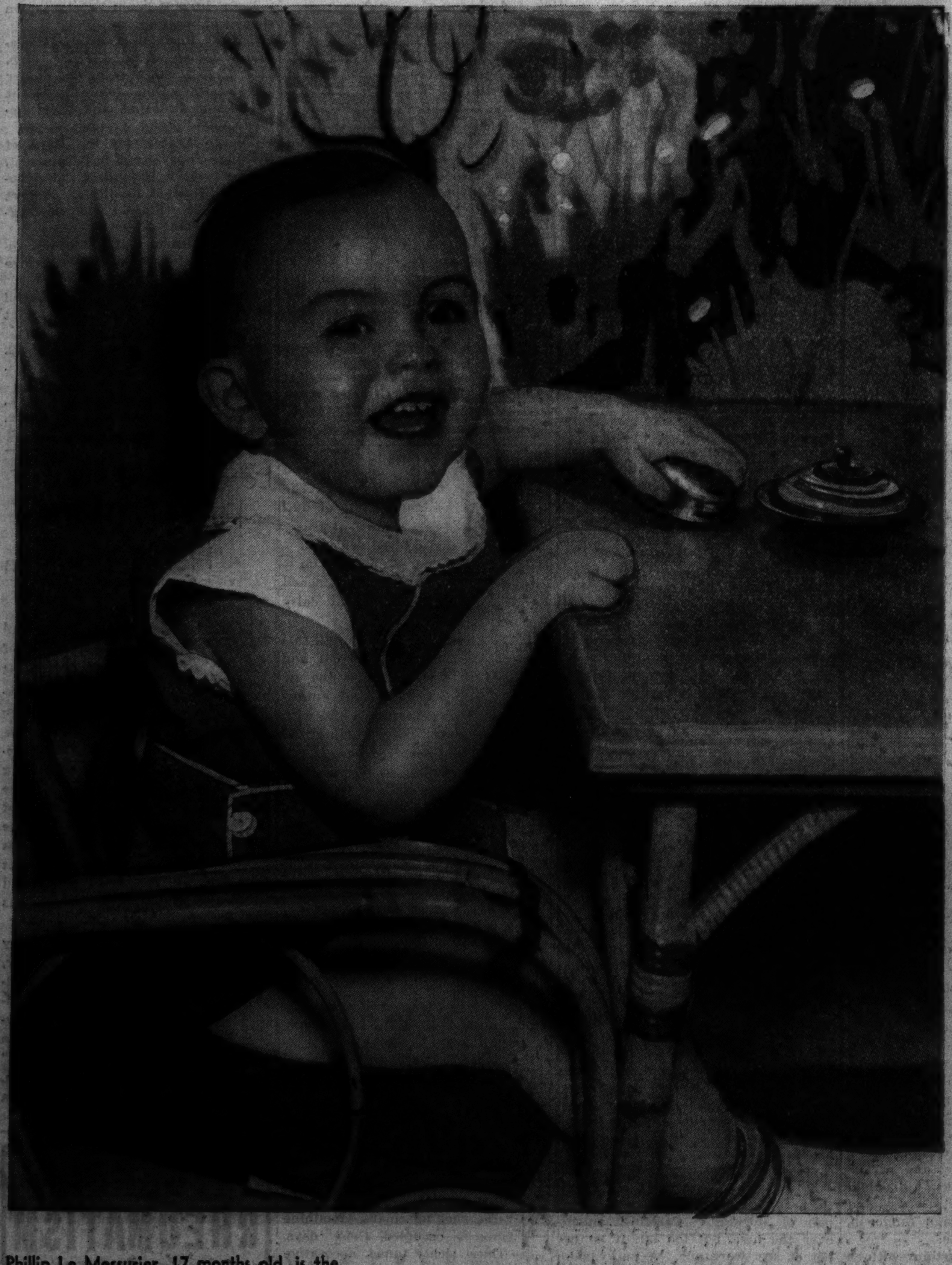

Phillip Le Messurier, 17 months old, is the son of Mr. and Mrs. Thomas C. Le Messurier of 9821 Prospect avenue.

TRIBUNE STUDIO PHOTOS

Maureen, 2 years old, is the daughter of Mr. and Mrs. John V Woulfe of 7724 East End avenue.

CHAPEAUX GO HIGH-HAT FOR SOPHISTICATED AUTUMN

● A . . . Soft velvet is shirred into the skull cap model, with a flare well down over half the eyeline. Wide cuffed dramatic gloves match the velvet of the hat. ● B . . . Intricately placed feather breasts encircle hat of black velvet. ● C . . . Dull black velvet fashions a hat with gently curved shallow brim and highest of rather pointed crowns. ● D . . . This microscopic puff of black velvet uses blush pink roses and double film of lace veiling for trimming. ● E . . . Pet of any wardrobe, this satin lastex turban. Perky side bow of velvet trims the tricky top. ● F . . . Excitable Spain provides inspiration for a brimmed hat adopting two fluttering chenille veils with velvety dots for color. ● G . . . Side trim of this rakish colored velvet hat is a long thin feather attached with a bit of velvet and a tiny daisy as a delightful whim. ● H . . . Another Spanish hat, of black felt, cut and fashioned to resemble the romantic slant of a huge comb, entangled in a lace veil with velvet dots. ● I . . . Smart new skull cap of dark velvet or antelope. At the eyeline are three colored, crinkled velvet circles.

Dramatic Fall Hats Soar to New Altitudes

Breath-Taking Silhouettes Enhanced by Feathers, Flowers and Sheer Veils.

By Rhea Seeger.

ONE adventure that never stales: shopping for hats that give even the weariest soul a lift. It has been proved again and again that buying and wearing a new hat completely changes the aspect of the universe, to say nothing of giving the individual a fresh burst of self-confidence. Anything can happen with a hat of the new fall vintage fitted to your skull line. Anything, from wangling a raise out of a hitherto obdurate boss to acquiring a brand new beau.

We still are rabidly enthusiastic about American made and designed hats this fall as well as in any other season. Doubtlessly French originals will go on forever. There's plenty about them to make hat collectors moan with envy when they are unpacked. The color combinations alone are worth all the best exclamatory adjectives. Their gay, breath-taking new silhouettes, their practical, inimitable flare for being creations that do harm to no face, and probably add immeasurably to the loveliness of any acknowledged beauty, keep them the most irresistible merchandise imported.

Black and Copper Combine in Dashing Headpieces by Frederick.

But the American designed headgear creates the same smooth performance with the same kind of dash and typically American swing. As for distinctive color combinations, you can't equal John Frederick's effective black and copper combine, the hat usually black, or mostly black, the contrast or trim of rich coppery brown. What an idea for all the black coats trimmed with brown fur. And what a perfect find for coppertops, all those redheaded shoppers who probably established a record of some sort when first these black and brown hats stole the fashion headlines.

Until Lily Dache startled the fashion world with hats and matching gloves done in the grand manner as only that wizard can concoct, hat collectors had been cheated of a perfect thrill. Nowadays Dache not only designs superlatively swanky gloves but also tricky little scarfs and gilets likewise to match exactly her excitingly different hats. All one needs is the simplest black or dark dress as the best background for these combines *à la Dache*.

New Fall Hats Stress a Most Obliging Altitude.

New fall models stress height, but a most obliging altitude, because the cleverly designed crown may be plopped down or deftly puffed or pulled to one side, if you think you don't dare the extremely high effects. Gone are the starkly untrimmed affairs. These new arrivals are softened alluringly with feathers, with colored flowers, with seductive films of veiling, and trims are plentiful, for which the exacting and critical men are giving praise.

Velvets, soft chiffon felts, and black antelopes are the high fashion fabrics for these fall models. Rich, glowing colors, tawny gold, stained glass window colors of red, blue, purple, and lovely green, are strong contenders against the always smart black or deep, thick brown.

Dramatic Fall Collection Is Stamped with Dache Spirit.

We sketched afternoon hats, with a few for general street wear, and although you also may find the smartest and swankiest of sports and spectator sports hats, these we illustrated are indicative of the brand new ideas or trends of a fall collection.

A . . . soft cedar red velvet is shirred into the skull cap model, with a great flare well down over half the eyeline. The hat also may be puffed a dozen different ways to suit your whims. With this fascinating hat come the long, wide-cuffed dramatic gloves of matching velvet.

B . . . a feather hat worked in a new manner. The hat itself is of black velvet, but completely encircling it are the intricately placed feathered breasts in delectable whipped cream shades of pink and white. For the young face this chapeau is worn well back on the headline, showing the hair. For the sophisticate, it is pulled down over the forehead.

Seed Pearls Accent Shallow Brim of Dull Black Chapeau.

C . . . of dull black velvet, with a gently curved shallow brim, and the highest of rather pointed crowns. To make it feminine and a hat for dress parade, especially with silver fox furs and a black dress, a twisted band of seed pearls is looped around the base of the exceedi[illegible] high crown.

D . . . enchantingly youthful and an extremely good hat for velvet suits and cocktail costumes, this microscopic puff of black velvet uses blush pink roses high at the front headline and a double film of lovely black lace veiling that completely covers the face.

E . . . satin lastex turban, off-the-head, it's no larger than a rolled pair of stockings. Carefully pulled over the hair, not too far, it is the pet of any wardrobe. A perky side bow of velvet trims this effectively high and tricky top.

Excitable Spain Inspires a New Top Piece with Veils

F . . . result of late cables from excitable Spain, something that was virtually inevitable! The Spanish brimmed hat with a towering crown but dramatized and made for American facelines, with two stunning, long, fluttering chenille dotted veils. One has huge velvety dots of scarlet and the other has the dots of orange. The hat itself is a simple affair of dull black.

G . . . shirred colored velvet, also designed for height. The side trim is a rakish long thin feather attached with a bit of velvet and tiny daisy for no good reason at all.

H . . . another Spanish hat, this time of fine black felt, so cut and fashioned that it resembles the romantic slant of a huge comb entangled in a back-drop lace veil also with large velvet dots. Tucked high at the side, a bunch of deep red flowers.

I . . . the smartest of new skull cap hats, of either black or dark blue velvet or antelope. 'Way down on the eyeline are attached three contrastingly colored crinkled velvet circles made of a tricky tubelike stuff. The deeply cuffed matching gloves have the same trim at the edge.

All hats sketched may be ordered in any color combine you wish. All models are from the Lily Dache new fall and early winter collection to be found in a Chicago store.

[For information concerning the articles mentioned, call Rhea Seeger, Superior 0100.]

HELPING CHAIRMAN

Miss Eloise Chase is a young woman helping Mrs. Joseph W. Sharp, chairman, with a party to be given Oct. 28 at the home of Mrs. Louis S. Morse Jr. for the benefit of the Chicago Maternity Center. Dr. Beatrice E. Tucker, medical director of the center, will give an illustrated lecture of her work there.

(TRIBUNE Studio photo.)

The Club Calendar

Illinois Federation of Women's Clubs—Mon., 10:30, tenth district international relations department. Tues. and Wed., state board meeting. Wed., 2:30, club institute committee. Thurs., 10, state conservation department. Fri., 10:30, Clubwomen of the General Federation of Women's Clubs, and foundation fund committee.

Illinois Club for Catholic Women—Tonight, 820 North Michigan avenue, dance under the sponsorship of the Catholic Men's club and juniors of the Illinois Club for Catholic Women. Today, 3 to 7, open house under sponsorship of the juniors. Sat., all day, golf tournament sponsored by the juniors in connection with the Catholic Men's club.

Chicago Woman's club—Wed., 11, summer activities committee, speaker, Mrs. Robert Work, "Birds in Their Homes." 12, luncheon. 2, French play reading group. 10:30 to 2, lending library open.

Phi Sigma Epsilon Sorority, Mu chapter—Saturday, Bismark hotel, annual fall dance in charge of Miss Dorothy Dowd.

Altrusa club—Friday, card and bunco party, Bismarck hotel.

Chicago Club for Crippled Children—Monday, 1:30, t[illegible] and cards, Palmer house.

Service Club of Fox River sanitarium—Monday, 2, Congress hotel, Ann Birk Kuper will read "Idiot's Delight."

Queen of Carmel Auxiliary—Tuesday, luncheon, 12, Home Arts guild, 205 N. Michigan ave., cards and bunco.

Mount Sinai Hospital Service club—Tuesday, 2, Belmont hotel, fashion show and meeting.

Railway Business Woman's association—Tuesday, 6:30, Electric club, 33th fl., 20 North Wacker dr., dinner and meeting, Hon. John Gutknecht on "Trafic Problems and Civic Responsibility."

Chicago League for the Hard of Hearing—Today, 4, 64 E. Lake street, speakers, Alex Hershfield, "Psychological Effects of Deafness"; Robert Sonnenshein, "Some Causes of Deafness and Some Aids."

Central Eleanor club—Saturday, annual golf tournament, Woodridge Golf club.

Club Woman's bureau, Mandel Brothers—Hobby collectors' exhibit opens Friday for four weeks.

Pen and Pencil club—Sunday, 1[illegible]30, ham and egg breakfast. Walter H. Mayer on his trip to Palestine.

Andoka Philanthropic club—Tues., 12:30, Empire rm., Palmer house, luncheon. 11, board meeting.

Lord Wakefield Helps Preserve Home of Milton

LONDON Through the generosity of Lord Wakefield of Hythe, the amenities of John Milton's cottage at Chalfont St. Giles, Buckinghamshire, are preserved for all time for the nation.

The trustees recently issued an appeal for funds to buy the adjoining piece of land on which builders were going to erect houses. Now Lord Wakefield has decided to buy the land and present it to the trustees and, in his letter says: "I do this as alderman of the ward of Bread street, in which John Milton was born."

The little cottage is visited by thousands of Americans every year, standing, I believe, next to Stratford-on-Avon as object of literary pilgrimages. One year a Mrs. J— M— traveled to Milton's cottage to get the exact copy of the "J" and the "M" to have embroidered on her linen, although this is not an example of a literary quest!

Needlepoint Covers Enhance Beauty of Various Chairs

NEEDLEPOINT covers for chairs are keeping many feminine fingers occupied these days. These richly toned, decorative embroideries greatly enhance the beauty of any piece of furniture.

A word to the wise—needlepoint is not appropriate on certain types of chairs. It should be used only on more or less formal styles such as chairs of the French 18th century period and of the following English periods: Queen Anne, William and Mary, Hepplewhite, Sheraton, Adam and Chippendale. Our own Victorian chairs also wear needlepoint covers

STUBBORN RHEUMATISM

Most of the aches, pains, stiffness, soreness and lameness of stubborn rheumatism, neuritis and rheumatic gout are caused or aggravated by excess uric acid.

This being the case, one outstanding, swift and safe prescription, as any modern druggist will tell you, is Allenru Capsules — little green, easily swallowed capsules that are powerful yet harmless.

Take these highly effective capsules as directed—often the pain and agony go in 48 hours you won't be disappointed.

Crossword Puzzle

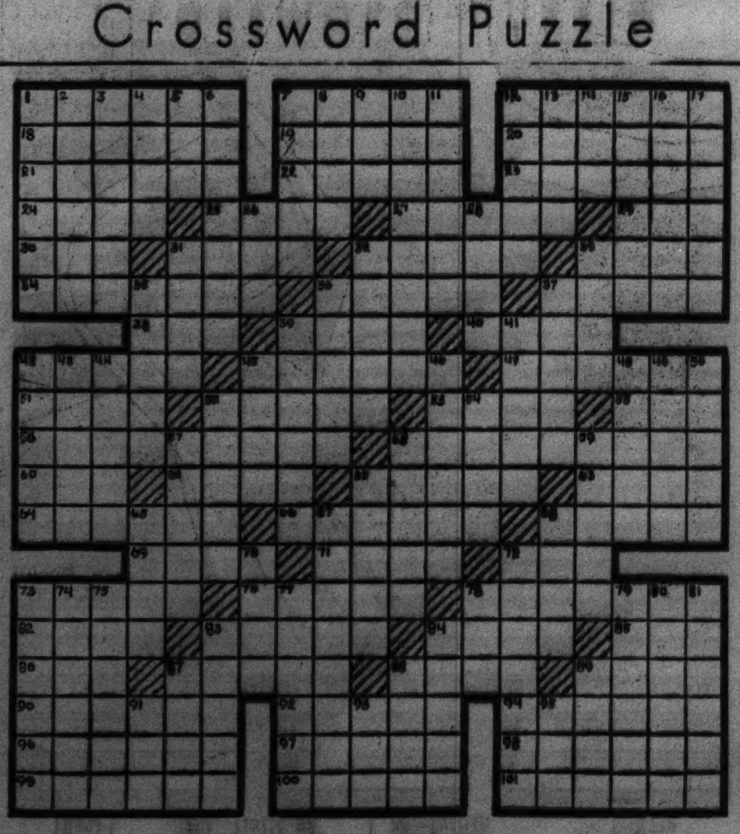

ACROSS.

1—Capital of Texas
7—Scene of Mexican Massacre in Texas, 1836
10—North American republic
18—Swindle
19—Drink made of money
20—Manifestation
21—Comedies
22—Symbol of faithful dead
23—Spanish gypsy
24—Gentle Breeze
25—Weblike tissue
27—One of a race in S. India
29—Latvian coin
30—A Bantu language
31—Unaspirated
32—Municipal
33—Whistle
34—Gen. Houston's mounted troops
36—Spinel ruby
37—Interweaves
38—Possesses
39—War-hammer
40—Upward flight
42—County where Austin settled in Texas
45—A coin
47—Jeweler's paste
51—Angers
52—Africian negroid race
53—Wings
55—Not any [Fr.]
56—President of Mexico, 1836
58—River between Texas and Mexico
60—Nebraska Indian
61—Fruit decay
62—Insignia of office
63—Actual
64—Mediterranean fish
66—Climbs
68—South western state
69—Ancient name of gun
71—Repented
72—Vehicle
73—Gaze
76—Images
78—General who secured independence of Texas
82—Affection
83—Looseness
84—Famous make of revolver
85—Group of islands near West Guinea
86—Beverage
87—Wheal
88—Loud cry
89—Cut in cubes
90—Turk
92—The garden dormouse
94—Pertaining to loss of will-power
96—Allure
97—Mexican corn-meal mush
98—Replace [Scot.]
99—Stow again
100—Male ox
101—Units of metric measure

DOWN.

1—Business
2—Hawaiian fish
3—European fish
4—Teak [Spanish]
5—Chill
6—Squatters
7—Soap plant
8—Thongs [Latin]
9—Constellation
10—Lady's mantle [Spanish]
11—An octave
12—Necromancy
13—Wicked
14—Totem pole
15—Style of type
16—A sofa
17—Declaims
26—Entity
28—Fail to hit
31—Shakespearean character
32—Lily plant
33—Young salmon
35—Awful [poetic]
36—Catamaran
37—Hereafter
39—Saddle horses
41—American Indian
42—N. American buffalo
43—Muse of lyric poetry
44—Gaseous element
45—Native of Denmark
46—Invaded
48—Unite
49—Lowest caste among Hindus
50—Weaver's reeds
52—Stops
54—Ship's records
57—Humble
58—Morbid breathing sounds
59—Affirms
62—Frustrate
65—Nostril
67—Am. frontiersman, defended the Alamo
68—Hard drawn
70—Wing [Fr.]
72—Neck bands
73—Woodlouse
74—Chemical compound
75—Wards off
77—City in Texas
78—Means
79—Garment maker
80—Compound derived from lichens
81—River in Texas
83—Mouselike animal
84—Provide
87—Town in Texas
88—Tree trunk
89—Deceive
91—Small bird
93—Fish eggs
95—Wager

[Answer on page five.]

Four Safeguards Prevent Broken Limbs in Hallways

HERE are four safeguards to consider if you want to make a back hallway really safe for domesticity.

Dark back halls and stairways are danger points.

First install a good electric light, preferably a three way switch which will enable you to control the light from either end of the staircase.

Next paint the walls white. This will give you the greatest light reflecting value from the wall surfaces.

A third safeguard is to paint a white line along the edge of each step. A fourth safety measure is a handrail, if you haven't one already.

All Rainbow Tints Available in New Shower Curtains

SHOWER curtains no longer are mere things of utility. They are artistic, as well, and great little helps in carrying out your favorite color schemes. Available in all the tints of rainbow and some that even a rainbow can't boast, they now are made to be washed and ironed, yet are as water repellent as the old fashioned ones that used to have a leaning toward mildew.

One of the smartest new designs, exhibited at the recent housewares show in New York, was made in two pieces to be snapped together while one is bathing, and draped at each side of the tub, with tie-backs, when not in use. A new pattern in this style is made of a faille weave of rayon and cotton with an embroidered dot in self-tone and contrasting border.

New models in one piece shower curtains favored floral designs, stars, and motifs of the Directoire period. A large flower appeared in a diagonal weave, seen in yellow with brown and white, and in a wide color range, including black and white.

A rayon taffeta curtain with a small allover floral design in multicolor is dubbed "Newport," while "Skyways" is the appropriate name of a star sprinkled pattern in jade green on white, with a matching green border.

An allover pattern shows ropes and tassels and is made of rayon and cotton in diagonal weave. It comes in royal blue or wine on white, in brown on eggshell, and in other combinations.

ociety Has to Admit Whitney Is Polo Champ

reentree's Victory Makes His Team Eligible for International Matches.

By Nancy Randolph.

EW YORK Without a doubt in the world, the ppiest man in Christendom is none other than our old friend, Jock [John Hay] Whitney. His eentree team, by their closely ught victory over Winnie Guest's mpletons in the finals of the open ampionship polo matches held last turday at the Meadow Brook club Westbury, Long Island, changed ck's status from a work-a-day and t-so-hot polo player into a genuine, carat international poloist. For nning the Open Championship cup ves the Greentrees the right to repsent the United States in the intertional polo matches with the Arntines. These contests begin next turday.

Mr. Whitney and his Greentrees are ning up now to defend the Cup of e Americas which goes to the winr of the international matches. He s dreamed and prayed for this moent, and he achieved his lifelong nbition without once making a sine goal in the final matches a week o. He did, however, make a numr of brilliant plays which paved the ay for his team to score.

ated as Lowest Handicap ayer on the Two Teams.

He only is rated at five goals, the west handicap player on either reentree or Templeton, and hence, the eyes of the United States Polo sociation, the smallest potato on e lot. Yet the sports writers have reed that Greentree's success in e open pivoted on Jock's playing, d will be surprised if the associaon doesn't raise him to six goals ext season.

The Whitney heir lacks the native enius for the game that distinishes the great Tommy Hitchcock, ted at ten goals, and the almost-aseat Gerald Balding, rated at nine. As a matter of fact, people used to ugh when Jock Whitney sat down a polo pony years ago, but since e Greentree aggregation won the en championship a year ago, and ain this year, they're laughing out the other side of their face.

Ever since he was a youngster, the hitney scion has cherished an ambion to follow in the footsteps of his ncle, the late Harry Payne Whitney, ho organized and played on Amera's first [and victorious] internaonal team. But no one ever dreamed at Jock Whitney, with his poor polo ance and bad eyesight [he has to ear specially constructed, shatterroof lenses on the polo field], some ay would be an internationalist.

illiam F. Whitehouse elebrates 21st Birthday.

Open season on two eminently eliible males was declared almost siultaneously on both sides of the Atntic in the last month.

In London, young Viscount [Arthur atrick Hastings] Forbes passed the ilestone which marked his coming f age, and on this side of the ocean, illiam FitzHugh Whitehouse celerated his 21st birthday in Newport.

Lord Forbes is the shy and retirg son of the Earl and Countess of ranard, and heir to one of the orld's bigger and better fortunes. e will some day come into one of ngland's proudest titles. His father as a member of the household of eorge V. King Edward VIII. reently conferred on the earl the title f "His Majesty Comptroller for scot," which, while it does not give im the close place in the present uler's household as he held in that f the late monarch, still is not to be neered at.

ord Forbes' Mother Is ormer Beatrice Mills.

Lord Forbes' mother is the former merican born Beatrice Mills, a aughter of the late Mr. and Mrs. gden Mills. Through her he will inerit a nice slice of the Mills family's normous wealth. As the oldest of he four Granard children and heir o the title, he probably will get the ion's share.

So far the young nobleman has hown little interest in London's gay whirl, preferring to putter around with racing motor boat engines.

Any number of American girls would give their eye teeth to snare this great matrimonial catch, but Lady Granard, who has become as English as ruzz biff and Yorkshire pudding, will see to it that he marries a British belle.

William FitzHugh Whitehouse III., the American lad who may now be considered fair game for the matchmakers, is the son of Mr. and Mrs. William FitzHugh Whitehouse [the former E. Sybil Douglas].

Parents Give a Party in His Honor at Stone Villa.

His parents gave the coming-of-age party for him at Stone villa, their place at Newport. Stone villa was willed by James Gordon Bennett to Sybil Whitehouse, the daughter of his old friend. The house is directly across from the Casino which Mr. Bennett was largely instrumental in building.

Stone villa has a half-moon driveway. At both entrance and exit are two pillars surmounted by large bronze owls. During Tennis week in August the eyes of the owls are kept lighted, and solemnly blink at the passers-by. It's a little eerie to come across them after a champagne supper.

Because young Lord Forbes is so socially retiring and because the Whitehouse lad is still a student at Brown university in Providence, R. I., the matchmakers may not be able to marry them off as quickly as they'd wish. But that won't stop them from trying, you can bet.

Pamela Prime, the prettiest deb of her season [1934-'35], has looked over her train of beaux and finally selected handsome Tell Carroll Schreiber Jr. as the one with whom she will walk down the aile to the strains of "Lohengrin."

Miss Prime is a striking beauty. She's tall and dark, and always in great demand at society fashion shows as a model. Her father is William A. Prime Jr., and her mother, Mrs. Shaw Kennedy Coleman, whose good looks her daughter has inherited. Both mother and daughter are so chic they make a stunning combination when together. Miss Prime's step-grandmother, Mrs. William A. Prime, is in Europe, but she'll be back on these shores in time for the wedding next October. The senior Mr. Prime died several months ago.

At Christmas time, hostesses grow gray rounding up enough extra men to fill the stag line. But you may be sure that there'll be nothing anemic in the size of the stag line at the coming-out party in Philadelphia for Joan Peabody.

Miss Peabody is the young and pretty debutante daughter of Mrs. P. A. B. Widener. Her formal debut during the winter holidays should be one of the biggest and best of the intercity season.

Joan Peabody Seen Dancing at Saratoga Last Month.

This deb-to-be was trying her wings in Saratoga during the racing season last month. She seemed sweet and unspoiled, and danced at the Arrowhead inn and Piping Rock club with a succession of beaux. She has lovely dark eyes, dark, naturally curly hair.

It is disappointing that her formal introduction to society isn't to be made at the magnificent Elkins Park home of her step-grandfather, Joseph E. Widener, but at a Philadelphia hotel.

Joe Widener's home is a veritable museum, housing one of the best art collections in the world. The dwelling itself is surrounded by a great, landscaped park, and there Mr. Widener and his son and daughter-in-law live in something approaching feudal splendor.

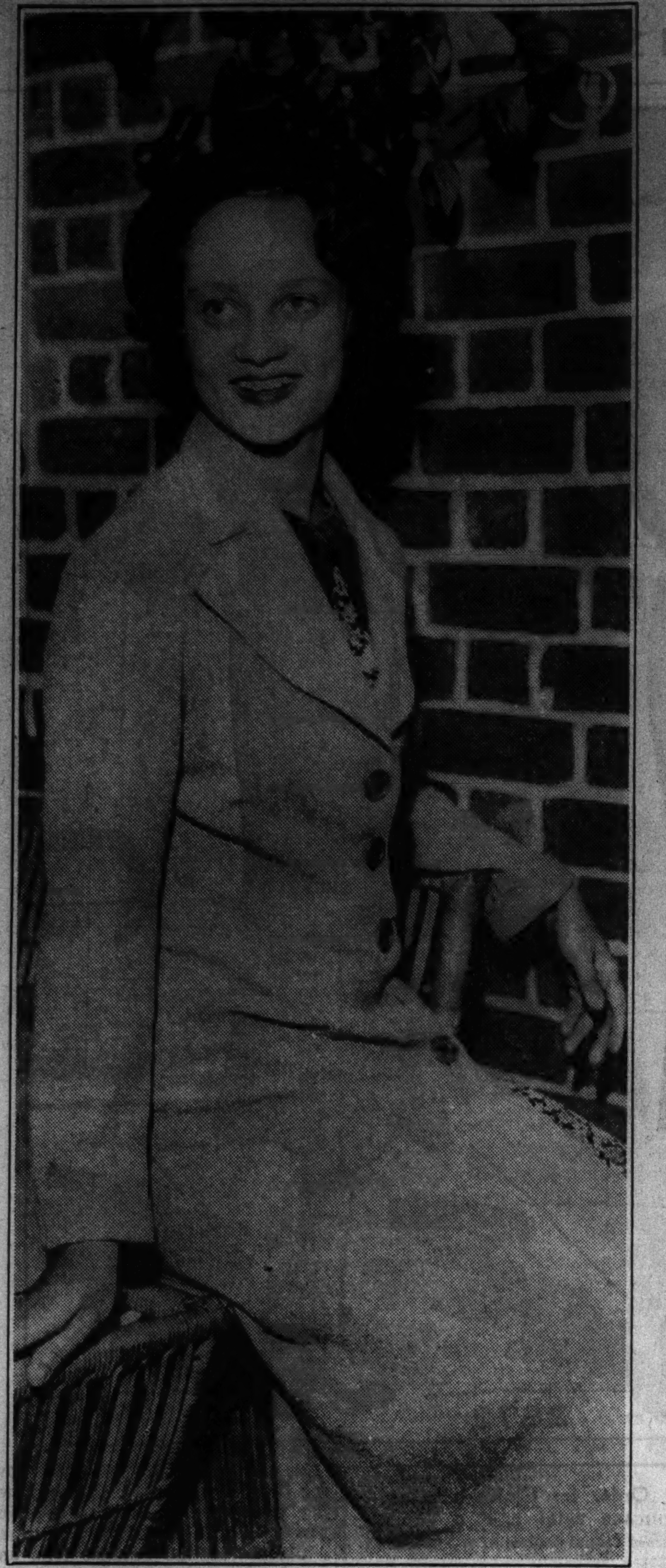

FASHION SHOW MODEL

Miss Jean Defrees will be among the young women modeling at a fashion show to be given Oct. 3 by the Winnetka board of Northwestern university settlement at the Skokie school.
(TRIBUNE photo.)

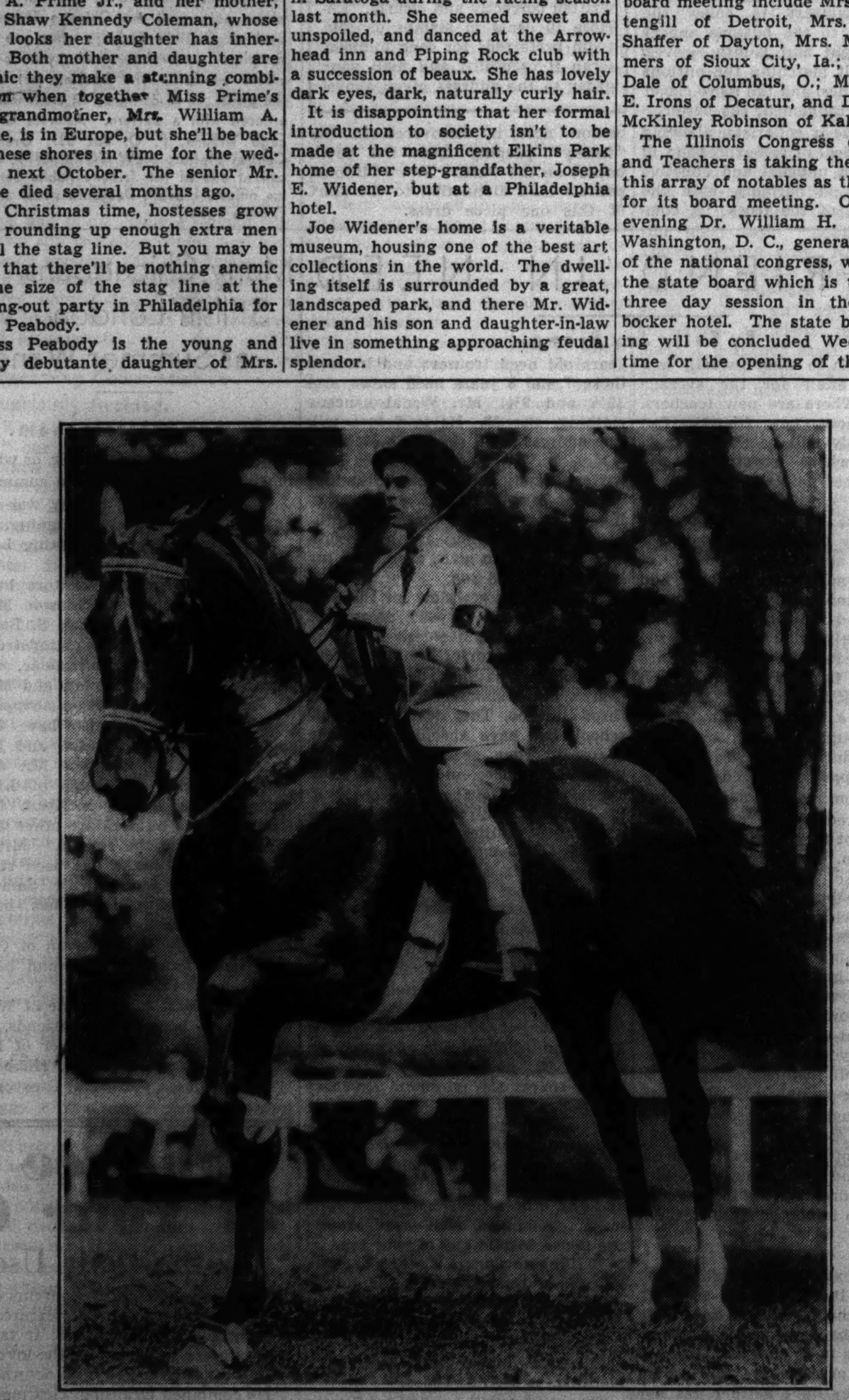

EXPERT YOUNG HORSEWOMAN

One of Chicago's expert young horsewomen is Miss Betty Morton who covered herself with glory at the recent Dunham Woods Riding club horse show held in Wayne. She won many blue ribbons and several ribbons for second and third places. Miss Morton is the daughter of Mr. and Mrs. Joy Morton, and she and her father took a prize in the parent and child class. Miss Morton's mount in this picture is The Rotarian.
(TRIBUNE photo.)

P.-T. A. Meeting to Map Attack on Marijuana

Other Problems Scheduled for Congress Opening at Drake Hotel Thursday.

MARIJUANA and its increasing use in cigaret form by young men and women will be a point of attack this week when the board of managers of the National Congress of Parents and Teachers holds its fall meeting in the Drake hotel. The meeting will convene on Thursday to continue through Sunday under the leadership of Mrs. Benjamin F. Langworthy, national president.

MRS. B. F. LANGWORTHY.

Plans will be made to mobilize the 25,000 parent-teacher associations of the country back of an effort to obtain the enactment of federal legislation that will include marijuana, its sale and use, under the Harrison drug act.

Another action of the board will concern motion pictures. Believing that community freedom in the choice of films will assure better motion pictures for children, the board will plan for continued aggressive action to obtain federal legislation which will abolish the trade practices known as "blind selling and block booking" of films.

Several Other Topics Up for Discussion at the Session.

Trafic safety education, parent education, and the summer round-up of children will be other topics for discussion during the board session. Preliminary to the meeting there will be a session of the executive committee Wednesday. Also on Wednesday Mrs. Charles E. Roe, field secretary for the national congress, will conduct a school of instruction for state presidents.

On Thursday evening Mrs. Beaumont W. Whitaker of Frankfort, Ky., president of the state presidents' conference, will preside over a meeting of the state presidents. At the same time Mrs. William J. Hayes of Burlingame, Cal., will lead a meeting of the chairmen of national committees and vice presidents in charge of departments.

Out of Town Parent-Teacher Leaders to Attend Meeting.

Other out of town parent-teacher leaders who will be here for the board meeting include Mrs. J. K. Pettengill of Detroit, Mrs. Hamilton Shaffer of Dayton, Mrs. M. P. Summers of Sioux City, Ia.; Dr. Edgar Dale of Columbus, O.; Miss Mayme E. Irons of Decatur, and Dr. William McKinley Robinson of Kalamazoo.

The Illinois Congress of Parents and Teachers is taking the arrival of this array of notables as the occasion for its board meeting. On Tuesday evening Dr. William H. Bristow of Washington, D. C., general secretary of the national congress, will address the state board which is to have its three day session in the Knickerbocker hotel. The state board meeting will be concluded Wednesday in time for the opening of the national meeting. On Thursday afternoon the state board members will be hostesses at tea for the out of town guests in the Drake hotel. Heading the receiving line will be Mrs. Arthur R. Williams, state president.

Women's Advertising Clubs to Have Intercity Meeting.

Another event of more than local interest this week is the third annual intercity conference of women's advertising clubs next Saturday and Sunday in Milwaukee. At luncheon on Saturday noon in the Schroeder hotel G. E. Stedman, advertising executive, will discuss the subject, "You Gals Ain't Done Nothin' Yet." There is to be a banquet that evening and on Sunday morning a breakfast at the country club. Another headline speaker will be Mrs. Anna Steese Richardson, well known as the director of the good citizenship bureau of the Woman's Home Companion.

The opening board meeting of the Illinois Federation of Women's Clubs each fall always is the sign for renewed activity in club ranks. This meeting will be held Tuesday and Wednesday in the federation headquarters, 30 West Washington street. Mrs. Edward J. Lehman of Sidney, able president of the federation, explains that the organization program this year will be directed particularly toward the youth of the country. The session Tuesday evening will be given over to a visit to the International Horticultural exposition, at the International amphitheater. Dinner will be served at 6 o'clock at the Saddle and Sirloin club.

MRS. EDWARD J. LEHMAN.

Women leaders have been invited by the Chicago Safety council to attend the official opening of the mile of specially lighted road on Skokie highway running south from Dundee road. This opening will take place at 8 o'clock Wednesday evening, according to the announcement of George Traver, manager of the safety council.

Importance of Women in Safety Work Inestimable.

The highway is illuminated by a new type of light called sodium vapor lighting. The light is golden yellow in color and is said to be more effective than other lights in rain, snow, or fog.

"The importance of women in safety work cannot be overestimated," said Mr. Traver yesterday. "They can aid tremendously in the campaign against motor accidents." Although day accidents are decreasing, night accidents are on the increase, Mr. Traver pointed out.

THROUGH THE LOOKING GLASS

—By Eleanor Nangle—

Now's Right Time for All Women to Come to Aid of Dry, Burnt Complexion

SKIN conditioning is just about every woman's beauty concern at the moment. Complexions are crying for care that will clear up the drying ravages of summer and prevent the ills of winter.

One of the things we'd all like to do, but can't because the pocketbook squeals with the pain, is invest in a whole slew of beauty aids—large jars of this and tall bottles of that. Most of us can't afford expensive experimenting tricks for our complexions.

The cosmetic manufacturers know this and they now put out little special sized kits of selected preparations which are economical life savers to us. There's one such kit in the shops this month that we consider a find. There are three beauty aids, each one of them excellent, and you can buy all three, designed to aid reconditioning, much more cheaply than you could buy one or two separately.

Products Have High Reputation for Purity.

These products have a high reputation for purity. While they are not expensive, they're good with a capital "G." There are two creams in the inexpensive little kit that would be hard to beat.

The cleansing cream [and the jar in the kit is a generous one] has long been one of our pets, particularly for dry skins. It's one of those double barreled affairs, designed to do a thorough job of cleansing and of softening, too. It's a rich, emulsified cream, gooey as anything, and that, you know, is good for your skin.

The conditioning cream in the kit is a honey. It has the charming fragrance of almonds and it's grand for keeping the skin white and soft. To complete the trio there is a generous bottle of skin lotion.

Here's Way to Give Yourself Skin Treatment.

Here's the way you give yourself an efficient, inexpensive skin conditioning treatment with the three preparations: Use the cleansing cream first, removing it with tissues. Then, with a cotton pad, go over the face and neck with skin lotion and before the lotion has quite dried apply a thin film of the almond cream, using it as you would a mask.

Like most creams used for a mask this shouldn't be brought too close to the eyes. Leave it on from three to ten minutes, then wash off with lukewarm water. You'll have a new and much nicer face!

This is a grand pickup treatment before going out and a helpful, sure fire skin conditioning treatment at any time!

All unattractive remains of summer sunburn have vanished and her skin has the softness and radiance every woman wants. It's all done with the aid of simple, inexpensive, home reconditioning treatments.
[TRIBUNE Studio Photo.]

[For information about this skin conditioning kit telephone Eleanor Nangle, Superior 0100, or write her care of The Chicago Sunday Tribune.]

Eleanor Nangle, "through her looking glass," sees everything that is new in the fascinating realm of beauty aids, and tells you about them daily in the Chicago Tribune.

Yellow Is Delightful Shade in the Basement Workshop

YELLOW is a good shade to use in a basement workshop. A ceiling painted a pale yellow and walls a slightly deeper yellow would reflect considerable light. By way of contrast and emphasis, the dado could be a black stencil and the woodwork also could be painted black.

Air Travel from England Hampered by Discrimination

LONDON It may have seemed queer to many American tourists this summer to have virtually no choice in the matter of European air travel when they were booking their passage through the large tourist agencies.

It has now come to light that there has been colossal discrimination against many air lines, even those which carry the mails for the government.

The large tourist agencies can supply tickets only for the Imperial Airways and Air France and many times would lead a tourist to believe that there were no airways other than those. It seems that the tourist agencies are forced to adopt certain policies in order to issue the full assortment of railway tickets and the railways have their own arrangements for air travel.

If you cannot get the air travel accommodation you want from London, just shop around. It would be difficult to imagine a more adequate supply of routes and companies than exists out of this capital.

Knee-Hole Desk Is Adaptable to Various Interiors

THE popularity of the tall secretary desk has waned. Although the stores still stock this type the demand now is for the flat topped, knee-hole desk. It adapts itself better to the average small living room, as it is not so bulky, yet its drawers offer almost as much storage space as its tall cousin.

Many of the best looking knee-hole models are made of the new and beautiful blond woods—bleached maple, pickled pine, bleached mahogany, and walnut. Inlaid lether tops add to their attractiveness.

In placing a desk of this sort it is not necessary to put its back to the wall. Instead, it may be at right angles to a wall or window, with its accompanying chair on one side and a comfortable chair for reading on the other. Then place an artistic table lamp and a low bowl of flowers on the desk top, as well as the necessary writing things, and you have a most interesting group of furniture.

Colony at Harbor Springs Returning to Winter Haunts

HARBOR SPRINGS, MICH. The last yacht left Harbor Point Wednesday morning, and many sailboats are leaving daily.

Mr. and Mrs. Samuel D. Rowe and Mrs. Rowe's daughters, Miss Kitty and Evelyn Lawrence, returned to their home in Barrington the first part of the week.

Mrs. I. Newton Perry leaves today for Chicago with her daughter, Miss Sally, who is returning to Dobbs Ferry the latter part of the month.

Mrs. William Waller and Miss Virginia Waller also are leaving today.

Mr. and Mrs. Bernard F. Rogers Sr. are returning to their Chicago apartment the first of the week.

Mr. and Mrs. O'Neill Ryan are motoring home Tuesday.

The more fortunate ones who are remaining until late in September to enjoy the lovely fall weather are: Mrs. Robert Wheeler, Mrs. Frank Pierce, Mr. and Mrs. Nelson Barnes, Mr. and Mrs. Joseph E. Otis Sr. and Mrs. J. E. Otis Jr., Mr. Edward P. Russell and his daughter, Mrs. Robert M. Curtis, and Mrs. Russell Christie.

What a Startling Difference This Utterly New Shampoo Makes

'Imparts New Beauty to Dull Hair!

It's no wonder women everywhere are raving about this amazing, new liquid shampoo—no wonder one trial converts them for life! For it gives your hair a thrilling new gleam. Yes, actually transforms dull, average-looking hair into a brilliant, glistening halo—with a single application.

Look at the girl above. See what a difference it makes when you use it. So try it soon—see how beautiful your hair really can be.

Just how this unusual shampoo works these miracles is a new scientific secret. It isn't oil, it isn't soap—it isn't anything you've heard of before. Scientists have brought us something brand-new; a shampoo so different that they've patented the process by which it is made. You simply wet your hair, shake on a few drops and instantly you get a glorious, billowy lather. 5 times more lather than soap in hardest water. Lather so neutral—being neither acid nor alkaline—that it is ideal for either oily or dry hair. You rub it briskly into the hair, rinse thoroughly—and you're through.

"What?" you say, "no special rinses; no vinegar, lemon or after-rinses to 'cut' the lather?" No—they are not necessary—just a thorough dousing in clear water! That's the marvelous part. Drene cannot leave unrinsable film on hair to cover up natural lustre as ordinary shampoos do. Your hair is left radiant, silky, smooth. Even bleached or dyed hair is virtually undetectable after a Drene shampoo. More amazing, embarrassing flakes of dandruff disappear with a single washing, leaving the scalp scrupulously clean. Tested and approved by Good Housekeeping Institute. Women who have used it for months rave about the beauty and health their hair possesses. Doctors recommend it because its thorough cleansing is the quickest, best way to a healthy head of hair. Cleansed the Drene Way, your scalp can really nourish the hair properly. Even extreme dryness of hair and scalp responds to the Drene Way, which simply calls for one or two shampoos a week with Drene, and a few minutes of scalp massage and brushing of the hair.

Procter & Gamble make this marvel, and you can buy it in various sizes at all drug, department and ten cent stores. Only half a tablespoonful for a perfect shampoo. The most economical and beautifying shampoo you have ever used. Try Drene at once. Buy the large size. It costs less per shampoo.

Mrs. Prentice Gives Musical at Elm Lodge

Pittsfield Society Goes to Mount Hope Farm to Hear Organ Recital.

PITTSFIELD, MASS. Mrs. E. Parmalee Prentice, the former Miss Alta Rockefeller, gave her fourth large musical of the season yesterday afternoon at Elm Lodge, Mount Hope farm, Williamstown. Archer Gibson of New York was organist. Tea was served on the terrace.

Among the forty guests at a dinner given yesterday evening by Mr. and Mrs. John H. C. Church at Bonny Bank, Great Barrington, were Mr. and Mrs. Thomas H. Blodgett, Mr. and Mrs. George O. Forbes, Mr. and Mrs. Aubrey T. Barnes, and Mrs. Frederick B. Robinson of Glen Head, N. Y., formerly of Ridley Park, Toronto.

Mrs. Frederick S. Coolidge, who is at the Wendell hotel, Pittsfield, has sent letters to the directors of the South Mountain association, to which recently she deeded her South mountain property. She outlines her aims for the music colony. She feels that the only important use of the funds to be raised by public contributions is for the maintenance of the music temple, its grounds, and roads. She would abandon the mountain house if necessary and convert it into class and practice rooms and dormitories.

Gordon String Quartet to Give Beethoven Program.

The Gordon string quartet is presenting an all-Beethoven program at music mountain, Falls Village, Conn., this afternoon. On Sept. 17 and 24 groups of school children will attend young people's recitals to be given by the quartet at the studio.

Mrs. W. Rockwood Gibbs last week was reëlected president of the Richmond Garden club, which she founded. She reviewed activities of the season and poured at the tea given by Mrs. Dwight M. Collins of Pittsfield, who was hostess.

Mrs. Francis King of South Hartford, N. Y., who is the former Miss Louisa Yeomans of Chicago, is to be the principal speaker at the Lenox Garden club's twenty-fifth anniversary meeting at the Stockbridge summer home of Mrs. Carl A. De Gersdorff next Wednesday. Mrs. James Ransom Walker of the Hotel Ambassador East is assistant secretary of the club.

Mrs. W. Rockwood Gibbs and Mrs. Walter Atherton of Boston and Windsor were delegates to the recent Mayflower society convention at Plymouth.

Mr. and Mrs. Donald F. McPherson are back at 644 Pine lane, Winnetka, and Mr. and Mrs. Perry M. Shepard returned to Geneva, N. Y. They were the guests of Mrs. Frederick T. West at Court hill, Pittsfield.

Mrs. Hamline Jr. Back in Lake Forest After Visit.

Following a visit with her parents, Dr. and Mrs. John B. Beebe at Great Barrington, Mrs. John H. Hamline Jr. has returned to 395 Woodland road, Lake Forest.

Dr. and Mrs. Robert Metz had a dinner party of twelve last night at Fernbrook, Lenox. Prof. William Lindsay of the University of Minnesota is leaving tomorrow for Minneapolis following a three months' sojourn with Dr. and Mrs. Metz and their guest, Dr. Edith Meyer of the University of Geneva, Switzerland, sailed yesterday from New York.

Mr. and Mrs. Wilson Renshaw of 1320 North State parkway, Chicago, registered at Berkshire inn, Great Barrington.

Mr. and Mrs. Kimball Salisbury are returning early next week to 1415 Astor street from Tor court, Pittsfield.

Mrs. Louis Sherman Taylor of 1540 Lake Shore drive, Chicago, gave a luncheon at Plunsted, Lenox, in compliment to Mrs. Merritt H. Dement and daughter, Miss Jane Dement of Kenilworth, Ill., who have been guests of Mr. and Mrs. Harry C. Holloway at Tamarack, Tyringham. Miss Dement is the fiancée of John Whitcomb Holloway.

SOON IN WELLESLEY

Miss Catherine Dent has returned from a summer in Europe and a few weeks in Maine and will be leaving soon for her senior year at Wellesley college. She is the daughter of Mr. and Mrs. Louis L. Dent of Riverside. Her engagement to Christopher W. Stanwood of Wellesley Hills, Mass., was announced three months ago.

She's Lucky: He Didn't Toss the Kitchen Stove

LONDON. Prize sentence of the week in England is one from the Daily Telegraph: "She came to me saying she was black and blue and that her husband had been throwing her past at her."

Lady Moira Forbes Divorced Quietly from Frenchman

LONDON. One of the quietest divorces which have occurred recently in the English aristocracy was that of the elder daughter of the earl and countess of Granard and granddaughter of the late Ogden Mills. Lady Moira Forbes became, in 1934, the Comtesse Louis de Brantes, the wife of a French army officer. Now it is learned through a public statement that she henceforth will be known by her former title, Lady Moira Forbes. She had her marriage dissolved according to French civil law, and the proceedings for annulment of the marriage in accordance with the rules of the Catholic chuch now are almost completed.

The earl of Granard was, until recently, the master of the king's horse, and he and the countess usually spent the Easter holidays at Windsor with the late king.

London Talks of "Next War" and Coronation

Conversation of English Centered in Conflict and Crowning of King.

By Ann Whittingham.

Talk these days seems to be divided, 50-50, between "the next war" and the king's coronation.

LONDON. As for the first, the political correspondent of Reynold's Weekly, which is rather a left wing Sunday paper, quotes a Whitehall friend as stating definitly that the war office is so convinced that war is coming that it already has "millions of pamphlets" printed in various languages ready for distribution abroad!

Contents of Various Batches of Propaganda Similar.

"The pamphlets were prepared about eighteen months ago," says the write, "and although they are in different languages, the contents of the various batches are broadly the same."

Apparently the political correspondent dislikes the idea, for he remarks dryly: "After all, since we are laying up reserves of the other kinds of poison gas, there would be no point in neglecting propaganda."

All of England Busy with Plans for the Coronation.

Well, the war office may or may not be thinking of the "next war," but certainly what the country seems to be thinking about is the coronation and how to celebrate it fittingly.

Lord Lothian is out with the suggestion that every village, town, and city should mark the coronation by some permanent work of beautification, and this seems to be getting a big response.

Flag Manufacturers Find Difficulties in Union Jack.

But mainly, of course, the local authorities are thinking in terms of decorations for the coronation itself, floral displays and bunting. A committee has been appointed to make suggestions about these.

Flag and bunting manufacturers have discovered that the Union Jack is a "devilishly difficult" flag to make rapidly on account of the rather complicated and by no means foolproof pattern. In the factories where girls and women are stitching the Union Jacks at long rows of machines, distracted foremen are running up and down to see that they make no mis takes.

How Average Woman Spends Hours of Her Life

ACCORDING to statistics, the average working woman spends 7¾ hours in sleep, 1 hour 22 minutes in personal care, 1 hour 47 minutes eating, 7 hours 12 minutes in work, 1 hour 29 minutes in transportation, and 4 hours 16 minutes in leisure.

The name "skeet," a form of clay pigeon shooting, was selected by Mrs. Gertrude Hurlbutt of Dayton, Mont., who won a prize competition by suggesting the old Scandinavian word meaning shoot.

Girls in the youth organizations of Germany now are limited in their marches according to age, those between 10 and 12 being permitted to march only six miles or less in three and one-half hours without a pack.

Patterns by Clotilde

By Clotilde.

IF you are the least bit style conscious [and who isn't?], you've been having a secret passion for the colorful new woolens which fashion is sponsoring to the limit for the autumn and winter seasons. To bring out the beauty of the new fabrics, a distinctive yet simple style is necessary. Not just *any* design will do. The lines must be simple and decidedly different, with dash and swing featured prominently. Just such a pattern is the one presented today, No. 2672.

The frock buttons from neckline to hem, but steers clear of a straight course. There is a conspicuous lack of monotony and the ordinary in the way in which the buttons are used in this dress. They begin at center front and then veer to the left, accenting the bodice at that side, and continue downward to below the knee. Mates to the buttons appear on the straight and jaunty sleeves. A narrow belt matching the buttons may be of lether, and the more clever the buckle arrangement the better.

The neckline is collarless, allowing you a great deal of self-expression in the matter of unusual and effective sports scarfs in harmony with the color scheme of the frock. A companion note is discovered in the "hanky" peeping from the patch pocket on the waist. Two additional pockets lend distinction to the skirt of this one piece dress.

Order for Clotilde Pattern

CHICAGO TRIBUNE, P. O. BOX 537, Grand Central Station, NEW YORK CITY.

Enclosed find $................ Please send me Clotilde pattern listed below:

PATTERN

No. 2672.

Name ....

Number and Street...............

....

City ....

State ....

Size ....

Write your name and address plainly on dotted line, giving number and size of such patterns as you want. Please make certain that your name and address are written correctly and clearly. Enclose 10 cents in stamps or coin [coin preferred] for each number, wrap it carefully, and mail your order to the address given above.

No plaits prohibit the free flowing lines of the frock. Clever paneling from the waistline to the hem give swing in the youthful manner, while the hipline remains trim and snugly fitted.

If the calendar indicates that a more sober choice of fabric and styling would suit your maturity better, select one of the conservative prints which the shops are showing in abundance. Either young woman or matron may wear appropriately the luxurious satin back crêpes. If you wish, the sleeves may be long and full instead of short and trimly tailored.

Style No. 2672 is designed for sizes 14, 16, and 18 years, and 36, 38, and 40 inches bust measurement. Size 16 requires 3⅜ yards of 39 inch material.

Fashion at your finger tips! With emphasis on current trends in styling, the new modes presented in the fall and winter edition of the Chicago Tribune Book of Clotilde Fashions offer you a complete wardrobe which you can create yourself. The booklet, just off the press, is 15 cents, or 10 cents when ordered with a pattern. Address Chicago Tribune, P. O. Box 537, Grand Central Station, NEW YORK CITY; or call at one of the Tribune Public Service offices, 1 South Dearborn street and Tribune Tower.

Late Arrivals Prolong Bretton Woods Season

Many Chicagoans Visit the Mount Washington Summit During Week

WHITE MOUNTAINS, N. H. At White mountains the hills are just beginning to show traces of the autumnal beauty which soon will be theirs. Many Chicago people visited the summit of Mount Washington last week motoring up the carriage road or ascending the cogwheel railway.

Miss Bertha Erminger, who, with Mrs. Howell B. Erminger Jr. came directly from Europe to the Mountain View at White Field, has there as guests John D. Sheldon Jr. of New York and Ernest Hiltman Jr. of Pittsburgh, Pa. In their honor she entertained at the Cave grill supper dance at Mount Washington, Bretton Woods. Also present were Mr. and Mrs. J. K. M. Ross of Montreal, Miss Helen Foster, Miss Isabel Beckurts, Messrs. Irving Harned, "Bud" Pickering, and Robert Breed. Mrs. Erminger gave a tea at the Mountain View last week for a large group of friends. Miss Erminger poured.

Harrison Yeatons Among Late Arrivals at White Mountains.

Mr. and Mrs. Harrison T. Yeaton of Chicago are late arrivals at the Forest Hills hotel at Franconia.

Mrs. William P. Martin of Lake Forest, who was at the River club, New York, is at Packett's on Sugar hill, where she has taken a cottage for September. With her are Mrs. J. Allen Haines of New York and Miss Doris Glaenzer of Amherst, Mass.

Mr. and Mrs. H. E. Kritzer of Glen Coe are spending early September at the Mount Washington.

Mr. and Mrs. L. D. Stevens of Springfield are at the Highland house at Bethlehem, N. H.

Mrs. O. C. Harn of Chicago, who is at White Field, visited the Eagle Mountain house at Jackson last week.

Mr. and Mrs. Erwin P. Snyder, Richard, and Jan Snyder of Winnetka are at the Ravine house, Randolph, headquarters for many mountain climbers.

Mrs. Mark Norton and Miss Margaret Stewart of Lake Forest have joined the Waumbek colony at Jefferson. Mr. and Mrs. Mark Skinner Willing did not open their cottage there this season, remaining at their Virginia estate. Mr. and Mrs. Edgar Eisenstaldt of Chicago are at the Waumbek for early September.

Mr. and Mrs. Robert E. Ross of Chicago arrived last week to spend autumn at Mountain View house. Mr. and Mrs. Walter Miller, Chicago friends, still are there.

Chicagoans Entertain at White Field Summer Home.

Mr. and Mrs. Frederick R. Cooper of Chicago entertained over the weekend at their summer home, Coopers Corner, at White Field.

Miss G. G. Gardiner of Chicago is at the Mount Washington hotel, where Miss Viola E. Meirs and Mr. Henry W. Meirs of Evanston also are staying. Mr. and Mrs. Ernest R. Graham of Chicago, who spent several days there with Mr. and Mrs. W. O. Thompson of New York, now have started a leisurely motor trip back to Chicago.

Mrs. Donald Wegg of Chicago visited the Mountain View last week with friends. Mr. and Mrs. C. G. McQuade and family, Miss Martha Douglas and party, are among late Chicago arrivals at Bretton Arms, Bretton Woods.

Mr. and Mrs. Robert McDougal of Chicago motored from Peckett's to North Conway, lunching with Mrs. Mark Kimball at the Randall. Mrs. William G. Ricker and Mr. and Mrs. John H. Voorhees of Chicago arrived at the Randall last week.

Mrs. Levy Mayer of the Drake and her daughter, Mrs. Clarence Low, left Bretton Woods for New York on Wednesday. Mrs. Low and her daughter and son won all tennis honors there this summer.

Mr. and Mrs. C. J. Murphy of Chicago enjoyed a family reunion at the home of Mrs. Murphy's sister, Mrs. Earl H. Smith, at Sugar Hill.

Stylists Plan Rugs to Blend with Modern

"Color Schemes for the Living Room," a new booklet by Claire Winslow, gives six interesting recipes for the well styled, comfortable living room. Price, 3 cents by mail; 2 cents at the Tribune Public Service offices, 1 South Dearborn street and Tribune Tower lobby.

By Claire Winslow.

NOW that modern furniture is here to stay the problem of the right rug for the modern room is an important one. For years plain broadlooms have been popular because they produce a quiet and subdued background, and because they tend to make the average small sized living room look larger. Recently they have appeared in new textured weaves with a pebbly surface that has given them new interest.

Broadloom rugs and carpeting always will be good. But in many homes they are not enough. They do not supply the need for design or variety of color that many women demand. Moreover, with the increasing tendency to build rooms that open into each other, and even to do away with dividing walls, the need for something besides a perfectly plain floor covering is evident.

Trend Is Toward Entirely New Type Floor Covering.

Z. Sourian, New York architect and decorator, believes that the trend now is definitly away from orientals and other rugs of similar style and toward an entirely new conception of floor covering, one that especially is created for the modern room and for furniture of contemporary design.

"Architects are delighted to see that rug manufacturers are developing style out of the very nature of their materials," he says. "This is in line with what they have seen happen in their own field. The modern building, which the world considers America's greatest contribution to art, is entirely shaped by the nature of the materials used and the processes of construction.

"The rug carpet stylists now have found the same formula that leads to success in the building field. They have developed patterns out of the textures and weaves of the power loom."

Modern Rugs Ideal for Present Day Interiors.

The rug pictured today, for example, is called "Counterpoint," the musical term being used because rough and smooth surfaces in its construction weave into one lovely pattern, just as two strains of music blend into one melody. In different degrees of light, the design of the rug seems to change. The velvety effect is unusually beautiful. This is one of Mr. Sourian's designs, made for a famous manufacturer, and available in Chicago stores.

Other rugs made by this same firm for modern interiors lend themselves to novel treatment. In the new Rockefeller apartments in New York the dining room, living room, and foyer are built in one uninterrupted sweep, with no dividing walls. Yet it is desirable to indicate a separation of these rooms. The new floor coverings have been used to accomplish this. Into the all-over carpeting was set or inlaid a 9 by 12 foot cut of another rug in a lighter color, thus suggesting the area of the living room.

In another case where bedroom and living room were one large interior two different weaves of rug were chosen. The plain shade indicated one area and a texture [rough] weave the other. There was enough likeness to create a feeling of unity, yet the bedroom section of the room was quite definitly set off from the rest.

Again, with the new rugs it is possible to use a plain broadloom for most of the living room, dramatizing the fireplace grouping of furniture by having a different weave and a different color of carpeting set into this special spot. It can be 6 by 8 or 6 by 10, or any size one wishes.

"The rug or carpet can become the most styleful unit in the room," says Mr. Sourian. "You easily can build your decoration around your floor covering."

FOR TODAY'S INTERIOR

This beautiful ultra-modern rug is made by one of the oldest rug manufacturers, and was designed by an architect and decorator, Z. Sourian of New York City. A high pile weave and rich luster add to the lovely velvety quality and enhance the simple but effective design. Sold in Chicago.

[F. M. Demarest Photo.]

A FRIEND IN NEED

By Sally Joy Brown.

THE return to school usually is a happy affair for the average child. There are new teachers, new books, new friends. But there probably will be thousands of youngsters whose registration will be postponed. The reason for this is shortage of clothing. The relief agencies have been unable to issue any for many months, and plans for the fall still are uncertain. Many of the workers not on direct relief find their wages too small to supply more than food and rent; they are unable to stretch their dollars to permit the purchase of clothing. There also are hundreds of families getting by on meager wages, without any assistance who are in a similar plight. Their children, though barefoot, are fairly comfortable during mild weather, but are not equipped to attend school.

Appeals from mothers have come in by the hundreds, all of them begging assistance, not for themselves, but for their children. The cases are urgent, and we beg of our readers to offer any wearable but discarded clothing, in any size which they may have on hand. We can place anything in the line of clothing and we'd like particularly to help outfit the youngsters. Won't you remember when preparing your own boy or girl's school wardrobe that we have a place for all the articles your children have outgrown and put them aside for us?

We couldn't possibly give more than the merest suggestion of the mail we receive, but perhaps if you'll read one or two of the letters that have come to us and realize they are multiplied by hundreds, you will make an effort to help in one or more of these cases.

We might examine the plight of the W. family. It consists of a young couple, in their thirties and their children, eight boys, ranging in age from 11 years to 10 months. They are on relief at present, the rent is unpaid, and they have neither gas nor electricity. Mrs. W. cooks on a two burner kerosene stove and is sometimes without fuel for that. She received a portion of flour with her food order, but is unable to use it without an oven, although it would be a great saving to her to be able to bake bread. They have insufficient bed clothing. The four oldest boys must start to school and all are in need of clothing. The boys 11 and 10 years old need trousers and blouses, those 7 and 6 years need shoes, size 10½ and 9½. Mr. W. also needs clothing, size 38. He is 6 feet tall. The address is on the south side.

Mrs. B., living on the west side, writes graphically of her situation: "Dear Miss Brown: I am wondering if one of your readers might have some clothing—anything—suitable for my twin girls, aged 9, or my little 6 year old son.

"I have been a widow for the past six years, unable to work because of the children, and, needless to say, on relief. The horror of the recent rent and food situation you know, of course, but I simply cannot face my three children. They dearly love their school, but have absolutely nothing to wear. They need coats, dresses, underthings, hose, and shoes. My son needs a suit. Can't you please help me? Don't you think some more prosperous mother may have some clothing she could pass along to my youngsters? I will be so grateful."

A case worker tells of the situation in the X. family,

"I am writing in behalf of a young father employed on a relief project who is having a desperately difficult time providing the necessities of life for four small children. His wife is ill and hospitalized for an indefinite period. His wage of $55 per month barely covers the minimum expenses of shelter and food. The children, three girls, ages 8, 4, and 2, and a baby boy 1 year old, are all facing the winter without adequate clothing. The oldest child needs clothing for school and the others have nothing that is warm enough to even wear around the house. Would any of your readers be willing to donate discarded clothing and shoes? The father is always very appreciative of any assistance and will use economically and sensibly anything that might be given. The children need both outer and under clothing, as well as shoes.

The worker will be glad to pick up offers on the north side of the city.

Special Offer to PILE SUFFERERS

Private formula ointment used by the McCleary Clinic, as part of its regular treatment of rectal cases. May now be used in your home. It soothes and gives much temporary relief. Large trial tube sent to any rectal sufferer for 10¢ to pay postage and incidental charges. THE McCLEARY CLINIC, 914-A Elms Blvd., Excelsior Springs, Mo.

Many Chicagoans Still in London as Summer Wanes

By Ann Whittingham.

LONDON. The passing of the summer, or what must, this year, be called a summer, does not in any way diminish the number of Chicagoans visiting London.

Among the current visitors have been Mrs. Dwight Hutchinson, Mrs. Daisy A. Olsen, Mrs. Clara S. Barnhart, and Mrs. Adolphina Lindstrom, all of whom, traveling alone, are staying at the Savoy. Mr. and Mrs. F. H. Johnston have been shopping and sightseeing, as also have Mr. and Mrs. John P. Dawson and Mr. and Mrs. Philip Colnon. Mr. and Mrs. Frederick C. Childs of Lake Forest, Miss Binnie McKean, Mr. and Mrs. Otto A. Roth are other Chicagoans "doing the rounds." Mr. J. E. Rice of Winnetka has been stopping at Claridge's, and Dr. Samuel J. Hoffman of Chicago has been stopping at the Savoy.

Mr. and Mrs. A. D. Bevan of Chicago have left Claridge's and have sailed on the Normandie.

Mr. and Mrs. A. W. Payne of Winnetka have been visiting friends, as also has Mrs. Carl Chandler of Havana, Ill. Mrs. R. Walsh, Hubbard Woods, has been staying at Grosvenor house.

Several New Coal Stokers Are Operated Electrically

THERE are types of automatic stokers now available which remove any manual handling of coal by the home owners. All controls are electric and the operation is completely automatic. The operating mechanism may be either behind or at the side of the heater. Some models even have an automatic ash remover!

Mrs. Marion J. Harron, 33 year old California attorney, recently was appointed a member of the United States board of tax appeals.

Enhance the Beauty of Your Complexion

by the Daily Use of Mercolized Wax

THIS single cream contains everything your skin needs to keep it velvety-smooth, fine-textured and young. It actually absorbs the half-dead, sluggish outer skin. It takes away all imperfections. Mercolized Wax gives your skin all the loveliness and beauty it is possible for your skin to possess. You need no other cream when you use Mercolized Wax. Its combined cleansing, clearing, softening, beautifying action takes the place of numerous beauty aids. Mercolized Wax makes it easy for every woman to give her skin expert, inexpensive care at home. Mercolized Wax brings out the hidden beauty of any skin.

USE SAXOLITE ASTRINGENT—a refreshing, stimulating skin tonic. Dissolve in one-half pint witch hazel. Smooths out wrinkles and age lines. Refines large pores. Eliminates oiliness. When used daily, fatigue lines fade away and skin glows with fresh, warm color.

TRY PHELACTINE the "different" hair remover. Takes off unwanted hair quickly and gently. Leaves skin smooth, soft and hair free. Simple to use. Odorless.

At drug and department stores everywhere.

Gray Hair May Be Glorified Into an Asset

Attention to Grooming and Choice of Colors Gives Silver Locks Distinction.

Is falling hair a danger signal? Antoinette Donnelly tells when it is and what to do about it in her booklet, "Bring Out the Beauty in Your Hair." Get a copy today. On sale at the Tribune Public Service offices, 1 South Dearborn street and Tribune Tower. Price, 5 cents. By postpaid mail, 7 cents.

By Antoinette Donnelly.

SO repeatedly does one hear the charge that a gray haired woman is discriminated against in employment circles that the march to hair dyeing salons, among other expedients, has come to be looked upon as the one and only recourse open. We hear incessantly, too, that age and a general slowing down is a natural concomitant of the graying locks.

Well, for some time now I have been wanting to run these false rumors to earth and prove the fallacious grounds on which they have been built. With half an eye one can see that gray and white haired women ARE holding down important jobs. If you read your newspapers you find such women listed among the world's best dressed and most chic. Personally I could name dozens of women whose white or graying hair in no way reflects on their business efficiency, or in no way threatens their displacement by young blonds or brunettes. But the story lies in WHY these successful gray and white haired women have overridden every prejudice and in certain instances have found their silver threads a distinct and flattering asset.

Stylist Is Brilliant Example of Success with White Hair.

To support my own private theories about who is responsible for all this gray hair prejudice and why, I sought out a brilliant example of turning whitened hair into a great asset among self-supporting women and found her in Miss Nadine Bullock, stylist, and one with wide experience in direct contact with women. A trained observer, Miss Bullock, because of her stunning hair and person, often is directly interviewed by women [clients, friends, etc.] on the subject under discussion today. Naturally Miss Bullock entertains a great personal interest in women of gray and graying hair, and out of her interested observation she sets down a few facts from which the whole silver sisterhood may benefit.

"Gray or white hair," she tells you with glowing frankness, "is a liability only when a woman makes and keeps it so!"

The crime, in the first place, is in letting the graying locks "down" you. That's where the prejudice, and rightly, gets its birth. The woman thinks to herself, "I'm through. My hair is getting gray!" She keeps on thinking in such dejected terms until she lets her whole self go. Ninety-nine times out of a hundred, Miss Bullock declares, it is not the hair that inspires the age prejudice. It's the loss of figure and the general lack of grooming, but mostly the figure, and its either fleshy or discouraged carriage that turns luck against the complaining gray haired ones.

Changed Mental Attitude Is Needed by Gray Haired Women.

"First, then," says Miss Bullock, "I'd recommend a changed mental attitude and a sworn resolve to show the world that your hair is going to be a stunning asset. In order for it to be that, however, you have to resolve that you will spend time, and thought, and energy to produce the good silhouette, the smart young posture, carriage, the always beautifully groomed appearance of skin and hair. Also, certain of your 'settled' notions about dress and makeup may be in for a complete revolution.

"The whole thing boils down to inspiring yourself with the assurance, the personal confidence you must portray in your approach, in your manner, your walk, the poise of your head, and so on. Only a woman who knows she is well groomed and well dressed presents this confidence winning appearance. The white and gray haired woman simply has to work a little harder to present and preserve said appearance."

Unbecoming Colors Must Be Scrupulously Avoided.

"What do you see all too frequently?" our authority on the question of white hair asks.

Answer: Dowdiness. Unbecoming colors. A general dun atmosphere emanating from the individual, all directed, mind you, by that erroneous mental dictation that nothing matters now. Or the worn, or sometimes hard, weather-and-year beaten look that hair dyeing [unless beautifully and expensively done] so often effects. I know loads of white haired women who've made, kept, and held excellent positions because they're so smart about themselves the message gets across at once that they must be assets to a concern. The gray or graying hair, then, instead of downing one has to be picked up as a spur to greater effort in every little personal and grooming detail.

A few practical hints are offered for this revitalizing of the individual.

A good foundation garment to counteract that careless looking line of frock and figure that attacks the middleaged so often. An excellent foundation garment, at the expense of the dress, if need be.

Perfect Grooming and Makeup Are Essentials to Remember.

Eyebrows well groomed always. Shaggy brows are a common sight among this group. A little color touch-up, if need be. Eye makeup for the gray and white haired recommended strongly, to distract attention from possible sagging jawline or impaired neckline. Faint film of blue or green has best endorsement.

Great, great cleanliness, daintiness. Everything that contributes to further highlighting of the glory known as a silver crown. Clean hat band linings, even, and protective scarfs against fur collar darkening.

Egg shampoos for white hair that looks oily. Beat up two whites and let the egg white dry on before shampoo. Use no soap, but repeated rinsings.

Make a study of makeup, so that your face is beautified with powder in the peach tones; instead of the purplish [dark raspberry shades] a rose tone rouge, a lipstick that brightens without being too vivid. If glasses are worn, use eye makeup and blend your cheek rouge high enough to come up under the eyeglass rim shadow. Get lessons in makeup, if need be, for there is a great deal in this well practiced art to give the skin common to gray hair the youthful vibrance wanted. Too, it solves another important problem, the choice of dress colors. And here is where many gray haired women err, dictated again by that "what's the use" mental attitude.

Disheartening Colors Create Dismal Effect with Gray Hair.

Why go in for the disheartening colors? Rusty browns, battleship steels, dead tans? Good black, yes, with smart makeup! But reds needn't be denied women of the uncertain age if they do not combine purplish reds with rouge with yellow in it, for instance. Gray is lovely for the white haired one, but with the makeup item developed to peak charm. A wide range of dress colors is available, but to cheer the spirits and give the right touch of color to skin, eyes, and hair you must learn your makeup so as to extract the last ounce of value therefrom.

The closely cropped iron or other gray hair does not meet with the approval of Miss Bullock, who, by the way, as a beauty stylist as well as a dress stylist, has studied this angle of care assiduously. That ugly neckline in back is just what the type should not show. You want softness around the face, too. After all, white hair reached its beauty peak during the pompadour era and a revival of the style in musical show or movie still elicits ahs and ahs. Naturally we won't adopt the periwig coiffure, but the white softness haloing the face still is a feature with which to be reckoned.

All white hair should not be treated to the bluing rinse. Sometimes the overbluing hardens and stresses lines. But this is a matter for individual experimentation. The acid condition of the system often causes the yellow streaked hair, in which event a baking soda rinse [tablespoonful to bowl of water] may serve. Or a few drops of peroxide added directly to the soapy shampoo.

We could go on with further hints for the gray and white haired. But today's object is to lend our support to the movement to create a completely unprejudiced attitude about such colored hair. Instead of saying: "I'm getting gray" in dirgelike tones you must say: "Look here, girl. You're getting gray. Now what are you going to be a year, two, or five hence? A has-been? A down-and-outer? Or a girl who can sail in anywhere, confident that she has made a gorgeous asset out of what may, at one time, have threatened to disqualify her?"

Miss Donnelly's authoritative articles, counseling women in matters of beauty and charm, appear every day in the feature pages of the Chicago Tribune.

[Copyright: 1936: By The Chicago Tribune-N. Y. News Syndicate, Inc.]

SILVERED TRESSES NO SIGN OF LOST LOVELINESS

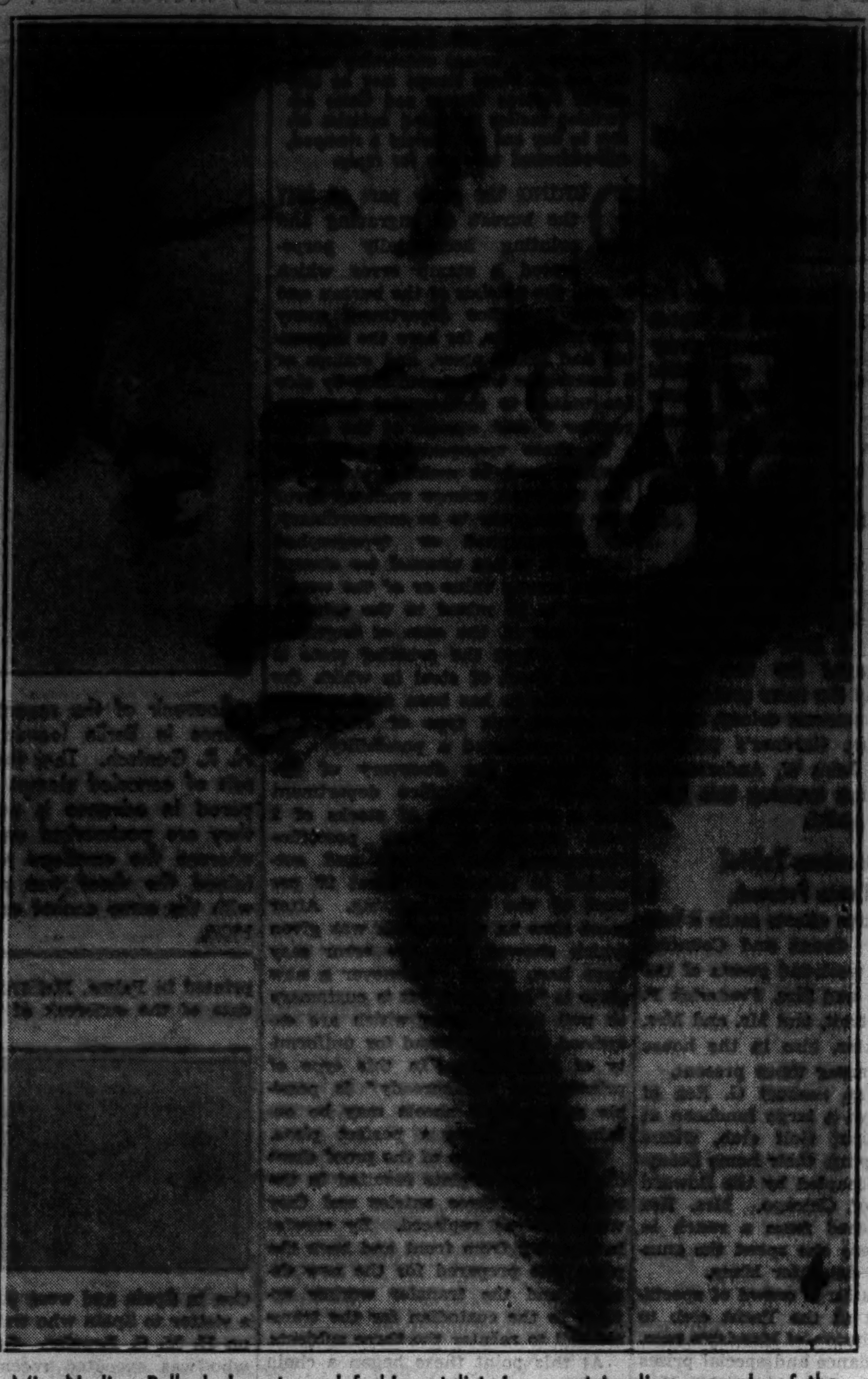

Miss Nadine Bullock, beauty and fashion stylist, is an outstanding example of the youthful beauty which a woman may possess even though her locks are silver. "Gray or white hair," this lovely person will tell you, "is a liability only when a woman makes and keeps it so!" Refuse to let graying hair "down" you, advises Miss Bullock. Acquire a changed mental attitude regarding your tresses, and resolve that they are going to be your greatest asset, in beauty and business. Careful attention to grooming, of both head and figure, and wise choice of colors are important to the woman whose hair is graying, is already gray, or white.

Crossword Answer

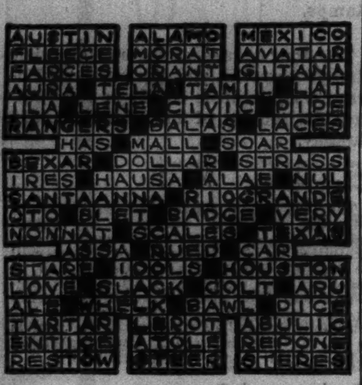

SEPTEMBER

By Eleanor Jewett.

Autumn is up to its yearly tricks;
The first thin touch of red
Has fallen upon the maple tree
And turned its silly head.

If trees were wiser they would know
Pride goes before a fall,
And that before long they will have
No leaves to wear at all.

But through September all the woods
Flaunt crimson, scarlet, gold,
And laugh at winds that tickle them
With fingers slim and cold.

[Copyright: 1936: By The Chicago Tribune.]

Kansas Sunflower Quilt Pattern Is Gay and Colorful

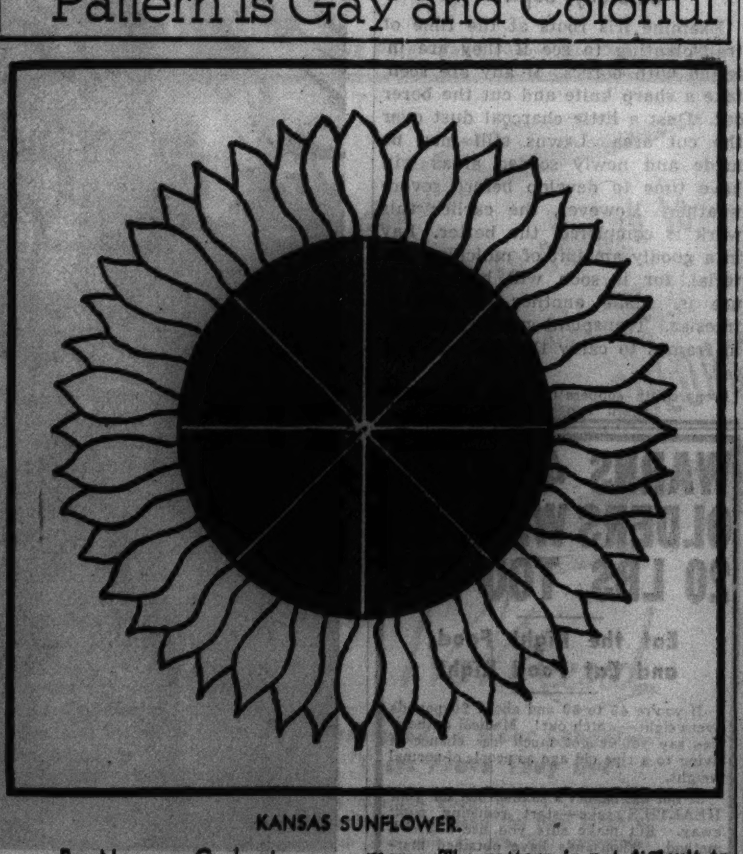

KANSAS SUNFLOWER.

By Nancy Cabot.

THE "Kansas Sunflower" quilt block doubtless will meet with favor among loyal Republicans. But women whose political affiliations are with other parties may admire this appliqué design solely on its merits as a beautiful quilt block. Dark brown and yellow orange against a white background makes a gay, cheerful color combination for any room. The pattern is not difficult to appliqué and only nine appliqué blocks are required for an entire coverlet. These squares are set together according to a quilt diagram which accompanies the pattern.

Patterns of this design are 5 cents, stamps or coin. Address Nancy Cabot, Chicago Tribune, or call at one of the Tribune Public Service offices: 1 South Dearborn street or Tribune Tower.

It Is Difficult to Train Child in Poor Health

Enuresis May Be Caused by Anemia or Some Other Physical Ailment.

By Gladys Huntington Bevans.

WE have written many articles on the subject of enuresis. But new babies continue to be born and new mothers continue to need advice.

Enuresis may occur only at night or only during the day, or it may occur at both times. This condition often continues far past the baby stage, control never having been achieved.

Enuresis is due to many causes. There is, of course, first of all, the possibility of its having a physiological origin. If reasonable efforts to train a child have been unsuccessful, it is advisable to check the youngster's physical condition. A medical examination will determine whether some disease is present, or whether a slight physical difficulty needs correcting. There may be some real deficiency in the diet, causing malnutrition or anemia. There may be too little liquid consumed, or a nervous, unstable condition present.

May Persist as Habit After Physical Cause Is Removed.

If there is a physical cause, and it eventually is cured, the enuresis may persist merely as a habit, in which case it has to be treated as later outlined.

If, however, these physiological possibilities have been crossed off [and they represent a small percentage of the usual causes of wetting] then just two causes are left: Improper training and psychological causes.

If, by the time a child is 2 or 2½ years old, he still is untrained to dryness, the reason usually is improper training. Perhaps the mother doesn't realize how important it is to correct this condition.

But she can do something about it, and should, particularly if the baby is about 3 years old.

The first and most important thing is to interest the child himself in attaining self-control, and to make him feel that it is something he can accomplish. Of course this can't be done with the little baby. For him, the series of articles on training which appeared some time ago, or our leaflet, will have to be followed.

But assuming that the child is nearly 4 or older, this appeal can be made. No sense of shame should be attached to the habit. That doesn't serve any useful purpose, and only may tend to retard him, to give him a sense of inferiority, and color his whole mental attitude. However, one's desire not to show any undue concern may result in the child thinking that control is of no consequence, so one has to strike a happy medium. Your confidence in his ability to master this habit helps him, and putting the emphasis on *his* efforts instead of *your* efforts, gives him the impetus to try. Conversations about the things he can do "when he has learned self-control"—visits to the zoo or to the park or the country, or some other special treat will prove an incentive.

Regular Program of Diet and Rest Is Necessary.

Sometimes the difficulty may be nothing more than the child's intense preoccupation with his play. This is common among certain types of children. They are not conscious of their need until the limit of control has been reached. The solution usually is a simple one in these cases: Isolate him when there have been accidents.

At the same time that you are trying to help him attain this self-control, he should be put on a régime that is conducive to it. That is: [1] Regular bed time and nap time. [2] More sleep and rest. [3] Simple diet. [4] Proper elimination. [5] No liquids after 5 o'clock, and [6] Quiet living with as little strain as possible.

Also, it is advisable to chart his times of night bed-wetting, and see that he is awakened before these times and taken to the bathroom.

Condition May Be Caused by Psychological Factor.

If the training briefly outlined here does not prove successful, the cause probably is due to some psychological factor. There are, for instance, those children who purposely wet themselves. There are others who cannot control themselves even after they grow into the teens.

These cases have to be handled by entirely different methods. Outside help may have to be asked, or, if the mother can get an understanding slant on the child, his attitude, and his environment, she may discover what is causing this lack of self-control. There may be some jealousy at work, or a need for understanding and love and attention, and enuresis may be a deliberate, subconscious device to get this attention. Or it may be a means of "getting even" when the cause is some deep mental or emotional strain.

However, the cause may be so obscure that it defies analysis, and usually only time will work the cure or the services of an expert in those cases. Fortunately, only a small percentage of cases of enuresis are due to such elusive causes. Most cases can be successfully handled by the simple methods suggested above.

For more detailed information, especially for mothers of babies, we have a fully written leaflet on this subject. It will be sent on receipt of a large, stamped, self-addressed envelope with your request.

Mrs. Bevans' column also appears in the Tribune on Monday and every other weekday.

[Copyright: 1936: By The Chicago Tribune-N. Y. News Syndicate, Inc.]

SERVES AS A MODEL

Miss Katherine Thompson has spent a gay summer between her home in La Grange and Lakeside, Mich. In the latter resort she served as a model in a fashion show held at the Chikaming Country club which was one of the highlights of the summer. (Koehne photo.)

Only Mildly Flavored Meat Takes Sauce

By Mary Meade.

KNOWING when and when not to serve a meat sauce with the entree is one of the marks of a discriminating hostess. A highly seasoned barbecue sauce for a broiled steak is, of course, unthinkable. But you and I have both seen such a steak being consumed to the accompaniment of pools of catsup or mounds of horseradish sauce, and we have shuddered at the sight!

Sauces are used by the best of cooks only to dress up uninteresting or mildly flavored cuts of meat, or to act as a tart accent to the blandness of fish. The culinary expert rarely serves a sauce with a well flavored meat.

Left over meats and many of the less tender cuts of beef are improved by sauce. Left over beef roast, for instance, won't be recognized as the remains of last night's dinner when it is served in barbecue sauce.

BARBECUE SAUCE.

1 tablespoon butter
½ onion, sliced
1 teaspoon mustard
4 teaspoons sugar
¼ teaspoon white pepper
1 teaspoon celery salt
1 teaspoon paprika
4 tablespoons vinegar
¾ cup water
1 teaspoon Tabasco sauce
2 teaspoons Worcestershire sauce
½ cup catsup

Melt the butter and sauté the onion in it. When onion is tender, add dry seasonings, then other ingredients. Bring to a boil. Slice the left over beef into the sauce and heat quickly. Serve at once.

A simply made tartar sauce for use with fish is the following:

TARTAR SAUCE

1 cup mayonnaise
1 tablespoon capers, chopped finely
1 tablespoon minced parsley
1 teaspoon minced onion or shallot

Mix all ingredients together and serve with, not over, fish.

A spicy Spanish sauce may be jellied and served in portions as a meat accompaniment. The recipe for this and recipes for several other attractive meat sauces follow:

JELLIED SPANISH SAUCE

1½ cups tomato juice
1 tablespoon chopped onion
Sprig of parsley
5 whole cloves
Piece of bay leaf
1-3 teaspoon salt
¼ teaspoon paprika
Few grains cayenne pepper
3 slightly beaten egg yolks
3 tablespoons olive oil
1 tablespoon granulated gelatin
¾ tablespoon tarragon vinegar
¾ tablespoon water

Cook the tomato juice with the seasonings for 15 minutes and strain. Add the olive oil to the egg yolks. Combine with spiced tomato juice and cook over hot water, stirring constantly, until thickened somewhat. Dissolve the gelatine in the vinegar and water and add to the hot sauce. Cool and chill.

MUSHROOM SAUCE

½ pound peeled fresh mushrooms
2 tablespoons butter
1 tablespoon flour
1 cup milk
1 cup cream
Salt, pepper, paprika
3 tablespoons sherry

Sauté the mushrooms in the butter for 20 minutes. Remove and make a sauce with the butter, flour, milk, and cream. Cook until smooth and thick, then add mushrooms, seasonings and sherry.

CAPER SAUCE FOR MUTTON OR TONGUE

Prepare a cream sauce, using meat stock, or meat stock and milk instead of all milk, and just before removing from the fire add 2 tablespoons capers per cup of sauce.

MUSTARD SAUCE FOR CORNED BEEF

3 tablespoons butter
1½ tablespoons flour
1 teaspoon prepared mustard
1 cup boiling water or meat stock
¼ teaspoon salt

Melt the butter, add the flour and blend as for cream sauce. Add water gradually, stirring until smooth. Add salt and mustard and bring to a boil.

HOT HORSERADISH SAUCE

2 tablespoons flour
2 tablespoons butter
1 cup milk
1 cup cream
3 tablespoons horseradish
Salt, pepper

Blend flour and butter in top part of double boiler and add all ingredients except horseradish. Cook and stir until thick. Add the horseradish just before serving.

Miss Meade contributes daily to the feature pages of the Chicago Tribune, guiding housewives to the best knowledge of cookery, hostessing, and budgeting.

[Copyright: 1936: By The Chicago Tribune.]

Questions Before the House

DEAR MRS. BARGELT: There is an old varnished floor in our finished attic. We are going to use this attic for living purposes this winter. The floor has been waxed and we want to give it another coat of varnish. Can we varnish over the wax?. FRANK R.

Ans: No. You will have to remove the wax by washing with turpentine. Keep at this until the floor is free from wax. Then apply a thin coat of shellac before you revarnish, since the floor cracks probably will have absorbed some of the wax.

Blondes! and "Browns" too!

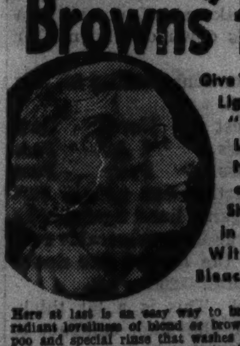

Give Your Hair That Lighter Natural "Spun-Gold" Look With This New Shampoo and Rinse—3 Shades Lighter in 15 Minutes Without Harsh Bleaches or Dyes.

Here at last is an easy way to bring out the full radiant loveliness of blond or brown hair—a shampoo and special rinse that washes it 2 to 4 shades lighter and brings out the natural lustrous golden sheen, the alluring highlights that can make hair so attractive. Called New Blondex, this amazing 2 package combination—the Shampoo and Special Golden Rinse—costs but a few pennies to use and is absolutely safe. Contains no harsh bleaches or dyes. Used regularly, it keeps your scalp and hair healthy and lovely, gleaming with lustrous highlights. Get the new Blondex today. There is a new 10c size—at all stores.

New BLONDEX

Did This New Orange Juice And BonKora Cocktail Way Make Her Lose 45 Lbs. Fat Fast?

"...the thing one finds many a fashionable New Yorker drinking everywhere you go is a BonKora Cocktail, made from Orange Juice and BonKora.

"Its rage seems to have started when it became noised about that a registered nurse, who could no longer work on account of her weak, fatty condition, lost 45 pounds and 10 inches off her hips with the result that she was able to go back to work again mainly by resorting to this pungent BonKora Cocktail method."

No Dangerous Drugs—No Thyroid—No Dinitrophenol No Starvation

How the BonKora Cocktail Way Has Helped Many People to Lose Pounds of Ugly Fat

"Drinking a glassful of chilled Orange Juice mixed with a tablespoonful of BonKora, two times a day, and eating their fill of the delicious foods, as shown in the BonKora package, it is claimed, has made many people lose from 7 to 67 pounds, and has made their waist and bust measurements go down from 3 to 11 inches.

"The reason why this Orange Juice and BonKora way seems to produce such amazing results is first, the Orange Juice provides for the necessary vitamins to maintain health and supplies the elements to counteract the harmful over-acid conditions that develop while reducing and, second, the BonKora helps to provide for the proper elimination of the toxins or poisons which often interfere with normal metabolism and make reduction of weight very difficult if not impossible."

Will You Try This Orange Juice and BonKora Way To See If You Can Lose Pounds of Excess Fat?

"Where any person is bothered with avoidable and reducible overweight caused by poor elimination, overeating or overdrinking, which is held responsible for a large percentage of all overweight conditions, it is said that this new method often causes a loss of excess fat that is little short of sensational—Also, new enthusiasts will probably be much interested to know how much better those who have tried it say they feel, how much better they say they sleep and how much better fitted for work they say they are."

Don't Delay! Make Your Test of BonKora Cocktail at Once

Satisfaction Is Guaranteed or Money Back. You Can Get the BonKora at Any Drug Store, or

SEND FOR FREE SAMPLE

BonKora, 544 S. Wells St., Chicago, Dept. 29A.

Please rush me a sample of BonKora.

NAME ....

ADDRESS ....

CITY ....

Hear Pappy Cheshire's Champion Hill-Billy Band Daily, WBBM, 1:45 to 2:30 P. M.

Dynamic Lines Characterize Parisian Coats

New Fall and Winter Styles Avoid the Simple and Take to the Grandiose.

By Bettina Bedwell.

PARIS.—[Special.]—The new fall and winter coat fashions just stepping out in Paris are as dynamic and personal as a prima donna of the grandest grand opera. No simple little home recipe like a few yards of wool and a silver fox collar will do to describe the gorgeous spread of originality in coats this season.

The coat parade starts off with sports coats, and there is not a swagger coat among them.

Full length sports coats made of fine Scotch plaid and shadow checked woolens, cut on lines that are straight and demure, and with outside patch pockets, are the swankiest of the swanky. They are like those the English gentlewoman has worn for years to "walk the dog" and such things.

Short Box Coats Take to Colorful Plaid Woolens.

Second sports coat stars are short box coats of sporting Scotch and English wools copied shamelessly from the coats that the boulevardiers of Paris wore when they went out to eye the beauties of the boulevards before the war to end wars. These are about fingertip length and usually double-breasted, with patch pockets and fur collar revers.

Dark gray wool with black astrakhan is stunning for these little numbers. Perfect tailoring and velvet collars characterize many of these new sports coats. None of them flare.

Town coats and dressy daytime coats come swinging in, swishing skirts that hang full at the front or back, or all around, from fitted bodies.

Many of the new coats wear their fur on their sleeves, but there are no square and chunky shoulder lines.

Flat fur set into the upper part of the coat to keep you warm is apt to be dyed to match the coat in color.

Black Velvet Embroidery Enhances Rochas Coat.

Black coats with flaring, swishy skirts, in the Marcel Rochas collection, are trimmed with black velvet embroidery, done around the bottom of the skirt, and they wear fox and black Alaska sealskin collars.

Embroidery on wool cloaks for daytime is a definite sign of chic, fall 1936 model.

Some of the new coats wear their waistlines high, either in front or back, or all around. Waistlines are apt to be shown high, simply with a seam. The suggestion of the directoire in such coats is often strengthened by big fur revers and standing, turnover collars.

Many of the smartest town coats are belted or tied up with self-material sashes, and belts, when worn, may come in a contrasting color.

High Waistlines Give Dash to Pastel Blue Fur Coats.

Pastel blue fur coats, with high waistlines and round, innocent looking collars, are a Rochas feature. The fur is phoque.

Dashing swallow-tailed coats, very short in front and dipping to the knees in back, are brand new in cloth and fur for dressy and evening wear. Creed has them as wraps for dinner suits. Knee length tunic coats of flat furs like snow-tipped Persian lamb are on tap at all the furriers'.

Many of the new coats are in rich colors, with contrasting fur trimming. Rusty red wool coats with soot-black fur trimmings are an example. Cloth-with-fur muffs and all-fur muffs go with some of the coats.

Many of the fall coats are trimmed with contrasting or matching velvet in collars and bands, and there are coats with velvet sleeves in Jodelle's collection.

Barrel sleeves of such furs as nutria, phoque, and seal are set into cloth coats for the coming winter.

The smart coat may be a very striking affair. Worth creates one of vivid green broadcloth. [Broadcloth is very chic this season.] This coat has the new velvet embroidery, making a shoulder yoke effect which is done by quilted circles of velvet set in sun-ray formation below a small standing collar of black velvet.

Skirt of Another New Coat Gains Swing with Plaits.

The barrel sleeves of this coat are trimmed with rows of black monkey fur that extend part of the way down, beginning below the shoulders. The coat skirt is flared with circular cutting below a black antelope belt.

Another fall coat has a swing to the skirt given by plaits. Worth designed this coat and made it of black wool, with a body that is fitted very closely and sleeves that flare at the elbows above fitted lower sleeves.

Deep bands of snow-tipped silver fox make the elbows more exaggerated, while the neckline is left very simple with a small turnover collar.

The skirt is cut with circular movement, and in addition the entire front is plaited, the plaits being stitched down to the hips. A flashing belt of golden yellow patent lether marks the slender waistline.

Another coat has a high-low waistline. This is a Creed model and is made of rust red wool. It has dashing revers and a flaring collar of black astrakhan, suggesting the days of the directoire in France. Where the waistline dips to normal at the back there are seams to fit the coat, while below the hips it has a marked back flare.

The sleeves, like most town coat sleeves this season, are simple.

[Copyright: 1936: By The Chicago Tribune-N. Y. News Syndicate, Inc.]

Contract According to Culbertson

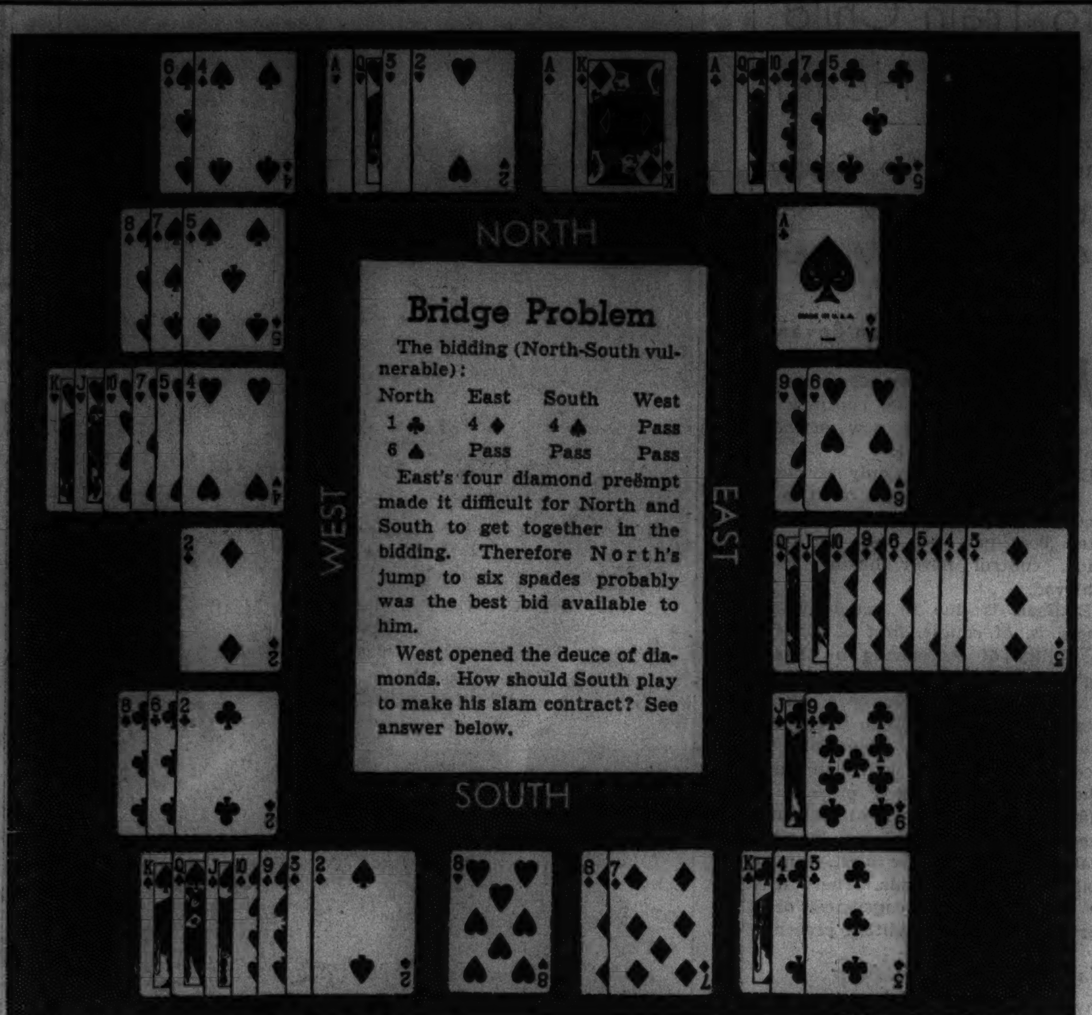

ANSWER: South must realize the great danger of East holding the spade ace and leading a second round of diamonds, which his partner will ruff. East's bid, coupled with the fact that his partner opened the deuce, practically guarantees the eight-card suit and almost certainly the spade ace. To avoid the ruff South should enter his hand with the club king and finesse against the king of hearts in order to discard his remaining diamond. The risk of this finesse is not nearly so great as the risk of not taking it.

New Asking Bid Arouses Old Guard

By Ely Culbertson

IT WAS hardly to be expected, I suppose, that such a drastic departure from orthodoxy as the new asking bids would be acceptable to every member of the old guard. These venerables have fought every innovation in auction and contract with tooth and nail—well, nail, anyway. The four-five no trump convention, cue bids of varying description—even the takeout or informatory double, now standard in every part of the world—all evoked their *re*-puerile fury.

Fortunately millions of bridge players considered that the primary object of bidding was to reach the current contract through *any* legitimate means and did not pay a great deal of attention to oracular croaking from men whose only claim to bridge fame was the number of service stripes they wore. Thus new ideas have suffered no permanent blight from their opposition.

I was quite prepared for criticism of the asking bids from certain quarters, but since I was equally sure that the vast contract public is always receptive enough at least *to try out* new theories that may have merit, I could hardly let my affection for the solons dominate my desire to contribute to the game itself.

As a matter of fact, the said criticism has come from abroad rather than at home. A very satisfying proportion of American contract players, having tried the bids and found them very helpful, have included them in their repertories. But the English, or rather, I should say, the contract authorities in England, are made of sterner stuff! Are they mice, to accept some fancy new theory on slam bidding—especially when it has come from America? A thousand times no! Which may account in part for the fact that English contract teams, with true British tenacity, are still trying to win their first international victory.

The quality of English expert criticism is best exemplified in a recent article in one of their contract magazines. The author made the following brilliant analysis:

"Here is another example of how their asking bid betrays the weak points to the defense. North-South vulnerable; South deals.

NORTH
♠ Q 10 8 6 4
♥ 7
♦ K 5 4 2
♣ A 6 3

WEST	EAST
♠ 3	♠ J 9 2
♥ K Q 6	♥ 10 8 5 3
♦ A 9 7 6 3	♦ 10
♣ J 10 7 2	♣ K Q 8 5 4

SOUTH
♠ A K 7 5
♥ A J 9 4 2
♦ Q J 8
♣ 9

"Here is the actual calling by those using the asking bids:

South	West	North	East
1 ♥	Pass	1 ♠	Pass
4 ♦	Pass	5 ♣	Pass
5 ♥	Pass	5 N. T.	Pass
6 ♠	Pass	Pass	Pass

"South's assumption that spades is the agreed suit, although North has bid one only, shows very strong spades. His inquiries are as to diamonds and hearts, so he is evidently short on clubs, and East led the club king. When North did not get out three rounds of trumps at once he went down two tricks by allowing West to make the ace of diamonds and East to make a ruff as well as a club. North is down one no matter what he does.

"The common-sense calling on this hand would be:

South	West	North	East
1 ♥	Pass	1 ♠	Pass
4 ♠	Pass	Pass	Pass

"Neither partner can go any further. It is a game hand against any defense. Charge up a vulnerable rubber, 620, plus the loss of one down, vulnerable; total, 720."

Now, really! This is a bit thick. To begin with, the slam contract is manifestly correct and one that should be bid if North and South were allowed to look at each other's cards. A *reasonably* good adverse lie of cards would make it an odds-on chance. If the trumps were divided 2-2, for instance, then a diamond break, or a heart break, or the opening lead of the diamond ace (unless the partner held a singleton and ruffed a second round), would make the contract a lay-down.

But this is not the real laugh. The critic's theme was that asking bids "betray the weak points of the defense" and in this example led East to the killing opening lead of the club king! He goes on to say, "North is down one no matter what he does," and the inference is clear that he meant "after that lead."

Now, quite obviously the singleton diamond opening and ruff would defeat the contract on the spot, which would simply be hard luck for North-South. But the club opening is duck soup—or would be in America—since merely ordinary play would bring home the slam, even though the trumps did not break. The club ace wins and a heart is led to the ace. A low heart riff discloses the queen from West's hand. A trump to the ace and a second heart ruff; the queen of spades, followed by declarer's last spade to the king, picking up East's jack—and it is all over. Declarer discards on the jack and nine of hearts, concedes the diamond ace, and then enters and adds up the score to a total somewhat different from that nonchalantly tossed at us by the critic. *My* figures are 1,430 points in the *black,* not 720 points in the red. Of course, a difference of 2,150 points may not be worth quibbling about—but I felt I ought to mention it. Just incidentally, it would give me a great deal of pleasure to lay out the North-South cards "as is" and shuffle and deal time and again the remaining twenty-six to East and West, always playing for a six spade contract. I am not averse to this being accepted as a challenge. I will even let the critic conduct the defense.

When I propounded the asking bids I had no thought that I was providing a panacea for *all* slam bidding difficulties. I did think that they would be invaluable on a large percentage of slam range hands. *Now* I am sure of it!

There is something very sad and very significant in the rantings of certain English contract authorities against "American influences." When such balderdash as the following comes from the pen of another contributor to the same English magazine a less tolerant commentator than myself might be led to murmur, "Can this be a jealousy psychosis?"

I quote: "I quite expected disagreement [to a previous article] by rabid 'approachers'—this school desires every bid of one to be kept open on the 'smell of an oil rag.' This expression, *as American as it is inelegant,"* etc.

The italics are my own—but the indictment has me baffled. Any American who has used or knows the expression so glibly attributed to us is hereby beseeched to come forward and admit it—I cannot find anyone that *understands it,* even.

Further quote: "The systemmongers, and especially the devotees of the 'approach forcing,' are so violently anxious to keep any bid of one open *on nothing,* in the fear that game might be missed," etc.

And now I quote from the summary of my own system. "Lacking about one honor trick, or strong distributional support for partner's suit, the responding hand should usually pass" (to an opening one bid).

The conclusion is (since the English authority certainly would not have stooped to deliberate distortion of facts) that he must be a poor interpreter.

(Copyright: 1936: By Ely Culbertson.)

Each Monday in The Daily Tribune Mr. Culbertson writes a bridge article especially for beginners. Articles for more advanced players on other days.

Today's Question

Question: My partner opened the bidding with one diamond. Next hand passed and I held the following: ♠ A 7 6 ♥ 8 5 3 ♦ 9 5 4 ♣ 10 6 5 3 What should I bid?

Answer: You should pass. The fact that your hand cannot produce more than one trick indicates that no game is possible when your partner could not open the bidding with two.

Brilliant Season at Watch Hill Reaches Climax

Gay Round of Luncheons and Parties Make Past Week an Eventful One.

WATCH HILL, R. I.

The last week has marked the climax of a brilliant season at Watch Hill. Nearly every cottage was filled with house guests over the week-end, and there was a constant round of parties, large and small, in private homes and at the Misquamicut Golf club, Watch Hill Beach club, and Yacht club.

One of the largest parties was a dance given by Mr. and Mrs. Arthur Gardner of Detroit at their summer home, Moana. A New York orchestra was engaged for the event. Moana is one of the more pretentious estates in the summer colony, and is owned by Mrs. Gardner's parents, Mr. and Mrs. John W. Anderson of Detroit, who are cruising this summer on their yacht.

Count and Countess Tolstoi Are Among Those Present.

Special electric effects made a brilliant display. Count and Countess Kyril Tolstoi, week-end guests of the Gardners, Mr. and Mrs. Frederick F. Stearns of Detroit, and Mr. and Mrs. Dan T. Caulkins, also in the house party, were among those present.

Mr. and Mrs. Samuel G. Rea of New York gave a large luncheon at the Misquamicut Golf club, where they are stopping, their home Stonyhurst being occupied by the Edward A. Cudahys of Chicago. Mrs. Rea recently returned from a ranch in the west, where she spent the summer with her daughter Mary.

There was a large crowd of spectators on hand at the Yacht club to view the conclusion of Monday's race. The race tea dance and special prizes for the races were given by Mrs. Frank Sayles of Providence. Commodore Daniel F. Larkin presented the awards. Mrs. Louise de Koven Phelps of Chicago gave one of the prizes in the Herreshoff season races. Hubbard Phelps, son of Mrs. Phelps, was the winner of the Harvey Dennison Cowee trophy. Phelps thus has one leg on the trophy which must be won for three years for permanent possession.

Cudahys Were Dinner Guests at Ocean House Last Week.

Miss Sheila Cudahy, Anthony Cudahy, Edward A. Cudahy III., and Mark E. Guerin of Lake Forest, Ill., were dinner guests last week at the Ocean house.

Frank Hibbard leaves for Chicago tomorrow. Mrs. Hibbard will remain at Watch Hill a few days longer, and will spend a few days in New York before returning to Chicago.

Mrs. Oren E. Taft was a guest at the St. Regis hotel in New York for a few days last week. The Tafts expect to remain at Craigie Brae until Oct. 1.

Mrs. Louise de Koven Phelps and son Peter and nurse are visiting in Bar Harbor, Me., with Mrs. Phelps' mother, Mrs. Joseph T. Bowen of Chicago. On her return Mrs. Phelps will remain at Anchorage until Sept. 28, when she will leave for the west with her family, Hubbard Phelps going on to Dallas, Tex., where he will enter the Dallas Air school.

Mr. and Mrs. William J. Chalmers will close Dronley house sometime this week and return to their Chicago home.

Oxalic Solution Bleaches Spots in Hardwood Floors

DARK spots in hardwood floors can be rubbed lightly with steel wool. This sometimes will remove them. If not the floor must be bleached with a saturated solution of oxalic acid.

This Week in the Garden

Monday, Sept. 14.

Start a few lily bulbs in pots and place in a frame with excelsior packed around them. Remove to the house before severe weather comes. A single pot in flower is an asset to the room and to grow it is an accomplishment. Iris plants still may be divided. Use fairly large divisions, for they become established more quickly than small divisions. The plants do not require heavy feeding, and they do well under city conditions. Start bowls of paper white narcissus with pebbles and water, for they grow easily and the sweet fragrance and delightful form of the flowers make them among the most desirable of all house plants.

Tuesday, Sept. 15.

Plants that are intended to be grown as house plants should receive attention at this time. Some have been growing in the open ground and should be carefully lifted, potted in good soil, watered well, and placed in a shady place for a few days until the shock of moving has been somewhat overcome. The best house plants are found among the foliage plants. Among the best foliage plants are: the rubber plant, corn plant, spider plant, holly fern, Boston fern, asparagus fern, green or variegated wandering Jew, cacti and other succulents, date palm, thatch palm, and some begonias.

Wednesday, Sept. 16.

With all the moisture that is in the ground, this autumn should be ideal for outdoor planting. Most of the hardy shrubs may be profitably and safely planted, as well as early spring and summer flowering hardy perennials. Fall planting enables the plants to become established before cold weather and they are ready to start growth in spring time. Some protection should be given newly planted stock to prevent it from heaving from the ground during alternate freezing and thawing in spring. Early planting of perennials always is advisable. Pot stock may be used, if desired.

Thursday, Sept. 17.

The planting of peonies should be completed as soon as possible. Replace poor soil with good, well enriched soil for these plants are heavy feeders. The small divisions that frequently are offered for sale usually require four or five years to flower, hence good sized divisions should be purchased. Peonies are so hardy no protection is necessary, although a mulch for newly planted stock will prevent injury from heaving. Plant only two to three inches beneath the soil.

Friday, Sept. 18.

A few lily-of-the-valley pips planted in sphagnum moss in novelty containers make attractive house plants. Buy the roots from a florist, for they must have a period of freezing before they will do well. Cut off some of the roots. Soil is not necessary. Simply pack moss around the roots, place in a warm spot and, in a few weeks, the plants will bloom. Potting up a few at different times will provide flowering plants all winter.

Saturday, Sept. 19.

Examine iris roots at the time of transplanting to see if they are infested with borers. If any are seen, take a sharp knife and cut the borer out. Dust a little charcoal dust over the cut area. Lawns still may be made and newly seeded areas will have time to develop before severe weather. However, the earlier this work is completed, the better. Lay in a goodly amount of mulching material, for it soon will be time to use it. Make another planting of freesias. Transplant pansy seedlings in frames to carry through the winter.

[Prepared in coöperation with the Garfield park conservatory.]

Send NOW for DREER'S Cat'log of Quality BULBS For Fall Planting

To enjoy the first flowers of spring—Snowdrops, Crocus, Tulips, Hyacinths and Narcissus—plant Dreer quality bulbs this fall. You'll see a difference in the results of your gardening efforts.

HENRY A. DREER 842 Dreer Bldg., Phila., Pa.

WARNS 45 YEAR OLDERS WHO ARE 20 LBS. TOO FAT

Eat the Right Food and Eat Food Right

If you're 45 to 50 and about 20 pounds overweight—watch out! Medical authorities say you've got much less chance of living to a ripe old age as people of normal weight.

If not for beauty's sake—then for your HEALTH'S sake—start reducing right away. But make sure you use a SAFE method. Thousands have obtained marvelous results doing this:

Cut down on fat meats, butter, cream and sugary sweets. Eat more fruit and vegetables. Take a half teaspoonful of Kruschen Salts in a glass of hot water first thing every morning to help proper elimination of harmful excess poisons and waste. Kruschen acts on both UPPER and LOWER bowel—insures blissful daily bowel action without purging or harsh cathartics and helps keep you feeling fine, fit and full of pep toward a ripe old age. Jar lasts for weeks and costs but few cents.

THE STAMP COLLECTOR

By Richard McP. Cabeen

Mr. Cabeen will answer questions about stamps, except concerning value. Do not ask where stamps may be sold as the Postage Stamps and Coins advertising section adjoining contains offers to buy and sell. Inclose a stamped, self-addressed envelope for reply.

DURING the early part of 1917 the bureau of engraving and printing accidentally perpetrated a stamp error which caused the officials of the bureau and of the postoffice department many sleepless nights, for here the impossible had taken place, and stamps of 5 cent value were found side by side [se tenant to philatelists] with the regular 2 cent stamps of the sheet.

To those unacquainted with the method used in making plates for line engraved stamps such an error may not appear to be extraordinary. In lithographed or typographed stamps it is not unusual for stamps of the wrong value or of the wrong design to be mixed in the printing plate, but in the case of engraved stamps where the printing plate is a rigid sheet of steel in which the stamp design has been mechanically impressed this type of error was never considered a possibility.

Following the discovery of the mistake the postoffice department had a search made of stocks of 2 cent stamps in every postoffice throughout the country and succeeded in recovering about 20 per cent of the total printing. After some time an explanation was given which showed how the error may have been made. Whenever a new plate is "laid down" it is customary to pull proof sheets which are examined for defects and for uniformity of impression. In this type of printing no "makeready" is possible and perfect sheets may be obtained only from a perfect plate.

The examination of the proof sheet of the "error" plate resulted in the rejection of three entries and they were ordered replaced. By careful hammering from front and back the plate was prepared for the new designs and the transfer worker applied to the custodian for the transfer roll to reënter the three subjects.

At this point there began a chain of events which is hard to accept as accidental. The custodian handed out a roll for the 5 cent stamp instead of the 2 cent as requested, the transfer worker entered three subjects in the plate without noticing the wrong numerals of value, and if a proof was taken to check results it is a moral certainty that no one compared it with the original proof.

The plate, bearing number 7942, was put to press on March 7, 1917, and was still in use on May 2, when the errors were discovered. A total of 49,563 sheets of 400 stamps had been printed, each containing three errors, these being positions 74 and 84, in the upper left pane, and position 18, in the lower right pane.

After deducting those found in the perforating room and in postoffices, 107,152 copies were still at large and available for collectors. These occur perforated 10, perforated 11, or imperforate, all on unwatermarked paper. The imperforate variety is one of the rarities in twentieth century United States stamps. The errors have been found precanceled, but are quite scarce in that form. The date of issue is recorded as March 7, 1917.

Souvenir of the recent Olympic games in Berlin loaned by Mrs. H. R. Gentsch. That these official sets of canceled stamps were prepared in advance is evident, for they are postmarked on Aug. 16, whereas the envelope which contained the sheet was postmarked with the same cachet on Aug. 15, 1936.

The stamps shown herewith, overprinted in Palma, Mallorca, bear the date of the outbreak of the revolu-

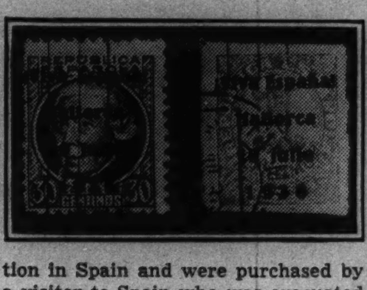

tion in Spain and were purchased by a visitor to Spain who was evacuated on H. M. S. Repulse. Gen. Guaded, who was executed recently by the loyalists, ordered the current stamps surcharged to impress the peasant population that a change in government had taken place.

A collection of stamps of astronomical significance has been prepared by Frank Rossi for the Adler planetarium and is now on exhibit in the museum on Northerly Island. Mr. Rossi states that the collection is about three-fourths complete and that the missing specimens will be added in the near future. At present twelve countries are represented by stamps.

The four values of the new British stamps showing the portraits of Edward VIII. will be found in the rotogravure section of THE TRIBUNE next Sunday.

Club Notes.

The Philatelic Society of Sweden [Sveriges Filatelist Förening] celebrates its golden jubilee, Sept. 17-20, with a convention and exhibition in Stockholm. A banquet will be held on Sept. 18 in the Golden hall of the Stockholm city hall. This society numbers about 1,400 members and has branches in the principal cities. It publishes the Philatelic Journal of Sweden, which now is in its thirty-seventh year. The membership rolls include many famous collectors.

Cachets and Covers.

Those interested in ships and ship covers should communicate with Claudia M. Hagy, the Southern Magazine, Wytheville, Va., for information concerning a series of covers bearing illustrations of vessels famous in American history.

David Bushnell chapter of the U. S. C. S. will sponsor a cachet from ships in and about New Haven, Conn., on Oct. 27. Send 6¾ size stamped and addressed envelope to A. S. Williams, 130 Campbell avenue, West Haven, Conn., by Oct. 19, with 1c additional per cover for forwarding. Commemoratives on wrappers appreciated.

Emil A. Thurman, 1338 St. Bernard avenue, New Orleans, La., will sponsor a cachet for the first flight, by Chicago and Southern Air Lines, from New Orleans to Bloomington, Ill. Air mail postage only on covers ready to go.

William P. Gabel, 10600 Thrush avenue, Cleveland, O., lists cachets as follows: Sept. 20, American Legion national convention; Oct. 4, closing day Great Lakes Exposition, and Oct. 12, Columbus day. A forwarding fee of ½ cent each must accompany orders for the first two cachets, and 1 cent for the Columbus day cachet. Send covers ready to go.

The Bulletin Board.

Sunday, Sept. 13—2 to 10 p. m., Sunday Stamp bourse, 167 W. Washington street.

Monday, Sept. 14—8 p. m., Suburban Collectors' club, Town hall, Riverside, Ill.; 8 p. m., Anthony Wayne Stamp club, Y. M. C. A., Fort Wayne, Ind.; 8 p. m., Gateway Philatelic society, Jefferson Park fieldhouse, Higgins and Long avenues; 8 p. m., Will County Collectors' club, Dinet's Store building, Joliet, Ill.; 7 p. m., Larrabee-Junior Stamp club, Y. M. C. A., 1508 North Larrabee street; 8 p. m., North Shore Philatelic society, Edgewater Beach hotel; 8 p. m., Park Ridge Philatelic society, juniors, Pickwick building, Park Ridge, Ill.; 8 p. m., Kankakee County Stamp club, City hall, Kankakee, Ill.

Tuesday, Sept. 15—7:30 p. m., Chicago Boys' Brotherhood Republic Stamp club, 1530 South Hamlin avenue; 7:30 p. m., Sears "Y" Stamp club, Sears-Roebuck Y. M. C. A.; 8 p. m., Skokie Valley Stamp club, 545 Lincoln avenue, Winnetka, Ill.; 8 p. m., Commonwealth Edison Philatelic society, Edison building, Clark and Adams streets; 8 p. m., Roosevelt Philatelic society, fieldhouse, Grand Crossing park, 76th street and Ingleside avenue; 8 p. m., Hungarian Stamp club, Commodore hotel, 5547 Kenmore avenue; 8 p. m., Chain o' Lakes Stamp club, village hall, Fox Lake, Ill.; 7:30 p. m., Ogden Hills Senior Stamp club, Chicago Boys' Club, 6405 S. Hermitage avenue; 8 p. m., Elmhurst Philatelic society, Hawthorne school, Arthur street, Elmhurst, Ill.; 7 p. m., Williamsville Stamp club, local church, Williamsville, Ill.

Wednesday, Sept. 16—7:15 p. m., Lincoln Stamp club, 3333 North Marshfield avenue; 8 p. m., Austin Philatelic club, town hall, Lake street and Central avenue; 8 p. m., Lake County Philatelic society, Y. M. C. A., Waukegan, Ill.; 8 p. m., Harvey Stamp club, 14915 Main street, Harvey, Ill.; 8 p. m., Wilson Avenue "Y" Stamp club, Y. M. C. A. building, 1725 Wilson avenue.

Thursday, Sept. 17.—7 p. m., Chicago Philatelic society, La Salle hotel; 8 p. m., Postage Stamp bourse, 167 West Washington street; 8 p. m., Northern Indiana Philatelic society, Hotel La Salle, South Bend, Ind.; 8 p. m., Appanoose Stamp club, Minckler's studio, Centerville, Ia.; 7:30 p. m., Rockford Stamp club, Nelson hotel, Rockford, Ill.; 8 p. m., Chicago Cover club, 422 North Le Claire avenue; 7:30 p. m., South Chicago Stamp club, Y. M. C. A., 91st and Houston streets.

Friday, Sept. 18—7:45 p. m., Beverly Hills Philatelic society, 10410 South Maplewood avenue; 7:30 p. m., Chicago Precancel club, La Salle hotel; 8 p. m., Indiana Stamp club, Hotel Lockerbie, Indianapolis, Ind.; 8 p. m., Chicago Stamp club, 1846 Addison street; 8 p. m., Gary Stamp club, Y. M. C. A., Gary, Ind.; 7:30 p. m., Belle City Stamp club, Y. M. C. A., Racine, Wis.; 7:30 p. m., Pullman Branch Library Stamp club, 11001 Indiana avenue; 4 p. m., Junior Philatelic society, Hyde Park Y. M. C. A., 1400 East 53d street.

Today's Headlines of Fashion Trends

Fashion's headlines change as fast as those on the front page of the newspaper. Are you in close touch with current affairs in clothes? One way to keep well posted is to read the women's apparel advertising in the Chicago Tribune. Leading stores and shops announce their important style and value offerings regularly in the Tribune. Retailers of women's apparel do more advertising in the Tribune than they place in any three other Chicago newspapers combined.

Postage Stamps and Coins

— — — — DEAD COUNTRIES — — — —
Stamps of dead countries always increase in value. Through an extremely fortunate purchase we are enabled to offer an amazing bargain in same. 7 stamps from Eastern Roumelia, Transcaucasian Republic, Azerbaijan, Armenia, Georgia, which already catalogue $1.24, besides 304 Upper Silesia, so scarce that since 15 years it catalogued without any price, all these together with the latest issue of "Stamp Lore," most interesting of all stamp magazines, for only 10c to approval applicants. GLOBUS STAMP COMPANY, 268, 4th-avenue, Dept 40, New York, N. Y.

DECEASED RULERS! WE OFFER STAMPS mourning the deaths of President Hindenburg and King Albert; a set of Jugoslavia portraying Alexander, the assassinated king; the complete set of Jugoslavia issued for the benefit of the invalid soldiers, and 2 Irish Map stamps, all for 10c! LYRIC STAMP CO., 70 Nassau-st., Dept. 42, New York.

THE MOST HISTORIC ISSUE IN EXISTENCE. "The Bosnian Assassination, The Spark That Set The World Afire!" We include this complete set; also a complete Denmark Ancient-Ship set; 2 complete Russian sets; 3 stamps over 50 years old, and Italy's Mussolini Stamp, all for 10c! PEARSON BROS., 68 Nassau-st., Dep't 2, New York.

FREE—SPANISH CATACOMBS RESTORATION set 12 values—with 569 different pictorials including, Astrid Mourning, Goya Nude, Bosnia Sarajevo, hard to get soviet rarities from Baku, Kiev, Tiflis. Newest Europeans—cataloguing $20.53 for $1. Approvals included. Intercity Stamp Co., Douglaston, N. Y.

BEAUTIFUL NEW CANADIAN, SHOWING member of famous Royal Canadian Mounted with other Canadian commemoratives; stamps in two colors from British colonies, Newfoundland, etc. Large packet for only 5c to approval applicants. Affiecks, 96 Agnes-street, Oshawa, Ont., Canada.

GOYA NUDE 18 VAL. CPL., 50C; CATAcombs of Spain, 32 val. cpl., $2.50; Royal Wedding Issues of Italy, Trip., Somal., Cyranacia, Eritrea, cpl., $1. Approvals incl. Ref. please. Paramount Stamp Co., 69-R Bay 29th-street, Brooklyn, New York.

CANADIAN MIXTURES BY THE 1,000—No. 1, 35c; No. 2, 75c; No. 3, fine, $1.50; extra special No. 4, $3; Newfoundland Supreme at $4.25. More varieties in higher priced. Approvals against refs. Lists free. MARKS STAMP CO., TORONTO, CANADA.

COLLECTIONS WANTED—WE ARE PAYing the highest prices in history for good collections and are prepared to pay spot cash up to any amount. Quick action.
COLONIAL STAMP CO.
110 SOUTH DEARBORN. CENTRAL 8138.

BADEN [SCARCE GERMAN STATE], MONgolia, Georgia, $5 U. S., Azerbaijan, Caymans, Transcaucasian Federated Republic; everything FREE to approval applicants enclosing 3c. VIKING STAMP CO., 1-C Hanson-place, Brooklyn.

FREE!
80 PAGE PRECANCEL BOOK with 300 fine Precancels for $1.
ADOLF GUNESCH,
159 N. State-street, Room 1113, Chicago.

POSTAGE STAMP BOURSE.
Meets every Thursday, 8-11 p. m.
Collectors and Dealers invited.
167 West Washington-street, 2d floor.

PHILIPPINE ISLANDS—COMPLETE MINT set of 3, Rizal Commemoratives, 40c.
J. P. RANDALL.
74 West Washington. Room 108.

Windy City Stamp Co.
Chicago's newest stamp shop. Set 1930 Graf Zeppelins in our DAILY AUCTION. Room 606. 109 N. Dearborn-street.

PAPUA, FIJI, NIUE, AIRMAIL, ZANZIBAR, Tanganyika, Africa, So. Sea Isles, in packet 35 different fine stamps, 5c to approval applicants. Kenwood Stamp Co., 526-A Kenwood, Glendale, Cal.

BRITISH SOLOMON ISLANDS! BICOL. COlombian Airpost; Gig. Stk. Stamp; Beaut. comp. Costa Rican set; Sibera [1st stamp]; Weird Far Eastern Rep. Everyth. 5c with approv. Saxon Stamp, Albee Bldg., Brooklyn.

SCARCE URUGUAY "FLYING HORSE" AIR mail, Guatemala triangle and big packet of 60 stamps with illustrated list, only 5c to approval applicants. MYSTIC STAMP CO., Department 35, Camden, New York.

BRITISH, TURKS ISLAND, ALSO CONGOS, Monte Carlo, Niger Coast, Uganda, Djibouti, Equadorian, Ivory Coast, Ubangi—Countries collectors need. Free for 5c postage. Empire Stamp Co., Dept. CT, Toronto, Canada.

EARLY BRITISH COLONIALS — SUPERB approvals from choice old collection at one-third catalog. References essential.
"R." 6 Westhill-road, London, SW-18.

FREE PICTORIAL SET WITH 50 BRITISH Colonies, 25 French Colonies, only 10c to approval applicants. Henry Dowst, Box 16T, Short Falls, N. H.

U. S. 50 DIFFERENT, ALL BEFORE 1910, including Nos. 68, 71, 76, 78, 93, 117, 187, 208, 189, $9.75. Approvals included. Horace Paine, Westport, Conn.

BRITISH COLONIALS FOR RELIABLE COLlectors, 60% off. Dean Stamp Co., Larchmont, N. Y., Box 275.

METAL PERF. GAUGE AND STAMPS, 3C to appr. appl.; reas. appr.; fine grade. Address E. Carlsen, 910 Wellington, Chicago.

U. S. MIXTURE, INCLUDING 19TH CENtury foreign, 5 lbs. postage paid, $2.15. Idle Hour Stamps, Box 131, Park Ridge.

1937 SCOTT STAMP CAT. READY SEPT. 21. Advance order now taken at $1.90 plus postage. Ace Co., 328 South Dearborn-street.

STAMPS AND COLLECTIONS BOUGHT AND sold. O. Leinberger, 3519 Lincoln-avenue.

STAMPS AND COINS FOR SALE OR trade. 1016 N. Wells-street, Chicago.

PARKS AND BICENTENNIALS — — — — Chapin Stamp Co., 57 E. Van Buren-street.

WANTED — STAMPS AND COLLECTIONS. Spot cash, Ace, 328 S. Dearborn, ground fl.

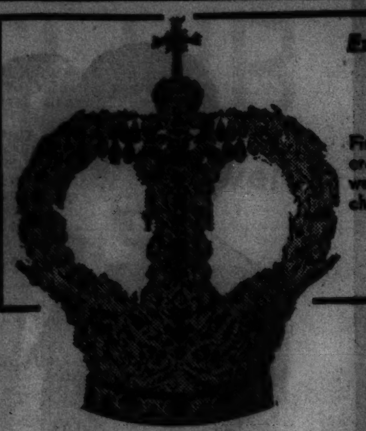

Exhibited for the Benefit of Charity

Crown of the Andes

Valued at Millions of Dollars!

First exhibition in this country at The Fair! Handcrafted of pure gold and set with 453 emeralds weighing 1,500 carats. 51% of proceeds go to charity.

Admission: Adults 25c—Children 10c

A marvelous collection of ancient South American curios included

Eighth Floor.

A Great Store in a Great City

THE FAIR

STATE, ADAMS AND DEARBORN STREETS

Oak Park—Lake at Marion St. Milwaukee Ave. at Wood St.

A Great Store-Wide Sale

Pull Them! Stretch Them! The Seams Are Impossible to Rip!

Satin Super Secrete' Slips

Made to Sell for $2.98—Now

$1.98

Exclusive in Chicago at The Fair

Extra Sizes (46 to 52) and Evening Slips, Regularly $3.98 at $2.98

12 Sensational Features:

Spot-Proof	Cling-Proof	Sag-Proof
Rip-Proof	Crock-Proof	Wrinkle-Proof
Shrink-Proof	Ravel-Proof	Moisture-Proof
Sanitary-Proof	Creep-Proof	Perspiration-Proof

Test These Slips Yourself at the 10 Demonstrations Throughout the Store

Watch the demonstrators pull and tug them—try it yourself . . . it's impossible to break their banded seams. See how they resist water spotting.

Tailored Models Available in navy and black as well.

You've bought all kinds of slips . . . we've sold all kinds of slips—but here are the most amazing slips we've ever had the pleasure of selling! Made of SILK SATIN SUPER SECRETE—a fabric whose wearing qualities and beauty are unparalleled. With seams that are absolutely rip-proof—examine them for yourself and be convinced.

Ask Any Salesperson of The Fair Three Stores

Fashion Frocks Feature Smart

Tunics, Peplums, Flare and Swing

Dress illustrated Sizes 16½-24½

$15

Incorporating the blithe youthfulness of the Autumn mode, these lovely frocks for women and little women permit a delightful selection. Newest colors, including crushed grape, spruce green, Romance blue. 38 to 44 and 16½ to 24½.

THE FAIR—Third Floor—Also Oak Park Store.

New Court Plume

JEWELRY

Circle, Oblong Pins
Large Pairs of Clips
3 Sizes Belt Buckles
3 Styles Bracelets—Bangles or Hinged Type
Button Earrings

$1

With your sleek black satins or your dusky black velvet—wear these Coronation plume accessories—the touch of Midas in gold jewelry of antique finish.

THE FAIR—Main Floor—Three Stores.

Just Arrived . . . Exclusive Collection of Individual New Autumn Hats from

Madame Lucienne Bertrand

Exclusive with The Fair

You will be enchanted with these original creations of the gifted French designer whose millinery modes continue to make fashion history. Fur Felts, Antelopes and Velours distinctive in designing . . . novel in trim . . . fashionable in color. Included are skillful adaptations of models by other noted designers. Priced at

$10

Hat illustrated—Brown Fur Felt, Antelope Insets.

Mme. Bertrand
Famous Parisian Style Creator

THE FAIR—Third Floor—Also Oak Park Store.

A Famous Fair Value . . . Black and White Kid

Nurses' Oxfords

$2.95

Made to our rigid specifications . . . with the soft kid uppers and Goodyear welt leather soles . . . oxfords that are ideal for nurses, teachers, beauty operators, waitresses and housewives who spend long hours on their feet.

Every Pair with Rubber Heels and Built-In Steel Arch

THE FAIR—Second Floor—Also Oak Park and Milwaukee Ave. Stores.

NoMend

Fashioned to Wear Longer—Tests Prove They Do!

No question about it . . . the new Capital Colors lend the final touch of dash and chic to the Fall ensemble! Such rich tones . . . blending so smartly with frock, suit or coat.

Paris Dusk . . a rich warm taupe
Nassau Native . . brown metallic cast
Washington Bronze . . golden-brown

and many others

TESTED and APPROVED

No Mend Sheers and Semi-Sheers

$1.00 $1.15 $1.25

THE FAIR—Main Floor—Three Stores.

At the End of the Season They Would Be News . . . But—AT THE START—They're Phenomenal!

Fine FALL HANDBAGS

$2.69

Monocraft Initials 25c to 50c each

Not an odd lot, but bags MADE TO OUR ORDER . . . We copied the best-selling styles and offer them now to those who appreciate FINE LEATHER, QUALITY WORKMANSHIP and long WEARABILITY.

NOT FLASHY BAGS BUT FINE BAGS!

Smooth Calf and soft-grained leather in black, brown, navy, oxblood and Araby green.

Large healthy envelopes for those who prefer them . . . in smooth calf or grained leather.

THE FAIR—Main Floor—Also Oak Park and Milwaukee Ave. Stores.

Hand-Sewn Fall Fabric Gloves

With Stunning Leather Trim

$1.00

Supple in Weave Beautiful in Color

The most striking gloves we've seen, of beautiful dull suede-like fabric with leather lacing at the back and top. In accent colors to give character to your Fall costumes.

Also Other Unusual Styles at $1.50

THE FAIR—Main Floor—Three Stores

Again . . . We Set the Pace . . . With a Special Purchase of the Entire Sample Line and Showroom Stock of Famous

Hinson Gladstone Valet

At Savings of 1/4 to 1/3

Just 350 pieces of beautiful DuPont tweeds and leathers at a great saving for men and women. For Plane, Boat, Bus, Motor and Train Travel . . . whether you travel for business or pleasure . . . ideal because it assures you perfect

Comfort and Wrinkle-Free Travel

Hinson Gladstone Valet

$9.95 Values . . . Just 100 . . . **$6.85** Lightweight Waterproof Dustproof

Two-tone pigskin grain leatherette or chestnut brown suede rubberized cloth with 3 pockets. Leather tailored handles and trim. Talon fastener all around. Hang your suits in unwrinkable position.

HINSON GLADSTONE *Valet*

Complete Wardrobe More Compact Easy to Carry Bag—See Demonstration

Your Valet Wherever You Go!

Complete with hangers for 2 or 3 suits or dresses . . . Toilet Kit . . . Shoe and Furnishings Compartments . . . all conveniently arranged.

Regular $6.95 Hinson Gladstone Valet
Dark brown twill. For suits only. Leather tailored handles. $4.95

$11.45 Custom Style Gladstone Valet
De Luxe model, fabricoid and suede cloths. Leather handles; genuine leather binding......... $8.95

$12.95 French Linen Duck Gladstone Valet
De Luxe sport model. Dark brown or tan. Genuine leather trimmed................... $9.95

$14.95 De Luxe Model Hinson Gladstone Valet
Light tan French pyroxylin coated duck. Equipped with 3 hangers and pockets............ $11.95

$18.95 Woven Stripe Russet Tweed
Pyroxylin coated duck; 3 hangers and pockets....... $14.95

$16.95 Leather Valet Gladstones
Quality split cowhide, baby-shark grained. Just 12 pieces. $12.95

$24.95 Smooth Leather Hinson Valet
Golden tan natural smooth leather valet Gladstones.... $19.95

$40 Genuine Pigskin Hinson Valet
Genuine sun tan natural pigskin grained leather, de luxe linings. Three hangers; straps all around $32.95

THE FAIR—Chicago's Largest Luggage Section—Seventh Floor—Also Oak Park and Milwaukee Ave. Stores.

Our Biggest Annual Sale!

To Celebrate the New Location of Our Handkerchief Department (Just Within the State Street Doors) Manufacturers Gave Us Enormous Price Concessions on Fine

HANDKERCHIEFS

For Women For Men

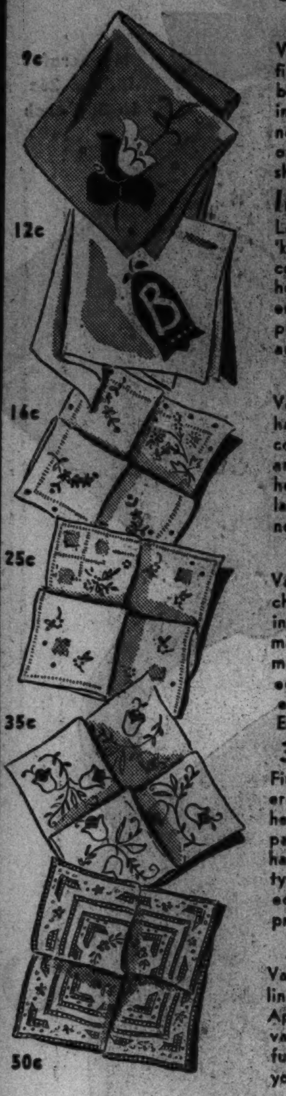

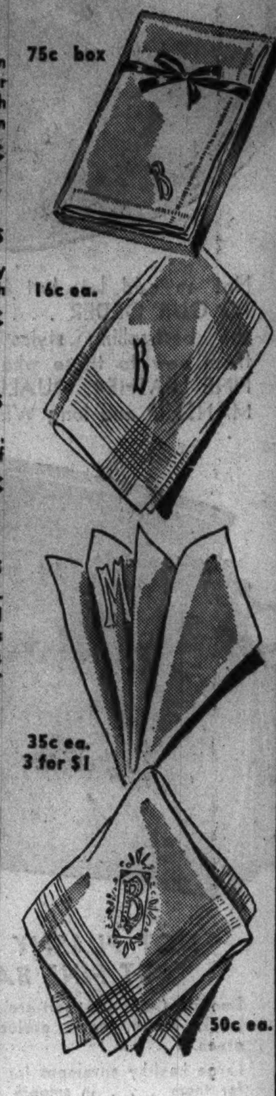

Linen Kerchiefs
Values to 15c. Pure linen and fine lawn 'kerchiefs, hand embroidered and hand appliqued in one and four corners. All white, color on white and street shades. Each, **9c**

Initialed Kerchiefs
Large size pure Irish linen 'kerchiefs in white and large colored initial. Hand rolled hems. Others hand embroidered and appliqued. 15c and 25c values. **12c**

Linen Kerchiefs
Values to 25c. Pure Irish linen hand embroidered in white, color on white or solid pastels and street shades. Hand rolled hems. Some fancy lace edges and novelty prints. **16c**

Linen Kerchiefs
Values to 59c. Beautiful 'kerchiefs of linen with hand spoking, hand embroidery, hand made edges. Appenzell types, mosaic lace corners, shadow edges and filtre edges. 3 for $1. Each, **35c**

35c, 50c Samples
Fine Chinese hand embroidered, hand rolled, some hand hemstitched 'kerchiefs in many patterns. Also four corner hand embroidered Appenzell types, spoke edges and prints. **25c**

Appenzell Types
Values to $1.00. Pure Irish linen hand embroidered wide Appenzell type borders in a variety of beautiful patterns for your selection. **50c**

Linen Kerchiefs
Values to 18c. Pure Irish linen hemstitched in white only, or excellent quality lawn with hand rolled hems and woven borders. Those of linen slightly imperfect. **10c**

Initialed Kerchiefs
Pure Irish linen with smartly designed initials and half inch hems. All white. Six in a ribbon tied box. **75c**

25c Linen Kerchiefs
Pure Irish linen, hemstitched, with hems from 1-16 to ¾ of an inch wide. Also initials. White and colored initials. **16c**

35c, 50c Kerchiefs
Pure Irish linen, punch hemstitched. Specially selected cloths. All hand torn widths of hems—⅛, ¼, ½, and ¾ and 1 inch widths. Also sheer linens. Hand rolled woven borders. **25c**

50c Linen Kerchiefs
Pure Irish linen with hand replique initials. Inverted pocket type letter. Hand rolled hems. Limited quantity. 3 for $1. Each, **35c**

Initialed Kerchiefs
Fine Irish linen with smart hand embroidered initials and hand rolled edges. With a variety of corded borders. **50c**

THE FAIR—Main Floor—Also Oak Park and Milwaukee Ave. Stores.

Combined With 2 Large Eastern Stores Our Huge Purchasing Power Brings You

Lynbrooke Shirts

Made to Sell for $1.50 and $1.95

For Just **$1.00**

The Fair is famous for shirt values and you can't beat this bargain selling! White oxfords, lustrous broadcloths and quality woven madrases in fancy patterns—shirts whose needlework is unexcelled at this low price.

Mostly Plain Whites, But a Fine Selection of Stripes and Figures. Sizes 14 to 17.

THE FAIR—Main Floor—Also Oak Park and Milwaukee Ave. Stores.

Big Values!

MIRRORS

In a New Diamond Shape or Round!

$1.95

For so little they'll add much to your rooms. Finished in either old ivory or gold with the new bowknot decorations. 22 inch size.

THE FAIR—Fifth Floor—Three Stores.

3 Band . . . World Wave . . . High Fidelity . . . Super-Sensitive . . . Regular

$79.50 LaFrance

Save $20 on This 8-Tube Set . . .

$59.50

$5.00 Down

Balance Monthly; Small Carrying Charge.

Compare this wonderful set with those selling for much more . . . we guarantee that the performance will be equal to any $100 set on the market today. Look at these features:

- Micrometer Tuning Indicator
- New Type Edge Lighted Glass Dial
- Dual Speed Planetary Drive
- Ratio 8 to 1 and 40 to 1
- Tone Expander, Full Variable Control
- Automatic Volume Control
- Bass Compensation
- Tuning Range—550 to 18,300 Kilocycles
- All Walnut Console

THE FAIR—Second Floor—Also Oak Park and Milwaukee Ave. Stores.

For Phone Orders Call State 2500
Ask For Personal Shopping Service

A Great Store in a Great City

THE FAIR

STATE, ADAMS AND DEARBORN STREETS
Oak Park—Lake at Marion St. Milwaukee Ave. at Wood St.

THE FAIR SUPER FATTED OR OATMEAL FACIAL SOAP Regularly $1.00 **12 CAKES, 79c**

DUART'S

CREME OF MILK

Made from Pure Milk

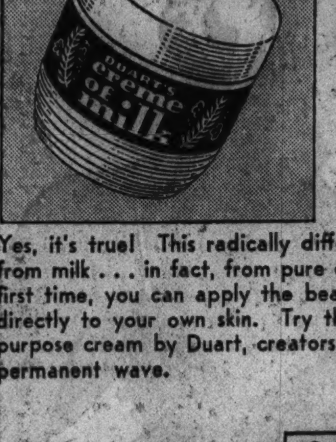

A New Beauty Cream

50c 2 ounce Size

5 ounce Size **$1**

14 ounce size, $2.00

Yes, it's true! This radically different cream really is made from milk . . . in fact, from pure dairy cream. Now, for the first time, you can apply the beauty-giving qualities of milk directly to your own skin. Try this new, more effective all-purpose cream by Duart, creators of America's most popular permanent wave.

It Tastes Like Delicious Jam

TAM LAXATIVE

And It Works Like a Charm

5 oz. jar **39c**

16 oz. jar **$1**

Say goodbye to harsh, synthetic laxatives. Tam helps you feel well and look your best. Corrects bad skin and headaches by correcting the CAUSE.

1. Tam contains no artificial drastic laxative ingredients.
2. Made of sun-ripe fruits and leaves having natural laxative properties.
3. Exercises the intestinal muscles, produces natural action, relieves constipation.

SAVE AT THE FAIR ON VITAMIN PRODUCTS

These Low Prices Place These Preparations Within Reach of All

School is starting this week. Keep the youngsters as healthy as they are now and build up your own resistance to keep you healthy throughout the winter.

A. P. C. Viosterol, 50cc. $2.19
A. P. C. Viosterol, 10cc. 69c
A. P. C. Halibut Liver Oil and Viosterol, 50cc. . $2.99
A. P. C. Capsules containing Vitamins A, B, D, and G. 50's. $1.49
69c The Fair Pure Norwegian Cod Liver Oil. Super rich. plain or mint flavored. Pint, 59c
$1.85 The Fair Cod Liver Oil. Half gallon. $1.49
A. P. C. Halibut Liver Oil Capsules, 100's. $1.19
A. P. C. 100 Halibut Liver Oil and Viosterol capsules $2.49
A. P. C. Halibut Liver Oil Capsules, 50's. 69c
A. P. C. Halibut Liver Oil and Viosterol capsules, 50's. $1.49
A. P. C. Capsules containing Vitamins A, B, D, and G, 100's. $2.49
A. P. C. Halibut Liver Oil and Viosterol, 10cc. . 89c

Know Real Shaving Pleasure

VELVET (Double edge) BLADES

For Your Gillette Type Razor

100 Blades **$1.00**

50 Velvet Single Edge Blades and a genuine Gem Razor, All for $1.

A Big Shaving Value!

Schick Injector Razor

With 12 Blades

Exactly the same razor as now sells in the $2 De Luxe Kit.

89c

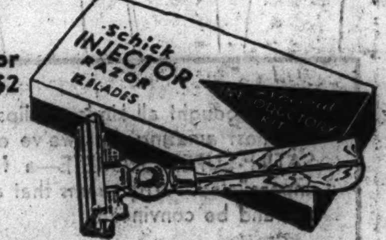

HALF GALLON PURE RUSSIAN MINERAL OIL (U. S. P. Light) Regularly 79c **59c**

Boys' Prep Suits

Lynbrooke Make!

$13.00

Buy on Our 10 Payment Plan
Sturdy fabrics, good-looking patterns, fine needlework, snappy collegiate styles! One pleated slack, novelty back coat, and vest. Tailored like a custom-made. 15 to 22 years.

Boys' Tom Sawyer Shirts
Deeptone shirts with Duke of Kent or no starch collars. 4 to 10; 6 to 14; and 13 to 15 necks **84c**

Marvel Knicker Suits

Smart New Styles

$8.00

Buy on Our 10 Payment Plan
Wonderfully rugged fabrics that stand up under hard wear and tear. Suits that maintain shapeliness and won't sag. Double breasted, fancy backs. Expert tailoring. 1 pr. plus 4 knickers. For boys 6 to 16 years.

Boys' Smart Sweaters
Full zipper, half zipper and novelty back styles for boys 6 to 20 years. **$1.99**
All the school colors

THE FAIR—Second Floor—Also Oak Park and Milwaukee Ave. Stores.

Save on Back to School Needs

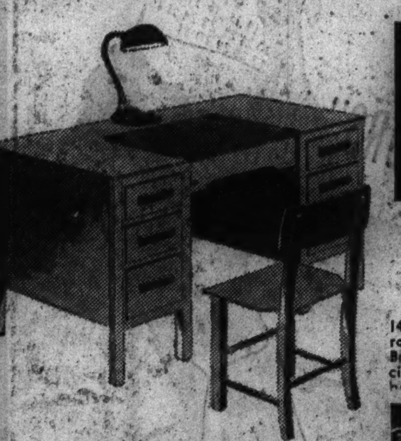

4-piece Student's

Desk Ensemble

$8.95 Complete.

41x21½ in., 6 Drawer Desk, $6.95
Chair to Match, $1.00
Desk Lamp, Desk Pad and Blotter

Sturdily constructed of strong U. S. Gypsum board, non-warping. Attractively finished. Legs, frame and handles of smooth wood.

Smaller Ensemble (3 drawer desk) 36x18-in., complete. $5.98

Fitted Brief Case
With Name In Gold
$1.25

14-in. case, straps all around. 2 roomy pockets. Extension lock. Brown or black, with filled pencil box, 2 tablets, 2 composition books, note book.

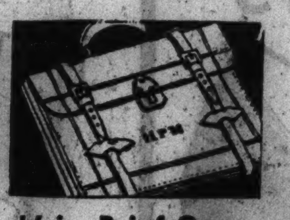

16-in. Brief Cases
With Name In Gold
$1.98

Made of sturdy cowhide leather. 3 roomy pockets, straps all around, extension lock. In black or brown.

Former $3.50 Fountain Pens
$1.49

Swan and Conklin make. With 14-kt. gold iridium tipped points. Styles for men, women and children. An amazingly low price. Discontinued models.

Typewriter Stands
$2.95

Sturdily constructed of steel . . . just the right size and height. With extension slide arm. Easy to move. Rubber casters.

31-pc. Mechanical Drawing Sets
All of the essentials for the high school student. 13-pc. Dietzgen instrument set included. The outfit is packed in a convenient and serviceable box. **$6.95**

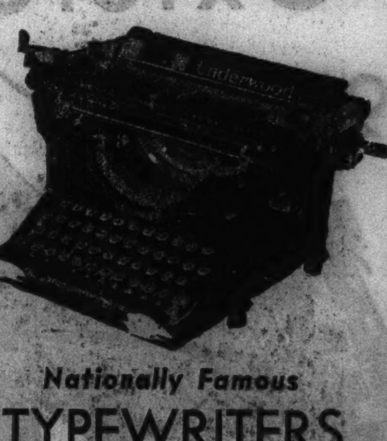

Nationally Famous

TYPEWRITERS

When New $102.50

$34.75

Only $1 Down
$1 Weekly
Small Carrying Charge.

L. C. Smith . . . Woodstock . . . 3-12 Underwood . . . select your favorite . . . quantity limited. All are thoroughly reconditioned or rebuilt by experts to give years of satisfactory service. Pica or elite type. **Liberal trade-in allowance for your old machine.**

THE FAIR—Main Floor—Also Oak Park and Milwaukee Ave. Stores.

Save $17 on the New $66.50 Keystone 16MM.

Movie Outfits

3-Speed Camera and Projector . . . Both for

$49.50 Complete

Pay Only $5 Down
Bal. Monthly; Small Carrying Charge.

Liberal Trade-in Allowance for Your Old Camera

Guaranteed for 1 Year
An outfit that lasts for years and retains present joyous moments forever!

THE CAMERA
New Keystone A 3
Has 3 Speeds Including Slow Motion, Smoothly Balanced Spring, Motor Drive, Film Footage Register, Built-in Exposure Scale, F3.5 Wollensak lens on an interchangeable mounting. Telescopic View Finder.

THE PROJECTOR
200 Watt Lamp, Sturdy Motor Drive, Speed Hand Re-wind, Corrected Projection Lens, Rheostat Speed Control, Motor driven. Holds 400 Foot Reel of Film.

Kin-O-Lux 16 mm. Movie Film
$2.89
100 ft. reversible safety film developed FREE.

THE FAIR—Seventh Floor—Three Stores.

What a Value!

Beautiful, Gleaming
Sterling Silver

Holloware

Made to Sell from $6 to $10—at an Amazingly Low Price . . . .

$4.89

Here's the best value, the best assortment of its kind we have offered in a long, long time. Every piece is a GLEAMING BEAUTY—a heavy gauge—finished to perfection to the smallest detail. With pierced and engraved borders and designs. You'll want several pieces from our large assortment:

Footed Bowls
BonBon Dishes
2 and 3-light Candelabras
Compotes
Sugar and Creamer
Salt and Pepper Shakers

THE FAIR—Main Floor—Three Stores.

CLUB ALUMINUM

The Marvelous Low Heat "Waterless" Cookware

Own a 7-Pc. Set by Paying Only $1.00 Down and 50c a week

Former Luncheon Price, $48.35. Price NOW if Bought Separately, $26.70.

$19.94 *If Paid in 90 Days*

You Save an Extra $6.76 on the Set!

The set will pay for itself! The same famous "waterless" cookware that more than 2,000,000 women bought at home luncheon demonstrations—at nearly THREE TIMES our present prices. You can't afford to be without it! Savings of $2.10 per month, $25.20 per year, are common. Savings like these will soon pay for the set and continue to pay "dividends" for life.

7-Piece Set Includes:

1½-qt., 2-qt. and 3-qt. covered saucepans.
6-inch and 10½-inch fry pans.
4½-qt. covered Dutch oven.
13-inch griddle broiler.
2 pkgs. Club Cleaner.

Lifetime Guarantee

With each set the factory gives a printed certificate guaranteeing life-long wear . . . with reasonable care.

Average Savings for Family of Five:

FUEL: Low heat; oven used less	$0.65
MEAT: Less expensive cuts made more delicious	.85
VEGETABLES, FRUITS: Less waste (peeling, etc.)	.30
COOKING FATS: Less required	.10
REPLACEMENTS: None ("Lifetime Guarantee")	.20
Total Savings per Month	$ 2.10
TOTAL SAVINGS PER YEAR	$25.20

30 DAYS' FREE TRIAL. Use the set 30 days and if you find that you are not absolutely satisfied you may return the set for refund or credit.

THE FAIR—Sixth Floor—Also Oak Park and Milwaukee Ave. Stores.

Good Housekeeping Shops Specials!

$5.95 Adler Royal Carpet Sweepers $3.95

Low, streamline, ball bearing sweepers with smartly finished veneer case, automatic pressure control, easy action. Chinese bristle brush.

$4.95 Adler Royal Thrush Carpet Sweepers, ball bearing, Chinese bristle brush. **$2.95**

$23.95 5-Pc. Breakfast Set

$20.95 *$1.00 Down Bal. Monthly; Small Carrying Charge.*

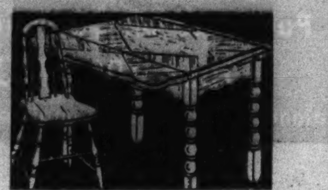

Refectory table—leaves slide out of the way. When open, the stainless porcelain top is 40x44 inches, attractive design. Green and Ivory or maple finish. Four smart chairs to match.

Radiator Covers

Made of heavy 24 gauge steel. Improves appearance, helps keep walls, curtains, drapes clean. Walnut grained or ivory finish.

9¾ wide ext. 18 to 35 in. . .89c
9¾ wide ext. 28 to 54 in. .$1.39
9¾ wide ext. 40 to 78 in. .$1.79
12¾ wide ext. 28 to 54 in. .$1.55
12¾ wide ext. 40 to 78 in. .$1.95

Glass Window Ventilators 73c

Made of glass, adjustable; with new rubber channel bottom and zinc top guard to stop rain. Ivory or walnut finish; metal brackets. 10 inches high, extend 18 inches to 35 inches.

LARGER VENTILATORS Of glass. 10 inches high. Extend 25 to 46 inches. **$1**

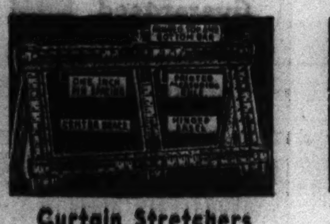

Curtain Stretchers $1.19

Reg. $1.94 easel type with center brace and 1 inch pin spacing and markings. 5x8 ft. size, stretches curtains up to 88 inches in length.

Self-Squaring Stretchers Reg. $2.49 easel type with center brace, 1 in. pin spacing and markings. 5x8 ft. **$1.98**

Unpainted Chests

Made of pinewood—modern pulls.

$3.98 Chest—30 in. high, 23½ in. wide, 14 in. deep. 4 drawers, **$2.95**

$5.98 Chest—42 in. high, 23½ in. wide, 14 in. deep. 4 drawers, **$4.95**

S. W. Enameloid & Brush

Enamel—one coat covers. Quick drying and long wearing. 16 colors and white, ½ pt. can with 1-in. brush, both for **38c**

S. W. Family Paint

High grade ready mixed pure linseed oil paint. Regular colors and white. For inside and outside use. Per gallon, **$1.98**

S. W. Flaxoap

Pure linseed oil cleaning soap for floors, woodwork and walls. 5 LB. PAIL, **94c**

S. W. Clearolin

Crystal clear linoleum finish. Water resistant and dries in one hour. Per quart, **$1.19**

Sherwin-Williams Washable Wall Paint

Flat-tone finish for walls and ceilings. 16 smart colors and white. Quart 79c. Gallon, **$2.67**

Sherwin-Williams Semi-Lustre

Ideal for walls, woodwork and radiators. Grease and steam proof. 12 tints and white. ½ gallon, $1.89. Gallon, **$3.40**

Darwin Tulips From Holland 1 Doz. for 45c

A new shipment of bulbs for Fall planting—hyacinths, crocus, and Darwin tulip bulbs. Choice of named varieties. True to name and color.

Hyacinth Bulbs

White, yellow, blue or pink hyacinth bulbs. Large size, 12 for **98c**

Seaside Creeping Bent

One of the finest grass seeds. For growing a beautiful lawn. Used by parks and golf clubs. **89c**

Crocus Bulbs

Yellow, white, purple and striped colors. For early blooming, 12 for **20c**

Fairview Grass Seed

Our own guaranteed mixture. Plant now for hardy spring lawns. 5 lbs., **$1.59**

THE FAIR—Sixth Floor—Also Oak Park and Milwaukee Ave. Stores.

Lighting Fixtures

All Chromium Plated Side Lights

These brackets are usually used in the bathroom but can be used smartly in other rooms.

A and B made for regular 40 watt bulb. Has glass shade. **$1.89**

C. Has opal glass cylinder. 40 watt bulb to fit, 50c additional. **$2.98**

D. Made for the new 40 watt Lumiline bulb (12 in. long). Bulb 95c additional. **$2.69**

E. Same as D—for the 60 watt Lumiline bulb (18 in. long). Bulb, $1.05 additional. **$3.69**

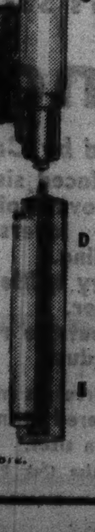

If you cannot conveniently come to our showroom and you wish to purchase by mail—write for our new 48-page catalogue.

THE FAIR Sixth Floor—Also Milwaukee Ave. Store.

Save on Radiators

In all sizes . . . for both steam and hot water. Newest designs in good looking, serviceable radiators for every room in any home.

$26\frac{1}{4}$c Per Sq. Ft.

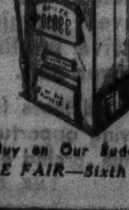

New Boilers

With Jackets as low as **$59.00**

Hot water heating; new square type, complete with water trimmings.

Buy on Our Budget Plan

Banded Pipe Coverings

Size	Per Ft.
½	5½c
¾	7c
1	8c
1¼	9c
1½	10c
2	10½c

Asbestos Cement 98c

50-lb. bag for covering boilers, tanks and pipes. Exceptionally good value.

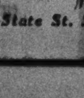

Air Valves

Vents for radiators. Won't spit or sizzle. **33c**

THE FAIR—Sixth Floor—State St. Store Only

For Phone Orders Call State 2500 Ask For Personal Shopping Service

A Great Store in a Great City

THE FAIR

STATE, ADAMS AND DEARBORN STREETS
Oak Park—Lake at Marion St. Milwaukee Ave. at Wood St.

ORIENTAL RUGS

A Spectacular Selling in the Face of Rising Prices

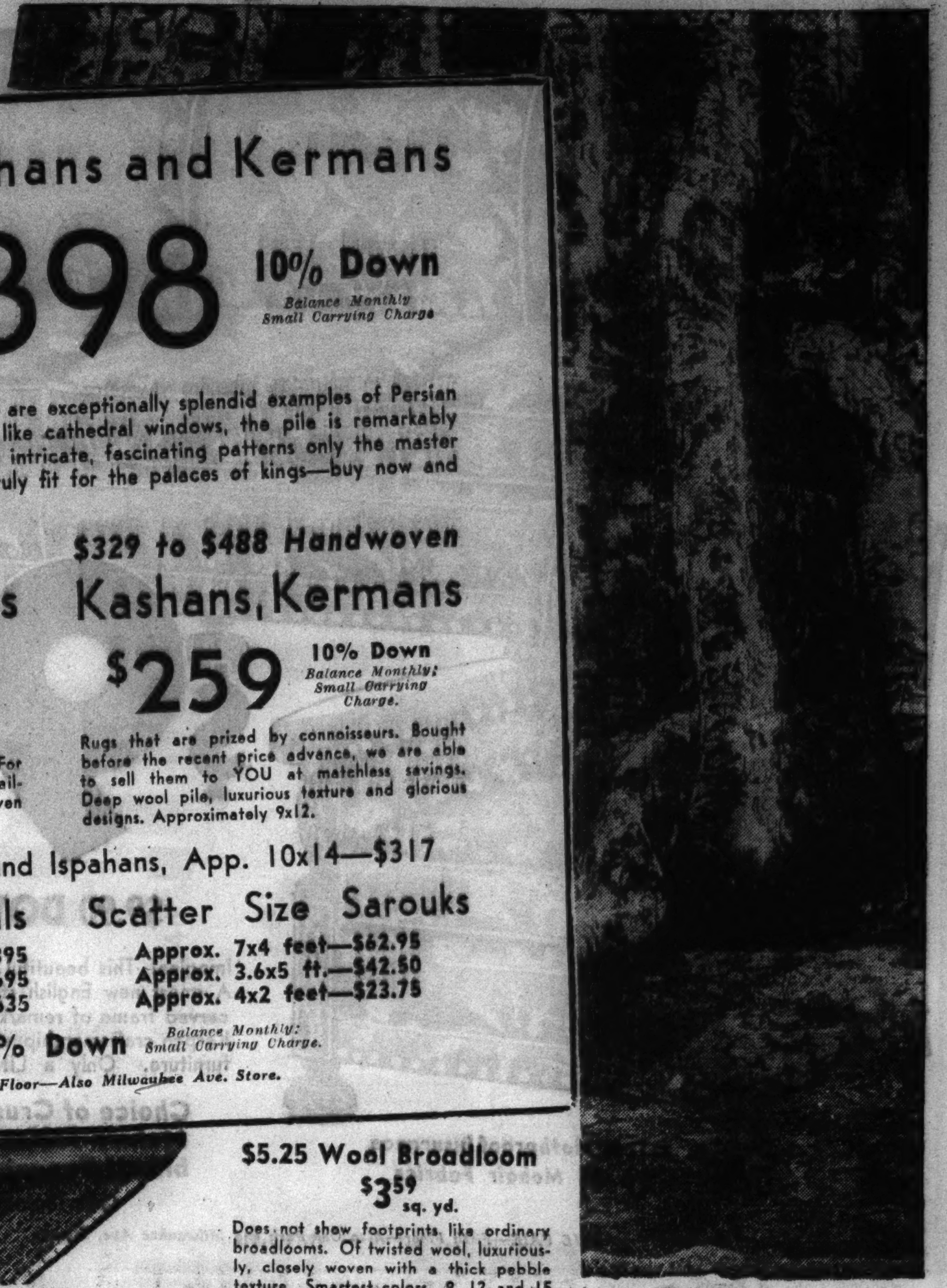

Extra Fine Kashans and Kermans

Regularly $525 to $650 Approx. 10x14

$398 **10% Down** *Balance Monthly Small Carrying Charge*

Also magnificent Shah Sarouks. These are exceptionally splendid examples of Persian hand weaving . . . their colors glow like cathedral windows, the pile is remarkably deep and silky, the designs are those intricate, fascinating patterns only the master weavers of Persia could produce. Truly fit for the palaces of kings—buy now and own the treasure of your life.

Approx. 9x12 to 9.7x13

Oriental Rugs

$179 **10% Down** *Balance Monthly Small Carrying Charge*

Rugs that will be prized for generations. For exquisite coloring, fine designs, silky pile. Available at a fraction of their former prices even though prices are rapidly rising.

$329 to $488 Handwoven

Kashans, Kermans

$259 **10% Down** *Balance Monthly; Small Carrying Charge.*

Rugs that are prized by connoisseurs. Bought before the recent price advance, we are able to sell them to YOU at matchless savings. Deep wool pile, luxurious texture and glorious designs. Approximately 9x12.

$425 to $469 Sarouks and Ispahans, App. 10x14—$317

Extra Large Orientals

$525, app. 16.6x11.6 Ispahans—$395
$950, app. 19x9.1 Kermans—$695
$850, app. 17x10 Kashans—$635

Scatter Size Sarouks

Approx. 7x4 feet—$62.95
Approx. 3.6x5 ft.—$42.50
Approx. 4x2 feet—$23.75

Pay Only 10% Down *Balance Monthly: Small Carrying Charge.*

THE FAIR—Fourth Floor—Also Milwaukee Ave. Store.

First Time at These Low Prices

9x12 Feet Circle Tread Ozite

The genuine Silvertape Ozite reduced for limited time—just 600, so hurry with your order. Regularly $10.15—sale price only **$7.95**

6x9 size, reg. $5.55, now $4.35
8.3x10.6 size, reg. $10.15, now $7.95
7.6x9 size, reg. $7.60, now $5.95
11.3x12 size, reg. $14.70, now $11.50
11.3x15 size, reg. $18.25, now $14.30

Phone and Mail Orders Promptly Filled

$5.25 Wool Broadloom $3.59 sq. yd.

Does not show footprints like ordinary broadlooms. Of twisted wool, luxuriously, closely woven with a thick pebble texture. Smartest colors. 9, 12 and 15 ft. wide.

Wool Wilton Rugs $38.95

Pay $5 Down, Balance Monthly; Small Carrying Charge

Heavy jacquard wool Wiltons that give the hardest service. Excellent designs and attractive colors. Extra deep pile. 9x12.

America Hails the New

Gulistan Carpeting

with the marvelous chambray texture. See the full page advertisement in the Rotogravure Section of this paper today. We have 25 beautiful patterns for your choice.

THE FAIR—Fourth Floor—Also Oak Park—Similar Values at Milwaukee Ave. Store.

Extra Large 72x90 Mariposa

All-Wool Blankets

Wonderfully warm all-wool blankets weighing 4½ pounds. Solid colors, satin bound. Rose, green, blue, orchid, beige and rust. Each, **$7.98**

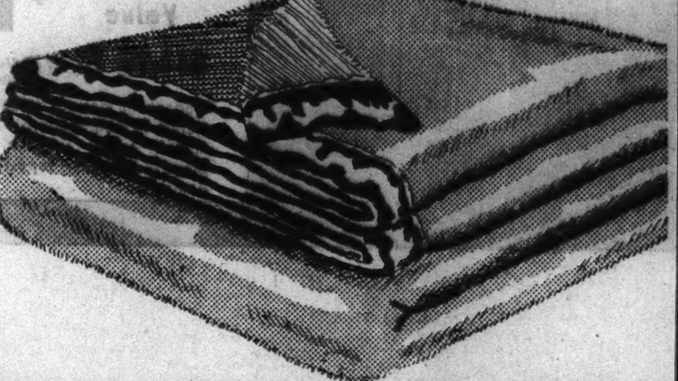

Hand Tufted Candlewick Bed Spreads

Full or twin size in the famous diamond pattern. Rose, green, blue, orchid, or gold, all white and brown. Each, **$2.98**

THE FAIR—Fourth Floor—Also Oak Park and Milwaukee Ave. Stores.

Westinghouse Electrified Round Bobbin Rotary

Sewing Machines

½ Price

$97.00 Regularly

You Save $48.50

Complete with Hemstitcher and Rug Maker

$48.50

No Interest—No Extras

Built-in Westinghouse motor. Built-in sewing light. Allen-Bradley knee control. Set of latest attachments. 10 year written guarantee. See it, try it! Let it help you create an individual Fall wardrobe for far lower prices!

No Mail or Phone Orders.

Portable Electric Machine

Regularly $47.50 . . . you SAVE $23.75. Complete with attachments. 10 year written guarantee. **$23.75**

THE FAIR—Second Floor—Also Milwaukee Ave. Store.

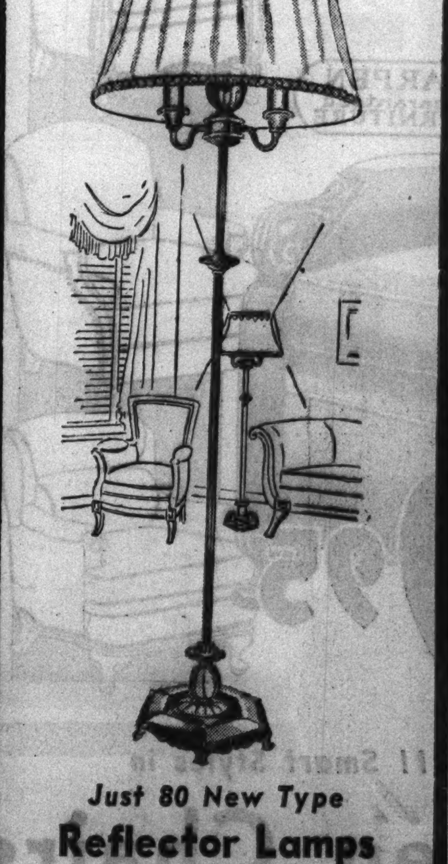

Just 80 New Type

Reflector Lamps

$6.44 With Shades

English bronze-finished reflector lamps with 3-way light opal glass globe, topped with a real silk shade in choice of dainty colors: eggshell, rust, gold and beige. Each shade taffeta-lined. Extraordinary value while quantity lasts.

THE FAIR—Sixth Floor—Three Stores.

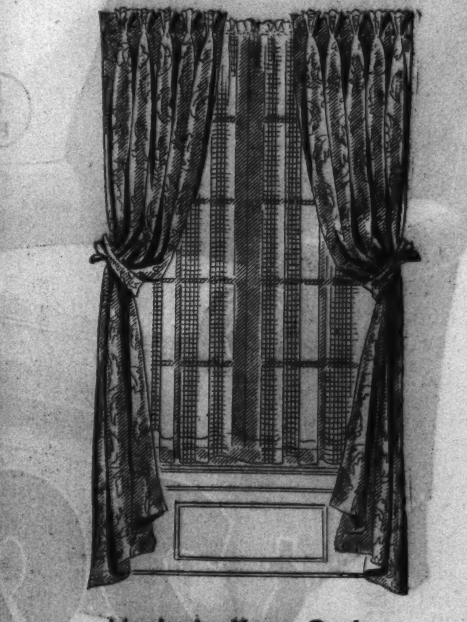

Made-to-Your-Order

Damask Drapes

$12.95 Pr. **$2 Down Balance Weekly**

Here's value . . . and quality . . . and beauty! 48-inch drapes, 2¾ yards long and sateen-lined. A rayon-and-cotton mixture in a vast assortment of colors and patterns.

500 Panel Curtains, Values to $3.50

45 and 50 inch widths; 2¼ and 2½ yard lengths. Rough and novelty weaves. Each, **$1.98**

Just 200 Pairs Ruffled Curtains

Lovely sheer grenadines with pin dotted effects. 47 inches wide and 2½ yards long. Ivory and ecru tints. Notable values. Pair, **$1.10**

THE FAIR—Fourth Floor—Three Stores.

A Great Store in a Great City

THE FAIR

STATE, ADAMS AND DEARBORN STREETS

Oak Park—Lake at Marion St. Milwaukee Ave. at Wood St.

Shop at our Oak Park and Milwaukee Ave. Stores for September Values!

The Biggest Value We've Seen in Many a Day! You Save $96!

2-Piece Karpen Suites

$99 Made to Sell for $195

$9.90 DOWN *Balance Monthly; Small Carrying Charge.*

Imagine! This beautiful Karpen Suite at about ½ price! A smart new English style living room suite with hand-carved frame of remarkable beauty . . . made by expert Karpen craftsmanship which characterizes all their famous furniture. Only a LIMITED QUANTITY AVAILABLE.

Choice of Crushed Velvet, Mohairs, Mohair Frieze (mohair and cotton blend), Tapestry and Damask Covers

Suite illustrated in tapestry covering.

5-Year Mothproof Insurance on All Mohair Fabrics

THE FAIR—Fifth Floor—Also Oak Park and Milwaukee Ave. Stores.

A TREMENDOUS Sale of KARPEN Guaranteed FURNITURE

Planned to Bring Spectacular Savings in the Face of Definitely Rising Prices

We knew that prices were going to advance . . . as they have . . . so we planned with S. Karpen & Bros. long ago and contracted for these special values at concessions which we pass along to YOU! You will marvel at the quality of every piece of furniture in this great sale . . . you will revel in the beauty of the coverings, the perfection of craftsmanship . . . you will rejoice in the actual dollars you save by purchasing now. On this page are but a few of the typical values which make our Fifth Floor Furniture Department so outstanding . . . values which we sincerely believe cannot be duplicated again.

Purchase on Our Budget Plan
Just 10% DOWN
Balance Monthly . . . small carrying charge

Trade in Your Old Furniture
Investigate our liberal trade-in plan on your old furniture (for which we have an outlet) on your purchase of new.

Karpen Modern Crushed Velvet
2-Piece Suite
$175 Value **$119**
$11.90 Down *Balance Monthly; Small Carrying Charge*
Elegant in design, beautifully upholstered in new modern crushed velvet mohair frieze (mohair and cotton blend), mohairs, tapestry, velour or damask.

Karpen Frieze
2-Piece Suite
$210 Value! **$125**
$12.50 Down *Balance Monthly; Small Carrying Charge.*
Carved solid mahogany legs. Nail trim. Stunningly designed for great comfort. Mohair frieze (mohair and cotton blend), mohairs, tapestry, velour, damask and brocatel covers.

Karpen Mohair
2-Piece Suite
$215 Value! **$129**
$12.90 DOWN *Balance Monthly; Small Carrying Charge*
Solid mahogany carved frame, stump panel and wings. Finest workmanship. Fabrics: mohair frieze (mohair and cotton blend), damask, tapestry, velour, brocatels and mohair.

$29.95

Buys Your Choice of 11 Smart Styles in

Fine Karpen Chairs

Every chair a sample—each chair in a different cover—that's why these beautiful models cannot be duplicated . . . there are only 100 chairs in all — each one upholstered in the finest of fabrics taken from Karpen's tremendous stock. Deeply, luxuriously comfortable, and styled with great distinction for up-to-date living rooms. Made to sell from $54.50 to $69.50.

Damask! Tapestry! Brocatel! | **ONLY $5 DOWN** *Balance Monthly; Small Carrying Charge.* | **Velour and Frieze Coverings!**

THE FAIR—Fifth Floor—Also Oak Park and Milwaukee Ave. Stores.

Fine Furniture Coverings on Karpen Twin Innerspring

Studio Couches

Made to Sell in These Quality Fabrics at $59.50. **$39.98**

Only $5 Down *Balance Monthly; Small Carrying Charge.*

Karpen upholsterers selected finest living room covers for these couches—as a result you have a piece smart enough for any room. Fine innerspring mattress and innerspring base; innerspring back pillows with box edges; opens to full or two single size beds. Just 100 to sell.

Padded Base Carved Wood Legs | **Rounded Ends Exclusive at The Fair**

THE FAIR—Fifth Floor—Also Oak Park and Milwaukee Ave. Stores.

$18.75

Buys Your Choice of Karpen's $33.50 "Croydon" Box Spring or

Innerspring Mattress

Expertly Tailored by Custom Upholsterers

- Luxurious Innerspring unit with 299 coils.
- Scientifically tempered.
- Crowned in the center to prevent sagging.
- Protective muslin covering over unit.
- Interlaced sisal insulation over coils.
- Deep layers of felt padding.
- Heavy quilted prebuilt border.
- No outside roll to collect dust.
- Button tufted and smartly tailored.
- A breathing mattress with a famous Karpen unit.
- Side ventilators and taped edges.
- Taped handles.

Yes! . . . All these features in this marvelous mattress for only $18.75. Don't miss this great saving opportunity. They're covered in imported Belgian damask panel ticking, in green, blue, orchid or rose. Full or twin sizes. The box spring made to match.

THE FAIR—Fifth Floor—Also Oak Park and Milwaukee Ave. Stores.

Graphic Section

Chicago Sunday Tribune

WORLD'S GREATEST NEWSPAPER

SEPTEMBER 13, 1936.

Drama Music Movies Hollywood

Stacks of Dollars—18 Billion of New Deal Spending

Washington, D. C.

PRESENTED in the accompanying colored map of the United States is an accurate illustration of the uncurbed spending of easy money in the three full fiscal years of the New Deal.

● Veritable mountains of money, such as pictured in the map, provide a more easily understood comparison than mere figures. So herewith are shown in comparative columns of coins the sums paid in the form of taxes into the federal treasury by the various states and the money distributed to and in the states in outright grants or loans by the national government.

● The piles of coins representing the taxes are in blue, while the much taller (in most cases) piles of coins representing the easy money are in red.

● The total of $10,045,273,720 distributed in the states by federal spending agencies and the total of $8,344,057,707 lent by the three major lending agencies—a grand total of $18,389,331,427—are conservative. The 150 million dollars spent by the Tennessee Valley authority, for instance, is not included in the above figures, for the reason that the distribution of that great sum was in seven different states, and no splitting up of the amounts by states was available. There are several of the smaller lending agencies also that are not touched upon.

● By the side of the colossal sum of more than 18 billion dollars, representing New Deal easy money, the amount of taxes collected from the states over the period—$8,823,679,715—is somewhat less imposing.

● In compiling the figures presented here no little difficulty was experienced (Continued on page eight.)

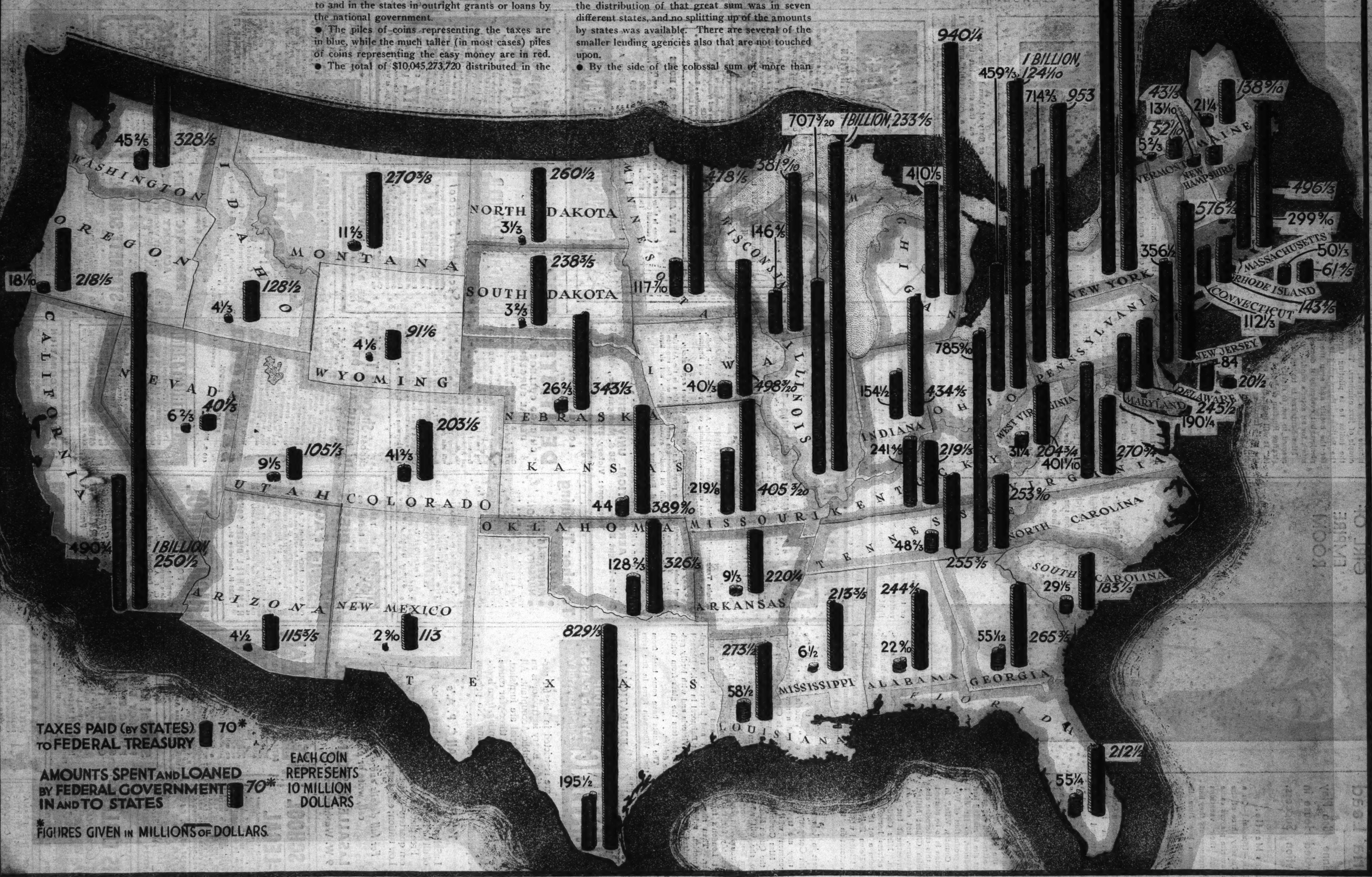

Theatrical Broadway Awakening from Summer Lethargy

Helen Hayes Continues in 'Victoria' Lead

Lunt-Fontanne Also Play to Crowded House in Pre-Vacation Success.

By Burns Mantle.

NEW YORK.—[Special.]—On a recent Tuesday three of the town's favorite players came back from their vacations and resumed engagements they had deliberately broken last June in order to enjoy what so frequently is termed a well earned rest—they being Helen Hayes, Lynn Fontanne, and Alfred Lunt.

Home from Europe, little Miss Hayes bustled into the Broadhurst theater and took up playing Queen Victoria in "Victoria Regina" where she had stopped in the spring. And now that Helen has gone into the theatrical business as a producer as well as a star actress, it is likely that she looked over the box office statement with a new thrill of satisfaction. The house was sold clean for the opening, and there were thirty standees.

Miss Hayes has been sharing in the profits of the play of which she is the chief attraction for some months now, but she is making her debut as a producer, so far as I know, with the production of Wycherley's "The Country Wife," in which Ruth Gordon is to be starred this season. In this enterprise she is a partner with Gilbert Miller. A partner, I assume, not only in the financial investment but also in the direction. Miss Gordon is a fairly wise actress herself, but she still can learn a lot if she is willing to take Helen Hayes' tips on the way she [Helen] would play Wycherley's restoration heroine . . .

American Actress to Reherse Play with English Company.

Incidentally they are trying an interesting experiment with "The Country Wife." Miss Gordon is to sail Sept. 9 on the Queen Mary for London. There she will reherse the play with an English company which is to include Edith Evans, and play the comedy for two or three weeks at London's famous Old Vic theater. Then she will sail back to America, rejoin the local troupe organized to support her, and present the play on Broadway. First time so far as I know that an American actress has rehersed with an English company for an American engagement with an American company.

The demand for "Victoria Regina" is so strong there is no telling when the local run will end. Whenever Miss Hayes decides that she wants to do a bit of touring, I suspect. She virtually is an independent now, and wise enough to know it will not do to let her western audiences feel neglected.

There are two changes in the cast of "Victoria"—a new Melbourne and a new Disraeli. The Melbourne is Charles Francis who is not too well suited to the part, being a little youngish for an elder statesman who serves as adviser to the queen. But the Disraeli is an improvement. He is Abraham Sofaer, an English actor of distinction, and he brings a new warmth and interest to the episode at Balmoral in which Disraeli toasts Victoria and with lordly gesture shatters the glass from which he drinks. . . .

The Lunts have come back from their Wisconsin farm in fine trim for the new season, both a pound or two heavier, and both looking rested and cheerful. "Idiot's Delight" also took up where they laid it down in June. Here, too, the house was completely sold out and there were also standees.

Lunt danced himself out of breath in the musical comedy interlude in which he leads six blonde chorus girls through a couple of jazz numbers. These are the ladies he is piloting through the Balkans. Farm work is good for the health and even the complexion, but evidently it doesn't do much for an actor's wind.

Miss Fontanne is trying, or so it seemed to me, to clarify her fairly strange Russian dialect. I hope she is. It will mean much to her when she goes trouping, as she probably will do before Thanksgiving. It does not matter how authentic an actor's accent may be, if his audience cannot understand him the result usually is disastrous. There has been much criticism of the thick accents used in "Idiot's Delight." The piece having an international setting, there are all kinds—Russian, French, Italian, Austrian. And Lunt, playing a tough American vaudevillian, is inclined to slither his words out between thin lips, or from the corner of his mouth. Despite which handicap, the crowds love "Idiot's Delight." . . .

It isn't exactly news that theatrical Broadway is excited over the prospects of the new theater season. There probably never has been a September when theatrical Broadway was not excited. But there is a difference in the spirit of optimism representing 1936. It is not the enthusiam that traditionally has pervaded other Septembers, when the success of a new season was taken for granted. This is an optimism new born and wonderful, because for the last six or seven years such hopefulness as did show itself was largely of the pumped up, whistling in the dark variety.

Wealth of New Plays Are Scheduled for Production.

Now, directly before us is the evidence that a new condition is about to flower. No less than 190 new plays have been scheduled for production. I can pick out thirty or forty of them I never expect to see on the stage, but that still leaves a comfortable margin. I could discount another thirty or forty and there still would be indications of great promise in the theater. Not the least impressive of which is the above reported adventures of the Hayes lady and the Alfred Lunts.

But beyond these apparent signs there are others. For one thing there apparently is plenty of money seeking investment in plays.

Most hopeful news of all is that filtering in from the western and mid-western territory. The eastern seaboard has been admitting an increasing activity in legitimate theaters the last several months. Theaters that are available for legitimate attractions in such key cities as Boston, Philadelphia, and Chicago are reported completely booked for the season.

Now word comes from Denver that for the first time in six or eight years at least one legitimate attraction is promised for each month of the winter, and these include plays of such proved merit as "The Great Waltz," "Boy Meets Girl," "First Lady," the new "Reflected Glory," the Shuberts' "Zeigfeld Follies," and George White's current "Scandals."

Cleveland to See Some of Coming Season's Best.

Cleveland is rather excited because its promoters already have booked the Lunts in "Idiot's Delight," Gladys Cooper and Philip Merivale in "Call It a Day," Ina Claire in "End of Summer," the D'Oyly Carte Opera company, and Kathryn Cornell's "Saint Joans" or some attraction she may elect to substitute.

St. Louis, just having finished the most successful of all its municipal opera seasons, when three quarters of a million people passed through its turnstiles in Forest Park to be entertained by revived musical comedies, is ready to admit that it also is a developing a new public for the living theater. Its bookings this year, I am told, will include all the better attractions being sent forth hopefully by New York producers.

DANCING GIRL OF EMPIRE ROOM

Mary Ellen Bergh represents the type of pretty and spirited dancing girl in which the Empire room specializes. This place of cabaret entertainment in the Palmer house is famous for its gay ballerinas.

[Maurice Seymour Photo.]

SINGS IN CHEZ PAREE FALL REVUE

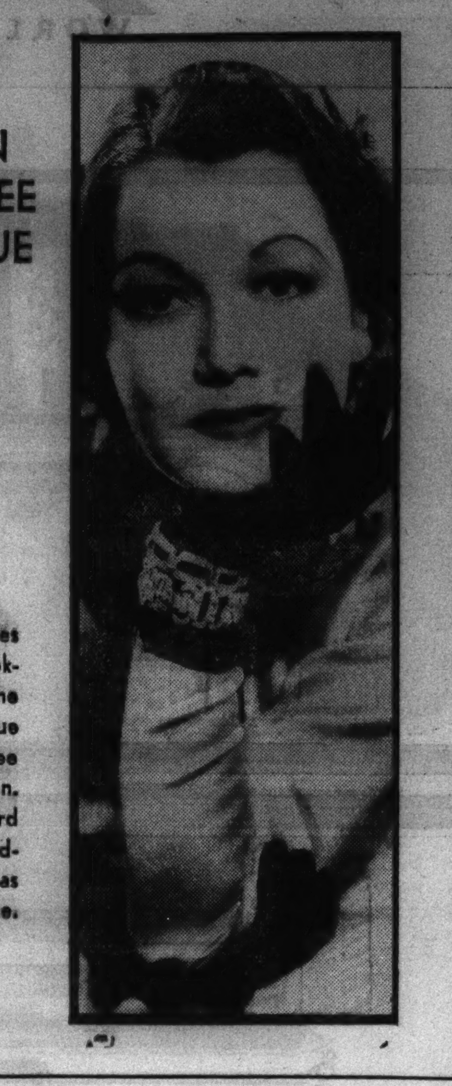

Niela Goodelle, blues singer and good-looker, is prominent in the cast of the new revue with which Chez Paree starts its fall season. She has been heard on many radio broadcasts and also has had stage experience.

WPA Concerts

Illinois Concert Band
Alfred De Grazia and Gus Kowalski, conductors.
Guardian Angel orphanage, 2001 Devon avenue, Wednesday, Sept. 16, 7:30 p. m.

Columbia Concert Band
Alfred De Grazia and Gus Kowalski, conductors.
Olivet institute, 1441 North Cleveland avenue, Friday, Sept. 18, 7:45 p. m.

Jubilee Singers
James A. Mundy, conductor.
Woodlawn Baptist church, 6201 University avenue, Tuesday, Sept. 15, 8 p.m.
Parental school, 3600 West Forster avenue, Wednesday, Sept. 16, 1:30 p. m.

Colored Concert Band
Norman L. Black, conductor.
Bethlehem center, 1853 South Loomis street, Tuesday, Sept. 15, 7 p. m.
Cook County hospital, Harrison and Wood streets, Wednesday, Sept. 16, 8 p. m.

Colored Jaz Orchestra
Juvenile Detention home, 2240 Roosevelt road, Monday, Sept. 14, 7 p. m.
Municipal Tuberculosis sanitarium, Tuesday, Sept. 15, 7:30 p. m.

EDUCATIONAL EDUCATIONAL

AERONAUTICAL UNIVERSITY
(Established by Curtiss-Wright)
Government Approved — State Accredited
offers courses in
* AERONAUTICAL ENGINEERING—B. S. Degree
30 separate subjects, including Mathematics through Calculus, Airplane Design, Wind Tunnel Experimental Work, Stress Analysis, Aerodynamics, Drafting—
* LICENSED MECHANICS
Prepares for U. S. Bureau of Air Commerce, Airplane and Engine Mechanics' Licenses. Includes Sheet Metal, Welding, Drafting, Parachutes, Airplane Construction and Assembly, Inspection and Maintenance, Engine Overhaul and Test Stand.
* ADMINISTRATION
Includes Transport, Traffic, Sales, Aviation Advertising, Aerial Photography, Radio, Airport Accounting, Theoretical and Practical Training on Airplanes and Engines, Navigation, and Meteorology.
* Any subjects in these departments may be taken separately.
A real technical university training preparing you for fine positions in the Aviation industry. Tremendous aviation expansion requires many trained men for important positions. Our graduates are with all leading aviation companies and air lines.
Day and Evening Sessions
Register Now
Write or call for FREE booklet, "Aviation as a Career"
AERONAUTICAL UNIVERSITY
Curtiss-Wright Bldg. 1338 S. Michigan Ave., Chicago
Telephone: Victory 2733

This is Walton.. REGISTRATION WEEK
DO YOU REALIZE WHAT REGISTRATION CAN MEAN TO YOU?
It will mean that you have started the thrilling experience of learning modern business and becoming proficient in a specialized field which will pay you a good salary. It will mean that soon you will be a part of the country's business progress. Fascinating—yes.
If you train the WALTON WAY you can be sure that your abilities are given the best chance to develop. As a WALTON graduate you may interview a prospective employer confidently because WALTON training has equipped you to meet business requirements.
ACCOUNTING AND BUSINESS ADMINISTRATION
Accounting: Constructive — Advanced — Auditing — Cost — Federal Income Tax — C. P. A. Coaching • Business Law • Mathematics of Accounting • Business English • Business Organization and Management.
SECRETARIAL SCIENCE
Shorthand • Typewriting • Transcription • Office Procedure • Business Practice • Secretarial Accounting • Commercial English.
DAY AND EVENING CLASSES OR HOME STUDY INSTRUCTION
Come in today and talk over your future plans with our Director of Vocational Guidance, or send for our interesting school catalog FREE.
FREE STUDENT EMPLOYMENT SERVICE
Telephones: Wabash 2687-88-89
1161 McCormick Building 332 S. Michigan Avenue
WALTON SCHOOL of COMMERCE

For a Bright Business Future COMPLETE YOUR TRAINING AT
Bryant and Stratton College
Courses at this pioneer school of complete business training save you time, and speed you on the way to success, happiness and financial independence. At Bryant & Stratton College you receive "Business Training that Opens Doors".
Courses: Business Administration, Executive Secretarial, Stenotypy, Accounting, etc.
You may register any day, also Monday and Thursday evenings, or Saturday afternoon.
CATALOG ON REQUEST
APPLY TO REGISTRAR—ROOM 1000
18 South Michigan Ave., Chicago
Telephone RANdolph 1575

ACCOUNTING
LOOP EVENING CLASSES
22nd Successful Year
ALL CLASSES are restricted in size for personal instruction. Every instructor is an experienced Certified Public Accountant. All textbooks and lesson material are furnished. You may enroll for complete three-year course—or for any section of accounting, from bookkeeping to C. P. A. Coaching. No previous experience necessary for beginners.
Ten Percent of All C. P. A.'s
LaSalle Extension University has trained 10% of all C. P. A.'s in the United States.
Free placement aid to members. New, modern quarters—latest equipment and methods Low tuition; easy terms.
For full details and descriptive catalog, call, write or phone now
LaSALLE RESIDENT SCHOOL
9 W. Washington St. Randolph 4540

Teacher Training
• PRIMARY
• KINDERGARTEN
• NURSERY SCHOOL
The Teachers College offers specialized training for those who wish to become experts in the Nursery School, Kindergarten, Primary field. Training in Childhood Education, under our outstanding faculty, gives young women a profession as well as a college education.
The central location of the College in downtown Chicago makes it easily accessible to students from the metropolitan area.
Fall Term Starts September 21, 1936
PESTALOZZI FROEBEL TEACHERS COLLEGE
Forty-First Year
Box 2, 616-22 S. Michigan Blvd., Chicago
Phone Wabash 6762

LOYOLA UNIVERSITY SCHOOL OF DENTISTRY
CHICAGO COLLEGE OF DENTAL SURGERY
Offers . . . A 4-year course. Confers Degree of D.D.S. and requires previous completion of one year in an accredited college.
A 3-year course confers Degrees of D.D.S. and B.S. in Dentistry to those who have completed two years in an accredited college.
Predental instruction is offered by the College of Arts and Sciences of Loyola University in the downtown college, and the dental school building. The course includes such subjects as will best prepare the student for dental study.
Beginning 1937, two years of college credit required for entrance to 4-year course.
The dental school is located in the heart of Chicago's great medical and dental center. 55th session October 6. Address Registrar.
1757 Harrison Street, Chicago • Seeley 2846

DE PAUL UNIVERSITY
Secretarial School
offers professional training in Secretarial Science including Shorthand and allied business subjects.
Also special short courses.
Fully accredited by Chicago Board of Education for promotional credit.
Day School open to high school graduates only. Evening School admits undergraduates. Start any Monday.
Call, write, or telephone Central 8194 for Catalog—Room 1301
DE PAUL UNIVERSITY
1301—64 East Lake Street, Chicago

YOU can use a second language
Ability to speak and understand a foreign tongue is a valuable business and social asset. Let Berlitz teach you to speak French, Spanish, German, Italian—any modern language—like a native. Executives, secretaries, teachers, salesmen, men and women in all walks of life are enthusiastic about the direct Berlitz Method. Private or class lessons by native teachers. Come in for a free guest lesson.
BERLITZ SCHOOL OF LANGUAGES
The Language Center of Chicago
30 N. Michigan Ave. at Wash'n. Fra 4341

moser BUSINESS COLLEGE
Only Four Year High School Graduates Enrolled
Gregg and Munson Shorthand—also Stenotypy
Students May Enter Now. Bulletin Sent Free
116 S. Michigan Ave., Chicago, Randolph 4347

MUNDELEIN COLLEGE
SHERIDAN ROAD AT THE LAKE
CHICAGO
Standard, fully accredited, Liberal Arts, Sciences, Drama, Art, Music, Home Economics, Social Service, Commerce. Freshman Day, Sept. 14. Registration, Sept. 15 to 18.

FREE Booklet on DIESEL FACTS
Clearly told. Fully illustrated. Authentically written. A standard by which you can judge the importance and significance of this new field to the world today. "THE MARCH OF DIESEL," 32 pages. 8 graphs. 104 illustrations. 2 colors throughout. A free copy of "THE MARCH OF DIESEL" will be sent without cost or obligation (while the supply lasts) to those who are interested in the history, growth, magnitude and the future of the Diesel. Write today or call at School for your free copy.
HEMPHILL DIESEL SCHOOLS
2028 N. Larrabee St., Chicago

CHOOSE Sherwood Training IN MUSIC AND DRAMA
Three departments—for adult amateurs, for professionals and for children—offer training to fit personal needs. Thousands of students successful in radio, the movies, concert, theater, teaching, etc. Others find deep satisfaction in music or dramatic hobbies. Faculty of 100 teachers. Superb equipment. Frequent recitals, concerts, plays. Symphony orchestra, ensembles, choruses, drama groups.
Fully accredited instruction. Courses lead to degrees, diplomas and certificates. All instruments, voice, theory, composition, microphone technique, dramatic art, dancing. Scholarship opportunities.
Autumn quarter starts September 14.
Write or phone the Secretary for Catalog T.
SHERWOOD MUSIC SCHOOL
410 S. Michigan Ave. Harrison 6267

PROFESSIONAL ART TRAINING
HILGOS
Famous Creator of Fashions heads Our Department of Dress Design!
Graduate Students in this Course are Ready to Enter Professional Field.
Classes in Cartooning, Layout, Illustration, Lettering.
Registration at Any Time
Booklet on Request
The FREDERIC MIZEN ACADEMY OF ART
75 EAST WACKER DRIVE
RANDOLPH 1421

The SCHOOL of DOMESTIC ARTS and SCIENCE
COMMUNITY FOOD SERVICE
CATERING
Public Tea Room and Practice Apartment work combined with courses in Equipment Selection, Personnel Organization, Table Service, Cost Accounting, Pricing Menus, Cooking, Marketing.
HOMEMAKING
Learn clever home management. Courses: Cooking, Table Service, Management, Sewing, etc. Practice Apartment, Nursery School experience.
Diplomas and Certificates. Campus Dormitories. Day—Part Time—Evening Classes. Write for Complete Catalog T.
FALL TERM STARTS SEPTEMBER 28
350 BELDEN AVENUE — PHONE-LINCOLN 0927 — CHICAGO, ILLINOIS

HIGH SCHOOL PRE-LEGAL
In shortest possible time consistent with thorough instruction. (Many of our adult students have completed 4 years of High School or 2 years of College in 9-12 months.)
OLD ESTABLISHED SCHOOL. ONLY ONE OF ITS TYPE EQUIPPED WITH 15 CLASSROOMS AND SCIENCE LABORATORIES. THOROUGH PREPARATION FOR COLLEGE ENTRANCE, LAW, NURSING, C.P.A., ENGINEERING, PRE-MEDICAL AND PRE-DENTAL SCHOOLS.
FALL TERM SEPT. 14
REGISTER NOW!
DAYS—EVENINGS—HOME STUDY
Donald F. Dodd, LL.B., LL.M., Director
190 N. State St. Frank. 4122-3-4-5
DODD - HARRIS SCHOOLS

METROPOLITAN BUSINESS COLLEGE
64TH YEAR — START MONDAY
Secretarial Accounting. Office Machines, and other courses. Day and evening. Individual instruction and progress. Old reliable school. Modern methods and equipment. Reasonable rates. Free employment service. Write, phone or call for Prospectus. Early registration advisable.
• 6 Conveniently Located Schools
37 S. Wabash Ave. RANdolph 2637
Lincoln Av. & Roscoe St. GRAce 2227
Milwaukee & Western Aves. ARM. 8011
9 S. Crawford Ave. NEVada 3000
304 W. 63d St. WENtworth 2227
11024 S. Michigan Ave. PULlman 6684

HIGH SCHOOL FOR ADULTS
Complete in 12 to 15 Months
Complete preparation for College Entrance, Law, C. P. A., Engineering, Nursing, Pre-Medical, Pre-Dental, and Music Schools.
PRE-LAW
In 9 Months
Day, Evening or Home Study
Fall Term Sept. 16
ACADEMY FOR ADULTS
30 W. Washington St. Franklin 0145

Learn ELECTRICITY-RADIO
The great COYNE shops have a world wide reputation for training ambitious fellows for their start in this fascinating money-making field. Day or evening classes.
Come and visit our shops—you'll be amazed. Shop visiting hours 8:30-4:30 daily, except Saturday and Sunday. 7-9 P.M. Mon., Wed. and Fri. Information also available Sat. and Sun. from 10 A.M. to 3 P.M. Call, phone or write today.
COYNE ELECTRICAL & RADIO SCHOOL
500 S. Paulina Seeley 7722

THE STARRETT SCHOOL FOR GIRLS
Day and Boarding Students. 51st Year
GERARD T. SMITH, Principal
High School and Special Courses. Fully accredited Music Conservatory. Art. Dramatic Art. Secretarial Courses. All Athletics. Unusual Cultural Advantages.
Fall Term Begins Sept. 21
Catalog Upon Request
4515 DREXEL BLVD., CHICAGO
Phone Drexel 0521

LEWIS INSTITUTE
An Endowed College (accredited) . . 41st Year
ENGINEERING, Civil, Electrical and Mechanical. 4 year course leads to Bachelor of Science Degree. Fall Term Day Session starts Sept. 28. Evening Classes begin Oct. 5.
For circular of information address
LEWIS INSTITUTE
Box A, Madison St. at Damen Ave., Chicago

ART STUDENTS
ADS TELL VERY LITTLE
INVESTIGATE OTHER SCHOOLS — THEN INVESTIGATE THE
HARRISON Commercial ART Institute
800 North Clark Street

ILLINOIS COLLEGE of Commerce
Organized 1896 as Illinois Business College
FALL TERM SEPT. 14-21
41ST YEAR. Offers all business courses — Diploma and Degree courses. For high school graduates only. Phone or write Dept. T for free bulletin.
3260 W. Madison Van Buren 3768

Special Courses
PERFECT ENGLISH
PUBLIC SPEAKING
SPANISH, FRENCH
GERMAN, ITALIAN
We specialize in private language instruction
ENROLL NOW
Institute of Modern Languages
Suite 503 Harrison 8243
20 E. Jackson Blvd., Chicago

MacCormac SCHOOL of COMMERCE
Fall Term Sept. 14
REGISTER NOW
Accounting, Shorthand, Stenotypy, Typewriting, and allied subjects.
DAY AND EVENING
Call or phone for information—no solicitors
1170 E. 63rd St. (nr. Woodlawn) Hyde Park 2190

INTERIOR DECORATION
No previous instruction necessary. Practical training. 18 months complete. Individual instruction. Day, evening and special classes. Catalog T. ENROLL NOW. Call SUPerior 4200
THE FRANCES HARRINGTON PROFESSIONAL SCHOOL OF INTERIOR DECORATION
ALLERTON HOTEL, CHICAGO

NATIONAL COLLEGE 50th Year of EDUCATION
Young women educated for teaching in nursery school, kindergarten and elementary grades. Here is an opportunity for a college education with a vocation. Children's demonstration school and observation centers. Graduates assisted in securing positions. Dormitory, athletics. Fall term begins Sept. 11. For complete information, write: Edna Dean Baker, Pres., Box 622-L, Evanston, Ill.

4 Yr. High School
Entire course in 15 months. Days or eves.
Preparation For College Entrance
Tuition Monthly—Very Reasonable
Classes Now Organizing. Register Now!
Cosmopolitan Preparatory School
180 W. Washington St. Tel. State 7286

SCHOOL OF THE DRAMA
THE GOODMAN THEATRE
ART INSTITUTE OF CHICAGO
Accredited professional training in acting, production and design. Degree and Certificate offered. Apply now, limited enrollment.
For free descriptive bulletin address
Kenneth Sawyer Goodman Memorial Theatre, Dept. W, The Art Institute, Chicago, Ill.

MARMION MILITARY ACADEMY
Preparatory Boarding School for Boys
Conducted by the Benedictine Fathers
4 YEAR HIGH SCHOOL COURSE
Accredited to North Central Assn. Low tuition. All athletics. For catalog address Rev. Headmaster, 631 N. Lake St., Aurora, Ill. (1 hr. from Chicago) or Room 1321—58 East Washington St., Chicago.

The Comptometer School
Conducted by the Manufacturers of the Machine
EVENING CLASSES SEPT. 14
DAY CLASSES START ANY MONDAY
FELT & TARRANT MFG. CO.
Room 1230 Merchandise Mart.
222 N. Bank Drive Superior 9603

ROOSEVELT MILITARY ACADEMY
Exemplifies the ideals of the "Rough Rider." Moderately priced. Ages 10-20. All sports, including riding without additional charge. Modern fireproof barracks. Catalog.
Col. Karl J. Stouffer, Supt., Box T, Aledo, Ill.

Junior Military Academy
In beautiful Beverly Hills. Homelike surroundings. Progressive plan—individual attention. All sports. Boys 5 to 15. $45.00 per month.
Tel. Bev. 6731
COL. R. W. COE
2312 W. 110th St., Chicago

FLORIDA PREPARATORY SCHOOL FOR BOYS—ON HALIFAX RIVER
Boarding-Day. Separate junior-senior schools. Classes limited to seven. Specialize College Board Exams. Outdoor classes and solarium. Land and water sports. New dormitory for upper school. Address:
PAUL B. BRUBECK, Daytona Beach, Florida.

NATIONAL COLLEGE OF CHIROPRACTIC
year course ... Degree. Only Chiropractic School accredited ... of Illinois. 30th year. Write for Catalog.
... R. 20 N. Ashland Blvd., Chicago

HIGH SCHOOL IN MONTHS, NOT YEARS
Expert Instruction—Day and Evening Classes
NOW IN OUR 12TH YEAR
COLLEGE PREPARATORY SCHOOL
23 E. JACKSON WEBSTER 2446

Puzzled about schools?
★ Is there something you would like to know about schools? Does your son or daughter present an educational problem which puzzles you? Chicago headquarters for information about schools and colleges is the Chicago Tribune School Bureau. ● On file there is information about schools and colleges throughout America. The services of the Tribune School Bureau are free of charge. Call in person, write or telephone.

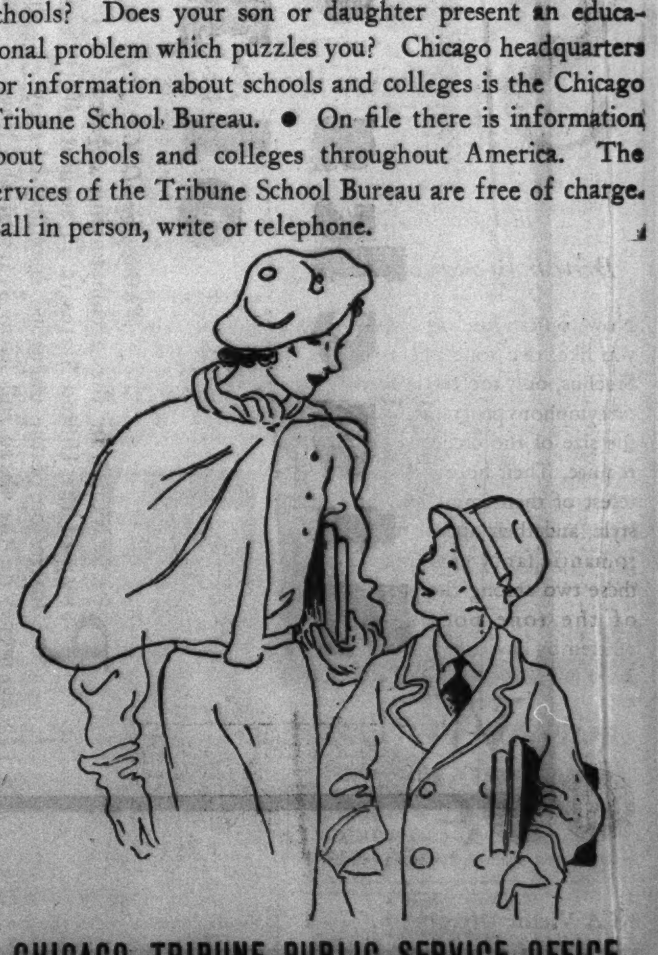

CHICAGO TRIBUNE PUBLIC SERVICE OFFICE
SCHOOL BUREAU — ONE S. DEARBORN ST. — SUPERIOR 0100

Critic Outlines Musical Activities of Coming Season

Music Groups Tell Plans for '36-'37 Season

Impresaria and Woman's Symphony Announce Recital and Solo Lists.

By Edward Barry.

BERTHA OTT'S announcements are in. So are those of the Woman's Symphony orchestra. It is possible today, for the first time, to give in this column a reasonably good picture of the coming music season. That it is not a complete picture goes without saying, but all of the broad outlines can be sketched in.

First to Miss Ott. That well established impresaria announces recitals by five international celebrities: Mischa Elman, violinist; John McCormak, tenor; Fritz Kreisler, violinist; Sergei Rachmaninoff, pianist, and Myra Hess, pianist. The first two come in November, the third in December, the fourth soon after the beginning of the new year. Miss Hess' date is not set.

The Ott calendar boasts a great many other solid, if less spectacular, names. Ted Shawn and his male dancers are booked for the second Sunday of November. Trudi Schoop's comic ballet is returning during the season; so are the Miriam Winslow dancers. Sidor Belarsky, Russian baritone, has a Sunday afternoon at the Studebaker in February.

Eusebio Concialdi Giving His Recital in November.

Eusebio Concialdi, Chicago singer and teacher, has selected a month —November—but not yet a definite date. The Dana ensemble, a Polish singing quintet; Anita Dorfman, pianist; Harriet Eells, mezzo; Mercado's Tipica orchestra; Harry Hamilton and Wana Williams, dancers, and Mildred Waldman, pianist, complete the features listed in Miss Ott's first announcement.

The Woman's Symphony orchestra moves to the Auditorium theater this year, and opens a four concert season Nov. 10 with a gala Swedish program featuring Gertrude Wettergren and the Swedish Choral society. Miss Wettergren is the mezzo who made a successful American debut with the Metropolitan opera last year.

Ethel Bartlett and Rae Robertson, duo-pianists, appear with the Woman's orchestra in January; Carola Goya, the great Spanish dancer, in March. Miss Goya figured in the news recently when the Spanish civil war trapped her in that country. She has since made her way to Italy.

Ebba Sundstrom will conduct all of the concerts except one. There will be a male guest director on Feb. 16. Final arrangements for that date have not yet been made.

Other Organizations Tell General Plans for Season.

Following is a summary of the projected activities for next season of the Chicago City Opera company, Adult Education council, Northwestern university, Stage Arts association, Chicago Symphony orchestra, San Carlo Opera company, and Ballet Russe. It is certain that these organizations, with Bertha Ott and the Woman's Symphony will provide 90 per cent of the year's most notable music.

As already announced, a high point of interest in the resident opera company's new season is to be a second debut by Amelita Galli-Curci. The famous soprano, whose first appearance here on Nov. 18, 1916, was one of the major sensations of operatic history, has not sung in public since she underwent an operation for a throat ailment thirteen months ago. On next Nov. 17, twenty years almost to the day after her earlier tumultuous reception, she will begin what she hopes is to be a second career by appearing in the city which skyrocketed her into world skies back in 1916. The rôle for her comeback will probably be that of Mimi in "La Boheme."

The six weeks' run of the Chicago City Opera company starts Oct. 31 with a performance of Respighi's "La Fiamma." Manager Paul Longone has astutely engaged a great many guest artists of tremendous name value, knowing that the surest way to sell out a house is to promise a big personality or two—preferably from those far-off hills which are proverbially greener. Lily Pons, Giovanni Martinelli, Richard Bonelli, Lawrence Tibbett, Tito Schipa, John Charles Thomas—each of these names, by its mere announcement, should bring a lengthy queue to any box office.

And Longone has more than this up his sleeve. Marjorie Lawrence, Louritz Melchoir, Emanuel List, and Frederich Schorr are to work together in a gala "Walküre." Jepson, Pinza, Rethberg, Rimini, Wettergren will each grace the stage of the Civic Opera house before the season is over. So will the more familiar figures of Raisa, Mason, Tokatyan, Chamlee, and Bentonelli. Carlo Morelli is returning, too.

The Adult Education council, moved apparently by the plight of the many impecunious piano students who yern to hear their idols but lack the money those idols customarily charge for admission, has arranged a series of five first rate recitals, and performed the almost incredible feat of keeping the prices down to a $4 top for the cycle. Four world famous pianists —Lhevinne, Friedman, Novaes, Schnabel—and one interesting newcomer—Albert Hirsh—are to be packaged and sold at these extremely low rates. The scene is Orchestra hall, the seats of whose capacious gallery are going for $1.25 for the series.

Northwestern university's History and Enjoyment of Music course will be divided between Thorne hall and the Auditorium theater. The downtown concerts are open to the public at reasonable admission prices. The Moscow Cathedral choir, Chicago Symphony orchestra, Martini, Levitski, Heifetz, Marian Anderson, the St. Louis Symphony orchestra, and Swarthout appear under the university's sponsorship. Also the San Carlo Opera and the Ballet Russe for one night each.

Northwestern Series Will Be Augmented by Lectures.

The Thorne hall classes [and main floor and box season patrons at the Auditorium] will hear Northwestern's A Capella choir, the Manuel and Williamson Harpsichord ensemble, the Saidenberg Symphonietta and String quartet, and Robert Wallenborn, pianist. Several famous lecturers appear in both the Thorne hall and Auditorium theater series. Among them are Felix Borowski, Olin Downes, Sigmund Spaeth, and Daniel Gregory Mason.

The Stage Arts association has lined up a remarkable series. The Art of Musical Russia will give Strawinsky's "Persophene" with Eva Gautier as narrator. Uday Shan-Kar will return to Chicago with his group for a program of the dances of India. Other Stage Arts attractions: Tibbett, Ponselle, Cleveland Symphony orchestra, Iturbi [as pianist. He only conducts the Chicago Symphony orchestra this year—does not play], the English Singers, Szanto, and the Barrere Little Symphony.

Since a full account of the Chicago Symphony orchestra's plans appeared on this page only last week, it will suffice now to print a reminder that the season begins Oct. 15, that there are to be eighty-eight concerts, and that the impressive list of soloists is headed by Horowitz, Hofmann, Kreisler, Hess, Novaes, Brailowsky, Spalding, and Piatigorsky. Prokofieff will serve as guest conductor and pianist for a Thursday-Friday pair in January.

The San Carlo Opera company will have three weeks in the Auditorium theater beginning Oct. 4. The Ballet Russe is here for two weeks around Christmas. It is to be hoped that this faithful city will be given the opportunity of seeing all of the new items in the Russians' répertoire—especially the ballet based on the Berlioz "Symphonie Fantastique."

GALLI-CURCI RETURNING!

Once the world's most famous soprano, Amelita Galli-Curci will start her comeback next Nov. 17, when she appears with the Chicago City Opera company, probably in the role of Mimi. Twenty years, lacking only a single day, will have elapsed since her sensational American debut in the Auditorium theater here.

Rachmaninoff Work to Have World Premier

Symphony Scheduled for Eastern Debut Under Stokowski's Direction.

A new symphony by Rachmaninoff, his third work in this form, is to have its world première Nov. 6 in Philadelphia, under Leopold Stokowski's direction. Four days later that maestro will take it to New York. Before the end of the season, the symphony will probably be heard in several other cities of the land.

It is more than twenty-five years now since the Russian composer and pianist finished his Second Symphony, in E minor. His last large scale work was the Rhapsody on a Theme of Paganini, which he played here last fall with the Chicago Symphony orchestra.

The new symphony is in A major, consists of three movements, and times to about 40 minutes. It uses the xylophone, but very sparingly. Otherwise its instrumentation is conservative.

Tonight is the gala post-season concert at the Grant park band shell. Frederick Stock will conduct a super-orchestra of 300 pieces, the combined forces of the Chicago Symphony orchestra, Woman's Symphony orchestra, Chicago Civic Opera orchestra, and Chicago Philharmonic orchestra. The program is printed elsewhere in this section.

Emery Darcy, young Chicago baritone, has had a successful summer's work on the west coast. He sang Pizarro in Beethoven's "Fidelio" at the Pasadena Music festival, and appeared in Hollywood bowl in August in special presentations of "The Bartered Bride," "I Pagliacci," and the Grail scene from "Parsifal." Darcy took leading rôles in all of these. Critical comment was cordial.

Paul Leshay and Manya Paul, Chicago dancers, have been reëngaged by the Toronto Promenade symphony for next Thursday night. Their previous appearance was on Aug. 27. The dancers are the only artists to be featured twice this season, and the only representatives of their particular craft on the year's promenade schedule. Choreography set to the first movement of Mozart's "Eine Kleine Nachtmusik" is to be the vehicle Thursday.

The publisher of the Moderne edition [M. M. Cole] announces the release of twenty pieces by Moissaye Boguslawski, Chicago pianist and teacher. They are intended, for the most part, for the earlier grades, and bear fanciful titles designed to interest young musicians. Mr. Boguslawski has also edited about eighty popular classics, providing for these pieces, as for his own, indications as to fingering, pedaling, and phrasing.

Joel Lay, state director of the Federal Music project, announces a series of loop concerts for the coming season by the Illinois Symphony orchestra and the American Concert orchestra. Programs will begin Oct. 4 in an as yet undetermined theater. Various FMP units, including the two listed above, also are to appear in outlying districts of the city.

SINGS WITH KYSER AT TRIANON

Virginia Sims is prima donna with Kay Kyser's band, which has returned to Chicago to play for the dancers in the Trianon ballroom. She is popular as a singer.

Grant Park Program

AT 8 P. M. TONIGHT.

(Played by the combined forces of the Chicago Symphony orchestra, Women's Symphony orchestra, Chicago Civic Opera orchestra, and Chicago Philharmonic orchestra.)

Frederick Stock, conductor.

1. Overture Solennelle .... Glazounow
2. Symphony No. 5, E minor .... Tschaikowsky
3. Suite, "Sigurd Jorsalfur" .... Grieg
4. Adagio of Violin Concerto, D minor .... Sibelius (Played by all first violins.)
5. "Ride of the Valkyries" .... Wagner
6. "Les Preludes" .... Liszt
7. "Wine, Women, and Song" .... Strauss

New Higher Fidelity Victor Recording

two tone poems by Sibelius

played by Adrian Boult and the British Broadcasting Co. Symphony Orchestra

Now you can hear, as often as you like, two tone poems by Sibelius, only too rarely heard on symphony programs, due to the size of the orchestra they require. Their beauty, the interest of their impressionistic style, and their appeal to the romantic fancy have placed these two among the greatest of the tone poems ever written by any composer.

Few composers, during their lifetimes, ever enjoyed the popularity of Sibelius. This is your opportunity to own two of the most unusual works of the man many consider the most important living composer. *Night-Ride and Sunrise* and *The Oceanides*. These Two Tone Poems by Sibelius can be heard at your dealer's. 3 records, 6 sides, $5.00.

VICTOR RECORDS

RCA Victor Division, RCA Mfg. Co., Inc., Camden, N. J.
RCA Victor Co., Ltd., Montreal, Canada

LYON & HEALY is always first with the latest VICTOR RECORDS

YOU are always welcome to listen to your favorite Victor Records in Lyon & Healy record booths in the Loop, Evanston and Oak Park stores. . . . Inquire about our "Record Approval Plan."

LYON & HEALY

523 DAVIS ST EVANSTON | WABASH AVE. AT JACKSON BLVD. | 123 N. MARION ST. OAK PARK

EDUCATIONAL EDUCATIONAL.

The JOHN MARSHALL LAW SCHOOL

Thirty-eighth Year—An Accredited Law School—Afternoon and Evening Sessions
Courses Lead to LL. B., LL. M. and J. D. Degrees—Text and Case Method
LAW—POSTGRAD.—PRE-LEGAL. BEGINS MON., SEPT. 14th
FACULTY FOR 1936-1937

GEORGE F. ANDERSON [LL. B., Northwestern]
EDWIN C. AUSTIN [A. B., Wisconsin; LL. B., Northwest.]
HERBERT BEBB [A. B., U. of Ill.; J. D., U. of Chicago]
JAMES B. BRYANT [A. B., U. of Mo.; J. B., U. of Chicago]
CHARLES CENTER CASE [LL B., Northwestern]
K. RAYMOND CLARK [A. B., Coe; LL. B., Columbia]
MORTON S. CRESSY [A. B., Yale; LL. B., Harvard]
WALTER F. DODD [Ph. D., University of Chicago]
PALMER D. EDMUNDS [A. B., Knox; LL. B., Harvard]
REUBEN FREEDMAN [A. B., U. of Manchester, Eng.; J. D.]
JOSEPH F. GROSSMAN [LL. B., The John Marshall Law Schl.]
WILKIE C. HAM [Ph. B., U. of Chgo.; LL. B., Columbia]
GEORGE E. HARBERT [LL. B., Notre Dame University]
EDWARD B. HAYES [A. B., U. of Ill.; LL. B., Harvard]
LLOYD D. HETH [A. B., Beloit College]
NOBLE W. LEE [A. B., Harvard; J. D., John Marshall]
MAX C. LISS [LL. B., The John Marshall Law Schl.]
ROBERT McMURDY [LL. M., University of Michigan]
JAMES WALKER MILNE [A. B., Monmouth; J. D., U. of Chgo.]
THOMAS JAMES NORTON [LL. B., U. of Kan.; LL.D., Knox Col.]
HON. GEORGE FRED RUSH [A. M., University of Michigan]
MERRILL A. RUSSELL [A. B., LL. B., U. of Nebraska]
LEWIS A. STEBBINS [LL. B., University of Kansas]
THORLEY VON HOLST [LL. B., Valparaiso University]
ALBERT E. WILSON [A. B., Hobart College]
VICTOR S. YARROS [LL. B., N. Y. U. Law School]
HORACE A. YOUNG [A. B., Hendrix; J. D., U. of Chicago]

Catalog and Pamphlet on "The Study of Law and Proper Preparation" sent free.
EDWARD T. LEE, Dean, 315 Plymouth Court, CHICAGO
South from Jackson Blvd., Between State and Dearborn
Telephone Webster 3818 and 3819

FALL COURSES NOW IN SESSION
DAY AND EVENING
BETTER STUDIOS — BETTER FACULTY — BETTER COURSES — BETTER ART TRAINING
DRAWING, PAINTING, DRESS DESIGN, COMMERCIAL ILLUSTRATION, CARTOONING, INDUSTRIAL ART, PACKAGING, LETTERING, DISPLAYS, STAGE ARTS, "MERCHANDISING AND ADVERTISING IN ART", INTERIOR DECORATION, "ARTISTRY IN HOME MAKING"
CHICAGO ACADEMY OF FINE ARTS
18 SO. MICHIGAN AVE. Cen. 2912

Chicago TECH College — Accredited 33rd Year
New Opportunities in the technical fields. Investigate now. Calls for men are increasing. Day, Evening and Spare-time Courses in Air-Conditioning, Electricity, Architecture, Engineering, Drafting, Radio, etc. Degrees and shorter courses. Our 56-page "Blue Book" tells all. Sent FREE. Call, Write or Phone VIC 8376
CHICAGO TECHNICAL COLLEGE

BETTER ENGLISH AND BETTER SPEECH
Increase Your Earning Power. Add to Your Social Prestige. Enroll Now—Write or Call
J. MANLEY PHELPS
185 N. Wabash Ave. Central 2620

Jennings Seminary — 77th Year
Write Miss T. Malek, Pres., Aurora, Ill.

EDUCATIONAL EDUCATIONAL

The World's Newest, Fastest and Easiest Method

SECRETARIAL TRAINING— which helps you win a better job through Stenotypy (machine shorthand)

The Stenotype secured me an immediate job after 2½ years of idleness as an experienced pencil stenographer.—F.H.*

In three years the Stenotype has carried me from Junior Clerk, at a nominal salary, to Secretary to the senior Chicago official of my great company.—M. A. C.*

Seven months after starting Stenotypy, I passed the 150 words-a-minute test. Two weeks later I was engaged by a publishing house. Within a month I was able to keep up with a work schedule equal to that of stenographers who have been with the company four and five years. Later, when changes came, I was the only girl retained—and my salary was raised.—L. R.*

My employers often commend me upon the speed and accuracy of my work.—A. N. S.*

Without exception my employers have been enthusiastic about the Stenotype.—R. A. R.*

Stenotypy is opening up new opportunities that formerly I had thought impossible. Sales meetings, executive reports, traveling, are all part of my secretarial duties. Much more lies ahead.—H. A. V.*

*Names gladly given on request.

You want the best job, with the biggest "future" and the most pay that you can get, don't you? . . . And in the shortest time! That means a secretarial job—one of the best that business has to offer young men and women today. It's a job that puts you next to big executives and the things they do—opens exceptional opportunity doors on every side—and pays well. For the quick, right start to a real career in business, nothing compares with it!

Registration Week
September 14-19

National Stenotype Institute trains you thoroughly and promptly for just such Success opportunity. It is quick and complete, and graduates you ready for a real job in a field where the demand exceeds the supply. The basis of your training is Stenotypy—the world's fastest and simplest method of taking dictation. This modern machine system is easier to learn and easier to use. Enables you to write faster than any man can talk, because the notes you take on the little machine shown below are in plain English letters—no confusing pencil symbols and undecipherable hieroglyphics!

You are also trained in business English, secretarial practice, typewriting, office procedure and personality development—then aided by our nation-wide placement service. Visit our fine quarters—modern office equipment throughout—and see for yourself how easily this new system qualifies you for a preferred secretarial position or expert reporting. Also get a FREE demonstration of Stenotypy. If you can't come in, simply Phone the number below for information; write us; or put your name and address on margin of this advertisement and mail to Dept. T.

NATIONAL STENOTYPE INSTITUTE
9 W. Washington Street RANdolph 3450

DePaul UNIVERSITY CHICAGO
THE SCHOOL OF Music
Accredited courses in all departments. Confers Degrees of B.M., B.M.E., Ph.B., and M.M.
A Professional School with University Prestige. A faculty of National and International Reputation.
Address Registrar for Bulletin
DePAUL UNIVERSITY
411-64 E. Lake Street Chicago, Illinois

Recognized by Business as the Leader in Dress Education
VOGUE SCHOOL OF FASHION ART
DRESS DESIGN • STYLING • LINE, DESIGN, COLOR AND FABRIC ANALYSIS • MILLINERY • STYLE REPORTING • FASHION ILLUSTRATION • INTERIOR DECORATION
Personal Training Plus Individual Advancement
DEPT. T, 116 S. MICHIGAN BOULEVARD • CHICAGO
Entrance Dates: Sept. 14, 21, 28, Oct. 5

CHICAGO KENT COLLEGE OF LAW
Founded 1887
Independent—Endowed Non-Sectarian
Afternoon and Evening Classes
OPEN FOR REGISTRATION

AMERICAN ACADEMY OF ART
FRANK H. YOUNG, DIRECTOR
Dept. 86, 25 E. Jackson Blvd. Web. 8360

ELGIN 80th ACADEMY Year
EARL G. LEINBACH, Head Master, 228 Academy Place, Elgin, Illinois

HILLCREST FOR GIRLS
Ages 6 to 14

RADIO INSTITUTE OF COLUMBIA COLLEGE OF SPEECH AND DRAMA
610 S. Michigan Blvd., Chicago.

THE UNIVERSITY SCHOOL FOR GIRLS, INC.

EDUCATIONAL EDUCATIONAL

SUPREMACY... is not achieved by chance

Below are some of the more tangible reasons why the Gregg College name is always associated with the finest in Secretarial and practical business training.

1—The world's speediest, simplest, and most legible system of shorthand writing in existence. Originated by Dr. John R. Gregg, our president . . . and taught by the easy, fascinating, rapid-mastery Functional Method.

2—For 40 years the standard by which the excellence of other secretarial and court reporting courses are judged.

3—A teaching staff of recognized authorities in their respective fields.

4—Practical, time-saving courses.

5—Only 4-year high school graduates admitted in the Day School.

6—Special Courses for the College Trained.

7—Physical equipment second to none in up-to-dateness and efficiency.

8—A location on Michigan Avenue in surroundings delightful and inspiring.

9—Lowest tuition consistent with type of instruction, equipment and personnel provided.

Register Now and Save Money
Call, write or telephone State 1881 for Catalog

The GREGG COLLEGE
HOME OF GREGG SHORTHAND
6 North Michigan Avenue, Chicago

New trends in ART for BUSINESS USE
The RAY SCHOOLS 4 UNITS
• COMMERCIAL ART SCHOOL, Inc.
• RAY SCHOOL OF FASHION ART and INTERIOR DECORATION
• RAY SCHOOL OF PHOTOGRAPHY
• RAY SCHOOL OF ADVERTISING
Entrance—Sept. 14, 21, 28; Oct. 5
116 SOUTH MICHIGAN

CHICAGO BUSINESS COLLEGE EST. 1887
Gregg, Munson, Secretarial
SPEEDWRITING IS THE "SHORT CUT" TO GREATER EARNING POWER
190 N. State St. Franklin 4122

Wayland Academy
HIGH SCHOOL-JUNIOR COLLEGE
ATHLETICS FOR EVERY ONE

INDUSTRIAL ART, ADVERTISING, FINE ARTS, COSTUME, SCULPTURE, ILLUSTRATION, ART EDUCATION
THE ART INSTITUTE OF CHICAGO

DRESS DESIGNING
Master College

Interior Decoration
RUTH WADE RAY
the Vogue School
116 S. MICHIGAN Blvd., Chicago, Dept. T

MRS. DUNN'S SCHOOL

THE MARGARET HEWITT SCHOOL

"Final Hour" Is Compelling Movie Drama

Good Acting, Directing, Dialog Make Picture Colorful, Convincing.

"THE FINAL HOUR."
Produced by Columbia.
Directed by D. Ross Lederman.
Presented at the State-Lake theater.

THE CAST.

John Vickery	Ralph Bellamy
Flo Russell	Marguerite Churchill
Red McLarnen	John Gallaudet
Charlie	George McKay
Fortune-teller	Elisabeth Risdon
Mike Magellon	Marc Lawrence
Belle	Lina Basquette

By Mae Tinee.

GOOD Morning!

"Cast thy bread upon the waters, for thou shalt find it after many days." From the Bible.

This excerpt from the Good Book is, so to speak, the text of "The Final Hour"—a right compelling little thriller about a lawyer who helped a lady who helped the lawyer—who helped her right back again. [Sort of progressive bread casting.]

Behold then the lawyer [Ralph Bellamy], a brilliant attorney, drinking thoroughly and determinedly, despite the protests of friends, in order to forget the wife who has left him for another man.

Lady Exits to Reenter as a Good Samaritan.

Unknown to him, as he sits in sodden misery, a lady pursued by cops seeks sanctuary in the boudoir and negligee of his departed wife. The officers descend. The lady appears! The lawyer maintains a poker face and permits her to pose as Mrs. Vickery. . . .

Exit lady.

—To reënter as the Good Samaritan who rescues John Vickery from the gutter.

And now hellhounds of the underworld get in some dirty work and the lady, innocent as an unborn lamb, is accused and convicted of murder—and sentenced to hang!

Vickery Saves Heroine from Sad, Unjust Death.

The title refers to the crowded hour in which John Vickery, with dispatch and foxiness, traps the real criminal and his cohorts and saves his one time benefactress, who is now his love, from a sad and unjust death.

The picture is colorfully acted and directed. Miss Churchill and Mr. Bellamy are splendid players whom we see all too seldom. Cast performers are unusually good as to type. I refer especially to Marc Lawrence, who portrays the rat called Mike Magellon.

You will find the direction excellent and the dialog, as delivered, punchful and convincing.

See you soon.

THEY'RE IN "ANTHONY ADVERSE"

At last we have "Anthony Adverse" with us on the screen! And here are Fredric March and Olivia De Havilland as they appear in the adaptation of Hervey Allen's lengthy and much discussed best seller. The picture is at the Chicago.

'Follies' for Tour

THE new 1936-'37 edition of the "Ziegfeld Follies" reopened in New York on Sept. 12, preparing for its Chicago engagement in the Grand Opera house here beginning in October. Fannie Brice and Bobby Clark head the large cast, which also includes Jane Pickens, Ruth Harris and Alex Fisher, Cheery and June Preisser, Stan Kavanagh, Gypsy Rose Lee, Cass Daley, Hugh Cameron, Marvin Lawler, James Farrell, and Ben Yost's Varsity Eight. Miss Brice has new songs and sketches. Bobby Clark, making his first appearance on the stage without his late partner, Paul McCullough, appears in sketches with Miss Brice. The show marks the stage debut of Jane Pickens of the radio Pickens Sisters.

Hollywood Happenings

The movie colony never has been so nautical as it was this summer. What with Buck Jones, Lee Tracy, and Scenarist Tom Reed sailing their own boats in the Santa Monica to Honolulu race, Director Tay Garnett sending his craft on a round the world tour, Zane Grey spending a year in South sea waters, and Lew Stone preparing for an extensive Pacific cruise the more stay-at-home members of the colony have gone in for deep sea fishing, paddle boarding at Catalina Island, and cruises down the west coast and up the Gulf of California.

Charlie Chaplin and Pauline Goddard spent most of the summer on their yacht Panacea, Charlie specializing in fishing for Albacore. Jean Harlow visited her mother at Catalina and found that her mamma [Mrs. Marino Bello] went out fishing like everybody else. Mamma even hooked a 104 pound swordfish. This makes her one of the prettiest as well as one of the most successful Catalina channel fisherwomen of 1936. Victor McLaglen and his brother Cyril are two of the crowd which made Catalina Island their summer headquarters. Much of their fun was derived from hunting the wild goats on the island mountain ridges. Johnny Weissmuller became the paddle board magnate of the island, having listened to some friend's profitable hunch, and outfitted his paddle boards with keels that won't let them tip over, and glass decks through which the paddle boarders look down at the marine life beneath the surface.

Real wire, but with barbs made of rubber, provides the scratchless trench entanglements in the warfare scenes of "Love Under Fire" at United Artists.

The good-looking and comfortable African safari wardrobe that Gwen Wakeling created for Simone Simon may be interesting to women who do transcontinental motoring in this country. Simone wears tailored culottes of tan gabardine. The divided skirt has a zipper fastener and slot pockets. A brown silk jersey skirt is worn with this and a sling scarf which lends a gay note of color. It is of bias striped silk and purplish blue-green and gray.

Paramount's new contract with Lew Ayres is both for acting and directing.

"Quint" is the new name for the blue light filters which movie cameramen use to get a certain effect. It is a name inspired by the Dionne babies, as Cameraman Daniel Clark had to use a blue filter for scenes shot at Callander Ont., where "Reunion" now is being produced. This picture is a followup to the highly successful "Country Doctor."

The Twentieth Century-Fox studio sends back word that although nearly 3,000 persons went to Callander to try to see the quintuplets during the last year the babies themselves saw only about 100 of these people. Silver Screen's covering glass panes enable the tourists to look at the babies, but the tourists themselves are not seen by the little girls on the inside.

MOTION PICTURES DOWNTOWN

So New IT'S A YEAR AHEAD! "VANITIES OF 1937" Gayest of All Revues 40 ENTERTAINERS 20 VANI-TEASERS Most Beautiful Girls in World GIRLS GAGS FUN SONG LIFE
Screen RALPH BELLAMY MARGUERITE CHURCHILL "The FINAL HOUR"
STATE LAKE OPEN 10:30 30¢ to 3

WOODS LaSalle — Herbert Marshall, Gertrude Michael "FORGOTTEN FACES" — IRENE DUNNE ALLAN JONES "SHOWBOAT"

World PLAYHOUSE 410 So. Mich. Ave. Cont. Noon Until Midnight—35c to 6:30 p. m. LAST WEEK—ONLY CHICAGO SHOWING "7 BRAVE MEN" LATEST RUSSIAN FILM SENSATION ENGLISH DIALOGUE TITLES

SONOTONE 66 E. VAN BUREN "Joan of Arc"

ORPHEUM State at Monroe CLARK GABLE—JEANETTE MacDONALD "SAN FRANCISCO"

MONROE Monroe & Dearborn—Cooled Herbert Marshall "FORGOTTEN FACES"

CLARK CLARK & MADISON—Cooled HARRY BAUR—LAWRENCE OLIVIER "I STAND CONDEMNED"

MOTION PICTURES DOWNTOWN

PALACE RANDOLPH NEAR LA SALLE Their Biggest Hit 2ND WEEK! FRED ASTAIRE GINGER ROGERS in "Swing Time" with Helen Broderick Victor Moore Eric Blore An RKO Radio Picture STAGE "SHOOTING HIGH" with CAST OF 35 CHORUS OF 16 Opens 9:45 Price Change at 5

WEST

BALABAN & KATZ THEATERS AIR CONDITIONED

MARBRO Doors Op. 1:15 On the Stage JACK POWELL Jay & Joe Seilers | Helen Honan | Willard's Pets KELLER SISTERS & LYNCH LOY BAXTER "To Mary—with Love"
PARADISE CRAWFORD-WASHINGTON Clark GABLE, Jeanette MacDONALD "SAN FRANCISCO" Robert Benchley in "HOW TO BEHAVE"
STATE 5814 W. Madison. Op. 1:30 W. C. FIELDS in hit "POPPY"
MANOR North & Central — SENATE Madison-Kedzie — Central Pk. 3535 W. Roosevelt — Doors Open 1:30 "PUBLIC ENEMY'S WIFE" Pat O'BRIEN Margaret LINDSAY

B'DWAY Strand 1641 W. Roosevelt — BYRD Cicero & Madison COOLED — CRAWFORD 19 S. Crawford—COOLED — IRENE DUNNE ALLAN JONES HELEN MORGAN PAUL ROBESON Show Boat
AMERICAN 8 N. Ashland—COOLED PAT O'BRIEN, Margaret Lindsay, Cesar Romero, "PUBLIC ENEMY'S WIFE"
WEST END 121 N. Cicero—COOLED ROBERT YOUNG BETTY FURNESS, "THREE WISE GUYS"
MADLIN 1910 MADISON—COOL DONALD WOODS KAY FRANCIS—"WHITE ANGEL"
CENTURY 1421 W. MADISON LEW AYRES JOAN PERRY—"SHAKEDOWN"
MARSHALL SO. 1879 CERMAK ROAD OPEN 12 NOON PAT O'BRIEN—MARGARET LINDSAY "PUBLIC ENEMY'S WIFE"
AVENUE CICERO at JACKSON—COOLED SYLVIA SIDNEY Spencer Tracy—"FURY"
LEXINGTON 715 S. Crawford-Open 1:30 COOLED—Joan Blondell Edw. G. Robinson—"BULLETS or BALLOTS"
SAVOY 4346 W. MADISON IAN HUNTER KAY FRANCIS—"THE WHITE ANGEL"

MOTION PICTURES SOUTH

PICCADILLY CLARK GABLE JEANETTE MacDONALD In the Mighty Romantic Triumph "SAN FRANCISCO" Also DISNEY'S "3 LITTLE WOLVES"
PEOPLES 47th & Ashland Geo. O'Brien, 'Border Patrolman' NEWEST OUR GANG COMEDY BUCK JONES & BETTY BOOP
HARPER 5240 Harper — HALFIELD 55th & Halsted — BRIGHTON 4221 Archer — BOULEVARD 55th & Ashland — IRENE DUNNE Allan Jones "SHOW BOAT"
HYDE PARK 5312 Lake Pk. Jean Hersholt, "Sins of Man" 3 Stooges Comedy and Popeye
ATLANTIC 26th & Crawford — MIDWEST 35th & Archer — Eddie Cantor's Protege BOBBY BREEN Henry Armetta "LET'S SING AGAIN"
KENWOOD 47th & Kimbark Chas. Ruggles, Mary Boland "EARLY TO BED"
Shakespeare 43d & Ellis RICHARD DIX 'DEVIL'S SQUADRON'
New Regent 69th & Halsted RICHARD DIX 'DEVIL'S SQUADRON'
COLONY 59th & Kedzie Open 1 P. M. BOBBY BREEN Henry Armetta in "LET'S SING AGAIN"
MARQUETTE 63rd & Kedzie Op. 12:45. Mat. Daily — HIGHWAY 63rd & Western Op. 12:45. Mat. Daily — IRENE DUNNE Allan Jones Helen Morgan in "SHOW BOAT"
CHELTEN 79th & Exchange Open 1 P. M. Randolph Scott Frances Drake Tom Brown in "AND SUDDEN DEATH"
RAMOVA 35TH AND HALSTED Margaret Lindsay PAT O'BRIEN "PUBLIC ENEMY'S WIFE"
MILDA 31ST AND HALSTED WILLIAM BOYD "HEART OF THE WEST"
EMPRESS 63rd & Halsted CHARLES RUGGLES MARY BOLAND "EARLY TO BED"
ACE 63rd & Halsted — REX 69th & Racine — Kay Francis Donald Woods 'THE WHITE ANGEL'
REGAL 47th-S. Parkway—Open 1:30 On Stage—Today Only "'ROUND THE TOWN" Revue Screen—The "Inside" Story of Smuggling Claire Trevor "HUMAN CARGO"
KIMBARK 6240 Kimbark—Open 1 P. M. It's Cool-Dancing Sensation of the Nation! Jesse Matthews, Robert Young "IT'S LOVE AGAIN" A MUSICAL THAT YOU CANNOT AFFORD TO MISS—THE YEAR'S BEST
HARVARD 63d & Harvard-Op. 1:30 P. M. ALLAN JONES IRENE DUNNE "SHOW BOAT"
JACKSON PK. 6711 STONY ISLAND 3 STOOGES COMEDY IRENE DUNNE ALLAN JONES "SHOW BOAT"
MICHIGAN 110 E. Garfield—COOLED DOORS OPEN AT 10 A. M. Herbert Marshall—"FORGOTTEN FACES"
METROPOLITAN Open at 1 P. M. Late Show 11 P. M. Pat O'Brien—"PUBLIC ENEMY'S WIFE"
E. A. R. 6839 Wentworth—Free Parking "THE WHITE ANGEL" with KAY FRANCIS—FLORENCE NIGHTINGALE
COMMERCIAL 9150 Commercial-Op. 11:30 MARGARET LINDSAY PAT O'BRIEN—"PUBLIC ENEMY'S WIFE"
ACADIA 3739 W. 55TH STREET IAN HUNTER KAY FRANCIS—"THE WHITE ANGEL"
PARK MANOR 321 E. 69TH ST. SPENCER TRACY SYLVIA SIDNEY, "FURY"
SUNNYSIDE 7219 Wentworth—COOL Sylvia Sidney-Spencer Tracy Bruce Cabot, Walter Abel—"FURY"
OLYMPIA ASHLAND AT 47TH Cooled by Refrigeration LEW AYRES—"SHAKEDOWN"
DREXEL 858 E. 63D STREET MATINEE DAILY LEW AYRES—"SHAKEDOWN"

MOTION PICTURES SOUTH

WARNER BROS. THEATERS
AVALON 79th & Stony FREE PARKING Open at 1 p. m. Marc Connelly's "THE GREEN PASTURES" With Cast of 800 Warner Bros. production See it from the start! 1:30-3:40-5:55-8:05 and 10:20 P. M.
CAPITOL 79th & Halsted FREE PARKING Open at 1 p. m. When the bride met the budget . . . love flew out the window! BARBARA STANWYCK GENE RAYMOND "The BRIDE WALKS OUT" Robert Young ★ Ned Sparks
OGDEN 63RD-ASHLAND W. C. Fields Rochelle Hudson OPEN 1 P. M. "POPPY"
STRATFORD 63RD HALSTED STAGE—IN PERSON ADA LEONARD America's Most Beautiful Woman and Her Own Big STAGE REVUE Screen: Counterfeiters defy G-Men Chester Morris "COUNTERFEIT" EXTRA! OUR GANG COMEDY Scrappy Cartoon: "Playing Politics"
BEVERLY 95th-Ashland Free Parking — JEFFERY 71st-Jeffery — GROVE 76th-Cottage — W. C. Fields Rochelle Hudson "POPPY" Added! Sybil Jason in "Changing of the Guard"
HIGHLAND 79th-Ashland—Mat. Daily MARGARET LINDSAY PAT O'BRIEN, "PUBLIC ENEMY'S WIFE"
COSMO 79th-Halsted—Kennedy Comedy Popeye in "What, No Spinach?" GEO. O'BRIEN in "BORDER PATROLMAN"
FROLIC 55th-Ellis — SHORE 75th-Kingston — OAKLAND 3947 Drexel — LEXINGTON 1162 E. 63rd — Edna Ferber's Glorious "SHOW BOAT" with Irene Dunne Allan Jones
HAMILTON 71st-Paxton—Betty Boop JESSIE MATTHEWS ROBERT YOUNG in "IT'S LOVE AGAIN"

BALABAN & KATZ THEATERS AIR CONDITIONED
TIVOLI OPEN 1:30 Lovers of "Broadway Bill" LOY-BAXTER "To Mary—with Love" Robert Benchley "HOW TO TRAIN A DOG"
Southtown Doors Open at 1 p. m. SHIRLEY TEMPLE "THE POOR LITTLE RICH GIRL" ALICE FAYE GLORIA STUART BETTY BOOP Cartoon MARCH of TIME
MARYLAND 63rd-Maryland. Op. 1:30 Extra—Our Gang Hit WIDOWED BY "G-MEN" BULLETS! PAT O'BRIEN MARGARET LINDSAY "PUBLIC ENEMY'S WIFE"
TOWER 63rd-Blackstone; Op. 1:30 Adv. South Side Showing CLARK GABLE Jeanette MacDonald "SAN FRANCISCO" SPENCER TRACY 10,000 OTHERS

RAY "Princess Comes Across" 2638 E. 75th St. Open 1:30 C. Lombard, F. McMurray Also "Farmer in the Dell," with Jean Parker
MIDWAY Jessie Matthews Cottage at 63d Open 1:30 "It's Love Again"

NORTH

ADELPHI 7074 N. CLARK ST. DELIGHTFULLY COOL CONTINUOUS 1:30 P. M. Sylvia Sydney ★ Spencer Tracy ★ Walter Abel BRUCE CABOT WALTER BRENNAN "FURY" Patsy Kelly Comedy—News—Color Cartoon
ROSEWOOD 1823 MONTROSE —AIR COOLED— OPENS 12 NOON Feature at 12:30, 2:35, 4:55, 7:10, 9:30, 11:50 P. M. KAY FRANCIS AS FLORENCE NIGHTINGALE IN "WHITE ANGEL" WITH IAN HUNTER, DONALD WOODS Comedy—Color Cartoon—Review—News Wed.-Thurs.—Jessie Matthews—"It's Love Again"
RIDGE DEVON AVE. AT CLARK DOORS OPEN 1:30 P. M. COMFORTABLY COOL Irene Dunne -- Allan Jones Charles Winninger -- Helen Morgan "SHOW BOAT"
BRYN MAWR 1125 BRYN MAWR AT "L" STATION LON. 8074 IRENE DUNNE PAUL ROBESON—ALLAN JONES "SHOW BOAT" COOLED BY REFRIGERATION
WINDSOR 1225 N. Clark—Open 1:30 P. M. W. C. Fields Rochelle Hudson "Poppy"
DE LUXE 1141 WILSON Allan Jones—Helen Morgan Irene Dunne "SHOW BOAT"
BERTHA 4717 Lincoln Ave.—Doors Open 1 P. M.—Comfortably Cool James Stewart-Una Merkel-Ted Healy "SPEED"
GOLD COAST 15c CLARK & NORTH Till 5—Franchot Tone Loretta Young—"THE UNGUARDED HOUR"
LAKE SHORE 3175 Broadway—Matinee IAN HUNTER KAY FRANCIS—"WHITE ANGEL"
LANE COURT Air Conditioned-Center at Clark—Allan Jones IRENE DUNNE—"SHOW BOAT"
BUGG "WHITE ANGEL" KAY FRANCIS—IAN HUNTER

MOTION PICTURES NORTH

BALABAN & KATZ THEATERS AIR CONDITIONED
UPTOWN BROADWAY AT LAWRENCE Open 1:30 P. M. Lt. Feat. 10:40 MYRNA LOY WARNER BAXTER Grandest Picture We've Ever Shown! "To Mary—with Love" EXTRA! ROBT. BENCHLEY "How to Train Dogs"
At Both Theaters Doors Open 1:30 RIVIERA Broadway-Lawrence GRANADA Sheridan-Devon Extra, Granada Only "March of Time" & "3 Little Wolves" BING CROSBY BOB BURNS FRANCES FARMER Martha Raye "RHYTHM ON THE RANGE"
At Both Theaters CENTURY Clark-Diversey, O. 1:30 NORTOWN Western-Devon, O. 1:15 CLARK GABLE Jeanette MacDonald 'San Francisco' & Silly Symphony
NORSHORE Howard-Clark, 1:30 FREE PARKING Pat O'Brien, Marg. Lindsay, Cesar Romero "Public Enemy's Wife" Also Sybil Jason, "Changing of Guard" Big Stage Show Today
PANTHEON Sheridan-Wilson, Op. 1 BELMONT Lincoln-Ashland Doors Open 12:30 Extra, Belmont Only: "Our Gang" Comedy PAT O'BRIEN Margaret Lindsay "PUBLIC ENEMY'S WIFE"
COVENT 2653 N. Clark, Op. 1:30 IRENE DUNNE "SHOW BOAT"
LAKESIDE 4728 Sheridan, Open 1 Herbert Marshall Gertrude Michael, "FORGOTTEN FACES" Extra! 3 STOOGES COMEDY HOWL!

JULIAN 918 Belmont—MAT. DAILY SWEDISH TALKING AND MUSIC COMEDY FILM EDWARD PERSON "SODERKAKAR" ("SHANTY TOWN")
SHERIDAN 4032 Sheridan—COOLED JUNE TRAVIS GUY KIBBEE Joe E. Brown, "Earthworm Tractors"
VOGUE 3810 Broadway COOLED Opens 1:00 — DEVON COOLED 6225 B'dway — CLAIRE TREVOR BRIAN DONLEVY Ralph Morgan "HUMAN CARGO"
400 6746 Sheridan—COOLED Randolph Scott, Frances Drake "AND SUDDEN DEATH"
MODE COOLED 3912 Sheridan — ARGMORE 1048 Argyle—COOLED — JAMES STUART UNA MERKEL TED HEALY "SPEED"
BIOGRAPH 2433 Lincoln—COOLED ROBERT TAYLOR Binnie Barnes, "THERE'S ALWAYS TOMORROW"
NO. CENTER 4037 Lincoln—COOLED ROCHELLE HUDSON W. C. FIELDS, "POPPY"
DAVIS COOLED 4614 Lincoln — VIC COOLED Sheffield & Belmont — IRENE DUNNE ALLAN JONES HELEN MORGAN "SHOWBOAT"
BUCK'M 3319 N. Clark—COOLED Pat O'Brien, Margaret Lindsay "PUBLIC ENEMY'S WIFE"

LINCOLN 3164 Lincoln, near Belmont Air Cooled KAY FRANCIS AS A HEROIC WAR NURSE IN "THE WHITE ANGEL" Patsy Kelly Comedy Scream Popeye Cartoon -- 6 Unit Show
HOWARD Howard St. "L" Free Parking Open 1:30 EDNA FERBER'S "SHOW BOAT" IRENE DUNNE ALLAN JONES HELEN MORGAN PAUL ROBESON Extra! Popeye Cartoon—"What, No Spinach"
CALO 5406 N. CLARK ST. Cooled by Refrigeration IRENE DUNNE ALLAN JONES "SHOW BOAT"
TEMPLE 5241 N. CLARK RANDOLPH SCOTT Frances Drake—"AND SUDDEN DEATH"
MUSIC BOX 3733 Southport-Doors Open 1:30 p. m.-Comfortably Cool IRENE DUNNE—ALLAN JONES CHARLES WINNINGER—HELEN MORGAN "SHOW BOAT"
PLAZA 308 W. NORTH AVE. MATINEE DAILY KAY FRANCIS—DONALD WOODS "THE WHITE ANGEL"
DEARBORN 40 W. Division—Open 1:30 Charles Winninger HELEN MORGAN IRENE DUNNE "SHOW BOAT"
CINEMA ROBERT TAYLOR Eleanor Powell "BROADWAY MELODY"

NORTHWEST

ARMITAGE 3553 Armitage Ave. Kay Francis, "White Angel" Also Patsy Kelly Comedy COOLED by Refrigeration
OAK Armitage-Western Ted Healy, "SPEED" Also Patsy Kelly Comedy Cooled by Refrigeration
ROGERS 2516 Fullerton Johnny DOWNS, Shirley DEANE "THE FIRST BABY"
ALAMO 3639 W. CHICAGO AVE. AIR CONDITIONED Our Gang Comedy-Pete Smith PAT O'BRIEN—MARGARET LINDSAY "Public Enemy's Wife"
FAMOUS 3644 W. CHICAGO AVE. Frances Drake-Tom Brown Randolph Scott—"AND SUDDEN DEATH"
DRAKE 7 3548 Montrose GIANT UNITS 7 ANITA LOUISE (star of Anthone Adverse) "BRIDES ARE LIKE THAT" Ross Alexander 2. Ritz Bros., L. Hayes—"Maid for a Day" 3. Sorority Blues. 4. Pictorial Events 5. Bill Corum. 6. Color Cartoon. 7. News
ADMIRAL 7 3940 Lawrence—Op. 1:30 GIANT ATTRACTIONS Lew Ayres—"SHAKEDOWN" 2. Betty Boop. 3. Vita Revue. 4. News 5. Home on Range. 6. Lucky Starlets 7. LOUIS vs. SHARKEY FIGHT PICTURES
REVUE 2 3956 Elston—Open 1:30 2 BIG FEATURES Lew Ayres "Leathernecks Have Landed" Also Roger Pryor—"$1,000 A MINUTE" Free Package School Supplies to Kiddies Mat.
MILFORD 20c, 12:30 to 5 P. M.—20c Kay Francis—Ian Hunter "WHITE ANGEL" Patsy Kelly Comedy-Betty Boop Cartoon-News-Scenic
RIVOLI 4380 ELSTON AVE. COOL-AIR CONDITIONED ROBERT YOUNG—BETTY FURNESS "THREE WISE GUYS"
KARLOV 4048 Armitage ROBERT TAYLOR ELEANOR POWELL JACK BENNY "BROADWAY MELODY"
LIBERTY 3705 Fullerton—Matinee Daily WALTER ABLE SPENCER TRACY—SYLVIA SIDNEY "FURY"
RIO 2540 MILWAUKEE AVE. 20c, 1:00 to 2:00—Ian Hunter Kay Francis—"WHITE ANGEL"
TIFFIN 4051 NORTH AVE. AIR CONDITIONED PAT O'BRIEN—MARGARET LINDSAY "PUBLIC ENEMY'S WIFE"
LOGAN MILWAUKEE at SAWYER BETTY FURNESS Robert Young—"THREE WISE GUYS"
ROSE 2860 Milwaukee—Open 1 P. M. RANDOLPH SCOTT in "AND SUDDEN DEATH"
MONT CLARE Grand Ave. at Harlem AIR CONDITIONED W. C. Fields, Rochelle Hudson—"POPPY"
NITA 2915 MILWAUKEE AVE. SYLVIA SIDNEY SPENCER TRACY—"FURY"

MOTION PICTURES DOWNTOWN

BALABAN & KATZ Air Conditioned THEATERS
CHICAGO STATE NEAR RANDOLPH COME EARLY! Open 8:45 a.m. Price Changes at 5 p.m. LAST SHOW 10:25 p.m. ACCLAIMED! First as a novel! Now—the mightiest of all motion pictures! "Anthony Adverse" by HERVEY ALLEN Warner's triumph with FREDRIC MARCH OLIVIA DE HAVILLAND ANITA LOUISE • CLAUDE RAINS 98 Principal players 2,000 Secondary players
on stage Refreshing SEPTEMBER VARIETIES Revue MITCHELL & DURANT ALLEN MANN BEATRICE HAGEN EVANS BALLET GIRLS
GARRICK RANDOLPH AT CLARK 2ND WEEK Open 10:15 a.m. Wm. POWELL Carole LOMBARD "MY MAN Godfrey"
ORIENTAL Open 10:15 a.m. LILLIAN ROTH IN PERSON JOE E. BROWN "EARTHWORM TRACTORS"
APOLLO RANDOLPH AT CLARK Open 10:15 a.m. She's Sensational! 2nd Loop Week Simone Simon "GIRLS' DORMITORY" HERBERT MARSHALL RUTH CHATTERTON
UNITED ARTISTS RANDOLPH AT DEARBORN Open 9:30 a.m. 5TH SMASH WEEK! Going Strong! William POWELL Myrna LOY Luise RAINER "THE GREAT ZIEGFELD"
ROOSEVELT STATE NEAR WASHINGTON Open 10:15 a.m. Bring the Gang . . Bring the Family "THE TEXAS RANGERS" Paramount's Fred MacMurray JEAN PARKER JACK OAKIE

NORTHWEST

AVON 3327 Fullerton—COOLED Charles RUGGLES, Mary BOLAND "EARLY TO BED" Extra—LOUIS-SHARKEY FIGHT PICTURES
EMBASSY 3940 Fullerton—COOLED AN UNUSUAL MOTION PICTURE TREAT! FINEST REVIVAL PROGRAM EVER PRESENTED 1—"THIN MAN," Myrna Loy, William Powell. 2—"La Cucaracha," Steffi Duna, Color Sensation. 3—"3 Little Pigs," Famous Silly Symphony Cartoon. 4—"Old Faithful Speaks," Prize Scenic of Screen.
IRVING Crawford & Irving—COOLED IRENE DUNNE, ALLAN JONES HELEN MORGAN, "SHOW BOAT"
CROWN Division and Ashland—COOLED PAT O'BRIEN, Margaret Lindsay "PUBLIC ENEMY'S WIFE"
PORTAGE 7 4050 Milwaukee GIANT UNITS 7 ★ BRUCE CABOT ★ ROBERT YOUNG ★ BETTY FURNESS "3 WISE GUYS" 2. Edgar Kennedy Riot—"DUMMY ACHE" 3. Popeye Cartoon 4. Golfing Rhythm 5. Sorority Blues Songs. 6. News 7. Snapshots with Joe E. Brown, Geo. Raft FREE PARKING—Cooled by Refrigeration
COMMODORE 3105 Irving Park Blvd. Op. 12 Noon-Starts 12:30 Irene Dunne -- Allan Jones "SHOW BOAT"
PATIO 6008 IRVING PARK ALLAN JONES Irene Dunne -- "SHOW BOAT"
AVALOE 2811 W. Diversey-20c to 3 P. M. IAN HUNTER KAY FRANCIS—"THE WHITE ANGEL"
GRAND 3435 NORTH AVE. ALLAN JONES IRENE DUNNE—"SHOW BOAT"
METRO 3308 LAWRENCE AVE. ROBERT YOUNG Jessie Matthews—"IT'S LOVE AGAIN"

NORTHWEST

BALABAN & KATZ THEATERS AIR CONDITIONED
WILL ROGERS THEATER 5635 BELMONT AVE. AT CENTRAL AVE. Every Seat the Best Seat! Doors Open 1:30—Come Early! "HUMAN CARGO" Claire TREVOR, Ralph MORGAN—Others (HARD OF HEARING AIDS!)
HARDING Milwaukee-Sawyer Open 12 Noon Clark GABLE, Jeanette MacDONALD "SAN FRANCISCO" Big Stage Show Today!
TERMINAL 3315 Lawrence Ave. CONGRESS 2135 Milwaukee Ave. BELPARK 3231 N. Cicero Ave. Mobster's Mate Tells Gangland Secrets! "PUBLIC ENEMY'S WIFE" PAT O'BRIEN Margaret Lindsay Terminal and Belpark—OUR GANG RIOT
GATEWAY 5216 Lawrence FREE PARKING CLARK GABLE, JEANETTE MacDONALD "SAN FRANCISCO"
CRYSTAL North-Calif. Op. 1:15 BILTMORE Div.-Damen. Op. 1:15 ALBA Kedzie-Lawrence Irene DUNNE 'SHOW BOAT' Allan JONES Helen MORGAN
FOX 3167 ELSTON—Open 1:30 GIANT SEVEN UNIT SHOW Lew Ayres -- "SHAKEDOWN" Free Package School Supplies to Kiddies Mat.

• SUBURBAN •

NO MAN'S LAND
TEATRO Del LAGO PAT O'BRIEN ★ ROBERT ARMSTRONG ★ MARGARET LINDSAY "PUBLIC ENEMY'S WIFE" AIR-CONDITIONED—MATINEE DAILY

WILMETTE
WILMETTE WARNER BAXTER GLORIA STUART "Prisoner of Shark Island" AIR CONDITIONED

EVANSTON
VALENCIA Open 1:30—Show at 2 P. M. Wide Range Sound System JESSIE MATTHEWS—ROBERT YOUNG "IT'S LOVE AGAIN"
B&K VARSITY Op. 1:30. CLARK GABLE Jeanette MacDONALD "SAN FRANCISCO"
B&K MAIN 817 Chicago. Ph. Gre. 4070 SPENCER TRACY Sylvia Sidney—"FURY" and "POPEYE" Riot

LAKE FOREST
DEERPATH Bobby Green HENRY ARMETTA—"LET'S SING AGAIN"

DES PLAINES
DES PLAINES Doors Open at 1:30 CHARLES WINNINGER IRENE DUNNE HELEN MORGAN "SHOW BOAT"

PARK RIDGE
PICKWICK Open 1 P. M.-Free Parking CHARLES WINNINGER IRENE DUNNE HELEN MORGAN "SHOW BOAT"

HINSDALE
HINSDALE 20c WHY PAY MORE? Feat. 2:45—5:15—7:30—10:10 Spencer Tracy, Sylvia Sidney—"FURY" Money Refunded to NEW Patrons Not Satisfied

OAK PARK
SOUTHERN 828 S. Oak Park—Cooled CHARLES RUGGLES MARY BOLAND—"EARLY TO BED" Extra! LOUIS-SHARKEY Fight Pictures
LAKE "SHOW BOAT" Lake nr. Marion St.—Cooled IRENE DUNNE
LAMAR Marion at Lake St. "L"—Cooled Rochelle Hudson—Dick Cromwell W. C. FIELDS—"POPPY"

LA GRANGE
B&K LA GRANGE AIR-CONDITIONED OPEN 1:30 P. M. W. C. Fields, Rochelle Hudson—"POPPY"

BERWYN
NEW RITZ 6343 W. Roosevelt Rd. Adults 25c to 5 P. M. — ROXY 3245 Grove Ave. Doors Open 1 P. M. — Irene Dunne -- Allan Jones Charles Winninger -- Helen Morgan "SHOW BOAT" COMFORTABLY COOL
B&K BERWYN RIDGELAND & CERMAK Air-Conditioned—Open 1:30 Pat O'Brien—"PUBLIC ENEMY'S WIFE" Extra! OUR GANG COMEDY

CICERO
VILLAS 5603 W. 22d St.—Doors Open 1 P. M. — Comfortably COOL IRENE DUNNE—ALLAN JONES CHARLES WINNINGER—HELEN MORGAN "SHOW BOAT"
TOWN Roosevelt near Austin—COOLED JAMES STEWART, UNA MERKEL TED HEALY, Wendy Barrie—"SPEED" Extra! LOUIS-SHARKEY Fight Pictures
PALACE 5225 W. 25th "SHOW BOAT" Irene Dunne—Allan Jones

FOREST PARK
FOREST MADISON AT DES PLAINES Free Parking—Air Conditioned ALLAN JONES—HELEN MORGAN Irene Dunne—"SHOW BOAT"

MAYWOOD
LIDO MATINEE DAILY ROCHELLE HUDSON W. C. FIELDS IN "POPPY"

AUSTIN
PARK 5960 W. LAKE ST. COOLED by REFRIGERATION SPENCER TRACY—SYLVIA SIDNEY "FURY"
PLAISANCE 466 N. PARKSIDE KAY FRANCIS—DONALD WOODS "WHITE ANGEL"
AMBASSADOR 5825 W. DIVISION 20c to 3 P. M. Kay Francis—Donald Woods—Ian Hunter "THE WHITE ANGEL" LOUIS vs. SHARKEY Fight Pictures
AUSTIN WILLIAM POWELL FRANK MORGAN LUISE RAINER "ESCAPADE"
SYMPHONY 4937 W. CHICAGO AVE. Edna Ferber's Glorious Irene Dunne—"SHOW BOAT"—Allan Jones
IRIS 5743 CHICAGO AVE. ALLAN JONES IRENE DUNNE—"SHOW BOAT"

DOWNERS GROVE
TIVOLI "POPPY" W. C. Fields-Rochelle Hudson-Richard Cromwell

Production by Norman Bel Geddes Starts Stage Season

Drama Revived in Studebaker by 'Dead End'

Boulevard Theater Has History That Covers 30 Years of Acting.

By Charles Collins.

THE new theatrical season in Chicago begins tonight with the première of "Dead End" at the Studebaker. This occasion stimulates interest from two points of view—first, the play itself, which is a notable New York hit, reproduced here while it overflows into the second year of its Broadway run, and second, the fact that it marks the reëntrance of the Studebaker into Chicago's playgoing life after six years of obscurity.

It would be misleading to give the impression that the Studebaker has been on the mournful list of Chicago's ghost theaters through the complete period of the economic fog. It has not become grimy and forgotten; its tradition as a Sunday afternoon music hall has remained unbroken, and occasionally some futile fragment of the drama has found brief lodging on its stage. But the epoch of its footlight fame ended in 1930, and the last holder of its lease became a symbol of the nation's financial disasters. He was Samuel Insull, who had rented the Studebaker to give Mrs. Insull a repertory company to play with. With thirty years of brilliant theatrical history in its records, the house now comes back to the firing line as a reënlisted veteran of the old guard, eager to prove its prowess in a possible rennaissance of the Chicago stage.

Geddes Becomes Chicago Producer.

The new lessee is Norman-Bel Geddes, producer and scene designer of magnificent accomplishments. He is not the conventional impresario, but rather an architect and builder of massive productions of modernist type. He began with designs for the Metropolitan and Chicago Opera companies; he prepared the settings for Reinhardt's famous "Miracle"; he was the master mind of the revival of the Greek classic "Lysistrata," in 1930. These high lights in his dynamic and versatile career are equaled by his achievement in "Dead End," in which he reconstructs on the stage a street scene on the river front of New York, in apparently solid architecture, as a frame for a spirited drama of juvenile waifs turning into gangsters.

Geddes is reproducing "Dead End" at the Studebaker on a larger scale than the current New York production. The principals in the numerous cast have been prepared for the Chicago run by terms of acting with the Broadway organization. There is no "second company" aspect to the affair, except in the matter of time, and there are many precedents on which to base a hope that the performance will equal, if it does not surpass, the New York interpretation.

Early History of Studebaker Theater.

The Studebaker was the first theater to start pioneering on Michigan boulevard. The stubborn village tradition that Chicago's rialto had to be adjacent to the county building and the city hall [the Clark-Randolph area] was broken in 1900 when Henry W. Savage brought his Castle Square Opera company here from Boston. This was a stock company with weekly bills of standard light opera and operetta, and it became a Chicago institution, especially for south siders, who found that the Van Buren street station of the Illinois Central and the Congress street station of the elevated line dropped them close to the Studebaker's box office. Savage varied his familiar wares—the Gilbert and Sullivan shows, "The Bohemian Girl," "The Beggar Student," etc. ad lib.—with the première of George Ade's "The Sultan of Sulu," an important event in the career of the Chicago humorist.

Long Runs on Michigan Avenue.

Then came an era of new musical comedies, staged by famous producers. "King Dodo" became a Chicago tradition at the Studebaker, with Raymond Hitchcock [succeeding William Norris] as the star of its long run. It, too, was of Chicago authorship: Frank Pixley, newspaper writer, contributed the libretto, and Gustave Luders, band leader, the score.

In 1907 Charles B. Dillingham, Chicagoan of background, assumed the lease, and installed "The Man from Home," with William Hodge, for a run of more than a year. Klaw and Erlanger controled the house for a term of years, then the Shuberts added it to their national circuit. Plays, musical comedies, revues came and went in abundance as the years passed by. A list of the stars who have appeared there would include more than 200 famous names. The Marx Brothers started their career in the Studebaker as timid graduates from vaudeville. "Abie's Irish Rose" inhabited the house for more than a year.

The auditorium was rebuilt in its present form in 1919, with A. N. Rebori as the architect. The design and decoration remain modern, and the foyer of the Fine Arts building, into which the lobby opens, is a pleasant and spacious area for between acts relaxation.

Four Premieres for September.

Tonight's opening of "Dead End" is the earliest seasonal start of the Chicago stage since the darkness set in in 1930. One may also point out that the last week of September will find three other first class theaters in operation—a condition which recalls the pre-depression era. They will be the Grand Opera house, with "Blossom Time," the Selwyn, with "The Night of January 16," and the Harris with "Lady Precious Stream."

ACTS LEADING ROLE IN "DEAD END"

Mady Correll, young actress new to Chicago, has the leading role in "Dead End," the drama with which Norman Bel Geddes begins his regime at the Studebaker. [Talbot Photo.]

Chicago Playbills

OPENING:

"Dead End," drama, staged by Norman Bel Geddes, Studebaker theater; opens tonight.

CONTINUED:

"Broken Dishes," comedy, with Oscar O'Shea; American Repertory company [WPA]; Blackstone theater; fourteenth week.

"The Old Maid," drama, Chicago Group theater [11th Street]; thirteenth week.

"Triple A Ploughed Under," WPA "Living Newspaper" show; Civic theater; fourth week; 8:30, 9:40 p. m., except Mondays.

WEEKLY CHANGES:

Chicago theater: Cinema and stage show; "September Varieties" revue.

Palace theater: Cinema and stage show; "Shooting High" revue.

State-Lake theater: Cinema and stage show; "Vanities of 1937" revue.

Oriental theater: Cinema and stage show; Lillian Roth, headliner.

Rialto theater: Burlesque; June St. Clair in "Foolin' Around."

COMING:

"Blossom Time," operetta, Grand Opera house; opens Sept. 19.

"The Night of Jan. 16," drama, Selwyn theater; opens Sept. 20.

"Lady Precious Stream," drama, Harris theater; opens Sept. 28; first play of American Theater society season.

Stage History

THE stage season of 1935-'36 was the most significant since the depression, according to statistics to be published in The Billboard Index. The season showed the stage decreasing its field, but stressing improved quality. The season was better than any in the last ten years from the standpoint of the box office, but it went down in the number of shows produced. There were only 11 new musical shows during the entire season.

The total number of productions dropped from 169 to 138. The percentage of failures was reduced.

'Blossom Time' Has Twenty Years of Fame

"BLOSSOM TIME," on tour again this season, was first produced in Vienna in 1914, shortly before the great war broke out. Its run in the Austrian capital and also in Berlin continued through the whole course of the war. During this epoch "Blossom Time" was also staged at Budapest and in most of the Balkan countries. The operetta surpassed the record of "The Merry Widow" in Germany and Austria four or five years ago. It is still annually given in Vienna and Berlin. The German title is "Dreimaederl Haus."

"Blossom Time" ran for over three years in London, and has had three revivals in recent seasons. Its English title was "Lilac Time." It was first produced in New York in September, 1921. It ran for a year and then a second company was started at another theater. These two organizations ran abreast for several months when the original company was taken to Chicago for a run.

"Blossom Time" is regarded as the foremost musical success of American and European stage annals.

Autumn Revue Opens Friday at Chez Paree

Savo, Goodelle, Metaxa Will Lead Bill; Terrace Room Offers Fio-Rito.

A NEW autumn revue will open at Chez Paree next Friday night. Its stars will be Jimmy Savo, comedian; Georges Metaxa, singer, and Niela Goodelle, "blues" songstress of radio and stage. The supporting bill will feature the Stuart Morgan adagio dancers; Betty Bruce, tap dancer, and the Readinger Twins, Jeanne and Jo, dancers of the current program. Henry Busse and his orchestra will remain for the new revue.

● Ted Fio-Rito will bring his orchestra to the Terrace room of the Hotel Morrison for an engagement starting next Thursday. He will play many of the songs that he has helped to popularize. Among these are the recent hits, "Yours Truly Is Truly Yours" and "Alone at a Table for Two," a pair that Fio-Rito wrote himself. The new floor show will contain John and Edna Torrence, youthful dancers; Edith Mann, tap toe dancer; the Titan Trio, and others. This presentation will mark the start of the fall entertainment season in the Terrace room.

● Dolly Bell, dancer, has been added to the program in the Walnut room of the Bismarck hotel. Other entertainers are Shalita and Carlton, ballroom dance duo, the King's Jesters and Marjorie Whitney. The fall opening of the Walnut room is scheduled for Sept. 25, when Phil Levant and his orchestra take over the bandstand.

● Glen Gray and the Casa Loma orchestra will be the band attraction when the new casino in the Congress hotel opens on Oct. 11. This orchestra originated in Detroit as the Orange Blossom band. The featured vocalists are Kenneth Laurel Sargent and Walter Gerhart Hunt.

● A form of entertainment new to cabaret life in Chicago will be a feature of the autumn revue in the Palmer house Empire room, which opens on Thursday evening, Oct. 1. This act will be an exhibition of table tennis. Ruth Aarons, women's champion, and Sandor Glancz, men's champion for the past five years, will come to the Empire room from the Rainbow room of Rockefeller Center, New York. They will appear in the 10 o'clock show only. With Jack Little, band leader, will be seen Georges and Jalna, ballroom dance couple; Lester Cole and a singing chorus; Paul Rosini, a magician; Dale Winthrop, a tap dancer, and the Abbott Dancers. Specialties by Jack Little, who composed "Baby Parade," "Hold Me," and "A Shanty in Old Shanty Town," will complete the show.

● With Bernie Cummins and his dance orchestra continuing the Beach Walk of the Edgewater Beach hotel will stay open when weather permits and present floor shows until next Friday. In unfavorable weather the entertainment is given in the Marine dining room. New performers this week are Miss Mickey Braatz and Van Cello and Mary. Crawford and Caskey, ballroom dancers, are held over. Herbie Kay and his orchestra, featuring the singer Shirley Lloyd, will begin a month's engagement Sept. 18.

● George Givot's Radio Circus at the College Inn contains four new performers. They are the Keller Sisters and Lynch, trio of harmonists, and Kenny Barrett, tap dancer. At 10 o'clock the ice carnival show, starring Bess Ehrhardt, Roy Shipstad, Eddie Shipstad and Oscar Johnson, is given.

● Riverview park will end its season of amusements on Sunday, Sept. 20.

● Town and country cabaret entertainment bills:

Bon Air Country club—New show with June Travers, Ercelle sisters, Quadrie and La Vern. Henry Lishon and his orchestra. Jackie Green opens Sept. 18.

Cocoanut Grove—New show with Gus Van, Grace and Charlie Herbert, Willie Shore, and Mells, Kirk and Howard, Dick Ware. Two bands: Nino Rinaldo's and Charles Engles'. June St. Clair opens new show, next Wednesday.

Yacht club—Lee Morse, Janice Williams, Phelps Twins, Mills Kirk

Club Alabam—Bernard and Henri, Effie Burton, Virginia James, Millicent De Witt, Art Williams. Four dance bands.

Ivanhoe Gardens—Carl Schreiber and his Crusaders orchestra. The Four Night Hawks.

Parody club—Phil Kaye, Molly Manors, Leah Andre, Bonnie Belle, Henry Simmons. Freddie Janis' band.

Gay 90's—Lew King, George De Costa, Betty Saxon, Sid Raymond, and a new dance band.

Brevoort hotel—Jaros sisters, instrumentalists and vocalists; Earl Smith, pianist; Grace Kater, accordionist.

SOON MAKES U. S. DEBUT

Meet Simone Simon, darling of the European screen. This pretty little French girl makes her American cinema debut in "Girls' Dormitory." (Apollo.) Appearing with her in the film are Ruth Chatterton and Herbert Marshall.

Drama from China

"LADY PRECIOUS STREAM," the Chinese play which will open the Theater Guild series for this season at the Harris theater on Monday, Sept. 28, is now in its third year in London. It was one of the six plays chosen for the recent Malvern festival in England. Morris Gest brought it to America last season for a run of several months in New York.

The English version of this 2,000 year old oriental classic is by the Chinese scholar and dramatist, Dr. S. I. Hsiung. The costumes are from designs by the famous Chinese actor and artist, Mei Lan-Fang. Morris Gest will come to Chicago for the première.

Guild's Co-Stars.

The Theater Guild will begin its New York season with "And Stars Remain," a comedy with Clifton Webb and Helen Gahagan in the central rôles.

Lillian Roth Leads Variety at Oriental

LILLIAN ROTH, singing comedienne and star of motion pictures, headlines the stage show at the Oriental theater this week. Sylvia and Clemence, dancing comediennes, from London; Nelson's Marionettes, Joe Morris and company, Cliff and Dell, Dorothy Dixon, tap dancer, and the Hild ballet also are on the bill.

The Oriental announces that Albert Bouché's "Vie Parisienne" show from the Villa Venice will be presented intact as the stage attraction for the week beginning Friday, Sept. 18.

The Chicago theater's new stage show is entitled "September Varieties." Mitchell and Durant, acrobatic comedians of the movies and several Broadway shows, are the headliners. The bill also features Allen Mann, eccentric dancer, Beatrice Hagen, song stylist, and the Evans ballet in two production numbers.

The State-Lake theater presents a new musical revue, called "Vanities of 1937." Leading the dozen acts on the bill is Jeanne Le Wisse, giving her "Peacock dance," from the Kit-Kat club in London. Other performers are: Sue Ryan, a light opera comedienne; Gene Straub, banjoist; Bernice Stone, acrobatic dancer; Jue Fong, Chinese tenor; the Marcy Brothers and Beatrice, film comedians; the Four McNallie Sisters, and twenty-four dancing girls.

Last week's stage entertainment—a revue known as "Shooting High," especially produced for the "Swing Time" film engagement—continues at the Palace theater. In the cast are Mells, Kirk and Howard, Gene Sheldon with Loretta Fischer, Doris Rhodes, Ruth Pryor, the Oehman Twins, E. Staniloff and sixteen dancing girls.

"Men on Horse" Statistics.

Exactly 163 towns in this country and two in Canada have seen "Three Men on a Horse," and its management thinks that is enough. Performances in the United States will be limited this year to the company now in New York. The film version will be released about Thanksgiving day.

AMUSEMENTS.

STUDEBAKER THEATRE
418 S. MICHIGAN AVE.
NORMAN BEL GEDDES
ANNOUNCES
THE CHICAGO PREMIERE OF
Dead End
By SIDNEY KINGSLEY
WITH A CAST OF 70
AT 8:30 P. M. TOMORROW NIGHT
EVES. INCLUDING SUNDAY . . . . . 55c TO $2.75
MATS. WED. and SAT. . . . . 55c TO $2.20

SELWYN THEATRE
Opens Next Sun. Sept. 20
SEATS NOW AT BOX OFFICE
THE MOST THRILLING AND EXCITING COURTROOM MELODRAMA OF THE DECADE!
THE NIGHT OF JANUARY 16
THE STAGE PLAY THAT MYSTIFIED AND ENTERTAINED BROADWAY ALL LAST SEASON!
POPULAR PRICES
EVERY NIGHT 50c to $2.50 Mats. WED. SAT. 50c-$1.50

Inaugurating the 1936-37 Season of the THEATRE GUILD and AMERICAN THEATRE SOCIETY
TWO WEEKS ONLY
MORRIS GEST
has the honor to present, for the first time in Chicago, a Chinese play in English
LADY PRECIOUS STREAM
by S. I. HSIUNG
Costumes by MEI-LAN-FANG
Now in its third year in London. 6 Months last year in New York.
MAIL ORDERS NOW EVES. 83c, $1.10, $1.65, $2.20, $2.75. Mats. Wed.-Sat. 83c, $1.10, $1.65, $2.20.
HARRIS THEATRE OPENING MONDAY SEP. 28

99,000 PEOPLE
Have Roared with Joy at
"Broken Dishes"
The Laugh Hit of the Year
15th Capacity Week
STELLAR CAST—Prices 25c, 35c, 50c
BLACKSTONE 7th at Michigan Har. 6609
A Federal Theater Unit. Harry Minturn, Dir.

Comfortably Air Cooled by Roto Beam System
CHICAGO GROUP THEATRE 82 E. 11th nr. Mich. Har. 4144 Eves. 8:30, Mat. Sat. 2:30
4TH BIG MONTH THE OLD MAID 1935 PULITZER PRIZE PLAY

SUBSCRIBE FOR THE TRIBUNE

GRAND OPERA HOUSE 2 WEEKS ONLY
BEG. NEXT SATURDAY, SEPT. 19 SEATS NOW
THE MOST POPULAR AND MELODIOUS OPERETTA OF ALL TIME!
BLOSSOM TIME
with FRANZ SCHUBERT'S IMMORTAL AND MOST BELOVED MELODIES!
GREAT SINGING AND DANCING ENSEMBLE
SEATS NOW at BOX OFFICE
NEW POPULAR PRICES
NIGHTS MAIN FLOOR $1.50-$2; Balc. 50c, 75c, $1, $1.50
MATS. WED. & SAT.
ENTIRE MAIN FLOOR $1—Balc. 50c 75c $1
(Plus 10% Tax)

HE'S LEAVING SOON
JOE Sanders
Grand Floor Show
Delicious Dinner
$1.50
BLACKHAWK
Randolph and Wabash
Always 69° Cool
FOR FIRST TIME IN CHICAGO LOUIS PRIMA STARTS OCT. 1st

It's Heaven dancing to this music
KAY KYSER And His Famous Orchestra
FREDDY MARTIN And His Outstanding Band
Always Cool
TRIANON 62d-COTTAGE GROVE
ARAGON LAWRENCE-BROADWAY

3 SHOWS TODAY, 2:30, 6, 8:45
3RD WEEK OF TRIUMPH
Begins Today!
Love—Thrills—Combat
NORMA SHEARER • LESLIE HOWARD
ROMEO and JULIET
M-G-M's immortal production—with
JOHN BARRYMORE
EDNA MAY OLIVER, BASIL RATHBONE, C. AUBREY SMITH, ANDY DEVINE, REGINALD DENNY, RALPH FORBES
NOTE: For those who like to make rservations in advance by mail—please
MAIL ATTACHED COUPON
checking preference in seat location. Every possible consideration will be given your request. Send self-addressed envelope.
ERLANGER THEATRE
Clark near Randolph
Enclosed find check or money order for $........ for .... seats forward, center, rear (check one) for
NAME ....
ADDRESS ....
AIR CONDITIONED ERLANGER Theatre—Clark nr. Ran.
ALL SEATS RES'D DAILY 2:30 • 8:45 MATS. 50c, 75c, $1 EVES. 50c, 75c, $1, $1.50 Plus Tax

First Chicago Appearance
OZZIE NELSON
and his famous orchestra
with JOY HODGES
in the
PALMER HOUSE
EMPIRE ROOM
WITH CHICAGO'S BEST FLOOR SHOW
Starring
Milton Douglas
America's singing sensation
Lathrop Bros. and Virginia Lee
Tap Dancing Thrills
WENCES
BENTLEY STONE
ABBOTT DANCERS
DE SOYOS' ARGENTINE TANGO BAND
DELIGHTFULLY AIR-COOLED FOR YOUR COMFORT

Yours to Enjoy!
MIKE FRITZEL and JOE JACOBSON Present
SIMS & BAILEY
Song Modernists
EDGAR BERGEN
Ace Ventriloquist
GLORIA GILBERT
The Human Top
Limited Engagement
Bill Steele
The Ashburns
Readinger Twins
HENRY BUSSE
AND HIS ORCHESTRA
and 16 Beautiful Chez Paree Girls
NO COVER OR ADMISSION CHARGE
THE COOL Chez Paree
610 FAIRBANKS CT.
DELAWARE 3434

The Graphic Laboratory of Popular Science

New Fibers Used for Textiles

By DR. THOMAS M. BECK

(Illustrations by courtesy Industrial Rayon corporation.)

Knitting department in a rayon producing plant.

THERE was a time when the world was dependent on the sheep, the cotton boll, the flax stem, and the silkworm for its textiles. To a lesser extent it made use of other natural fibrous materials, such as jute, ramie, kapok, sisal, and hemp, for certain special applications. But nature has failed to endow us with one that is perfect in all respects.

Cotton, sisal, kapok, and jute require warmer climates than usually prevail in the temperate zones. Flax and ramie require an uneconomical expenditure of labor to convert from plant to finished fiber. Sheep can be raised profitably only on grazing land too poor for any other kind of farming. Silk, which excels all other fibers in beauty, strength, and endurance, is too costly for most purposes even when produced by coolie labor.

As a result it has been necessary for chemists to devise means of producing fibrous materials in factories. All vegetable fibers, including all the materials listed above with the exceptions of wool and silk, consist largely of a complex compound of carbon, hydrogen, and oxygen known as cellulose. Cellulose is present in less pure form in nearly all plant matter; for example, it makes up half of the weight of wood. Since it is so plentiful, it is the ideal starting point in the making of artificial fibers.

Rayon, the best known of the artificial textile materials and originally invented as an imitation silk, is now sold on the basis of its own particular virtues. There are four main types of rayon, all made from cellulose. The most common type, viscose rayon, is chemically identical with the cellulose of cotton or linen.

To make it, pure cellulose in the form of cotton linters or wood pulp is treated with lye under carefully controled conditions to form a sort of sodium salt known as soda cellulose. This is aged and then treated with dilute lye and carbon disulphide, which dissolve it to give a sirupy liquid called viscose solution, which can be reconverted into solid cellulose by treatment with dilute acids. If the viscose solution is forced through a fine hole into the coagulating solution, a fiber of rayon is formed. If it is forced through a slit, a sheet of cellophane results. Artificial sponges are made by mixing the viscose with coarse crystals of a water-soluble salt and dumping the mass into dilute acid; the salt dissolves out, leaving a spongy mass of cellulose.

≈

The chief fault with viscose lies in the fact that slight differences in physical form have pronounced effects on the properties of cellulose. Although viscose yarn is chemically the same as cotton or linen, it is somewhat different physically. As a result it has a tendency to absorb water, with subsequent weakening. This disadvantage, although remedied to a great extent in recent years, still remains as a minor fault. The so-called acetate rayon, which chemically is not pure cellulose, but a compound of cellulose and acetic acid, is theoretically superior to viscose in this respect, but the cheapness of viscose enables it to keep its position as the most popular of the rayons.

Although rayon is hardly ever regarded these days as an artificial silk, its physical resemblance to silk was formerly its chief advertising point. The reason for this imitation is the fact that silk is the most expensive of fabrics, and also that its smooth, straight filaments are the easiest to reproduce mechanically. It is interesting to note in this connection that there is on the market in Germany today an imitation wool made from rayon. Viscose is coagulated in filaments the same diameter as those of wool, which are cut to the correct lengths and then subjected to steam of the correct pressure and temperature to give them the right crinkled appearance. Outwardly at least it would take an expert to detect the difference between this product and real wool.

Having gone this far, the German rayon factories have taken the next logical step and are now making imitation cotton by much the same method. Pessimists who maintain that the world is going mad now cite as an example the fact that one country makes its rayon from cotton, while another makes its cotton from rayon. The German processes are based on regrettable necessity, however, and not on pure lunacy.

≈

Germany produces insufficient wool within its borders to clothe its people, and, of course, no cotton at all. For reasons best discussed on the financial and editorial pages it is unable to buy from foreign countries all that it needs of these commodities. German industry, however, has available sufficient wood pulp to make rayon. Consequently it is now the duty of all patriotic Germans, for the sake of the fatherland's foreign credits, to wear *ersatz* clothing made out of natural fibers mixed with imitation wool and cotton.

Spools of rayon thread.

There is not much reason for fear of lost markets on the part of sheep ranchers or cotton planters, however. Rayon fabrics always have been intended for ornamental rather than utilitarian purposes. We never hear of rayon overalls or mackinaws. These new imitation fibers cannot compete with wool or cotton when it comes to resisting wear or weather. They are not meant to be used alone, but are mixed with the natural fibers as a filler. The makers do not hope to make a superior fabric, but merely one that is not too much inferior.

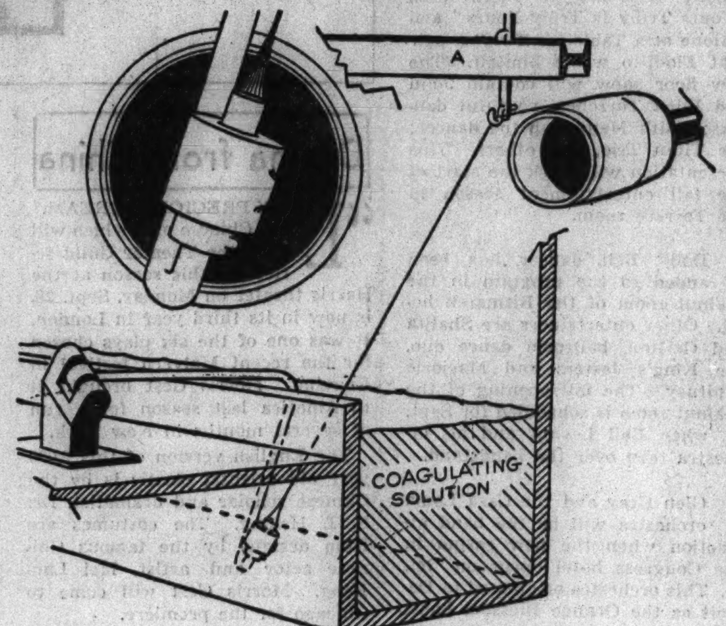

Diagram illustrating important features of rayon spinning. Viscose is pumped from below through a tube one end of which is immersed in a coagulating solution. On lower end of tube is a spinneret which divides the stream of viscose into many fine filaments (see enlarged diagram at upper left corner). The rayon is immediately wound on take-up spools, guided by traverse (A) which moves forward and back.

Inasmuch as the conversion of raw cellulose into rayon now has grown into a major industry, chemists have begun during recent years to investigate the possibility of making artificial fibers out of other starting materials. Since both wool and silk are animal proteins, this particular class of substances has come in for the most study.

Such a material, in order to be spun into filaments, must be capable of being liquefied. The protein of wool does not appear particularly promising in this respect. The evidence seems to indicate that it is formed and deposited as a solid by certain skin tissues, and all attempts to liquefy it by either physical or chemical means result in its complete decomposition.

On the other hand, the silkworm excretes silk as a liquid, which solidifies on contact with air. This fact alone would indicate the possibility of reversing the change without too serious damage to the silk protein. As a matter of fact, a number of chemical reagents, such as zinc chloride and phosphoric acid, have been found capable of effecting this liquefaction, and then solidifying the silk on neutralization. The process has not been studied enough to justify any large-scale industrial application, and it is handicapped by the fact that its raw material would have to be silk, which is not a very good starting material for artificial silk. Nevertheless it is almost certain to be of some importance in utilizing damaged skeins and scraps of silk waste.

When we first hear of some of the raw materials used it is difficult to believe that our European friends are not jesting with us. Nevertheless the reports are quite authentic. Lether scraps are now being converted into fabrics in Germany. Still more startling is the manufacture of textiles from meat. The muscular fibers are given a preliminary hardening, then the connecting matter is dissolved out, and finally the fibrous mass left is bleached and hardened. While this particular fiber is not yet being made on a commercial scale, it is said to be especially suitable for making surgical sutures because of its ease of sterilization.

≈

The layman probably will be still more astonished at the idea of making textiles out of milk. There is a factory in Italy, however, which makes use of this process. The idea is actually no very great innovation. The protein of milk, or casein, is the solid material that forms the curd. It has long been known that casein can be dissolved in dilute alkali to give either a watery solution or a fairly thick glue. Moreover, a soft, sticky mass of this glue can be permanently changed to a hard, tough solid by treatment with certain chemicals, notably formaldehyde.

To make these filaments the casein is converted to a liquid or plastic state, forced through a small hole, and then chemically hardened. There are still a number of technical problems concerning it to be solved, and the process does not yet appear to be economically feasible in any country not troubled by sanctions. The chemical reactions involved are substantially the same as those taking place in the manufacture of casein plastics. In this case the casein is molded into the desired shape under great pressure and then hardened by formaldehyde. Soy bean protein, which is strikingly like casein in many properties, has received considerable application in this country in the synthetic plastic industry but has yet to be converted into textiles.

A recent American contribution should be mentioned. Since both animal and vegetable sources of fibrous materials are being intensively investigated, it would be surprising if the mineral kingdom were neglected. Now, glass is capable of being drawn out into fibers of almost any desired fineness. For many years fairly coarse glass fiber, the so-called glass wool, has had limited technical application as a chemically resistant substitute for cotton for such purposes as filtration and packing.

Recently a method has been developed for the large-scale manufacture of exceedingly fine glass fibers. The product looks just like silk and can be spun and woven into fabrics. It is not likely, however, that it will be made into fabrics for some time, except perhaps as a novelty. Its main application will probably be as a heat insulator. Nevertheless it offers several intriguing possibilities as a textile material. A dress that could be cleaned with a little hot nitric acid would certainly revolutionize the cleaning industry.

Finishing room in a rayon plant, where pieces of cloth are scientifically dried and put on rolls for shipment.

Mostly About Dogs

By BOB BECKER

Scottish Terrier a Breed Popular in America

THE American public cannot help but be conscious of the Scottish terrier. He appears so often in advertisments that everyone is familiar with him. Of course, the popularity of this Scotch breed in American homes is well known. Along with several other breeds, the Scotty keeps right near the top in American Kennel club registrations, and thousands of families own Scotties as pets and companion dogs. Breeders constantly are developing excellent specimens for shows, and not a few of these little dogs are being imported from England to improve the blood lines of our American Scotties.

In June this year 637 Scotties were registered with the American Kennel club, as against 562 for the same month last year. As one might expect, the popular fox terrier was also among the leaders. A total of 584 smooth and wire-haired fox terriers were registered in June of this year.

In the Scotty and the wire we have two of the many attractive terriers that have come from the old country, some of which are achieving great popularity here in America.

The Scotty receives about as much free publicity as any other breed—perhaps more. Reproductions of Scotty heads are being used in many kinds of jewelry. Scotties are on all kinds of greeting cards. When a big motor car company began to put pictures of Scotties on demonstration cars the wave of free publicity for the Scottish terrier reached a new height.

The history of the Scotty is not as clear as students of dog history would like it to be. Certainly the basic stock from which the breed has come is very old, but dog authorities do not seem to agree on the early breeding and origin of the Scotty and some of the other terriers that have come to us from the Highlands.

How old the Scotty is as a breed means but little to the thousands in America who admire this dog or, feeling stronger about the qualities of this terrier, believe it is just about everything that a terrier owner would want.

The Scottish terrier is of a size that makes him easy to feed and keep around the home. He stands about ten inches at the shoulder. A correctly proportioned dog will weigh around eighteen or twenty pounds, but the correct size naturally takes into consideration the height as well as the weight.

The tail of the Scotty, which is slightly curved and carried in a gay manner, is not cut as it is in the case of the wire-haired terrier, Sealyham, and many other breeds.

The face of the Scotty should wear an alert, sharp, active expression. He's a terrier, and he must look like a true representative of that group. Moreover, the Scotty ought to be well muscled and compact in build. He comes from a line of dogs that were useful in killing vermin, so he has the build of a small but strong and active little scrapper.

We receive many inquiries about the best color for a Scotty. That's pretty much a matter of individual preference. The standard permits steel or iron gray, brindled or grizzled, black, sandy, or wheaten. Judging by the dogs that you will see at the shows, there seems to be a preference for dogs that are dark in color rather than sandy or wheaten. If your dog has a little white on his chest it's all right. Many of our breeds may have a slight white marking on the chest without getting a black mark for it. For example, the Irish setter may show such a small marking without being disqualified in a show.

The Scotty makes a dandy pet around the house. It is affectionate. It assumes the responsibility of looking after the house and the family. It has a lot of courage and doesn't mind sailing into an intruder if the occasion calls for such an encounter.

(Tribune photo.)

The Scottish terrier is a breed that has many friends in America. It has the disposition, coat, and size to make it suitable as a pet, companion, and house dog. This picture gives an excellent idea of the alert, sharp expression that you find in the face of the Scotty.

(Associated Press photo.)

The English setter is a breed that makes both an excellent hunting companion for sportsmen and an ideal dog in the house.

DOG NOTES

The coonhound, although very popular in America, is not a recognized breed. It is related to the foxhound, which is recognized. The coonhound is widely used in the central, eastern, and southern states for hunting raccoons and opossums.

We have followed coonhounds on several occasions with groups of farmers who like the sport of following the hounds at night. It's a picturesque expedition, with all of us carrying lanterns and flashlights so we can get through the dark woods. The baying of the hounds on the trail and under the treed coon or 'possum is music to thousands of men who like to follow the hounds.

Coon hunting has become a favorite sport in certain localities, and prices for good coon dogs are high, averaging about $100 for well trained specimens. Field trials for coon dogs are held in Ohio, Wisconsin, and several other states.

Many practical, common-sense facts about administering cod liver oil to young dogs, how to feed the puppy, the ailments of young dogs, and the raw meat versus cooked meat question are given in The Tribune's handbook on dogs. The title of this little guide book is "The Dog Book." It is distributed by the public service office of The Tribune, 1 South Dearborn street, Chicago. The cost by mail is 30 cents. When sold over the counter the book costs 25 cents. Orders may be sent direct to the public service office.

This book about dogs and their care is written in such simple language, covers so many important questions of dog care, and is so accurate that it has been indorsed by many veterinarians. Breeders also commend the volume to purchasers of puppies. "The Dog Book" contains 92 pages and 72 illustrations.

The Baltimore and Ohio railroad company in a recent circular to its employés stresses the privileges to be accorded to blind persons traveling with their "Seeing Eye" guide dogs. The circular states in part:

"We are particularly anxious to see that guide dogs accompanying blind persons are handled in accordance with the privileges extended the passengers and that every possible assistance be rendered to them. Our attention has been called to a guild which has been established in this country for training German shepherd dogs to act as guides for the unfortunate blind. Mention is made of this, as it is said the use of trained dogs as escorts for the blind is rapidly increasing. These dogs are unusually intelligent and should be treated as nearly as possible like human beings."

The recent recognition by the American Kennel club of the Yankee terrier as the Staffordshire terrier brings to light the interesting history of the breed.

It is a terrier breed originating about 1835 in England. It went out of vogue, however, with the increased popularity of the white bull terrier until just a few years ago, when interest was revived, a club formed, and recognition given by the English Kennel club as a variety of bull terrier. In America the breed is recognized as a separate one.

During these seventy-five years in America breeders carried on their activities developing their own type, which clearly has many differences from the English type, as a study of the official standard of the breed will reveal.

The president of the Staffordshire Club of America, W. T. Brandon, 102 East Haddon avenue, Oaklyn, Camden, N. J., makes the following important statement about the breed:

"Although the Staffordshire terrier had its origin in England, American breeders for more than fifty years have developed the breed according to their own ideals and ideas. In fact, the breed has been far more common in America than it was in England.

"Capt. Will Judy, editor of Dog World, who took the lead in securing the recognition of the breed, suggested the name Yankee terrier. The official name as approved by the A. K. C. is Staffordshire terrier, and it would be well for us to drop all previous names, such as Yankee, pit, and American bull terrier, and use the one name, Staffordshire terrier.

"The term bull terrier should be omitted in connection with the breed.

"We in America want to develop a uniform type, but I think it is advisable that breeders do not go English Staffordshire crazy, because there is a wide difference of opinion even in England concerning type. The dog has been bred long enough in this country to give the breeders a few opinions of their own.

"I urge a careful study of our standard and that we choose our breeding specimens accordingly.

"There is much to be done within the next few years. We must show our appreciation to the A. K. C. for recognition by immediately entering a goodly number of Staffordshires at shows and by sending in registrations to the A. K. C.

"Any inquiries sent to me or to the secretary, J. Maurice Wheeler, 202 Schirmer building, Saginaw, Mich., will be answered promptly and cheerfully.

"Criticism may develop here and there, and also differences of opinion arise; we will need to compromise, coöperate, and work industriously for the best interests of this grand old breed—old, although just recently recognized."

To correct some confusion, the Staffordshire terrier (that is the correct official name—not Staffordshire bull terrier, as in England) is a distinct, separate breed of its own, officially having no connection with the bull terrier.

The recent recognition of the colored bull terrier has confused the minds of some. The colored bull terrier and the all-white bull terrier are two varieties of the same breed, namely, the bull terrier.

Officially the Staffordshire terrier has no connection with them in any way.

Gov. Alf M. Landon of Kansas, Republican candidate for President, if elected will join the long list of Presidents who have been dog lovers. The Landon family pet is a black cocker spaniel.

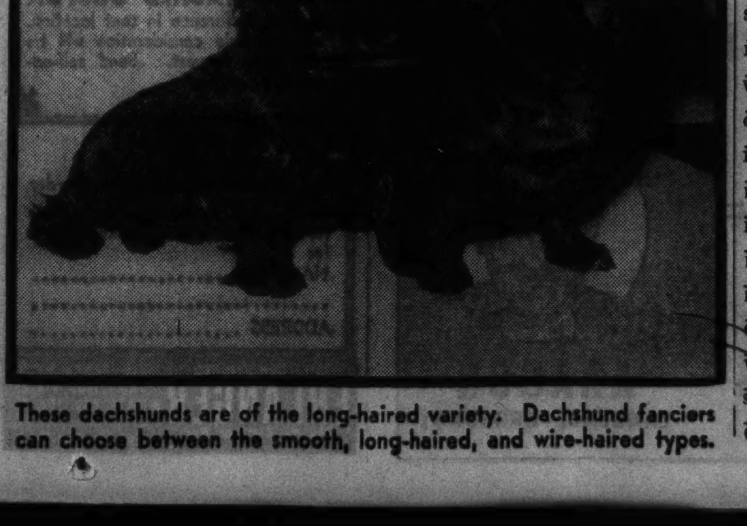

These dachshunds are of the long-haired variety. Dachshund fanciers can choose between the smooth, long-haired, and wire-haired types.

DOGS

For Birds, Cats, Poultry, Etc., See Classified Section.

Knock! Knock! Who's There?

Puppyland Kennels

4701 N. Harlem-av., ½ mi. N. Irving Pk.-bl. Cleanest Modern Kennels in the Midwest.

SEEING IS BELIEVING.

Beautiful litter of champion bred Dobermanns. Reasonable to good home.
200 country raised, clean, healthy puppies and grown dogs of all breeds, low as $2. Come and be convinced. Join our long list of satisfied customers. First come first served. Dogs boarded, 50c a day. Open 'til 10.

FOR SALE—LABRADOR RETRIEVER PUPPIES whelped July 12. Sire Yewtree Ted, dam Fern of Hi Cee [imported from Alberta Canada], registered AKC. Champion stock. Finest hunting and breeding strain in the United States. B. S. Watling, 1052 S. Mansfield-avenue, Chicago, Ill. Phone Man. 9539.

FOR SALE—TWO OUTSTANDING ENGLISH bulldog puppies, male, six weeks old; one solid white; one solid brindle. Best blood lines in the countryside. M. O. TATE, 1116 North Shore.

ENGLISH BULL TERRIERS, ALL WHITE pups, 3 mos. old; 12 champions in immediate pedigree; splendid show prospects; priced very reasonably. 3441 W. Washington.

KERRY BLUE PUPPIES—6 WEEKS OLD; sired by undefeated champion TERRY out of the Inkwell. Ardmore 3443.

ENG. BULL PUPS—6 WEEKS; REAL SOUR mugs; also blue ribbon male, 2 years. Child's pet. Doak, 7337 Phillips-avenue.

DOBERMANN-PINSCHER PUPPIES; HOME bred; blue ribbon stock. Kristian Schultz, 404 N. Waiola, La Grange, Ill.

GERMAN SHORT HAIRED POINTERS, smooth fox terriers. Lakeside Kennels, Sturgeon Bay, Wis.

FOX TERRIER PUPPIES, EXCELLENT pet or trick dogs. Ernest W. Sass, Hoopeston, Ill.

COCKER PUPS, REGISTERED AKC, $15 up. Dogs boarded, $10 per month. 6223 Higgins-avenue. Palisade 9837.

CHAMPION BRED SCOTTIE, CHOW, AND Sealyham pups; also bred females; pri.; reas. 8046 S. Wabash-avenue. Stewart 6172.

A. K. C. COCKER SPANIEL PUPS, MALE; championship line; perfect for home or show. 4827 Lake Park-avenue, Apt. 112.

COCKERS—ALL AGES, COLORS, PRICES. Burhans, Finley-road, Lombard, Ill.

IRISH SETTERS—ALL AGES; SHOW AND field. M. Meredith, 631 Congress, Elgin, Ill.

WIRE HAIRED PUPS—GRAMIER KENNELS, W. 55th-Brainard-ave., La Grange, Ill.

DACHSHUNDE—BEST OF BREEDS; PUPS and grown. WALCK, 724 E. 44th-street.

ENGLISH SETTER PUPS, 7 MO. OLD; PAPERS to reg. Phone Franklin Park 2154.

IRISH TERRIERS BY CH. LADDYBUCK. E. P. Butler, 11413 S. Western. Bev. 0914.

SCOTTIE PUPS—PED.; BEAUT. BLACK; 4 mos.; private party. 8936 S. Racine-avenue.

PED. IRISH TERRIER PUPS—REAS.; 4 mos. Ph. Kedzie 5536. 3344 Monroe-street.

WIRE HAIRED PUPS—PED.; HOUSEBROKE. Seldon Farm Kennels, Palatine. Ph. 188-R.

GREAT DANE—FEMALE, CHEAP. 5958 WRIGHTWOOD.

BOSTON PUPS AND GROWN STOCK; PED.; gd. mark., bat ears; pri. 1924 Madison.

DACHSHUND PUPPIES—PEDIGREED champion stock. 3051 Wilson-avenue.

REAL AMER. BULL TERR'S.—OUT OF CH. stock. 1009 S. Morgan-street. Mon. 4338.

POMERANIAN PUP AND GROWN—REAS. 5800 Patterson-avenue. Kildare 3936.

BOSTON TERRS.—PED., 2 MOS., $15-$20; also grown female. Berkshire 0652.

COCKER SPANIEL — BLACK MALE. 8 months; reas. Call Irving 3890.

VISIT PUPPYLAND—ALL BREEDS, LOW as $2. 4700 N. Harlem, near Lawrence.

SCOTTIE PUPS—IMPORTED BLOOD LINES. Blacks; pedigreed; reas. 3419 N. Hamlin.

CHIHUAHUAS, TINY TOY PUPPIES, 10 wks.; reg. 6125 Grace-street. Kil. 3785.

For Birds, Cats, Poultry, Etc., See Classified Section.

2413 W. NORTH-AVENUE.

Selling 200 dogs. Mixed pups, $1; Shepherds, $3; Fox Terriers, $5; Scotties, Cocker Spaniels, Springer Spaniels, Dachshunds, Bostons, Irish Terriers, Chows, Dobermans, Great Danes, and others.
DOGS CAN BE PURCHASED DIRECT FROM OUR BREEDING KENNELS IF DESIRED. WHEELING KENNELS, WHEELING, ILL., ON MILWAUKEE-AV., HALF MILE SOUTH OF WHEELING, OPPOSITE DAM NO. 1.

WHY KNOCK, COME ON IN.

——LORING'S ALL-BREED KENNELS——
Folks, see our beautiful selection of inoculated ped. pups before buying. Others $5 up. Boarders 50c day. River-road, block north of Irving Park-blvd. Frank. Pk. 2174.

6419 COTTAGE GROVE.

Must be sold. Nothing over $5. Some as low as $3 and $1. Chows, Bulls, Wires, Collies, Sheps, Police, Fox Terr., Spaniels, Dobermann, watchdogs. Op. 10 p. m. and Sun.

SELLING OUT PUPS—COCKER SPANIELS, red Dobermann-Pinschers, Kerry blues, wire hairs, Bostons, St. Bernards. No reasonable offer refused. 524 N. Cicero-avenue.

——— MICHAEL VON MOTZECK ———
Dobermanns, Dane, Wire, Shepherd, Toy Manchesters; trained, some ptly. trnd. Priced right. 657 N. St. Clair, blk. e. of Michigan.

GERMAN BOXER MALE—4 MOS. OLD; housebroke; Golden Yellow, reg., ped. GESSNER'S, 7418 HIGGINS-ROAD.

BEAUTIFUL PEDIGREED IRISH SETTER —Female, 6 mo. old, partly field trained, house broken; reasonable. Juniper 8618.

WIRE HAIRED TERRIER PUPPIES, 9 weeks; ped.; beautifully marked. 3668 Buchanan-st., Gary, Ind. Tel. 42453.

PEKINGESE, CHOWS, AND SCOTTIES—pedigreed; also Fox Terriers. Atlantic. 367 W. Madison-street. Open Sunday a. m.

BOSTON TERRIERS, REAL PEDIGREED Toys, 2 males, 2 females. 1518 E. 66th-place, 3d apt. Midway 1307.

SEALYHAM AND SCOTTIE PUPS, REGISTERED. 732 Diversey. Graceland 6827.

BEAGLE PUPS, 2 MONTHS OLD; NONE better. 736 Belmont-avenue.

ENGLISH SETTERS FOR THIS FALL shooting. Saginaw 0108.

WIRE HAIRED AND COCKER SPANIEL pups; ped.; reas. Priv. 417 W. 79th-street.

BOSTON AND PEKINESE PUPS. 3628 Lake Park-avenue. Atlantic 0710 or 4862.

CHOW PUPPIES FOR SALE—ALSO CHOW female. KILDARE 3525.

BOSTON PUPS—CHAMP BREEDING, PERFECT marked; screw tails. 5347 Newport.

PED. CHOW; BOSTON PUPS, 10 WKS., $12-$15. 3451 Narragansett. Kil. 3597.

WIRE HAIRED TERRIERS, 2 MONTHS. 4359 Leland-avenue. House. Avenue 5399.

CHOW PUPPIES, CHAMPION STOCK, SHOW dogs; reasonable. Beverly 8357.

BEAUTIES—TOY POODLES; ALSO FEMALE toy Bost. pups. 1702 N. Ashland. 3d.

DOBERMANN-PINSCHER—MALE; 1 YEAR; very reas. Union Hotel, Wheeling, Ill.

COCKER SPANIEL PUPS—PED.; PRIV.; reas. 159th and Lincoln-street. Harvey, Ill.

POMERANIANS—PED.; 5 MO.; $10 UP; priv. 7421 Madison-st., 2d flr., Forest Pk.

PED. TOY BOSTON FEMALE PUPS—SCREW tails, $12-$15. 4947 W. Kammerling.

IRISH TERRIERS—LOVABLE MICKS. 1606 Brookside, Waukegan, Ill. Maj. 4009.

IRISH AND ENG. SETS., COCKERS, 4 MOS., $10-$15. SCOTTIE F. PED. 2465 Archer-av.

COLLIE, SIX MONTHS, EXCELLENT every way; pedigreed. Wilmette 4197.

CHOW—PED., CH. YANG FU TANG STRAIN cream, red. Matron, 3431 N. Kedzie.

Dog Bedding.

FRAGRANT RED CEDAR. KEEPS FLEAS away; 50 lbs., $1.50, at facty.; cash with order. Standard Screen Co., 1856 Hastings.

Dog Ambulances.

DR. W. P. TAGUE, ASST. STATE VET.—Pets boarded, bathed and plucked McKillip Vet. Hosp., 2867 N. Clark-street. Bit. 7262.

Miss Liberty—That Famous Lady of Bedloe's Island

(Margaret Bourke-White photo from Acme.)

Miss Liberty, the famous figure that stands on a huge pedestal on Bedloe's Island at the entrance of New York's upper harbor. When this statue was dedicated in 1886 New York City had a population of slightly more than 2,000,000. Today its population exceeds 7,500,000.

(From Frank Leslie's Illustrated Newspaper of Oct. 9, 1886.)

Early autumn of fifty years ago saw a rush on the part of workmen on Bedloe's Island to complete the fitting together of the many parts of the statue in order that the imposing figure would be ready for the dedication ceremonies. This is how an artist of that day pictured the fabrication of the gigantic goddess.

(Fairchild Aerial Surveys photo from Acme.)

How the Statue of Liberty on Bedloe's Island appears from the air. The cost of the pedestal was raised by subscription in America, while the statue proper was the gift of the people of France.

She's 50 Years Old Next Month

By JOHN A. MENAUGH

ON THE 28th of next month the Goddess of Liberty, that celebrated statue that stands at the entrance of New York's upper harbor, will be fifty years old.

For a half century the famous lady of Bedloe's Island has seen shipload after shipload of immigrants pour into the land that offers liberty and equality. She has been the last to say farewell to voyagers on their way to the old world and the first to bid them welcome on their return. Her lofty torch today seems to shine out as the only light of its kind in a troubled world.

Next month there will be staged ceremonies at the base of this great statue in which Americans and Frenchmen will take part—the statue, as everyone knows, or should know, was the gift to America from the people of France. It has helped link two great nations in a firm bond of friendship.

Bedloe's Island, upon which the Statue of Liberty stands, and the location of which in respect to New York City and its environs is shown in the accompanying map, is a twelve-acre plot that has had a number of names since the Dutch

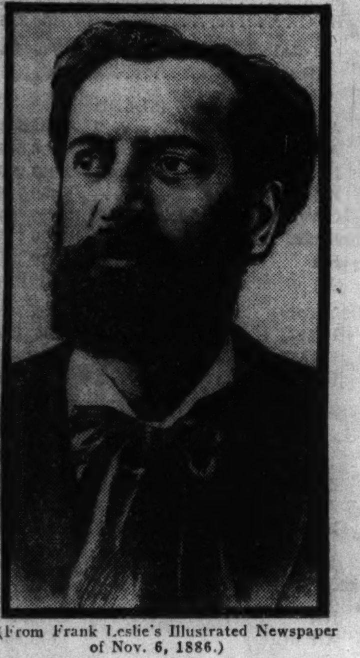

(From Frank Leslie's Illustrated Newspaper of Nov. 6, 1886.)

Frederic Auguste Bartholdi, famous French sculptor who designed and executed the Statue of Liberty.

first settled in New Amsterdam early in the seventeenth century. The Dutch called it Oyster Island. Governor Lovelace in 1670 gave the name of Love Island to this "certaine little island in ye bay neare this citty," which became a "privileged place where no Warrant of attach or arrest shall be made of force or served unless it is by ye Governor's Special Warrant and Case of breach of ye peace or Cryminall Mattrs."

Isaac Bedloe held a patent to the land of the island in colonial times, but his daughter, Mary Smith, sold it for £100 to a Captain Kennedy, British naval commander of New York. Kennedy built a summer home on the island and changed the name to Kennedy's Island. In 1750 New York purchased the island as the site of a pesthouse, and in 1800 the city presented the island to the national government for use in connection with harbor defenses. Fort Wood was constructed there in 1841.

After the Franco-Prussian war the famous Alsatian sculptor, Frederic Auguste Bartholdi, was commissioned by a group of leading Frenchmen to execute the Statue of Liberty and to proffer it to America as a symbol of friendship between France and the United States. The gift was to commemorate America's 100 years of independence. Bartholdi suggested as the best location for the statue the island in question, which by that time was commonly known as Bedloe's Island, after its original owner. On Feb. 22, 1877, congress authorized President Hayes to set apart a site there.

The first section of the "Statue of Liberty Enlightening the World" had been completed some time previous to President Hayes' official act. This section, the huge forearm with the hand bearing the torch, was exhibited at the Centennial exposition in Philadelphia in 1876. The head of the statue was completed in time for exhibition at the Paris exposition in 1878. It was not until 1884 that the gigantic statue was completed. On the Fourth of July of that year it was presented to the American ambassador, Levi P. Morton, in Paris. A month later the corner stone of the pedestal was laid on Bedloe's Island.

In June, 1885, the French ship Isere brought to America the great statue in 210 separate sections, all carefully packed in boxes. The pedestal by this time had been constructed and the task of assembling the parts of the statue was begun.

On Oct. 28, 1886, sixteen years after the project was inaugurated, the statue was unveiled. President Cleveland and several of his cabinet members were present at the dedication ceremonies. Also present were M. Bartholdi and his wife, and a number of French celebrities, including the aged Count Ferdinand De Lesseps, Gen. Philippe Pelissier, Admiral Jaures; Napoleon Ney, grandson of Marshal Ney, and Emile Renouf, the famous painter. Speakers on the occasion were Chauncey M. Depew, Senator Evarts, Dr. Storrs, and Bishop Henry C. Potter. The day was called Bartholdi day. Twenty thousand marchers paraded the streets of lower New York City and 300 vessels took part in a grand review in the harbor.

For thirty-nine years the famous statue was under the jurisdiction of the war department, but in 1925, by proclamation of President Coolidge, it was transferred to civil status.

The Statue of Liberty is 305 feet

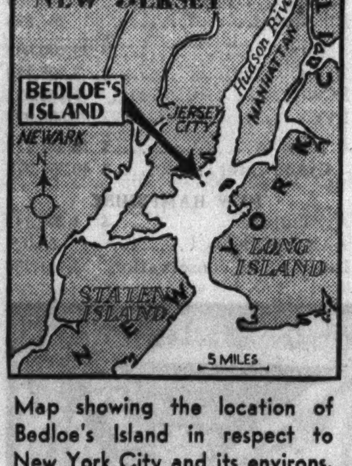

Map showing the location of Bedloe's Island in respect to New York City and its environs.

high from the base of the pedestal to the top of the torch. The figure of Liberty is 151 feet tall. It weighs 225 tons and is made of brass and bronze. The sculptor Bartholdi in fabricating the famous figure executed the most notable example of *repoussé* work (hammering of metal from the reverse side) by molding 300 sheets of brass over a metal framework. The head of the statue measures 17 feet 3 inches from chin to cranium and 10 feet from ear to ear, and within it 40 persons can stand. Twelve persons can stand within the torch. One hand is 16 feet 5 inches long, one finger 8 feet long. The right arm is 42 feet long.

An elevator rises through the pedestal and a winding stairway continues on up through the figure to the head. In the left hand is a tablet with the date of the signing of the Declaration of Independence inscribed on it.

For many years the statue was used as a lighthouse, but was abandoned as such when it appeared that the right arm was weakening. Nineteen years ago electric illumination for the entire statue, including the torch, was provided. This includes the 252 floodlights massed at the base of the pedestal, the illumination from which makes the great figure stand out impressively by night. Incidentally, it costs approximately $500 a month to light up the Statue of Liberty.

From time to time repairs have been made to the statue, but it was not until 1928, after it had been exposed to the weather for forty-two years, that it was given its first complete washing.

In 1933 it was noted that the statue's heating system was in need of overhauling and that the appearance of the majestic figure upon the pedestal could be improved greatly by a thorough cleaning. The work lasted several months and cost the government $33,000. Annual upkeep is said to average about $19,000.

Never until July 14 of this year had any but the American flag flown from the Statue of Liberty, but an exception was made on this occasion when the tricolor of the French republic was unfurled on Bedloe's Island on Bastille day, the independence day of France. The display of the French colors was a preliminary to the observance of the fiftieth anniversary of the statue.

Accounts vary as to the cost of Miss Liberty. Some say that $700,000 was raised in France by popular subscription to pay for the gigantic figure and that $300,000 was raised by the same method in America to meet the cost of the pedestal. Other accounts place the cost of the figure at $250,000 and the cost of the pedestal at $350,000.

Bartholdi, the sculptor who designed the figure of Miss Liberty and whose skill wrought it, died on Oct. 4, 1904. He was born in the city of Colmar on April 2, 1834. On the hundredth anniversary of his birth his native city staged a great celebration in his honor. In Colmar are several examples of his work as a sculptor. Others of his works include the great red stone Lion of Belfort, in the French town of that name near the Swiss border; a statue of Lafayette in Union square, New York City, and a group statue of Washington and Lafayette in Paris. The last-named work of art was unveiled nine years before Bartholdi's death.

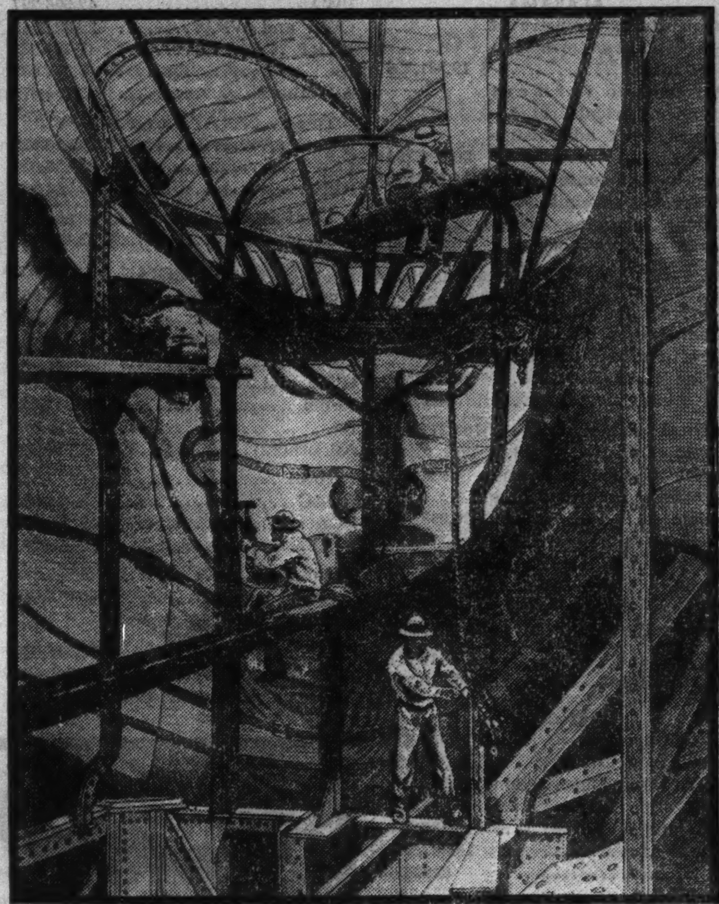

(From Frank Leslie's Illustrated Newspaper of Oct. 23, 1886.)

Artist's sketch of work within the upper portion of the figure of Liberty previous to the dedicatory ceremonies. Note the sturdy framework upon which rested the molded metal shell of the statue.

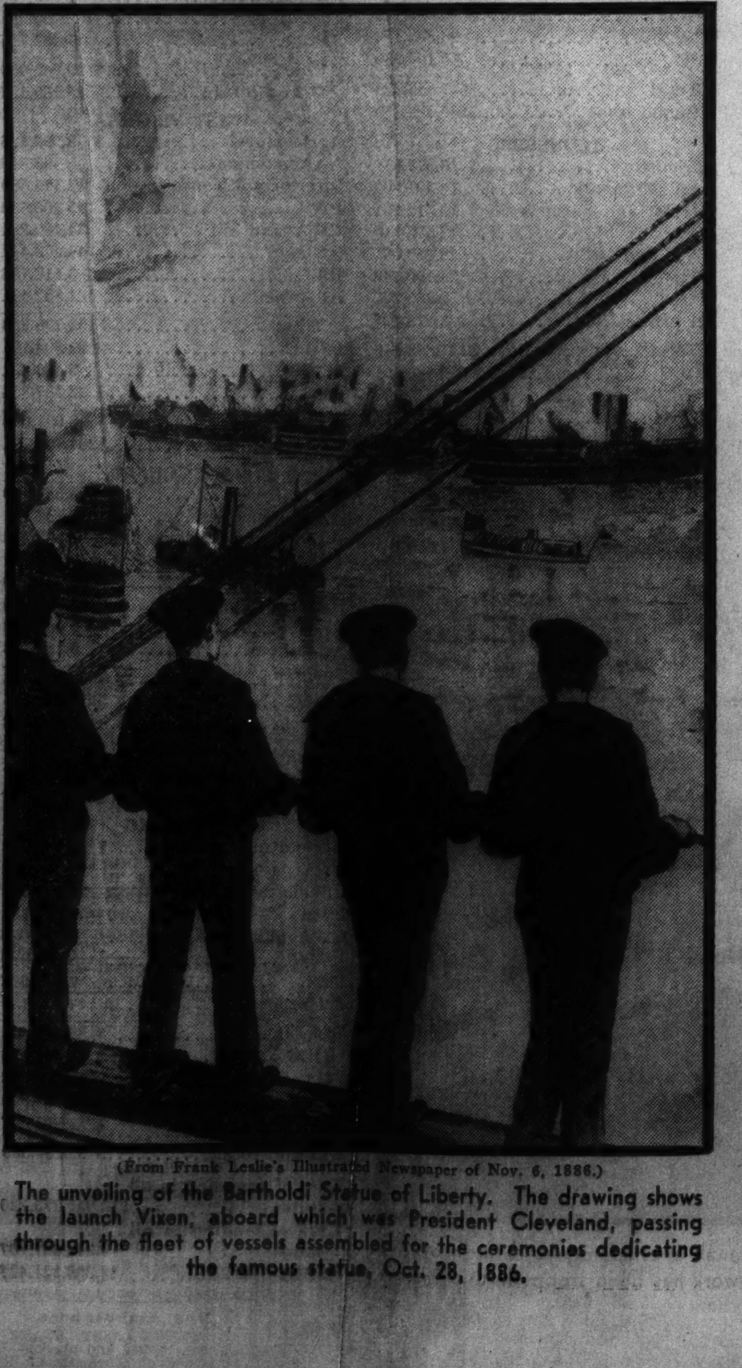

(From Frank Leslie's Illustrated Newspaper of Nov. 6, 1886.)

The unveiling of the Bartholdi Statue of Liberty. The drawing shows the launch Vixen, aboard which was President Cleveland, passing through the fleet of vessels assembled for the ceremonies dedicating the famous statue, Oct. 28, 1886.

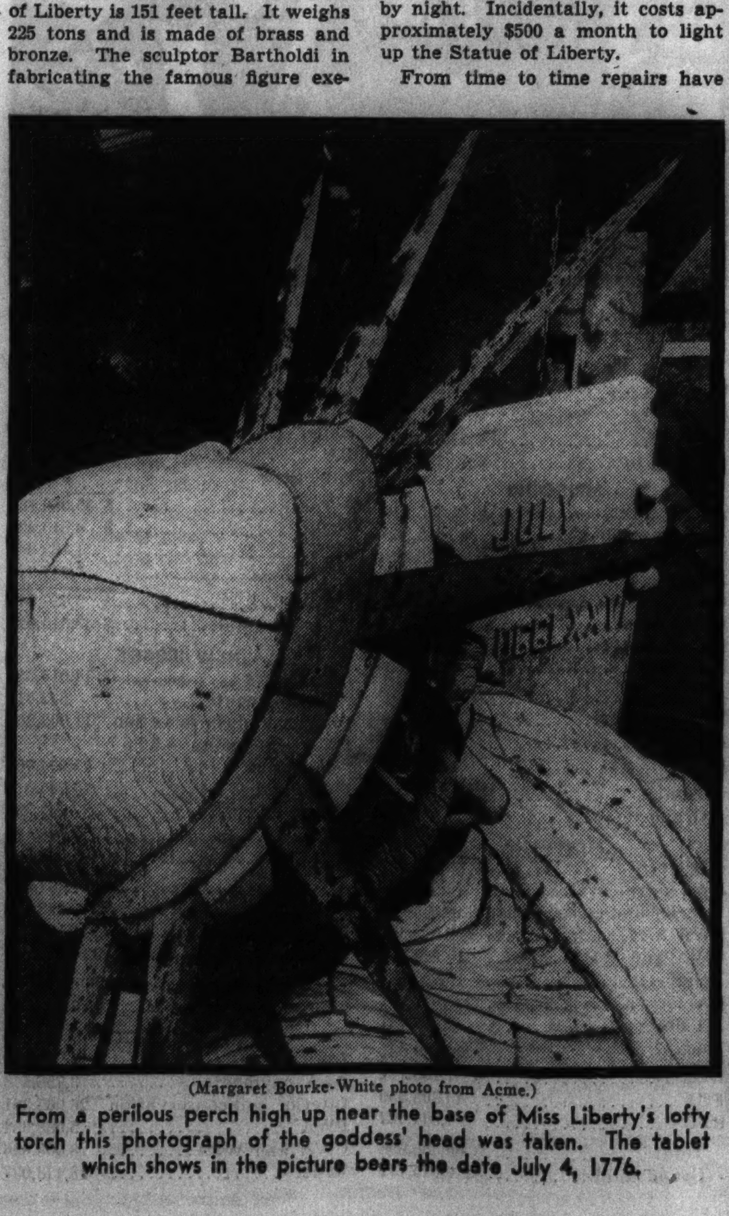

(Margaret Bourke-White photo from Acme.)

From a perilous perch high up near the base of Miss Liberty's lofty torch this photograph of the goddess' head was taken. The tablet which shows in the picture bears the date July 4, 1776.

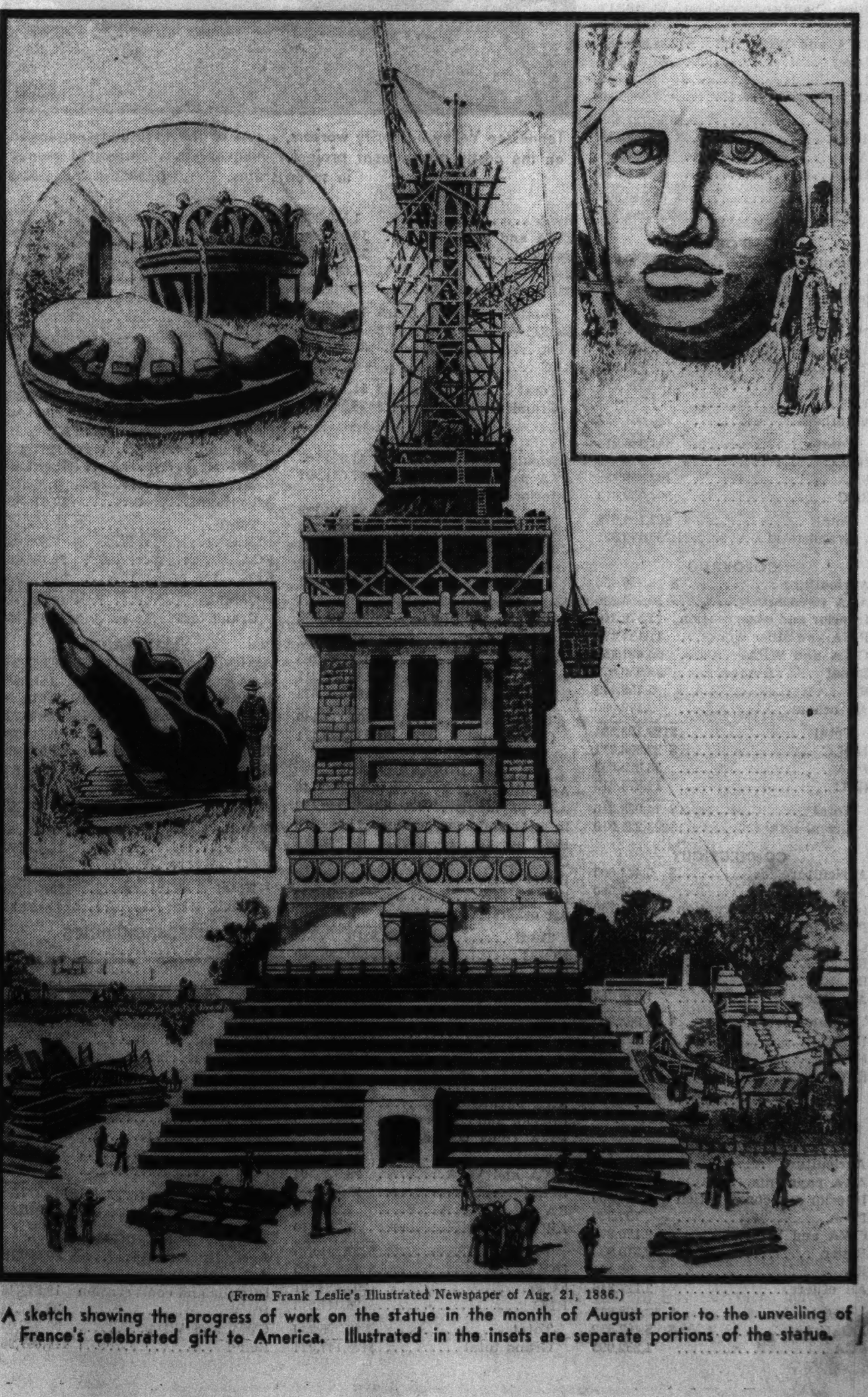

(From Frank Leslie's Illustrated Newspaper of Aug. 21, 1886.)

A sketch showing the progress of work on the statue in the month of August prior to the unveiling of France's celebrated gift to America. Illustrated in the insets are separate portions of the statue.

The New Deal's Spending of 18 Billion Dollars

Nation Placed in Red by Waste

(Continued from page one.)
in certain departments, particularly as to the funds spent by the Public Works administration. In respect to the PWA fund of 1933—$3,300,000,000—and subsequent appropriations in that group up to last year, accounts were found to be kept in such a wretched manner that the compiler was forced to add amounts totaling many thousands for projects in various states.

In the three fiscal years from July 1, 1933, to June 30, 1936, the 48 states paid to the federal government in the form of taxes $8,823,679,715. In the same three fiscal years the easy money total was $18,389,331,427. The difference in these two totals is $9,565,651,712. In other words, the New Deal distributed in grants and loans over nine and a half billion dollars more than its income.

Easy money distribution state by state by the New Deal for the period in question follows:

ALABAMA

Agriculture, exclusive of benefits (principally roads)	$ 19,221,226
Payments to farmers under Agricultural Adjustment administration	30,937,764
Interior and conservation	12,275,010
Public Works administration, including rivers and harbors work	10,878,544
Civil Works administration and Works Progress administration	32,782,379
Emergency relief	48,743,984
Resettlement administration	6,828,361
All others	3,610,131
Total spending	$165,277,399
Add—	
Loans closed by Home Owners' Loan corporation	36,998,794
Farm Credit administration loans	19,715,830
Loans by Reconstruction Finance corporation under New Deal only	22,826,507
Total lending	$ 79,541,131
Grand total	$244,818,530

ARIZONA

Agriculture	$ 15,002,255
AAA payments	2,303,429
Interior and conservation	31,566,821
PWA, etc.	5,122,026
CWA and WPA	10,136,287
Relief	16,887,904
RA	649,256
All others	3,333,742
Total	$ 85,001,720
Loans closed by HOLC	$ 15,755,735
FCA loans	8,608,415
Loans by RFC	6,252,643
Total	$ 30,616,793
Grand total	$115,618,513

ARKANSAS

Agriculture	$ 17,216,664
AAA payments	36,019,667
Interior and conservation	13,548,117
PWA	9,316,408
CWA and WPA	24,639,689
Relief	43,754,963
RA	7,145,342
All others	2,086,689
Total	$153,727,539
HOLC	$ 18,668,316
FCA	23,154,395
RFC	24,718,098
Total	$ 66,540,809
Grand total	$220,268,348

CALIFORNIA

Agriculture	$ 44,759,693
AAA payments	13,804,452
Interior and conservation	186,486,536
PWA and other works, including navy	101,889,637
CWA and WPA	118,420,585
Relief	153,546,198
RA	4,377,457
All others	24,061,655
Total	$ 647,346,213
HOLC	$ 136,526,822
FCA	162,358,183
RFC	304,239,673
Total	$ 603,124,678
Grand total	$1,250,470,891

COLORADO

Agriculture	$ 16,356,455
AAA payments	15,750,226
Interior and conservation	15,576,340
PWA and other works	11,134,479
CWA and WPA	25,421,458
Relief	36,950,072
RA	5,758,479
All others	2,176,085
Total	$129,123,594
HOLC	$ 22,896,711
FCA	36,325,693
RFC	14,875,912
Total	$ 74,098,316
Grand total	$203,221,910

CONNECTICUT

Agriculture	$ 5,444,005
AAA payments	1,947,560
Interior and conservation	4,925,760
PWA, including navy	17,627,514
CWA and WPA	25,729,079
Relief	23,992,610
RA	967,507
All others	1,329,757
Total	$ 81,963,792
HOLC	$ 44,294,780
FCA	6,522,403
RFC	11,085,981
Total	$ 61,903,164
Grand total	$143,866,956

DELAWARE

Agriculture	$ 2,947,983
AAA payments	367,242
Interior and conservation	2,619,000
PWA	797,329
CWA and WPA	2,170,877
Relief	2,310,933
RA	98,161
All others	2,117,316
Total	$ 13,428,841
HOLC	$ 5,107,852
FCA	1,352,095
RFC	592,200
Total	$ 7,051,947
Grand total	$ 20,480,788

Harry L. Hopkins, administrator of the Works Progress administration and director of numerous projects that have cost the nation many millions of dollars. (Associated Press photo.)

FLORIDA

Agriculture	$ 11,971,437
AAA payments	2,953,746
Interior and conservation	7,951,550
PWA	42,596,297
CWA and WPA	29,622,748
Relief	47,724,073
RA	3,306,635
All others	3,654,671
Total	$149,781,157
HOLC	$ 30,616,426
FCA	21,839,652
RFC	10,234,521
Total	$ 62,690,599
Grand total	$212,471,756

GEORGIA

Agriculture	$ 15,604,995
AAA payments	31,734,643
Interior and conservation	16,573,634
PWA	26,422,302
CWA and WPA	31,076,409
Relief	47,944,358
RA	3,239,970
All others	4,219,047
Total	$176,815,358
HOLC	$ 33,604,039
FCA	42,489,956
RFC	12,708,293
Total	$ 88,802,288
Grand total	$265,617,646

IDAHO

Agriculture	$ 17,516,040
AAA payments	12,385,686
Interior and conservation	18,754,473
PWA	1,540,262
CWA and WPA	10,447,896
Relief	13,648,909
RA	1,605,287
All others	1,544,258
Total	$ 77,442,511
HOLC	$ 8,145,052
FCA	38,244,811
RFC	4,727,736
Total	$ 51,117,599
Grand total	$128,560,110

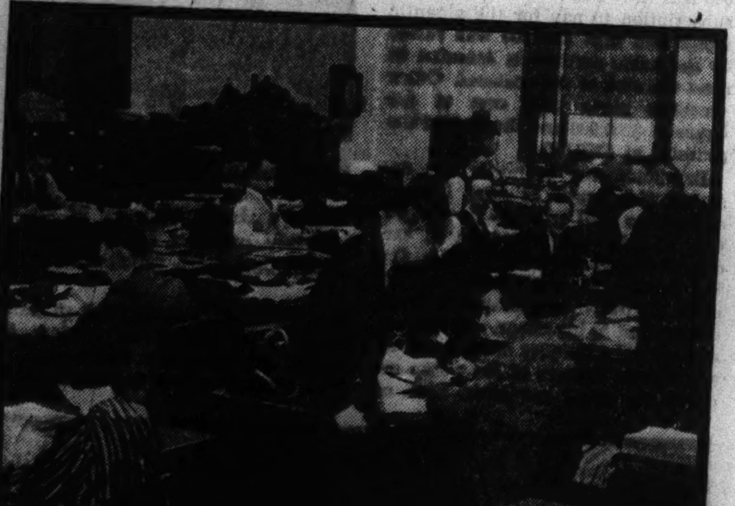

Tennessee Valley authority workers, a few of the thousands employed on the costly government project, which entails spending of money in seven states. (Associated Press photo.)

ILLINOIS

Agriculture	$ 41,824,763
AAA payments	57,051,997
Interior and conservation	23,814,138
PWA	101,500,442
CWA and WPA	148,807,923
Relief	200,626,216
RA	3,652,061
All others (principally Chicago housing)	51,235,782
Total	$ 628,513,322
HOLC	$ 273,346,263
FCA	150,666,211
RFC	181,302,675
Total	$ 605,315,149
Grand total	$1,233,828,471

INDIANA

Agriculture	$ 25,820,146
AAA payments	36,249,172
Interior and conservation	11,559,718
PWA	14,937,088
CWA and WPA	66,488,796
Relief	48,092,827
RA	1,825,532
All others	5,141,658
Total	$210,114,937
HOLC	$110,986,110
FCA	72,976,764
RFC	40,727,017
Total	$224,689,891
Grand total	$434,804,828

IOWA

Agriculture	$ 33,867,627
AAA payments	93,389,410
Interior and conservation	9,477,730
PWA (plus war department)	36,891,893
CWA and WPA	26,879,304
Relief	24,531,055
RA	1,208,806
All others	1,705,850
Total	$227,751,675
HOLC	$ 38,633,505
FCA	205,415,491
RFC	26,347,243
Total	$270,396,239
Grand total	$498,147,914

KANSAS

Agriculture	$ 27,151,190
AAA payments	87,459,259
Interior and conservation	6,615,877
PWA	12,362,283
CWA and WPA	28,904,696
Relief	38,650,672
RA	5,135,437
All others	1,413,126
Total	$207,692,540
HOLC	$ 33,576,470
FCA	137,547,545
RFC	11,064,574
Total	$182,188,589
Grand total	$389,881,129

KENTUCKY

Agriculture	$ 15,337,139
AAA payments	20,724,445
Interior and conservation	13,447,950
PWA	10,497,854
CWA and WPA	26,253,688
Relief	33,851,904
RA	2,175,524
All others	2,707,527
Total	$124,996,031
HOLC	$ 25,306,542
FCA	43,839,744
RFC	25,210,219
Total	$ 94,356,505
Grand total	$219,352,536

LOUISIANA

Agriculture	$ 13,681,397
AAA payments	29,883,926
Interior and conservation	11,648,190
PWA	9,054,899
CWA and WPA	30,903,795
Relief	46,670,941
RA	4,031,951
All others	6,995,770
Total	$152,870,869
HOLC	$ 40,235,653
FCA	20,202,298
RFC	60,162,173
Total	$120,600,124
Grand total	$273,470,993

MAINE

Agriculture	$ 7,386,493
AAA payments	6,065
Interior and conservation	4,901,964
PWA	15,528,214
CWA and WPA	9,612,439
Relief	12,937,632
RA	1,266,120
All others	10,414,891
Total	$ 62,053,818
HOLC	$ 7,673,888
FCA	14,193,901
RFC	55,073,380
Total	$ 76,941,169
Grand total	$138,994,987

MARYLAND

Agriculture	$ 9,843,206
AAA payments	2,951,985
Interior and conservation	10,272,107
PWA	22,875,275
CWA and WPA	19,717,780
Relief	33,581,433
RA	6,333,639
All others	5,470,484
Total	$110,045,909
HOLC	$ 45,480,290
FCA	13,483,498
RFC	76,499,462
Total	$135,463,250
Grand total	$245,509,159

MASSACHUSETTS

Agriculture	$ 12,165,671
AAA payments	1,269,203
Interior and conservation	13,829,780
PWA (plus army and navy projects)	90,742,989
CWA and WPA	86,982,558
Relief	113,038,951
RA	205,859
All others	15,222,904
Total	$333,457,915
HOLC	$108,674,317
FCA	9,456,941
RFC	44,785,910
Total	$162,917,168
Grand total	$496,375,083

MICHIGAN

Agriculture	$ 30,279,132
AAA payments	9,203,302
Interior and conservation	19,843,461
PWA	28,847,753
CWA and WPA	93,837,047
Relief	111,061,969
RA	3,738,931
All others	11,218,088
Total	$308,029,683
HOLC	$236,236,941
FCA	66,626,816
RFC	329,405,710
Total	$632,269,467
Grand total	$940,299,150

Taxes Paid by Forty-eight States During Last Three Fiscal Years, July 1, 1933, to June 30, 1936

State	Taxes Paid
Alabama	$ 22,904,197
Arizona	4,568,663
Arkansas	9,326,054
California	490,735,455
Colorado	41,650,505
Connecticut	112,340,729
Delaware	84,045,838
Florida	55,259,490
Georgia	55,086,636
Idaho	4,365,451
Illinois	707,168,443
Indiana	154,510,520
Iowa	40,323,391
Kansas	44,041,721
Kentucky	241,811,921
Louisiana	58,570,921
Maine	21,277,411
Maryland	190,271,608
Massachusetts	299,914,329
Michigan	410,182,292
Minnesota	117,692,902
Mississippi	6,570,140
Missouri	219,136,306
Montana	11,617,502
Nebraska	26,616,383
Nevada	6,687,322
New Hampshire	13,113,135
New Jersey	356,571,086
New Mexico	2,933,507
New York	1,933,035,360
North Carolina	785,957,457
North Dakota	3,374,112
Ohio	459,640,491
Oklahoma	128,610,592
Oregon	18,115,630
Pennsylvania	714,683,869
Rhode Island	50,326,069
South Carolina	29,223,053
South Dakota	3,623,515
Tennessee	48,642,195
Texas	195,461,447
Utah	9,202,718
Vermont	5,637,510
Virginia	401,210,618
Washington	45,407,799
West Virginia	31,296,041
Wisconsin	146,791,210
Wyoming	4,146,171
TOTAL	$8,823,679,715

MINNESOTA

Agriculture	$ 26,853,311
AAA payments	32,966,156
Interior and conservation	20,374,600
PWA	25,485,425
CWA and WPA	51,431,510
Relief	69,394,402
RA	3,687,406
All others	6,233,481
Total	$236,426,291
HOLC	$ 47,924,217
FCA	168,148,294
RFC	25,682,027
Total	$241,754,538
Grand total	$478,180,829

MISSISSIPPI

Agriculture	$ 15,269,743
AAA payments	34,797,277
Interior and conservation	14,015,982
PWA	19,621,349
CWA and WPA	19,506,174
Relief	32,214,579
RA	3,926,596
All others	1,368,927
Total	$140,720,627
HOLC	$ 16,485,437
FCA	29,239,323
RFC	27,146,905
Total	$ 72,871,665
Grand total	$213,592,292

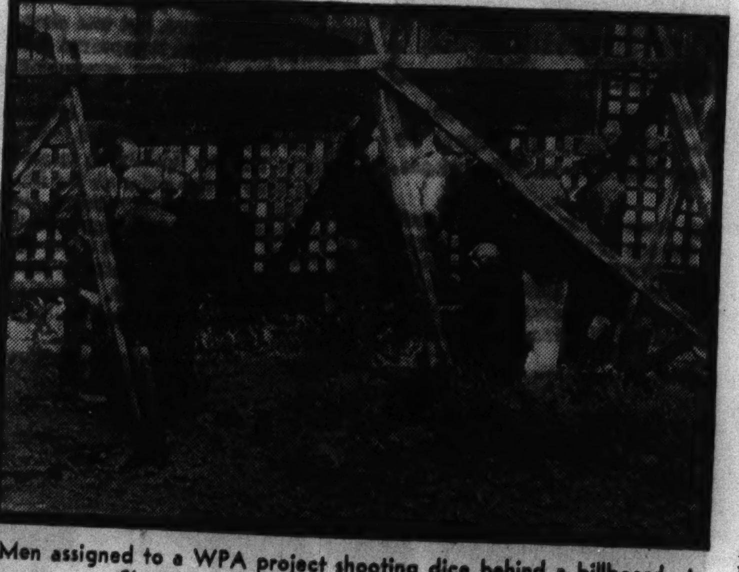

Men assigned to a WPA project shooting dice behind a billboard at Sheridan road and Ainslie street, Chicago. (Tribune photo.)

MISSOURI

Agriculture	$ 21,815,946
AAA payments	42,915,968
Interior and conservation	14,970,471
PWA	18,911,568
CWA and WPA	54,084,574
Relief	66,680,045
RA	3,136,778
All others	3,540,651
Total	$226,056,001
HOLC	$ 74,843,519
FCA	50,584,311
RFC	53,670,737
Total	$179,098,567
Grand total	$405,154,568

MONTANA

Agriculture	$ 20,057,561
AAA payments	19,246,631
Interior and conservation	16,105,072
PWA	112,015,480
CWA and WPA	14,345,476
Relief	16,965,933
RA	3,012,201
All others	7,890,727
Total	$209,639,061
HOLC	$ 7,283,721
FCA	45,308,550
RFC	7,844,427
Total	$ 60,436,698
Grand total	$270,075,779

NEBRASKA

Agriculture	$ 22,268,352
AAA payments	58,212,862
Interior and conservation	7,634,573
PWA	25,465,926
CWA and WPA	16,244,772
Relief	27,192,351
RA	5,802,186
All others	3,132,885
Total	$165,953,907
HOLC	$ 28,079,808
FCA	135,019,493
RFC	14,310,061
Total	$177,409,362
Grand total	$343,363,269

NEVADA

Agriculture	$ 10,092,351
AAA payments	154,836
Interior and conservation	10,017,394
PWA	1,168,170
CWA and WPA	2,429,368
Relief	5,017,304
RA	256,605
All others	264,826
Total	$ 29,400,854
HOLC	$ 3,298,570
FCA	5,145,571
RFC	2,506,978
Total	$ 10,951,119
Grand total	$ 40,351,973

NEW HAMPSHIRE

Agriculture	$ 4,202,445
AAA payments	63,027
Interior and conservation	5,741,258
PWA	11,307,210
CWA and WPA	6,650,678
Relief	6,165,794
RA	384,108
All others	591,663
Total	$ 35,086,183
HOLC	$ 4,513,223
FCA	1,767,240
RFC	1,947,377
Total	$ 8,227,840
Grand total	$ 43,314,023

NEW JERSEY

Agriculture	$ 14,016,355
AAA payments	522,017
Interior and conservation	11,003,248
PWA (including shipbuilding)	75,994,707
CWA and WPA	77,755,077
Relief	87,057,899
RA	3,006,194
All others	5,008,564
Total	$274,364,061
HOLC	$175,218,157
FCA	11,155,120
RFC	116,033,250
Total	$302,406,527
Grand total	$576,770,588

NEW MEXICO

Agriculture	$ 15,916,322
AAA payments	3,756,548
Interior and conservation	26,065,361
PWA	5,088,634
CWA and WPA	8,006,696
Relief	18,478,037
RA	3,155,852
All others	3,788,810
Total	$ 84,256,260
HOLC	$ 5,142,146
FCA	16,357,106
RFC	7,277,663
Total	$ 28,776,915
Grand total	$113,033,175

President Roosevelt and others inspecting a model of the Passamaquoddy tidal power project of Maine. Work has stopped on this impractical project after millions have been spent on it. (Acme photo.)

NEW YORK

Agriculture	$ 50,509,316
AAA payments	573,981
Interior and conservation	28,935,731
PWA	120,005,543
CWA and WPA	360,449,586
Relief	391,171,444
RA	1,309,429
All others	51,170,885
Total	$1,004,125,985
HOLC	$ 406,129,238
FCA	36,617,524
RFC	443,196,271
Total	$ 885,943,033
Grand total	$1,890,069,018

NORTH CAROLINA

Agriculture	$ 20,507,519
AAA payments	31,498,407
Interior and conservation	17,924,094
PWA	15,420,503
CWA and WPA	24,403,660
Relief	37,382,109
RA	4,879,617
All others	3,624,391
Total	$155,640,300
HOLC	$ 31,263,162
FCA	44,116,735
RFC	22,932,136
Total	$ 98,312,033
Grand total	$253,952,333

NORTH DAKOTA

Agriculture	$ 13,734,595
AAA payments	42,397,719
Interior and conservation	4,396,657
PWA	2,972,016
CWA and WPA	10,596,948
Relief	34,903,467
RA	4,757,366
All others	3,465,679
Total	$117,224,447
HOLC	$ 9,037,526
FCA	124,822,012
RFC	9,463,288
Total	$143,322,826
Grand total	$260,547,273

OHIO

Agriculture	$ 31,987,476
AAA payments	28,436,449
Interior and conservation	15,717,201
PWA	87,201,222
CWA and WPA	153,115,766
Relief	158,874,582
RA	7,887,779
All others	16,134,118
Total	$ 499,354,593
HOLC	$ 301,117,652
FCA	69,341,616
RFC	254,399,040
Total	$ 624,858,308
Grand total	$1,124,212,901

OKLAHOMA

Agriculture	$ 21,076,104
AAA payments	54,447,794
Interior and conservation	15,001,207
PWA	13,979,529
CWA and WPA	42,892,139
Relief	44,543,541
RA	6,342,040
All others	1,992,817
Total	$200,275,171
HOLC	$ 54,372,013
FCA	52,016,282
RFC	19,642,765
Total	$126,031,060
Grand total	$326,306,231

OREGON

Agriculture	$ 18,508,873
AAA payments	7,909,011
Interior and conservation	23,290,417
PWA	11,575,799
CWA and WPA	54,652,489
Relief	25,238,987
RA	2,402,155
All others	2,658,703
Total	$146,236,434
HOLC	$ 18,506,737
FCA	42,218,751
RFC	11,230,582
Total	$ 71,956,070
Grand total	$218,192,504

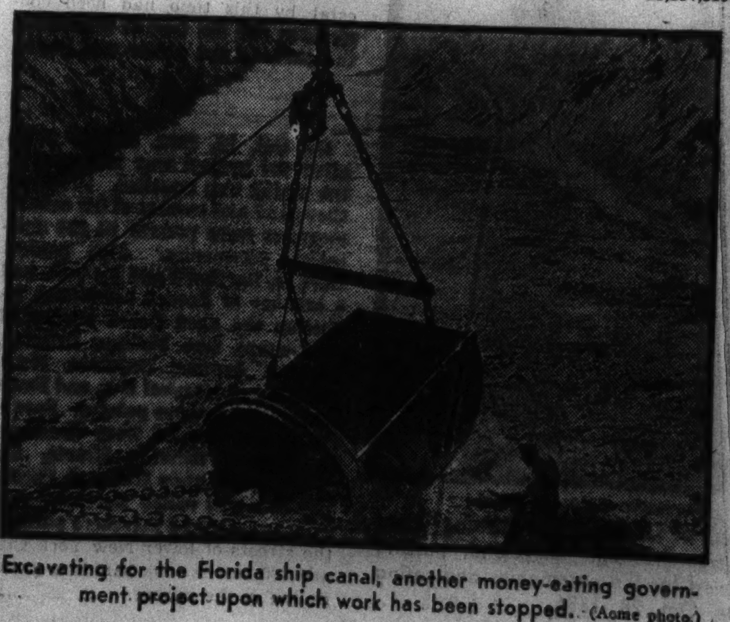

Excavating for the Florida ship canal, another money-eating government project upon which work has been stopped. (Acme photo.)

PENNSYLVANIA

Agriculture	$ 34,525,184
AAA payments	3,339,327
Interior and conservation	36,551,768
PWA	59,993,637
CWA and WPA	186,621,538
Relief	270,166,149
RA	2,011,012
All others	23,072,396
Total	$616,281,011
HOLC	$166,955,668
FCA	22,084,372
RFC	147,730,835
Total	$336,770,875
Grand total	$953,051,886

RHODE ISLAND

Agriculture	$ 4,232,554
AAA payments	6,319
Interior and conservation	2,013,200
PWA	6,459,748
CWA and WPA	10,720,903
Relief	6,720,773
RA	239,325
All others	435,013
Total	$ 30,827,705
HOLC	$ 24,690,477
FCA	1,612,653
RFC	4,736,214
Total	$ 31,039,344
Grand total	$ 61,867,049

SOUTH CAROLINA

Agriculture	$ 11,557,781
AAA payments	22,206,331
Interior and conservation	11,398,708
PWA	10,943,826
CWA and WPA	18,640,180
Relief	35,030,695
RA	2,719,307
All others	7,881,858
Total	$120,378,686
HOLC	$ 13,238,487
FCA	36,691,933
RFC	13,017,873
Total	$ 62,948,293
Grand total	$183,326,979

SOUTH DAKOTA

Agriculture	$ 15,662,236
AAA payments	32,140,541
Interior and conservation	8,384,403
PWA	3,770,130
CWA and WPA	13,005,611
Relief	39,922,856
RA	5,418,910
All others	2,426,204
Total	$120,730,891
HOLC	$ 10,895,115
FCA	96,803,124
RFC	10,164,985
Total	$117,863,224
Grand total	$238,594,115

TENNESSEE

Agriculture	$ 15,577,951
AAA payments	19,401,209
Interior and conservation	19,312,131
PWA	12,575,310
CWA and WPA	28,059,065
Relief	36,100,746
RA	2,883,777
All others	3,978,627
Total	$137,888,816
HOLC	$ 30,986,291
FCA	33,745,477
RFC	52,995,354
Total	$117,727,122
Grand total	$255,615,938

TEXAS

Agriculture	$ 58,435,964
AAA payments	136,019,144
Interior and conservation	24,350,238
PWA	74,849,084
CWA and WPA	64,633,689
Relief	88,253,673
RA	13,137,819
All others	9,247,199
Total	$468,928,810
HOLC	$103,173,818
FCA	187,208,160
RFC	70,054,375
Total	$360,436,353
Grand total	$829,363,163

UTAH

Agriculture	$ 9,972,473
AAA payments	4,068,023
Interior and conservation	22,002,263
PWA	4,502,266
CWA and WPA	11,493,051
Relief	19,526,542
RA	2,122,768
All others	964,703
Total	$ 52,649,826
HOLC	$ 25,015,507
FCA	21,462,361
RFC	6,235,643
Total	$ 52,713,511
Grand total	$105,363,337

VERMONT

Agriculture	$ 4,897,642
AAA payments	103,878
Interior and conservation	10,090,658
PWA	1,318,426
CWA and WPA	3,884,316
Relief	3,704,952
RA	345,108
All others	777,819
Total	$ 25,122,799
HOLC	$ 4,196,860
FCA	5,209,265
RFC	17,664,731
Total	$ 27,070,856
Grandtotal	$ 52,193,655

VIRGINIA

Agriculture	$ 15,728,032
AAA payments	7,140,434
Interior and conservation	25,974,104
PWA (including navy building)	78,349,312
CWA and WPA	23,642,418
Relief	24,355,698
RA	2,588,545
All others	8,308,930
Total	$186,087,473
HOLC	$ 37,648,364
FCA	25,418,910
RFC	21,598,854
Total	$ 84,666,128
Grand total	$270,753,601

WASHINGTON

Agriculture	$ 16,948,758
AAA payments	15,965,130
Interior and conservation	80,567,976
PWA	20,397,762
CWA and WPA	31,655,998
Relief	35,709,053
RA	2,305,883
All others	25,585,858
Total	$229,136,418
HOLC	$ 38,996,402
FCA	32,769,901
RFC	27,282,766
Total	$ 99,049,069
Grand total	$328,185,487

WEST VIRGINIA

Agriculture	$ 8,998,826
AAA payments	798,818
Interior and conservation	13,413,580
PWA	45,300,632
CWA and WPA	34,480,264
Relief	44,473,411
RA	3,418,733
All others	1,852,431
Total	$152,736,695
HOLC	$ 22,804,191
FCA	6,889,651
RFC	22,337,254
Total	$ 52,031,096
Grand total	$204,767,791

WISCONSIN

Agriculture	$ 25,552,419
AAA payments	12,156,181
Interior and conservation	22,132,596
PWA	53,195,921
CWA and WPA	68,386,360
Relief	72,235,914
RA	9,097,962
All others	6,188,793
Total	$268,946,146
HOLC	$114,716,815
FCA	131,258,048
RFC	66,968,564
Total	$312,941,427
Grand total	$581,887,573

WYOMING

Agriculture	$ 11,433,793
AAA payments	3,348
Interior and conservation	29,699,285
PWA	1,470,668
CWA and WPA	5,183,009
Relief	8,608,812
RA	1,894,376
All others	7,072,135
Total	$ 65,365,426
HOLC	$ 5,461,516
FCA	18,300,948
RFC	2,056,509
Total	$ 25,818,973
Grand total	$ 91,184,399

Total of spending in all states	$10,045,273,720
Total of lending in all states	8,344,057,707
GRAND TOTAL	18,389,331,427

Five Famous Crimes Recalled by Former Scotland Yard Chief

Poison Case of the Notorious Dr. Palmer

These five stories conclude the interesting crime series taken from Sir Basil Thomson's recent book, "The Story of Scotland Yard." Sir Basil, now retired, is celebrated as the war-time head of the Yard.

Each of the five crimes described here stood out prominently in its day. Indeed, each remains alive in England's crime annals even now because of certain legal or factual precedents or unusually intriguing circumstances.

The Salt Hill case is remembered because it was the first crime in which the telegraph was used to apprehend a murderer. The McNaghten case is recalled because it brought about a change in the law applying to the criminal insane. The Hampstead case stands out because it supports the old police maxim that killers return to the scenes of their crimes. The Richmond case justifies retelling because it is one of the few instances in Great Britain wherein men sentenced to death are pardoned.

Best remembered of the five is the case of Dr. Palmer, who murdered promiscuously to gain insurance money. Many most intricate questions of law and even of fact were involved, causing much public interest throughout the British empire. It was, indeed, a cause celèbre. It is not too much to say that the Palmer case is listed in the "must" studies of most British law students today. Sir Basil tells the story briefly but engagingly and adequately.

By SIR BASIL THOMSON

The Rugeley Poisoning

A CASE that created enormous public interest in December, 1855, was the poisoning of a young racing man, John Cook, who was taken ill at the Raven hotel, Shrewsbury, on the day after the Shrewsbury races. He had won money on Pole Star. His companion at the races, William Palmer, a Rugeley surgeon, had given him a drink on their return to the hotel, but had declined to have one himself.

Cook complained to a man named Fisher that the grog "burned his throat awfully," and he was sure that Palmer had "dosed" him. A few minutes later he was violently sick; he repeated to another acquaintance, a man named Herring, that he had been "dosed." Herring expressed his surprise that Cook should have subsequently arranged to breakfast with Palmer, and Cook replied, "Ah, you don't know all." In some way he seemed to be in Palmer's power.

As he seemed to be feeling no better, Palmer carried him off to Rugeley and settled him in a hotel there, he and other doctors being in attendance. Cook complained of some pills which Palmer described as "morphine," and the other doctors advised him to change them, as they seemed to be causing the patient severe pains and attacks of rigidity.

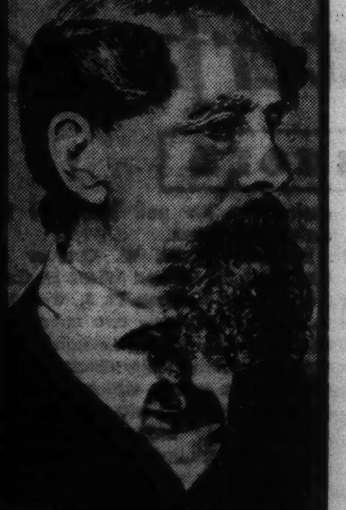

Charles Dickens, famous author, was a court fan. He attended the trial of the notorious Dr. Palmer in 1856.

Palmer then administered two pills which he said contained ammonia. Soon after taking them Cook was seized with violent pain and convulsions and died on Dec. 20.

On hearing of his death, Cook's stepfather, a Mr. Stephens, who was much attached to him and was suspicious of Palmer, came to Rugeley and announced his intention of having a post-mortem examination. This was done by physicians from Guy's hospital in London, who found in the body large quantities of antimony; they failed to find any strychnine, though they felt sure it had been administered.

Immediately after Cook's death the chambermaid, unknown to Palmer, who thought that he was alone in the room, saw him thrust his hand under the dead man's pillows and feel in all his pockets. No trace could be found of Cook's betting book. The police inquiries, very ably conducted by Detective Sergeant Field, revealed some startling evidence of former crimes.

Palmer had for years been receiving large sums from life insurance offices for insuring persons who died soon after the policies were taken out. His own wife was one of these, and so was his brother; indeed, a total of sixteen murders were attributed to him. That was not all. Just before the Rugeley case he had been arrested for forging a check in favor of a Mr. Padwick; it had been dishonored. Palmer said that the signature was that of his late wife.

He was transferred from the custody of the sherif and detained at the suit of the crown.

The local feeling against Palmer was so strong that the case was removed from Stafford to the Central Criminal court in London. His trial, which lasted fourteen days, began on May 4, 1856, and was a *cause celèbre.*

A vast crowd came to the Old Bailey to hear it, but no one was admitted without a ticket. The seats surrounding the bench were crowded with members of both houses. Charles Dickens was present. Some of the judges, even, were among the audience. As strychnine had not been found in the organs of the dead man, the prosecution had to depend upon circumstantial evidence, but the conduct of the crown counsel was marked by the utmost fairness. All the evidence for the prosecution had been made known to the defending counsel before the trial.

Palmer was thirty-one. He was described in the calendar as of superior education. He was a short, rather stout person with a round head and face, scanty hair of a sandy color, and a ruddy complexion. There was nothing in his expression or carriage which indicated cunning or cruelty. Throughout the long trial he was composed and interested. He paid close attention to the evidence and passed notes to his counsel at frequent intervals.

The attorney general's speech occupies thirty-three pages of the law cases section of the Annual Register. He said that the accused had been trying to raise money on bills ever since 1853, and traced his gradual drift into racing and betting. He had been present at the post-mortem, and when it was announced that no trace of strychnine had been found he turned to one of the examiners and said, "Doctor, they won't hang us yet." One of the most important witnesses for the prosecution was the chambermaid. She had attended Cook during his attacks, and he had asked her whether she had ever seen anyone in such agony as he had been through during the night, and said that it had been due to Palmer's pills. She tasted the broth that she had brought up for Cook's last meal, and it had made her ill.

After more than an hour's retirement the jury found Palmer guilty and he was sentenced to be executed at Stafford. After his conviction he played the part of an innocent man admirably. On the morning of his execution the high sherif asked him if he acknowledged the justice of his sentence. He replied with energy: "No, sir, I do not. I go to the scaffold a murdered man."

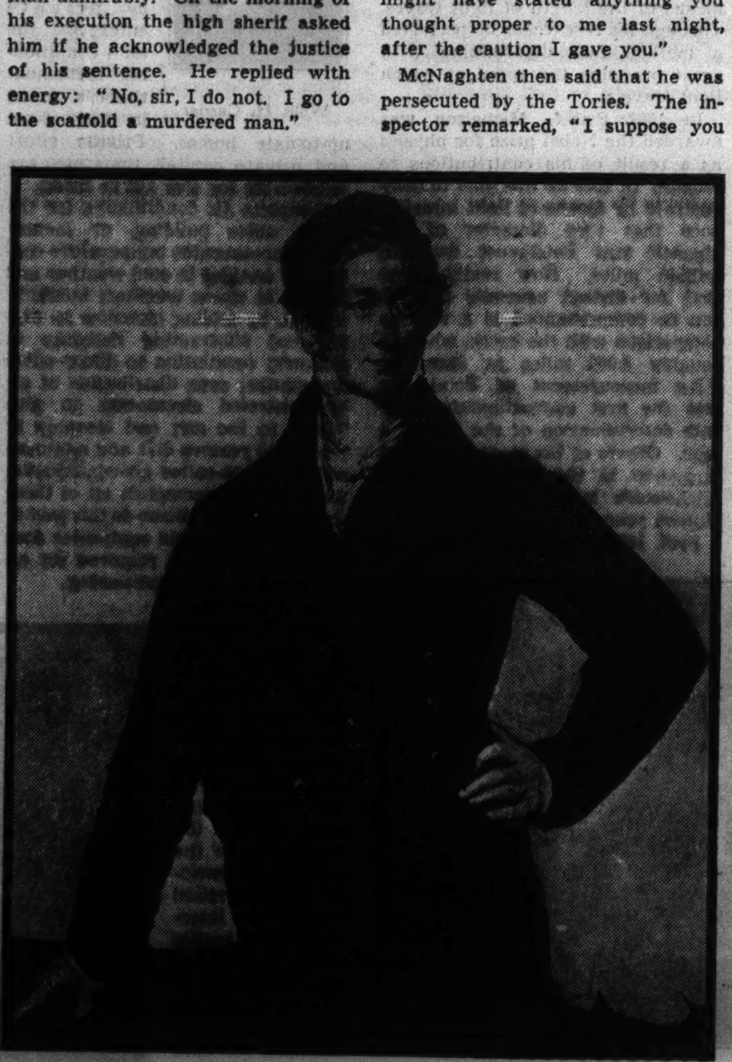

Sir Robert Peel, home secretary and founder of Scotland Yard, who grieved over the murder of his private secretary, Edward Drummond.

Queen Victoria and Prince Albert, shown in a family group, were shocked by the shooting of Edward Drummond in 1843. Drummond was secretary to Sir Robert Peel. The royal couple asked for frequent reports on Drummond's condition. He died 24 hours after being shot.

The McNaghten Case

AT 4 P. M. on Jan. 20, 1843, there occurred a murder which resulted in a change in the procedure of the criminal courts in the United Kingdom. Edward Drummond, Sir Robert Peel's private secretary and a nephew of the chairman of Drummond's bank, was returning from a visit to the bank when he was shot in the leg.

James Silver, a police constable, happened to be going from Whitehall to Charing Cross when he saw a gentleman staggering on the pavement with his hand to his side and a man a few paces distant with a pistol in his hand. With great promptitude he tripped him up and disarmed him before taking him to the police station in Gardiner's lane. There the man gave his name as McNaghten.

It was hoped that the victim of the shooting would recover. The queen and Prince Albert were deeply concerned and called for constant reports on Mr. Drummond's condition, but after the bullet was extracted it was found that there were internal injuries, to which the patient succumbed on the following day.

The case is interesting to us as an illustration of the way in which criminals were handled by the police in those early days. Inspector Tierney cautioned the prisoner and then had several conversations with him in his cell, putting leading questions to him about the riots in Glasgow and the weavers in Paisley, in both of which places the prisoner said he had been.

On the following morning the inspector asked McNaghten what reason he had to give to the magistrate for his crime. He said that he would give a short explanation. To this the inspector observed, "You might have stated anything you thought proper to me last night, after the caution I gave you."

McNaghten then said that he was persecuted by the Tories. The inspector remarked, "I suppose you are aware of the identity of the gentleman you shot at?" McNaghten replied, "It was Sir Robert Peel, wasn't it?" At first the inspector said, "No," and then changed his reply to, "We don't exactly know who the gentleman is yet." The prisoner then asked that their conversation should not be repeated in court, but to this Inspector Tierney replied that he could make no promise; he had duly cautioned the prisoner.

The trial was a long one. A host of witnesses were called to prove the unbalanced behavior of the prisoner for a long time past. Mental experts were called to give their opinions on the prisoner's responsibility, but they were all at one in considering McNaghten to be insane. The jury retired and returned a verdict of "not guilty, on the grounds of insanity." Accordingly the prisoner was technically discharged, but he was removed to an asylum for permanent confinement.

The case had excited enormous public interest, and there was a strong feeling that the verdict was wrong, as well as the judge's direction to the jury. The case was raised in the house of lords and was referred by the peers to the judges, with the result that ever since that date, when a jury considers a prisoner to be insane and not responsible for his action, the form of the verdict should be, "Guilty, but not sane," and the sentence should be, "To be detained during his majesty's pleasure," which means detention in a criminal lunatic asylum, where the cases are regularly brought up for revision after a patient has completed a detention, in the case of murder, of twenty years, that being the length of sentence served by a convicted murderer whose life has been spared.

The McNaghten case is interesting to us in another aspect. The prisoner was, it is true, cautioned that anything he might say could be used in evidence at his trial, and the inspector then proceeded to question him. Great Britain is the only country in the world, I believe, where the police are forbidden to question accused persons after they have decided to prosecute them. The restriction was made in the interest of fair play to the accused, but it is apt to prove a fatal bar to the administration of justice.

Locales of the five murder cases told here by Sir Basil Thomson, former head of Scotland Yard. Interest in each carried far beyond its immediate confines.

The Salt Hill Murder

THE murder that was committed at Salt Hill, near Slough, on Jan. 2, 1845, created a deep sensation at the time, because the murderer, John Tawell, was a Quaker, a married man of comfortable means who had formerly been a chemist; but to the historian of Scotland Yard it is of interest as having been the first, or almost the first, criminal case in which that new marvel, the electric telegraph, was used by the police.

Just as in the Crippen case, in which wireless telegraphy was used for the first time, almost every scientific discovery has been turned to account by detective science—photography, electro-block printing, X-rays, classification of finger prints, microscopy, telephony, telegraphy, and wireless, without counting the ingenious apparatus used for the detecting of forgeries and tampering with documents.

The details of the crime were squalid enough. John Tawell had had relations with his former servant, Mrs. Sarah Hart, who lived with her children near Slough. One of her neighbors, hearing stifled groans coming from her cottage, went to see what was the matter, and met Tawell coming down the garden path, agitated and trembling. She found the woman lying on the floor, apparently dying. On the table were glasses and a bottle, but an examination of these showed no traces of poison. Nevertheless an analysis of the contents of the stomach showed the presence of prussic acid.

As the prisoner's behavior appeared suspicious, the "person who conducts the electric telegraph" was informed and "a signal was made to the station in London," with the result that when Tawell, who was known to be making for the city, arrived at Paddington he was met by a policeman "with a plain coat over his police dress," who kept him under observation on the omnibus as far as the house of a Quaker who lived near Cannon street.

He took no action that day, but on the morrow, no further news coming from Slough, he took another officer to the house and arrested Tawell, bringing him back to Slough and handing him over to the superintendent of the Eton police. The prisoner affected to discuss the matter fully with Superintendent Perkins, explaining that Mrs. Hart had herself taken the poison. "She was a very good servant, but a very bad woman," he said. He declared that she poured something from a phial into her stout and then lay down on the rug; he then left her.

It was proved that the prisoner had bought two drams of prussic acid "for an external injury." His

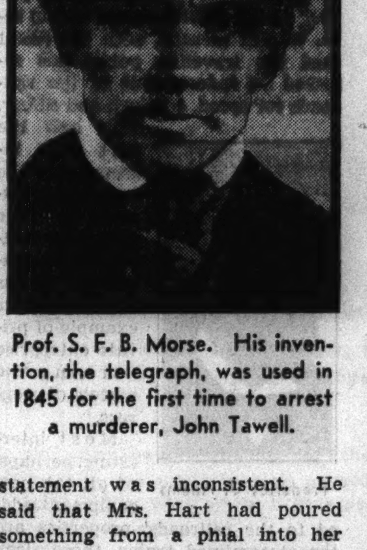

Prof. S. F. B. Morse. His invention, the telegraph, was used in 1845 for the first time to arrest a murderer, John Tawell.

statement was inconsistent. He said that Mrs. Hart had poured something from a phial into her glass, but no trace of the poison was found in any of the vessels examined, nor was there any trace of poison in two phials found in the cupboard.

The prisoner's defense was that though he had in early life offended against the moral laws, he had since atoned for his lapse from virtue by a life of industry and kindness. There were long technical arguments on the poison. One suggestion was that the neighbor who had come in and administered water to the dying woman had caused her to choke.

After a three days' trial the jury found the prisoner guilty. He was executed at Aylesbury. His respectability, his profession, and his firm and unshrinking bearing both before and after conviction aroused intense interest in him, and a reprieve had been generally expected. Before his execution he wrote a full confession. He was hanged in his Quaker's dress.

The Hampstead Murder

THE first mention of "the detective force" in a criminal case is to be found in the contemporary account of the Hampstead murder in 1845. At about 7:30 in the evening of Friday, Feb. 21, a baker named Hilton heard cries coming from a field near Belsize lane. The cries continued for three or four minutes. Hilton informed Constable Baldock, who was patrolling the neighborhood. The constable found the body of a man lying against the blank wall surrounding Belsize house. Sergeant Fletcher, whom he had brought with him, went for a stretcher, and in his absence a young man strolled up, singing, and said: "Hallo, policeman! What's wrong?" Baldock replied, "I think that it's a man who has cut his throat."

The young man stooped to feel the dead man's pulse and said, "It's a nasty job, policeman." He added that for some years he had taken this route from town and had never been molested, but his parents had always warned him not to go this way at night. He remarked that the policeman had a cold job before him, and offered him brandy, which Baldock refused, although he accepted a shilling.

The young man remained until the stretcher arrived, and followed the little procession as far as Belsize lane. Later he was seen by a witness returning home to Portland Town at a run. At that time he had given his name as Thomas Henry Hocker and his age as twenty-two.

Meanwhile the police had found a witness, a young woman, who made her deposition in tears; she testified that Hocker had dropped in to see her and her friend about 9 o'clock. He was wearing a mackintosh, and explained that there was a little blood on his shirt; that he had been tipsy and had had a fall. He showed them a silver watch and a ring which he said he had just bought.

The news of the murder in the lane was already known, and Hocker discussed it quite naturally with his family. A little later his brother came in and they sang duets together. When Detective Inspector Shackell called and questioned him about the watch he said at first that he had just redeemed it from a pawnbroker, but when his brother pointed out that one of the hands failed to move around he became confused and said that the watch had been given to him by a Mr. Delarue, with whom it was afterward known he had been acquainted. By this time the body of the man found in the lane had been identified as that of James Delarue, a music professor living in Hampstead.

Hocker's brother deposed that the young man had brought money home with him; that he appeared to be in rather a disheveled state. Thomas Hocker later accounted for this by saying that he had been "romping" with his young woman, Sarah Cox, and her brother, but when these two persons were questioned they denied the story indignantly.

Hocker was detained and his clothing was examined. It was found to be extensively stained with human blood, and even the mackintosh was spotted. After he was charged with murder he was put in charge of a police constable, James Euston, in Marylebone police station. He was given toast and coffee. An hour later he kicked at his cell door to attract the attention of the jailer. He said that he had gone to Swiss cottage, a short distance away, on the evening of the murder, about fifteen minutes after it was believed to have occurred, and he asked that the waiter who had served him with rum and water might be sent for to give evidence on his behalf.

At the time of the murder the victim, Delarue, had in his pocket a letter, written in blue ink and signed "Caroline," making an appointment with him at the spot where his body was found. Blue ink of exactly the same tint was found in the prisoner's room. The letter was addressed to "Mr. Cooper," the name for the victim used by the prisoner in corresponding with him.

When Hocker was tried at the Central Criminal court before Mr. Justice Coleridge, the prosecuting counsel dwelt upon the strange fact that the murderer should have returned to the side of his victim. "It would be inexplicable," he said, "except for the fact that criminals have done such things before."

The judge gave the prisoner leave to speak. It seemed to be the opportunity he had been waiting for. He asked the judge's leave to fetch some notes of what he intended to say, and was out of court for a few minutes. He returned with some sheets of manuscript, but with entire self-possession he waited with folded arms until there was complete silence; then with an air of insufferable self-conceit he began to read.

It was the kind of fantastic story that belonged to the early days of the cinema scenario, the story of his rivalry with Delarue in the affections of a "genteel young lady" at Hampstead (name not given), and how Delarue had seduced the poor young thing. And so he, Thomas Henry Hocker, had stepped in as her champion, had forged the young lady's name to make an assignation with Delarue, at which the young lady's brother was to be present.

He had accompanied the brother to the Swiss tavern, where he waited while the brother went on alone to "the fatal spot." Hearing cries of "Murder!", he hastened to the place and found his rival lying dead. Since it was he who had made the assignation, he felt that he was responsible for the tragedy, and he "sought out a slaughter house in Hampstead and there disfigured his clothes in a pool of blood."

There was much more of this rodomontade to which the court had to listen, but the jury made short work of it. After ten minutes' deliberation they found the prisoner guilty. He was executed on April 28, and there the spirit of bravado deserted him. He had practically to be carried to the scaffold.

The Richmond Murder

PERHAPS next in importance to the Rugeley poisoning case was that of the poisoning of Isabella Bankes at Richmond. The facts were simple enough. A doctor named Smethurst committed bigamy deliberately by marrying a woman of some private fortune, named Isabella Bankes, who had been staying at the same lodgings as himself and his wife.

At the end of December, 1858, he left his wife and went to live with Miss Bankes at Richmond. In March, 1859, Miss Bankes was taken ill, and in April Dr. Smethurst called in a good firm of doctors in Richmond, but he would never allow these gentlemen to be alone with the patient, and Miss Bankes' sister was not allowed to prepare an invalid diet or to sit with the patient. Finally she was told that her visits were too much for her sister.

On April 30 Dr. Smethurst called in a solicitor to draw up Miss Bankes' will. In this document she described herself as a spinster and signed the will, leaving her property to Smethurst. Her medical men were far from satisfied; they made private analyses and communicated with the police.

On May 3, three days after executing the will, the woman died, and after the inquest Smethurst was arrested for murder.

The trial began in July, but it had to be postponed because a juryman had been taken ill. In August the prisoner was again placed at the bar before another jury. The medical witnesses all agreed that there had been continuous administrations of some irritant in small doses, and that these counteracted the medicines prescribed by the doctors.

The prisoner was found guilty and Chief Baron Pollock sentenced him to death.

Thus far the trial had been quite normal and there seemed no reason why the sentence should not be carried out, but in cases where a possible doubt of a prisoner's guilt may be entertained, and the public is profoundly interested in the case, one can never tell what eccentricity the public may exhibit. At the time of the trial everybody believed the prisoner to be guilty, but no sooner had he been found so by the proper tribunal than people began to discover his innocence.

Sir George Cornewall Lewis, home secretary in 1860, who set aside the death sentence of Dr. Smethurst, alleged poisoner, and granted him a free pardon.

Controversy raged in the press, and a weak home secretary, Sir George Cornewall Lewis, announced to the lord chief justice his decision that there was sufficient doubt of the prisoner's guilt to make it his duty to advise the grant of a free pardon. He softened this outrageous decision by intimating that it was intended to prosecute the man for bigamy. The maximum sentence for this minor offense was imposed — twelve months with hard labor.

On his release Smethurst immediately claimed the money left him by Miss Bankes, and as she had made her will in her maiden name, and no flaw in the will could be discovered, the property had to be made over. It was what the man in the street would call "getting away with it."

Hand-Knit Dresses - Charming Examples of a Revived Ar

It's Style That Counts Most Today

By JEAN MACDONALD

PRESENT-DAY popularity of hand-knit garments, including dresses such as those shown in the accompanying illustrations, is a direct tribute to an art that had its beginning some time before the year 1564—how long before that no one knows exactly. Housewives hundreds of years ago were deftly plying their knitting needles or pins to provide warm clothing for their families — those shivering families that huddled about an open charcoal or wood burner in winter time. Little thought then was given to style. The whole idea behind knitting in those early days was to produce cold-defying stockings, cloaks, and gaiters.

It's different now. The modern woman with her knitting needles fashions garments that are not only practical but fashionable in appearance. Even in machine-knitted dresses, which are quite passable imitations of hand work, style is of first importance.

On her arrival in the United States a few weeks ago Susan Talbot, famous fashion designer, expressed the opinion that the term "sports" as applied to hand-knitted spectator sport garments was a misnomer and that the term should relate only to active sports. She believes that all knit garments should be designed for a definite purpose. Mme. Talbot was expressing an opinion which was uttered in England in the aforementioned year of 1564 when a pair of knit hose was made, presented to, and worn by William, earl of Pembroke. They were presented by an apprentice who saw a pair of knitted stockings from Mantua at the home of an Italian merchant. He copied the idea, and from thenceforth the earl of Pembroke wore hand-knit hose, declaring them to be stylish and serving a utilitarian purpose.

In 1629 the Massachusetts colony presented its men with their first hand-knitted hose, produced by Irish cottage women and done in such perfection that it was impossible to believe they had been executed by hand. The Puritans generally favored knitted hose of dark green or gray, yet the Dutch women around New Amsterdam wore blue, red, or green, and with clocks, if you please. When white hose were first worn in 1737 they were not looked upon with favor. They were unladylike and immodest. The little girls of that period were taught to knit plain narrow strips which were wrapped around the legs to hold up their stockings. Even the little boys were not immune, but they specialized in plain knitting, while the little girls mastered the intricacies of socks, gloves, wristlets, and purses, many of which contained intricate beaded designs. As the little girls grew up and considered their hope chests they found that knitted laces for pillow slips were popular. These were done in imitation of the torchon laces.

It is recorded that Martha Washington was an incessant knitter. In the period in which she lived one woman uttered profoundly that knitting was an art. It became toil or pleasure depending upon one's attitude, and not all the women were clever with their fingers. It was an art dependent upon the grace with which the needles were held — especially in the left hand, since the correct position indicated the rapidity with which the knitter could work. This rapidity with which one could complete a complicated pattern without watching her work was an indication of the knitter's skill.

By 1864 double mittens, with one color for the lining and the outside of another shade, were in the height of fashion. Checked mittens and scarves, knitted hoods of all shapes and sizes, muffs, wristers, and jackets, all done in heavy wools, were part of the everyday wardrobe. In this same year in one of the issues of Godey's Lady's Book were published long and complicated instructions for knitting a rug. The materials required were "white knitting cotton, thick wool, of different colors, and two strong steel needles." It was sewn together in strips of 33 or 35 stitches wide. The completed rug was "soft and downy."

In the latter part of the nineteenth century women knitted most beautiful quilts and counterpanes which contained many patterns that have been revived and copied in today's dress styles. The fan, the twisted column (the cable stitch), the leaf, the diamond block, and the shell patterns are a few of the less intricate patterns we use.

Knitting by this time had become universal. With the coming of the twentieth century women of large cities exhibited only a spasmodic interest, while the country town women still knitted. Everyone knows the story of the war and the immediate revival of knitting. Socks, more scarfs, sweaters, helmets,

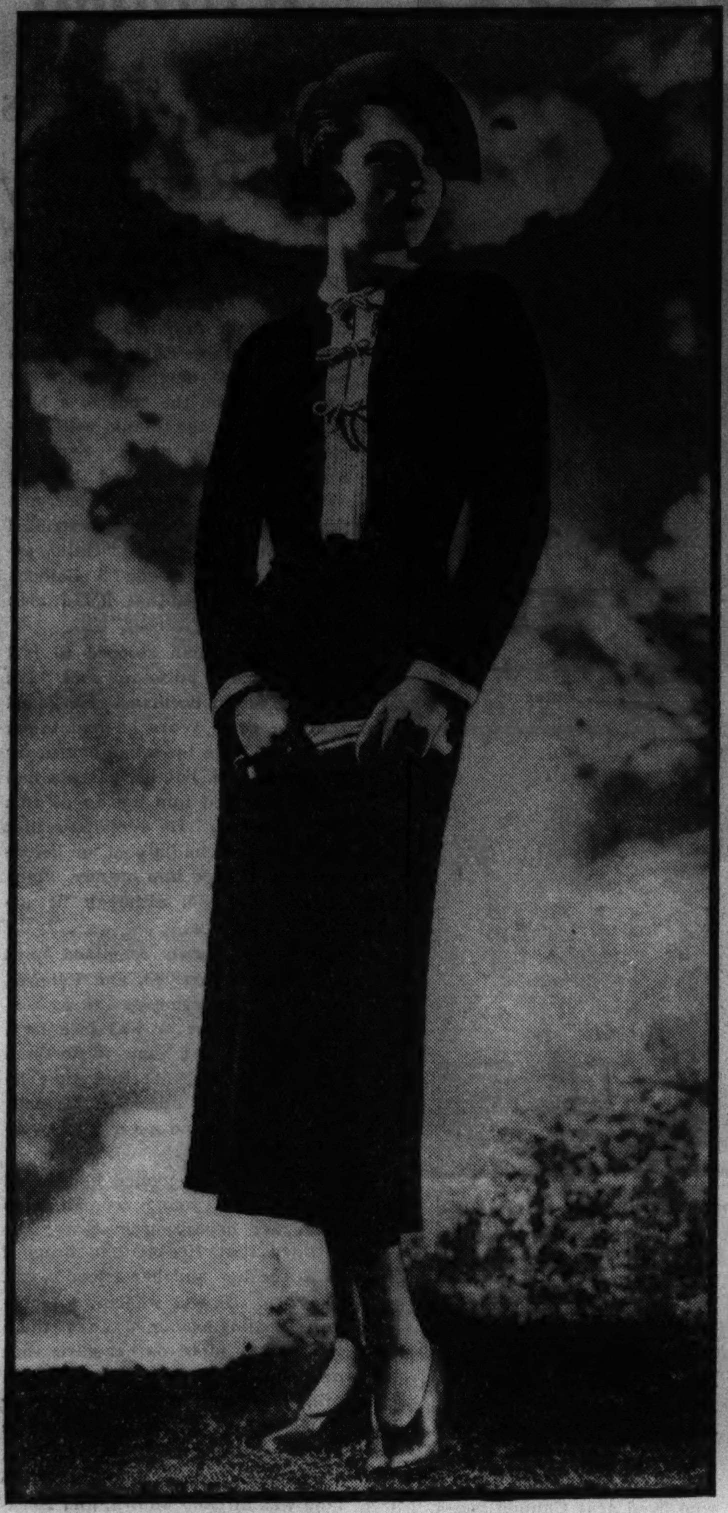

Coronation blue crepe makes this fall dress with the graceful gored skirt. White yarn and gold metal thread are used for vestee and cuffs to produce a charming effect.

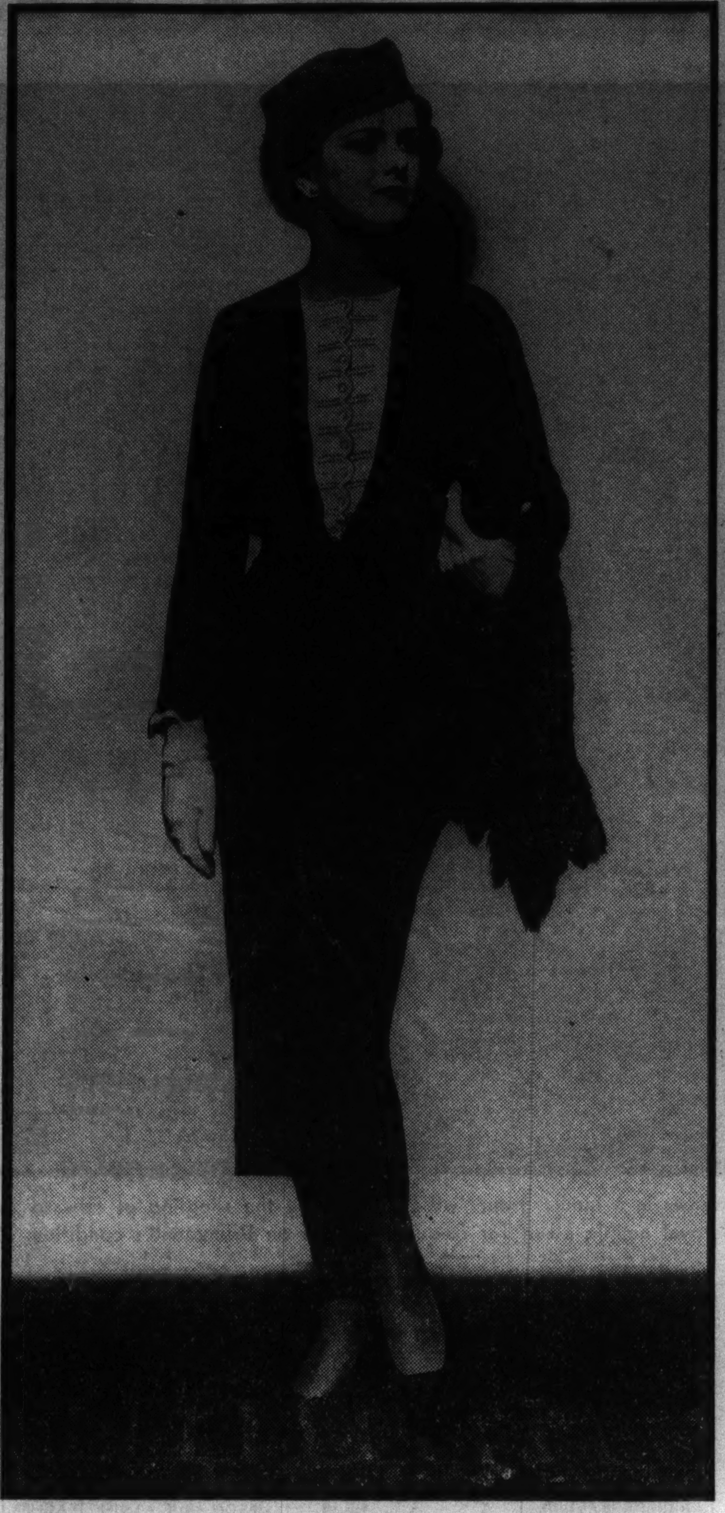

Crepe is the choice for this black one-piece dress for the fashionable business woman. Wide-patterned lapels and white vestee offer the only trimming.

A new nubby wool fashions this model, knitted in the military manner. Double buttons down the front furnish the only decoration and are in keeping with the belt.

Special Yarns Big Aid to Fashion

wristlets, and washcloths were knit ted in varying degrees of perfectio and in all shapes and sizes. At th close of the war we were knittin just as frenziedly but with brighte colors, only to drop the handicra completely. Six years ago the kni ting craze was revived on the wes coast and like a tidal wave sprea across the country. The yarn man ufacturers rushed to Paris to obtai original models from famous cou turiers. These same manufacturer were prepared to handle wha threatened to be a vogue in an in telligent manner — a vogue whic was destined to revive the handi craft of the earlier centuries.

Mathematical precision and thorough knowledge of the nev yarns enabled teachers to size an style a garment to fit any figure Still thinking of the style-minde public, these same manufacturer today produce yarns of a textur and weight equal to those of th richest and most luxurious fabric They are termed novelty wools, i contrast to the well known Shet lands and knitting worsteds. Whe these new yarns are knitted int garments they do not wrinkle an they are easily cleaned and blocke or laundered.

The one-piece hand-knitted stree dress of coronation blue crêpe pic tured here carries out Mme. Talbot's declaration that knitted garment should be functional. This is per fect for street wear. The white vestee and cuffs on the full sleeves are made of white, with one strand of gold thread combined with the crêpe yarn. This unusual touch adds much to the regal appearance of the coronation blue of the dress. Another example of the functional dress is the dark one-piece business dress knitted in plain stitch throughout. The lapel and white vestee afford the only trimming. The slick, tight sleeve is what every business woman likes best. A novelty wool which has as its base a French zephyr yarn twisted with tiny blended flakes of rayon is used for a severely tailored walking dress in the military fashion. The pocket, double row of buttons, and the linked buttons are touches which add to its attractive severity. These rich examples of smart knitted fashions and others of equal beauty are the functional garments which are mentioned by all the Paris designers and included in their hand-knit collections.

Discoveries and Inventions - Our Debt to Private Enterprise

MEDICINE

FOR medicine's winning war on disease the world owes credit to men and women who have battled against what appeared to be overwhelming odds.

Only yesterday fatal maladies such as smallpox, typhoid fever, tuberculosis, yellow fever, scarlet fever, diphtheria, and the like appeared to be unconquerable. Today, thanks to those who have labored unselfishly for the benefit of mankind, unhampered by rules and regulations, these ailments are spectacularly on the decline.

Dr. Bela Schick

Diphtheria, for example, a disease that annually choked to death its thousands of little victims, now is being curbed successfully by the skill of the physician who has at his command the means to prevent it and to render it relatively harmless once it has fastened itself upon a patient.

Diphtheria is an acute infectious and communicable disease found more frequently among children than among adults. It is characterized by the growth of a false membrane on a mucous or abraded skin surface and is due to the presence and proliferation of certain bacilli and the toxins elaborated by them. The disease has been known since antiquity, but it has been only within comparatively recent times that men have learned just how to combat it with success.

To two German scientists goes the credit for putting science on the trail of the causal agent of diphtheria. Edwin Klebs, a physician, in 1883 reported the discovery of bacilli constantly found in the pseudomembranes of diphtheria patients. The following years Friedrich Löffler, a bacteriologist, isolated these bacilli in a pure culture and by inoculating them on the mucous membranes of animals reproduced pseudomembranes. Löffler was not absolutely certain that he had identified the specific cause of the disease. Other scientists who followed in his steps soon after, however, proved beyond a doubt the case against the microörganisms, and to this day they bear the name of Klebs-Löffler bacilli.

Six years after Löffler's notable achievement a group of Berlin bacteriologists, among them Emil von Behring, found that immunity from diphtheria could be obtained for a patient by injecting into his system serum from an animal that previously had been injected with living cultures of the diphtheria bacilli. It was found possible to induce a degree of immunity even after the onset of the disease. The first case of human treatment was that of a child inoculated in a Berlin clinic in 1891. Diphtheria antitoxin was placed on the market in 1892.

In 1913 a test to determine whether or not an individual was immune to the disease was discovered by Dr. Bela Schick of Vienna. Susceptibility to diphtheria can be detected by the Schick reaction, an intracutaneous injection of a minute dose of toxin of diphtheria. A slight redness or swelling at the point of injection within 24 to 48 hours indicates that the patient is susceptible. As a sequel to the discovery of the Schick test, a new method of conferring immunity by subcutaneous injections of diphtheria toxoid was devised. In this way a patient found to be susceptible can be immunized for several months, whereas ordinary antitoxin protects for only a few weeks.

Drawing of highly magnified diphtheria bacilli, showing various forms in which they are found.

TRANSPORTATION

RAILWAY transportation has been revolutionized within recent months, with the result that the traveling public has renewed its indorsement of the railroads for speed, comfort, and safety. This new life has been injected into the railway systems by the operating companies themselves. It is just another example of private enterprise turning the wheels of progress.

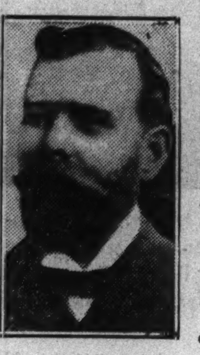

Frederick U. Adams

Most interesting, perhaps, of all the new equipment added to the railroads' properties are the streamlined trains, those sleek and shining, bottle-nosed inventions that speed with scarcely any noise between our big cities frequently at the rate of 100 miles an hour. The first ones of these latest streamlined trains, constructed of aluminum alloy or stainless steel and amazingly light for their great length and passenger capacities, attracted the attention of thousands of sightseers as they were exhibited in railway stations throughout the land. Today the streamlined train is so common that the public has accepted it almost as standard equipment. Railroad after railroad has turned to the streamlined train as the means of stimulating travel. And the public, as trafic figures show, surely appreciates the silent, speedy, and safe ride in the dustless, air-conditioned coaches of these newest of trains.

The pioneer of the streamlined trains was not, however, one of those that are seen in operation today, but a strikingly similar multiple vehicle that had its first test on May 8, 1900. The pioneer of the streamlined trains was the celebrated "Windsplitter," designed by Frederick Upham Adams, a Chicago newspaper man. It was back in 1887 that Mr. Adams, as a reporter, was assigned to cover the story of a man who claimed that he had invented a locomotive capable of running from Chicago to New York in the amazingly brief time of one hour. Adams discovered immediately that the locomotive inventor had not taken into consideration the resistance of the air in such high-speed travel. That set the reporter at the task of inventing a streamlined train.

The late Joseph Medill, then editor and publisher of The Chicago Tribune, financed Adams in his work of designing the "Windsplitter." The train was built at the Mont Clare shops of the Baltimore and Ohio railroad. It was sheathed in metal to present little resistance to the air and contained a unique ventilating system. The locomotive which was to draw it was to carry a shield in front to reduce air resistance, but trials of the train were made with the ordinary type locomotives.

In various test runs made in 1900 the pioneer streamlined train ran at a surprising rate. Three and a half miles were covered in 2½ minutes, 10 miles in 8 minutes, and 18 miles in 16 minutes. The trial runs were made on the Baltimore and Ohio line between Baltimore and Washington.

Mr. Adams died twelve years ago without having seen his idea reborn.

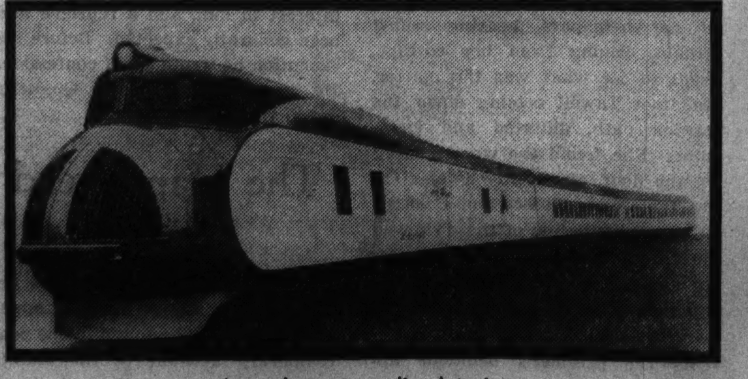

A modern streamlined train.

SCIENCE

SCIENTISTS are individuals with the trait of curiosity highly developed. The ordinary mortal is content to accept things as they are, but the scientist ever is trying to discover new phenomena in the field in which he works.

(Asso. Press photo.)

Prof. A. A. Michelson

To the aforementioned ordinary mortal many achievements of the scientists are so mysterious that he cannot see any benefit in them. He cannot understand, for instance, how prying into the secrets of distant stars, study of the cosmic rays, measurement of the velocity of light, and splitting of the atom can bring any good to mankind. What he does not know is that all of these accomplishments and numerous others are closely related and in the whole are important steps in human progress.

Prof. Albert A. Michelson, the celebrated physicist, was one who delved so deeply into the mysteries of science that most of his achievements were miles above the heads of plain folks. His range finder for determining distances in connection with naval gunnery, of course, was a device so practical that everyone could understand it.

Michelson was born in Strelno, Germany, in 1852. As a small child he was brought to America. He was graduated from the United States naval academy in 1879 and resigned from the American navy three years later while studying in Europe. In 1883 he was appointed professor of physics in the Case School of Applied Science in Cleveland, and in 1892 he went to the University of Chicago as head of its department of physics.

Early in his career he directed his attention toward the velocity of light, and while yet at the Case school he invented the interferometer for measuring distances by means of the length of light waves. Through his researches he perfected a method for determining with great precision the speed at which light travels.

In 1907 Prof. Michelson was awarded the Nobel prize for physics as a result of his contributions to science. In 1920 he was able to demonstrate by means of light interference that the diameter of the gigantic star Betelgeuse was 260 million miles. How really large that far-distant heavenly body is can be comprehended in a way by comparison with the earth, which is roughly 8,000 miles in diameter. The measurement of Betelgeuse was the first approximately accurate determination of the size of a star. Others of the stars have been measured in the same way since Michelson's initial accomplishment sixteen years ago.

Prof. Michelson died in 1931.

Professor Michelson scrutinizing one of his ingenious light-measuring instruments. (Acme photo.)

HOUSEHOLD

AIR conditioning as we know it in the modern home, office building, or industrial plant is a contribution to human comfort that had its beginning in the conditioning of the atmosphere in textile mills so that fine cotton yarns could be spun successfully.

(Blank & Stoller photo.)

Willis H. Carrier

It was the early need for placing the correct amount of moisture in the air that brought about by private enterprise the air-conditioning equipment that is found in the most up-to-date homes. Private effort and private capital, therefore, are responsible for this aid to living.

Complete air conditioning for the home, office building, or factory today incorporates temperature control, by heating in cold weather and cooling in warm weather; humidity control, by adding moisture in winter and subtracting moisture in summer; ventilation to dilute odors and smoke; even distribution of air by controled circulation to give "life" to the air; and cleaning of the air to remove dirt and minimize odors. All so-called air-conditioning units do not accomplish all of these tasks, however. Some do this part or that. But complete equipment does everything that is required for all processes of air conditioning.

As mentioned before, it was the necessity of improving atmospheric conditions in cotton mills that brought forth air conditioning. First steps toward the present goal were taken in the latter part of the nineteenth century when atomized sprays were introduced in textile mills. In 1897 Joseph McCreary of Toledo, O., patented an air washer intended for purifying the air, but incidentally it cooled the air and increased its moisture content.

In 1906 Stuart W. Cramer of Charlotte, N. C., and Willis H. Carrier, now of Newark, N. J., working independently, made two important contributions to air conditioning. Cramer automatically controled humidity by a system which depended upon the relation between the wet and the dry bulb temperatures. This was applied to humidifying spray heads. Carrier, who has come to be known as the pioneer of air conditioning, devised the "dew point control," an improved form of air washer which not only brought the air to saturation but also controled automatically the temperature of such saturation, thus determining the moisture content of the air supplied.

Air conditioning can be said to have been accepted as a true branch of engineering in 1911, when three companies were formed to operate in that field. Since that time—twenty-five years ago—great advancement has been made. Equipment now is on the market for any sort of a job of air conditioning, from that required by the thirty-story office building to that needed in the five-room cottage.

Modern practice in home designing calls for installation of air-conditioning equipment of one sort or another. Some home builders insist upon complete air conditioning; others are content with modified forms of this newest of aids to comfort. Designers of office buildings designate complete air conditioning. Even railroad coaches of the latest type are air conditioned.

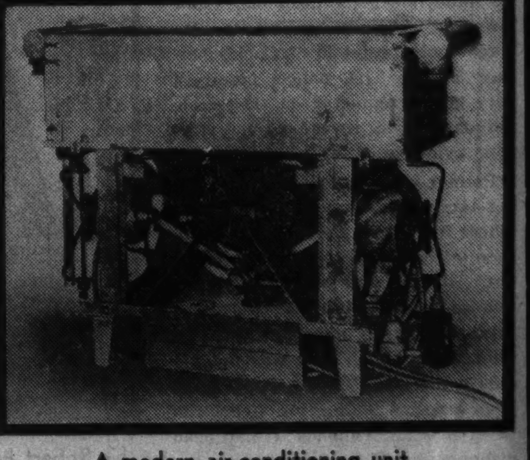

A modern air-conditioning unit.

GUIDE TO TABLE MANNERS

By W. E. Hill

Copyright, 1936, by Chicago Tribune-N. Y. News Syndicate, Inc.

Whispering across a lady dinner guest is never good form. Because the lady will think she is being whispered about like the girls in the soap ads.

The "Are-you-going-to-eat-onions" girl, who inquires of the gentleman sitting alongside, "Honey, are you going to eat onions?" before serving herself. Good form, yes, but more "comme il faut" if she first puts the question to her host or hostess.

The restaurant table necker. Some say this is bad manners. Others say it all depends on the blonde with him.

Paper hat etiquette. Showing the wrong way to bear up under a paper hat favor at a birthday or anniversary celebration. Gay laughter, accompanied by poking and pinching, should predominate.

Napkin technique. Never fold the napkin after a dinner party. Leave it in a heap under the chair. Or, better still, wad it up on top of whatever food remains on the plate.

Cocktail carrier and silverware pusher. Some girls think it cute to say to their hostess, "May I take my cocktail to the dinner table? I'll be on my ear if I don't!" Spills most of it en route and on the table cloth. The silverware pusher rearranges knives and forks when first he sits at table. Has the look of wanting to purloin the valuables. These two make a hostess nervous.

Elbows on table. Custom says "No," but this does not apply to the lady with a beautiful chassis who wishes to show off her lovely arms in public.

The food particle. To dislodge a stray morsel of Virginia ham from the bridgework with the tongue is permissible only if one happens to be the type that looks well at a dinner table while doing this.

What's New in World of Airplanes and Air Transportation

How the Constant-Speed Propeller Works

By WAYNE THOMIS

DETAILS of the mechanism of a Hamilton-Standard automatic constant-speed propeller of the type now in use by several commercial air line operators and by the military services are given herewith. This propeller is a great improvement over the first controlable-pitch air-screws, and the information as to its workings has hitherto been withheld.

The first controlable-pitch propeller had two positions, a high pitch and a low pitch position. At low pitch the blades were set at an angle which allowed the engine to develop full power for a quick take-off. At high pitch the blades were set at a wider angle which—to put it in plain language—allowed a bigger "bite" of air when the motor was operating at cruising power at a predetermined altitude.

The pilot was able to select either of these positions through a lever. When on the ground he moved the lever to the low-pitch position and the propeller blades were changed to this pitch angle through use of oil under pressure from the engine crankcase. The low-pitch position was maintained until the airplane reached its cruising altitude, when the pilot adjusted the switch to the high-pitch position.

This change caused the oil to drain out of the propeller hub, and a pair of counterweights attached to a movable portion of the hub then forced the blades into high-pitch position. The counterweights utilized centrifugal force generated by the turning of the propeller hub. At high pitch the plane cruised faster than would have been possible with the same power and with the air-screw blades in the low-pitch setting.

The purpose of the constant-speed propeller is to permit the motor to be operated at any desired speed regardless of height or forward speed at which the airplane is flying. The speed, or revolutions per minute, of the engine determines its power output. The constant-speed propeller enables the engine to be operated at the same power from sea level up to the maximum altitude, for which it is supercharged.

Considered in another way, the constant-speed propeller allows the pilot to keep his throttle at the same setting whether climbing or diving or flying level. With the older fixed-pitch propeller or the two-position propeller the engine revolutions tended to diminish during a climb and to increase when in a dive.

In the first instance, the climb, the power of the engine was reduced at a time when it was needed most. In the second, the dive, the engine tended to "over-rev," or to turn up beyond the number of revolutions per minute at which it was built to operate. Many a military engine has been wrecked by a prolonged power dive in which the motor turned up from one to two thousand revolutions per minute beyond the limit set by the manufacturer.

Any manually operated controlable-pitch propeller with an infinite range of pitch settings available for the pilot would fulfill the same purpose as the Hamilton-Standard constant-speed device, but such a propeller would require constant adjustment. And this would distract the pilot from the flying of the machine—perhaps at a moment when his attention was needed most. The Hamilton propeller requires no attention in the air.

The constant-speed air-screw is basically identical with the early Hamilton-Standard two-position propeller. The pitch changes are accomplished through oildraulic pressure and the use of counterweights. The oil, as in the first Hamilton propellers, is taken from the crankcase supply. It differs only in that a constant speed control unit is added.

Accompanying illustrations explain the workings of the unit and the hub.

The constant-speed unit consists of a simple gear pump and a plunger valve moved up and down by a governor against a spring. The compression of the spring can be adjusted from the cockpit, and this adjustment determines the speed in revolutions at which the engine is to turn.

The gear pump boosts the oil pressure from approximately 60 pounds a square inch—the pressure in the lubricating systems of most of the higher-powered motors—to 180-200 pounds a square inch. This is considerably higher than is necessary, but the increase in pressure reduces the lag in changes of blade position.

An "ideal" r. p. m. is chosen for an engine; for example, 2,000, which is recommended by the manufacturer for the geared, supercharged 550-horsepower nine-cylinder air-cooled Wasps used by United Air Lines. The constant-speed unit is then set to allow the propeller to operate at 2,000 r. p. m. This adjustment is made on the ground by the maintenance crews.

Once it is set, the blade pitch on the propellers is constantly changed by the unit to maintain that speed. The changes are accomplished by methods shown in the sketches.

In Figure 1 the propeller is turning underspeed. That means that the airplane is climbing or the throttle has suddenly been opened wide so that more power is generated by the engine.

The flyweights which are attached to the plunger valve tend to lag, permitting the plunger to sink and thus allowing oil under pressure to feed through into the hollow hub. The oil pushes out the hub and reduces the pitch of the blades. This action is extremely rapid, the apparatus being very sensitive.

Figure 2 shows the position of the flyweights, the plunger valve closing the oil line to the propeller, and the relief valve, when the propeller is turning at exactly the chosen speed. Figure 3 shows the propeller in an overspeed condition, with the flyweights moving faster than the ideal speed, thus releasing pressure on the plunger, which moves up and allows oil to drain out of the propeller hub.

Reduction of oil pressure in the propeller hub allows the blades to open to a deeper pitch, and the increase in the size of the bite automatically cuts down the speed.

The writer sat in the cockpit of a Boeing 247D liner of United Air Lines recently and watched the movement of one of the constant-speed propeller hubs as the plane was thrown about in various positions. The changes in blade pitch were, of course, invisible, but the constant sliding movement of the hub was plainly visible.

The pilot pulled the ship up into a position of maximum climb, which would have reduced the r. p. m. of an engine with a fixed-pitch propeller between 100-200 "revs," but the tachometers on the twin engines showed never a flicker. Then the nose was shoved down, and the air speed, which had been flickering at 90 miles an hour, zoomed quickly to 220 miles an hour. Still the tachometers read 2,000 r. p. m.

The automatic feature of the control can be disengaged at any instant by the pilot and the propeller becomes a two-position type so long as the engine continues to operate and thus generate oil pressure. If the engine stops, the propeller shifts automatically into high pitch. Thus its spoilage of air flow over a wing, if a brake is fitted, is less than in a low-pitch position, and if it continues to turn in flight its drag is less than that of a propeller in low-pitch position.

Use of the constant-speed propeller has removed the tachometer from consideration as a guide to the amount of power being taken from an engine. Instead pilots watch their throttle adjustments by the manifold pressure gauge.

In a supercharged engine full throttle at takeoff, even with the constant-speed propeller, would probably cause considerable damage. Knowing this, the engine manufacturers set limits, usually between 32 and 36 inches of mercury. This is slightly more than the normal atmospheric pressure, which causes 28 inches of mercury to rise in a mercury barometer.

Most of the air lines cruise their engines at 28 inches of mercury. In doing this they open the throttles wider as higher altitudes are reached. To be sure that he is not damaging his engine the pilot need only see that his throttle settings do not cause the manifold pressures to rise beyond limits with which he is familiar.

Performance charts which show accurately the power taken from any given engine at a given altitude with a given manifold pressure are now part of the pilot's equipment. With these he can fly very precisely at the desired throttle setting.

Mixture control is achieved either through automatic mixture devices or through some such instrument as the exhaust gas analyzer.

On the air lines the limits within which the constant-speed propellers change their pitch is roughly 20 degrees. In the types of propellers now on the market a total range of 40 degrees pitch change is available, but only the military ships need this wide play. The Hamilton-Standard company, which is a subsidiary of United Aircraft of Hartford, Conn., now is perfecting a new constant-speed propeller which will have a 90-degree range.

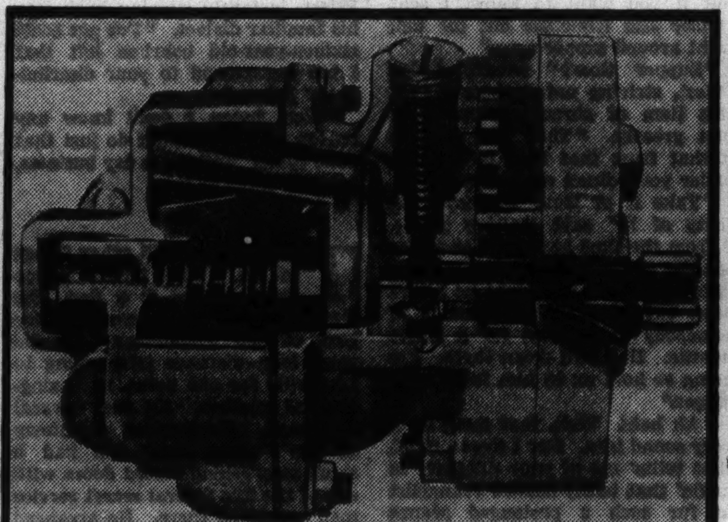

Cut-open unit of Hamilton-Standard automatic constant-speed propeller, showing actual appearance of parts.

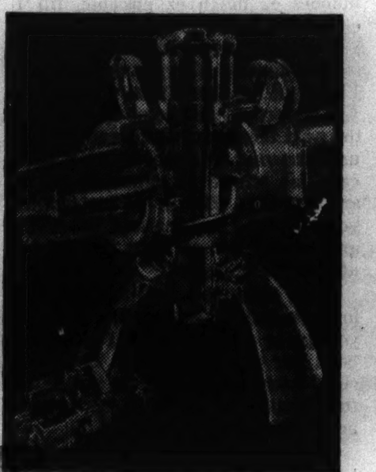

Relative sizes of unit and air-screw hub are shown in this illustration.

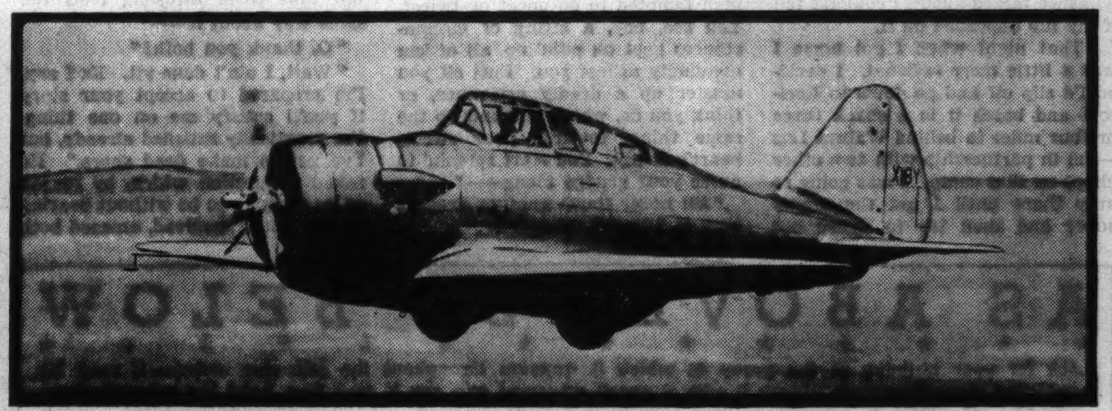

Army air corps' latest fighter, the Seversky, which has top speed of 300 miles an hour. This is the first plane of its type to be equipped with the constant-speed propeller. Maj. A. J. Seversky, designer of the plane, is shown at the controls.

FIG. 1

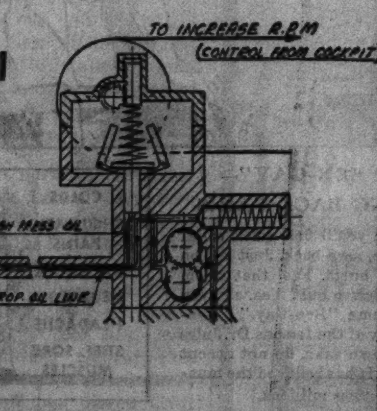

Figure 1—Underspeed. High-pressure oil enters propeller line to decrease pitch.

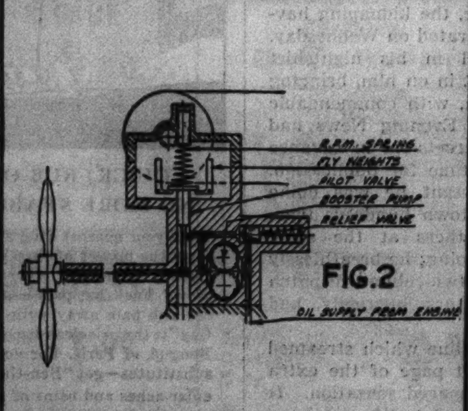

FIG. 2

Figure 2—On speed. Pilot valve closes propeller oil line to maintain pitch.

FIG. 3

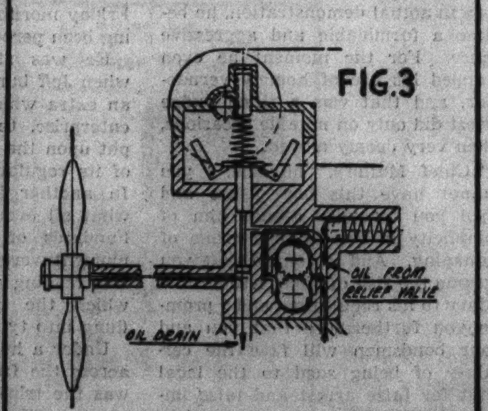

Figure 3—Overspeed. Oil drains from propeller to increase pitch.

Help Kidneys

Clean Out Poisonous Acids

Your kidneys contain 9 million tiny tubes or filters which may be endangered by neglect or drastic, irritating drugs. Be careful. If functional Kidney or Bladder disorders make you suffer from Getting Up Nights, Nervousness, Loss of Pep, Leg Pains, Rheumatic Pains, Dizziness, Circles Under Eyes, Neuralgia, Acidity, Burning, Smarting or Itching, don't take chances. Get the doctor's guaranteed prescription Cystex, the most modern advanced treatment for these troubles. $10,000.00 deposited with Bank of America, Los Angeles, California, guarantees that Cystex must bring new vitality in 48 hours and make you feel years younger in one week or money back on return of empty package. Telephone your druggist for guaranteed Cystex (Siss-Tex) today.

Judge Priest Turns Detective

By Irvin S. Cobb

Wallace Bledsoe, Virginia's Sweetheart, Tells His Story; Death Stalks the Little Mulatto, Gabe Pitts, on His Mysterious Errand to the Buzzard Tail Swamp

THE STORY TO DATE

Judge Priest promises pretty young Virginia Landrum, daughter of wealthy parents in a small Kentucky town, that he will win her father's approval of her sweetheart, Wally Bledsoe. Next morning Virginia has disappeared. Traces of a struggle in the swamp lands of Buzzard's Tail tell she had been abducted by two men. Bailey Reynolds, Landrum's nephew, offers his assistance in the search. Judge Priest privately follows clews of his own, apart from Chief of Police Mallory. He learns Wally Bledsoe has left home. Gabe Pitts, young mulatto servant at the Landrum home, tells the judge he has information and will call at his home that night, when he is frightened off by Brother Coxey, eccentric cult leader, befriended by the Landrums. Next day Gabe Pitts has disappeared. A farmer brings a message, supposedly from Virginia, which he says he was paid to deliver.

INSTALMENT IV.

WITHIN a couple of hours Jeff had returned from his latest errand. So far as he could learn—and Judge Priest felt no doubt as to the thoroughness of the inquiry—the little mulatto, Gabe Pitts, had no enemies who conceivably might seek to harm him or to drive him away suddenly.

Alone again, Judge Priest sat by an open rear window of his dingy old library behind the living room. Aunt Dilsey served him his midday meal there, on a tray. About two o'clock he heard the sounds for which he had been harkening. An automobile entered the private alley bisecting his two-acre lot and stopped at the alley gate. He was in his back yard when the gate swung to admit Sherif Giles Birdsong and with him a slender, handsome lad of twenty-two or thereabouts, dressed in outing garb and with a sorely troubled look upon his face—Wallace Bledsoe, Virginia's discredited sweetheart. He caught at the old man's extended hand and clung to it.

"Well, Judge," Mr. Birdsong immediately was saying, "you were plumb right about it. I located this boy right where you thought I likely would. And if he's tellin' the truth—and I'll swear he is—his skirts are clear. Listen to what he's got to say and see if you don't agree with me."

"Let's do the listenin'—and the talkin'—inside," counseled Judge Priest. "No use holdin' an open-air rally ef we don't have to." He led the way indoors. He and the sherif sat down, the latter with a tired sigh. The judge made young Bledsoe sit down, too, but at once the youngster was on his feet, his hands twitching, his voice thick with remorse, as he blurted out his story.

"I made an awful fool of myself, suh, right from the start. When Mr. Landrum jumped on me the other day and said I was unworthy of Virginia, and that until I mended my ways he was done with me, and warned me to leave Virginia strictly alone, I just seemed to go all to pieces. I drank harder than I ever had in my life before. I don't remember much about some things—I was in a whisky blur—but if anybody claims, as Mr. Birdsong tells me somebody did claim, that I made idiotic threats of getting even, I suppose I must have done it. And I have got a faint recollection of blundering into Hookworm Harrison's dive down by the river front day before yesterday and passing a few maudlin words with somebody or other, but just who he was, or what we talked about, I couldn't tell if my life depended on it.

"That night when I got home I was a little more rational. I decided I'd slip off and go down to Reelfoot and batch it in a shack three or four miles in behind Walnut Log—I'm in partnership with two other chaps on that camp. I was going to stay there until I got thoroughly sober and then try to figure out things from a saner standpoint. I might come back home or I might just keep going at random. I wasn't decided yet either way. I had some wild idea that if I could induce Virginia to elope with me, we'd go ahead and get married somewhere right away. So I got word to her that I'd be passing the back side of Buzzard Tail yesterday morning early and I hoped she'd meet me there for a talk."

"Hold on," said Judge Priest. "You say you got word to her? Smuggle a note to her or something?"

"No, suh; I used a go-between that I knew I could depend on."

"Who?"

"Old Brother Coxey, the Holy Jumper. He'd lay down his life for Virginia."

"Brother Coxey again, huh?" And Judge Priest rummaged thoughtfully among the bristles of his chin tuft. "Seems like Brother Coxey has quite a chronic habit of bobbin' in and out of this picture jest when you ain't expectin' him. But go on, son."

"Well, it was raining hard when I started, and still raining, although not so hard, when I came breast of where the swamp peters out. There was no sign of her anywhere. My head was really beginning to clear up by then. I made up my mind that probably the weather had kept her at home. Anyhow, if she had come, I told myself that, considering the way I'd been acting and all, it would be a rotten thing to try and influence her to run away with me. So I put the temptation behind me and just kept right on going. If only I had turned into that swamp, or even if I had lingered on a little while, I might have saved her. But how was I to know?" The penitent's voice rose shrilly.

"Son, there wuzn't any mortal way fur you to know," said Judge Priest soothingly. "Go ahead."

"I drove on down across the Tennessee line fast as I could travel. I figure I was deep in those Reelfoot bottoms before the first word of her disappearance began to spread. I unpacked my duffle and made camp. I didn't see a living soul from then on until Mr. Birdsong found me this morning early. You can imagine my feelings when he told me what was afoot. I almost went crazy. I reckon I'm almost half crazy now. Judge Priest, you believe me, don't you? You must believe me!"

"Son," said Judge Priest, "I've been more or less believin' in you frum the start. I'm glad I didn't go off half-cocked, ez I wus mouty nigh tempted to do oncet or twicet. You see, boy, a string of circumstances kept on pilin' up, all of 'em seemingly ag'inst you. Fust off you muster up a deadly grievance, or think you do, which amounts to the same thing, towards your sweetheart's daddy. You start spreein' to nurse your grudge along——"

"I'll never touch another drop as long as I live!"

"Better be kind of moderate about it, then you're more apt to keep your word. Better say you'll never touch another drop too many ez long ez you live. But lemme finish. You git to tipplin' and you go 'round talkin' big and keerless. Then on top of all that you drift into a place where you've got no business goin' in the fust place, and you pass words with a party that's gravely suspicioned by divers persons in authority of bein' directly concerned in this here kidnapin'. You notify 'Ginny to meet you in a certain place, and she starts off fur there and never comes back. Your route, headin' south, takes you within half a mile or so of the identical spot where, possibly at the very time you pass it, she's bein' overpowered by a pair of filthy ruffians. Nevertheless, and to the contrary notwithstanding, I'm prepared to accept your alibi ez gospel truth, and I kin tell that Giles Birdsong feels the same way about it——"

"O, thank you both!"

"Wait, I ain't done yit. Ez I say, I'm prepared to accept your story if you'll satisfy me on one thing. I'm practically satisfied already, but I've got to make dead shore." He asked a question which, by reason of its seeming to be without bearing on the issues involved, amazed both his hearers to the point of momentary speechlessness.

"Son," he said, "have you got any false teeth in youh head—bridges or pivots or even one of these here plates?"

"No, suh," answered Bledsoe, recovering his wits. "One or two small fillings—that's all. Shall I show you, suh?"

"Your word is sufficient. Ef you wuz lyin' you wouldn't make the offer."

"Is there anything else, suh? I've already notified my people that I'm back, and now I want to go straight to Virginia's father and beg his pardon. And after that I want to do what I can to help catch the brutes who stole her, although I'll admit I don't know where to start in. But it would keep me from brooding on what an irresponsible fool I've been."

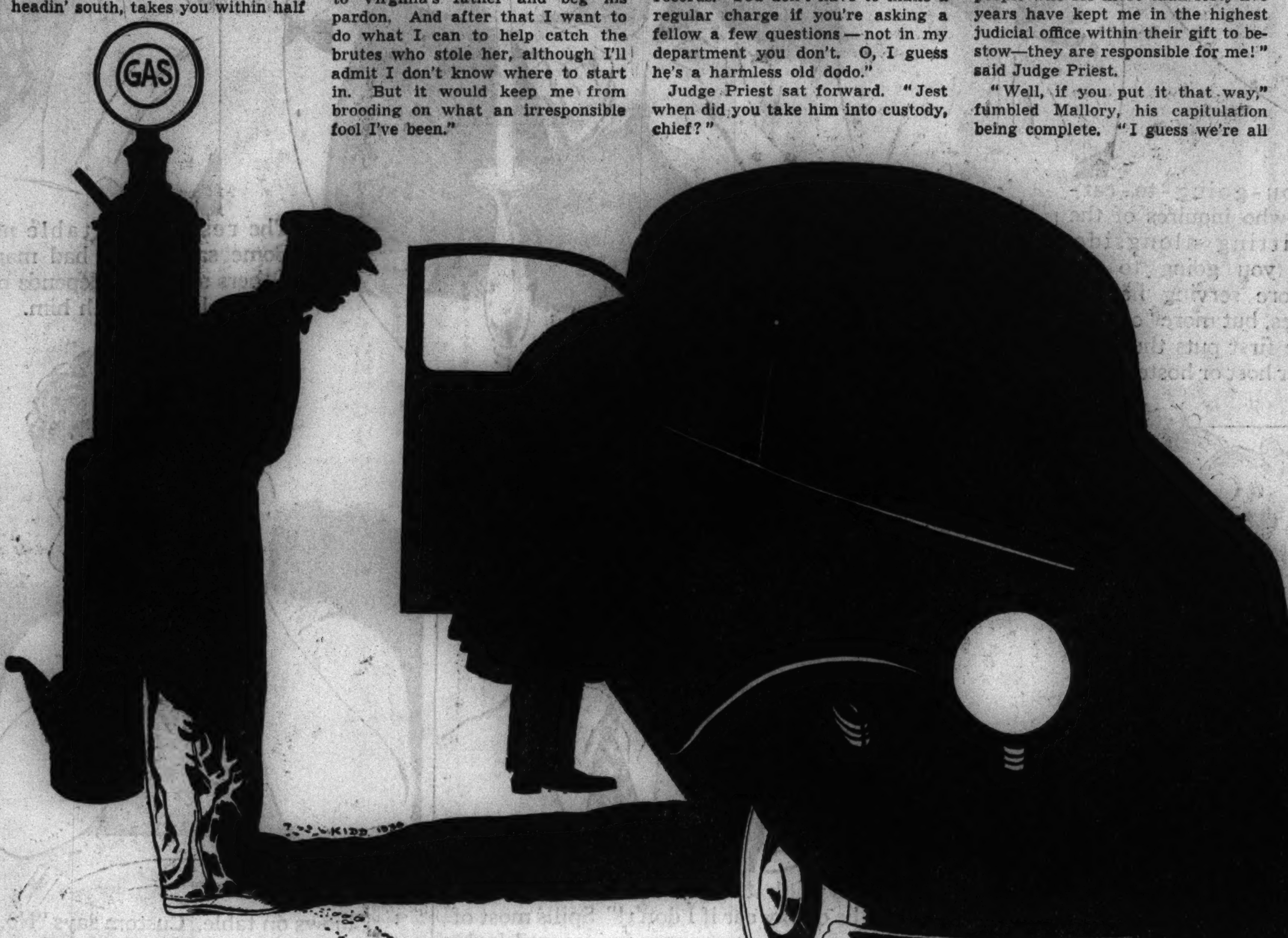

Over the man's shoulder, the woman's glance fell on Daley.

"Mebbe, son, you mout possibly be of real service ef a few little private theories I'm entertainin' should begin to jell. But I don't want you to go to George Landrum jest yit. I'll be able to square up that account myself. Whut I do want you to do is to stay right here, keepin' indoors ez much ez possible, till I either set you to work or else tell you to go 'long home. Ef events should develop along a certain line I may git the sherif here to smuggle you aboard a train some time durin' the next few hours and start you off, unbeknownst to anybody, on a delicate job where you mustn't make any blunders. But in the meanwhile you're not to inquire into the whys and wherefores of whut I'm drivin' at. Is it a bargain?"

"You know it is without my telling you, judge," blurted the contrite youngster gratefully. "If it hadn't been for you I could be in a cell right now with a blot on my name that would last forever, no matter how innocent I might be."

"That same unpleasant eventuality wuz on my conscience also," said Judge Priest. He swung himself about. "And now, Giles, though I know you must be wore out fur lack of rest, I've got to ask you to set your crew to scoutin' along a sort of a side trail. The name of the little darky that found 'Ginny's hoss is Gabe Pitts. He's unaccountably missin' since along about half past eight o'clock last night. I'll give you his description and a freehand sketch of his pussonality, and I want you, operatin' independently, understan', and operatin' without any fuss or furor, to try to find him fur me."

~~~

"IF HE'S anywhere in this county and still alive I'll find him," said Mr. Birdsong. "I'll go myself—me and a couple of deputies—and we'll keep quiet about it."

"But ef he's still in this county I'm not so shore about him bein' alive. I want you to look some, Giles, fur a mouty skeered little darky, skulkin' in some dark corner, but I'm skeered that whut mainly you've got to look fur is the dead body of that same man." He pitched a command over his shoulder: "Son, you run along upstairs and git washed up and lay down on the bed in one of the spare rooms and try to git your nerves organized. You've been through a heap of strain and misery."

Shortly after the sherif had departed Judge Priest had a caller—rather an unexpected caller. Chief of Police Mallory was announced and ushered into the living room. From him emanated a simmering truculence, as though he had held himself under restraint with an effort.

"Judge Priest," he began abruptly, "too many people are dipping their fingers in this pie without being invited."

"The place does seem kind of cluttered up with imported investigators, don't it?" ventured the old man.

"That's not what I mean exactly, although I'm frank to say I don't care much for the way at least one of them is acting—that smart-alecky McCoy. But right now I've got something else pressing on my mind. I've got that nutty Brother Coxey down at headquarters."

"I hadn't heared there'd been another arrest in this case."

"I didn't say there had been. I'm sort of glad now I didn't jump at conclusions and issue a warant or do anything that would go on the records. You don't have to make a regular charge if you're asking a fellow a few questions—not in my department you don't. O, I guess he's a harmless old dodo."

Judge Priest sat forward. "Jest when did you take him into custody, chief?"

"I didn't take him into actual custody—just took him into tow. O, I'll keep on keeping an eye on him, but——"

"About whut time did you say it wuz when you gathered him in?"

"I didn't say, and I don't see as it makes any particular difference, but if you want to know, I sent Officer Jim Knuckles out for him right around supper time."

"Supper time?" echoed Judge Priest, striving not to betray that this item of chronology intrigued him greatly. "Then I'm to take it that frum that hour on he wuz under your direct observation?"

"Take it or leave it, that's the facts of it," said Mallory tartly. "From the time he landed as a free boarder at headquarters around half past six o'clock last night he hasn't been out of grabbing distance of somebody in uniform for a single minute. He's still down there. I'm going to hold on to him for a spell longer."

"Ah hah! Well, that mout be a very sound idea. But I figger, chief, that tellin' me of your diligence in havin' that bushy-headed evangelist in fur such a prolonged séance wuzn't the main object of this here little visit."

"You're whistling it's not!" Mallory's air became more aggressive. "There's another party—somebody that's had even better opportunities all along of covering that girl's movements—and he's the one I'm looking for."

"Meanin'?"

"What's the use of beating around the bush, Judge Priest? You know good and well what I mean and who I mean. I've got reliable information that Sherif Birdsong, acting, I've no doubt, on your orders, slipped young Wally Bledsoe into this house by the back way not three hours ago. I'm just itching to get my grips on that little sneak. Will you turn him over to me, or must I go about this thing in a way that won't do him any good—or you either?"

Judge Priest stood up, and by virtue of some inscrutable power from within him, by an intangible, indefinable radiation of strength rather than in actual demonstration, he became a formidable and aggressive figure. For the moment he even dropped his use of homely vernacular, and that was a thing Judge Priest did only on notable occasions, when very deeply moved.

"Chief Mallory," he said, "you cannot have this boy unless and until you formally accuse him of complicity in the heinous crime of kidnaping. And if you do that you assume the risk of doing irreparable injury to his reputation, and I promise you furthermore that you and your bondsmen will face the certainty of being sued to the legal limit for false arrest and false imprisonment. When the time comes—if it ever does come—when we should render a full and public accounting of all his acts, I promise on my sacred word of honor to produce him. I furthermore guarantee that he will convince any properly organized tribunal, as already he has convinced me, that he had no guilt or intention of guilt upon his soul. Until such an occasion arises I forbid you to detain him, to annoy him, to dog his movements, to put so much as the weight of a finger upon him. I am responsible for Wallace Bledsoe."

"And who's responsible for you?" demanded Mallory. But there was no pressure in his demand. He was weakening.

"The people of this district, the people who for more than forty-five years have kept me in the highest judicial office within their gift to bestow—they are responsible for me!" said Judge Priest.

"Well, if you put it that way," fumbled Mallory, his capitulation being complete. "I guess we're all aiming for the same purpose and all doing the best we can. Well, I guess I'd better be going," he concluded lamely, reaching for his hat. "I've got a lot to do down at headquarters."

"I'd like fur you to join me in a toddy before you go," said Judge Priest, instantly slipping back into his familiar dialect. "I've got some sixteen-year-old bourbon left that I kin recommend to your discriminatin' palate."

"Well, judge, I don't know any reason why I shouldn't do just that little thing. Talking is dry business, come to think of it."

~~~

THERE were still other things to be done before Judge Priest called it a day. He was informed of progress on the part of Jeff Poindexter. He did some long-distance telephoning to Louisville for one point, to Lexington for another. He sent several telegrams. He strolled downtown to the leading hotel and had a short talk behind closed doors with one of the two federal secret service men quartered there. He arranged for Wallace Bledsoe to catch the night train for upstate. He saved one rather intimate business for the last. Traveling alone, he drove out the Chickasaw highway toward the Landrum home—almost to it, but not quite. Perhaps a half mile on the near side of the estate he left the car and made his way through a jungle of thorny underbrush to the tumbledown cabin of the spiritual adviser of the "Holy Jumpers," and, finding the erratic tenant not at home—which was a contingency he rather had counted on—and the door unlocked, he walked right in and boldly proceeded to make himself entirely at home. He spent quite a while there. As he came away Judge Priest was humming a tuneless little tune, which was a sign—if you knew this aged busybody—that he was pleased about something.

The old man slept better that night, and, contrary to his usual habit, breakfasted in his room when he awoke next morning, which was Friday morning, the kidnaping having been perpetrated on Wednesday.

He was still in his nightshirt when Jeff burst in on him, bringing an extra which, with commendable enterprise, the Evening News had put upon the streets far in advance of its regular time for publication. In another instant he was doing what all over town hundreds upon hundreds of others at the same moment were doing; he breathlessly was reading a two-column dispatch which the editors hurriedly had flung into type.

Under a headline which streamed across the front page of the extra was the triple-spaced sensation. It carried a Toledo date line.

At about four-thirty o'clock that morning—so, in choppy paragraphs, the story ran—a closed car, with curtains drawn, was stopped for gasoline and oil at an all-night service station in the southwestern outskirts of Toledo. The sole attendant on duty at that hour was a young man of good repute named Lawrence Daley. As the car halted he noted the make of it, as any garage hand instinctively would do, and saw likewise that the car carried Michigan license plates. The driver of the car was a fairly youngish man, tall, well dressed, and sophisticated in his look and manner. Daley would call him an educated man.

Dismounting, he told Daley he had been driving steadily for many hours and needed food, but did not wish to leave his automobile. So Daley, having oiled and fueled the car, volunteered to go to an all-night lunch stand two blocks away on an adjacent street. The customer bade him get sandwiches and a pasteboard container of hot coffee—enough for two—and some pasteboard cups. This to Daley was the first intimation that the stranger had with him a fellow traveler. He hurried off on the errand.

When he returned with the provender the man opened the rear door of his car. Daley, glancing with mild curiosity into the darkened interior, saw dimly that the occupant was a girl, or at least a young woman, with florid coloring and with reddish or auburn hair, so he thought. On this latter detail he wouldn't be absolutely sure, the light being faulty and the shadows so deep. Besides, where she slumped on the rear seat she was muffled to the chin in a laprobe as though she might have been sleeping while her companion drove. Rousing slightly as the door was opened, she spoke. It was only a single sentence that she spoke, but Daley was positive she used a pronounced southern accent.

From beneath the robe she held out her hands for a share of coffee, and then it was that Daley, standing behind the man, had a profound shock. Until then his interest had been casual, but now he was moved to advance a step and stare with widened eyes. For he saw why she had reached forth with both hands for that pasteboard cup. A stout lether strip held them together in enforced companionship. He saw all in one quick blink how the strap was buckled securely about the coupled wrists. In that same swift, amazing scrap of time Daley got the feeling, but vaguely, that her ankles might be bound.

Over the man's shoulder the woman's glance fell on Daley as involuntarily he scrooged forward for a better view. She gave, he said, a start of surprise, and into her face came an expression of entreaty and her lips moved mutely, as though she would flash to him some urgent appeal. But before the astounded Daley could speak or act the man, turning his head rearward, burst out with a sharp exclamation of surprise and annoyance. He slammed the door shut and, in what Daley defined as a flustered and somewhat belligerent tone, said:

"Young fellow, by prying in where you had no business you've seen something that no outsider was meant to see. This is strictly a family matter—get me? You've heard of people having crazy spells—getting suddenly violent and then, when the attack passed off, being as sane as anybody—haven't you? Well, figure this case out for yourself, then. Here's ten dollars. Pay for the stuff you bought and keep the change for yourself. Only you're to keep your mouth shut, understand?"

With that, having thrust a bill into Daley's hand, he climbed into the car and drove away at high speed, going on toward the city proper. Daley pocketed the money and stood pondering on an episode so puzzling. The longer he pondered the more convinced he became that here was something which should be reported to the law. His relief came on at six o'clock, and Daley, on his way home, stopped at the next-door house of a friend who was a patrolman of the Toledo force and, awakening the neighbor, told him the gist of the strange occurrence. Immediately the policeman did what Daley had done. Putting two and two together, he associated the alleged kidnaping of an auburn-haired Kentucky heiress some hundreds of miles away, as previously reported by radio and by nation-wide bulletins, with the before-daylight advent into his own jurisdiction of a car bearing a well dressed stranger and a woman of auburn coloring, and she, by all accounts, an unwilling and a frightened prisoner. He hurried to raise the alarm, the accepted deduction being that since the car had come from the southwest, it would possibly continue toward the northeast—across the state line in the direction of Detroit.

~~~

AS SOON as he read the extra, Landrum had called Judge Priest's number.

"Judge," he said, "Mrs. Landrum is near the breaking point again. She is living on hope—that's all that keeps her from going to pieces. I've just told her that this latest news is good news—that it shows Virginia is still unharmed, still keeping up her courage. But, between us, what do you think? This sudden shifting of the chase to a particular area, thereby upsetting the plan we made yesterday morning to obey the warning contained in the note—don't you think that might add to her danger?"

"G. W.," said Judge Priest, "I don't see how it could. Nobody that's implicated could hold anybody here responsible for the chance discovery of a sleepy service station hand hundreds of miles away. And, anyhow, ez shore ez gun's iron, before them Ohio authorities ever got really warmed up, the feller that wuz drivin' that car had got to where he intended goin'. In fact, I'm willin' to risk my last cent that the next word you git frum him or frum somebody purportin' to represent him will prove the truth of whut I'm sayin' to you."

"That's a relief, of course," answered Landrum, "your being so confident. But, judge, what makes you so positive?"

"Ef I wuz ez positive on some other things ez I am on this here one, I'd quit gropin' along in the dark, the way I'm doin'," said Judge Priest. "No, suh, this here Toledo news don't fret me a bit. Waitin' is hard, but you wait and I predict you'll see I'm right. . . . O, one thing more: Ef fur any reason you want to reach me later on in the day, G. W., you'll probably be able to locate me at the public library. I'm goin' over there fur a spell. I'll probably be out your way later—mebbe after supper."

He hung up the receiver before Landrum could ask any more questions. For hours thereafter the old man, outwardly the calmest person in a community fairly sizzling with excitement, pored over back files of certain metropolitan papers at the library. It was getting on toward midafternoon before he finished his research work, if research work it was. Back again at home, he sent a telegram framed in a crude cipher, which, being received by young Wally Bledsoe at Lexington and decoded by him, had the result of causing that zealous young penitent to drop whatever he was doing there and cross the Mason and Dixon line without delay. He sent some other telegrams.

This done, Judge Priest sat him down at the scarred walnut desk in his library and made rather a lengthy series of notes in their consecutive order. He felt he could no longer trust his memory for an orderly arrangement of events. He had about concluded his task when Sherif Birdsong, having entered the house without knocking, appeared in the doorway of the room.

"Well, judge," he said, "we've just found your little missin' darky."

"Where is he?"

"Right where we found him—waiting for the coroner to come."

"Dead, then?"

"Dead as Hector, just like you figured he'd be. Murdered in cold blood, looks like. I'd say offhand he's been dead fully thirty-six hours, which would make the time of the killin', if I'm anywheres near right, along about night before last, probably just shortly before the time when you counted on seein' him here."

(Copyright: 1936: By Irvin S. Cobb.)

(To be continued.)

AS ABOVE • SO BELOW

★ ★ ★ ★ ★ ★ ★ ★ ★ ★ ★ ★ ★ ★ ★

Look for your birthday or the group in which it appears throughout the following notes—it may be mentioned more than once. Mark it with a pencil wherever you see it. and then heed the counsel given.

By WYNN

This Week's Opportunities for All of Us

For BUYING: Tuesday morning, Wednesday, and Saturday.

For SELLING: Today, Monday, Tuesday, Wednesday, Thursday, Friday, and Saturday.

For ROMANCE: Monday, Tuesday, Wednesday, and Thursday.

For FINANCE: Today, Tuesday, Wednesday, and Thursday.

For TRAVEL: Today, Monday, Tuesday, Wednesday, and Thursday.

For OCCUPATION: Tuesday morning and Saturday evening.

For LEGAL MATTERS: Today, Monday, Tuesday, Wednesday, and Thursday.

For HEALTH: Tuesday, Wednesday, and Thursday.

DAY BY DAY

TODAY and TOMORROW: Retire a bit from your usual routine—spend a little time in meditation and self-analysis. Give confidential matters careful attention.

MONDAY, SEPT. 14: Emotions are apt to be unstable and tricky. Don't jeopardize your future. Best for those born Aug. 28-Sept. 9, Dec. 27-Jan. 6, and April 25-May 1.

TUESDAY, WEDNESDAY, and THURSDAY: Days to bring out your best in personal ways and through personal contacts. Check up on your appearance and mannerisms.

TUESDAY, SEPT. 15: Further your interests through social contacts. Be alert with superiors in morning. Best for those born Sept. 9-22, Jan. 6-19, and May 1-20.

WEDNESDAY, SEPT. 16: Mental, creative, artistic pursuits are favored—cultivate your talents. Best for those born Sept. 22-Oct. 2, Jan. 19-31, and May 20-June 1.

THURSDAY, FRIDAY, and SATURDAY: Turn your attention to financial matters; analyze them. Figure out ways and means to boost your earning ability.

THURSDAY, SEPT. 17: Endeavor to gain ground financially. Deal wisely with those who handle money. Best for those born Oct. 2-16, Jan. 31-Feb. 12, and June 1-14.

FRIDAY, SEPT. 18: Be prepared for the unexpected where new ventures are concerned. Change slowly. Best for those born Oct. 16-28, Feb. 12-24, and June 14-26.

SATURDAY, SEPT. 19: Get your affairs in order during afternoon. Old interests favored. Best for those born Oct. 28-Nov. 9, Feb. 24-March 8, and June 26-July 9.

SUNDAY, SEPT. 20: Excitable—tact and diplomacy will come in handy. Evening hours look better. Best for those born Nov. 9-21, March 8-20, and July 9-21.

FAVORED GROUPS

This week's vibrations favor expansion, creative effort, and the consideration of new plans by those born on and between these dates:

JANUARY 30 and 31.
FEBRUARY 1-14.
MARCH, none.
APRIL 6-21.
MAY 31.
JUNE 1-16.
JULY, none.
AUGUST 9-27.
SEPTEMBER 30.
OCTOBER 1-21.
NOVEMBER, none.
DECEMBER 2-23.

Notable persons born in the foregoing periods are Una Merkel, Walter Damrosch, Jessica Dragonette, Babe Ruth, Lowell Thomas, and Charles G. Abbot.

An Open Letter to Ruby Keeler

Dear Ruby: 1937 is one of your most creative years. This applies to every department of your life and involves all your many talents, including the mental and the emotional. This is opportunity for you—not fatalistic good luck. You must also watch your step, for you could let your feelings and desire for pleasure rule you—but of course you wouldn't.

With best wishes, WYNN.

RUBY KEELER

A New Series by Wynn

Wynn has compiled, especially for readers of THE TRIBUNE, detailed analyses of the future to Dec. 31, 1937, giving counsel for all activities of life. Price: At the Tribune Public Service Offices (1 South Dearborn or Tribune Tower), 2 cents; by mail, 5 cents in stamps or coin. To order by mail, use this blank:

WYNN, CHICAGO TRIBUNE

Name.................................. Birth Date..................

Street Address..

City.. State...............

(Inclose 5 cents in stamps or coin for each Horoscope ordered by mail)

NOTE: Wynn cannot undertake to answer personal inquiries

QUICK! RUB ON "BEN-GAY"—
NO MORE STABBING BACK PAINS

At your nearest drug store you'll find quick relief from the misery of that lame, sore back. Just rub on Baume "Ben-Gay" where it hurts. Feel that warm glow? Feel that pain being driven out? Yes, sir, you can rub pain away with Baume "Ben-Gay." "Ben-Gay" is the priceless discovery of the famous Dr. Jules Bengué, of Paris. For your own sake, do not accept substitutes—get "Ben-Gay." It has relieved the muscular aches and pains of countless millions.

COLDS
RHEUMATIC PAINS
BACKACHE
NEURALGIA
HEADACHE
STIFF, SORE MUSCLES

RUB PAIN AWAY WITH BAUME "BEN-GAY"
~~~

Capt. Cook's Adventures Film Fodder

Technical Adviser on Set at Paramount Tells of War Experiences.

By Rosalind Shaffer.

HOLLYWOOD, Cal.—[Special.] —Poking around on the "Champagne Waltz" set at Paramount where the beauteous Gladys Swarthout is singing everything from hot melody to grand opera arias—and doing them all palatably—we ran into a character on the sidelines, a character who almost outshines the MacMurrays, Oakies, and Benny Bakers in interest.

This was Capt. C. F. Cook [formerly Koch], the technical director for those sequences in which Oakie and MacMurray, representing a couple of American jazz band impresarios, make the younger generation of the Austrian capital temporarily upstage the old time waltzes.

Capt. Cook was an imperial German navy officer who was interned in the United States during the world war after his identity was discovered on a captured Russian ship which a German prize crew [headed by himself] took into Guam. After the world war he found his way into the American movie business, became an American citizen, went back to Europe to work in motion pictures in Germany, France, and England, and for a time was one of Rex Ingram's principal assistants.

Liked America So Well He Returned Here to Stay.

"But everybody who stays for any time in the United States wants to return," Cook said. "So I came back. I am such a good American that I married a French actress who also is a good American." The French actress is Marcella Corday.

Cook was standing on the sidelines gazing with approval at Jackie Oakie's bare feet and a pewter water service as Oakie popped the two brunette Oakie calves into an Austrian footbath. An Austrian footbath is about three times the size of an ordinary champagne magnum bucket and looks like a lether pail. Oakie puffed happily on a big fat cigar as he and Benny Baker went through their dialog in a Vienna hotel room.

Cook beamed as his eye ran over the lether foot bath tub. "Perfect. It will make people homesick," he observed.

"We have had trouble on this picture," Cook confided with the air of a man who has found it a veritable campaign to cram authenticity down the throats of reluctant film people. "They would not believe me when I explained that in Vienna they had dial telephones in 1920. So what did I do? I went around Los Angeles until I found them the only Vienna telephone directory of 1920 that could be obtained here. 'Here,' I said to Eddie Sutherland, the director. 'I shall read this to you and translate it.' I read him the instructions for how to dial telephones, and then I translated it for him from the front of the book. Now we have the proper dial telephones."

Fears Audiences Might Not Understand Technical Side.

Capt. Cook expressed some fear that folks who see "Champagne Waltz" and notice the street and pedestrian trafic going to the left will think that an inferior job of technical direction has been done. "But to the left was right in the early 1920s," he explains. "Vienna changed its trafic regulations in 1932. At an early age I was so accustomed to taking a lady on my right arm and going to the left that I still involuntarily make a step toward the left to avoid bumping into people, and as a result I frequently do just that."

The naval captain, a thick chested, blue eyed gentleman with light brown hair and alert manner, was an under officer to Wera Engels' father, Capt. Hering of the imperial German navy, when that officer was commandant of the German Pacific ocean naval base at Tsing Tao, prior to the world war. The ship Cormorant, which he commanded after it was captured from Russia by the German raiding cruiser Emden, was the last German raider that was active in the Pacific. When interned in Guam, where he had gone disguised in an effort to put through a cable giving some information to Germany, Capt. Cook was interned for two and a half years at Fort McPherson in Georgia. He ended his term in American military prison with a deep admiration for Americans and American motion pictures which the interned German prisoners had been allowed to witness. Capt. Cook was one of 111 members of his class in the German naval academy. Of this number only [illegible] now are alive, the majority of them having been victims of the war.

Gregory Ratoff not only will greet his wife, Eugénie Leontivitch, with a new Beverly Hills home but also with a house full of furniture and a streamlined automobile when she finally returns from her long European stage tour around New Year's day. "But that is not all," said Ratoff at Twentieth Century-Fox studio. "She will find a streamlined husband." Ratoff has dieted until he now weighs a little less than 200 pounds. A year ago he was around [illegible]0. He says the diet he follows simply is skipping all the meals he can.

THESE SALES FOR MONDAY AND TUESDAY

BOSTON STORE

STATE, MADISON AND DEARBORN STREETS

Save on Shoe Repairs
HALF SOLES and Rubber Heels 63c
Shoes Lengthened and Widened. 75c
FOURTH FLOOR—CENTER.

RAIN OR SHINE CALL STATE 3000

SAVE 1/3 TO 1/2 ON WALL PAPER

Paper for All Rooms — Carefully selected for harmony of color. Regularly 29c to 35c. Roll. 17½c

Buy Now and Save — A complete line of the latest wall paper creations priced from 7½c to $1.50 per roll. Expert paper-hanging at lowest prices.

De Luxe Living and Dining Room Papers — 18" and 30" Brocades, Tapestries, Soft Blends and Mural tones. Sold regularly up to 54c. Roll. 27c

NINTH FLOOR—STATE.

Fine Quality Imported

CHINA DINNER SETS

Regularly 34.95

26.95 — $3 Down—Bal. 90 days—no carrying charge.

Popular shape . . . two elegant floral and conventional border decorations. Ivory background, gold edgelines, handles and knobs. A set you'll be proud to use in serving your guests. 94 pc. set, complete service for 12.

EIGHTH FLOOR—STATE.

A Splendid Lot of

SAMPLE BED SPREADS

At Prices That Will Probably Not Be Equaled Soon!

2.99 3.99 4.99 9.98

A well known manufacturer's entire lot of beautiful spreads. Just look at this imposing list . . . heavy ribbed bar repp, peau de ray taffeta, fancy nub, striped rayon satin, heavy brocade and moire. In eggshell, brown, cedar, peach, blue, orchid, rose, green and gold . . . BUT not in every style.

SIXTH FLOOR—FANCY GOODS.

1936 CONSOLE ELECTRIC SEWING MACHINE
BY THE MAKERS OF

NEW HOME

At ½ Price — Regularly $74.00

37.00

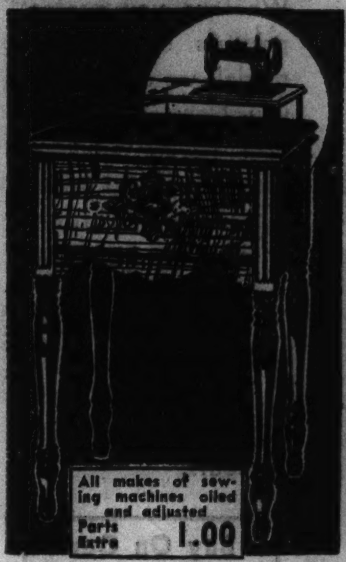

An efficient machine, built for a lifetime of satisfaction. Attractive Console Model, with set of attachments included. Get yours now and start your Fall sewing. Hemstitching attachments given with each purchase, also a copy of Madeline Perrin's "A Course in Dressmaking."

$3 DOWN — Balance Monthly, No Carrying Charge

You can sew 8 hours continuously for only 3c

All makes of sewing machines oiled and adjusted — Parts Extra 1.00

SECOND FLOOR—CENTER.

An Exceptional Value!

FLOOR LAMPS

The Season's Most Popular Lamp

REGULARLY 12.50

8.95

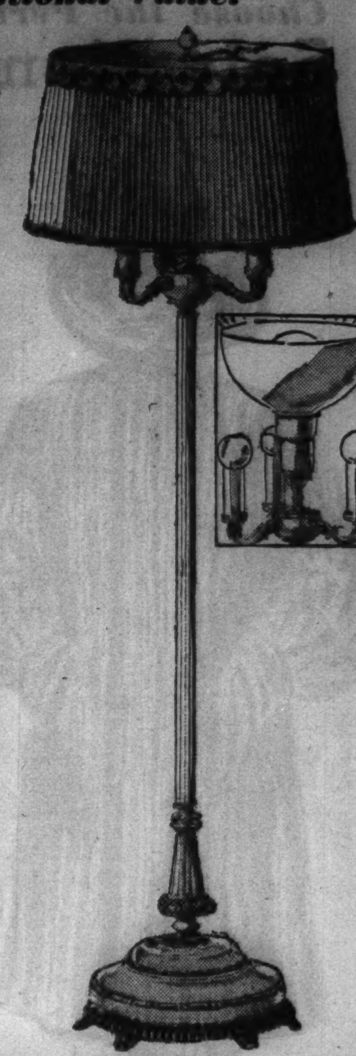

All the latest improvements. Heavily built and finished in Old Ivory. Onyx insert in base; silk shade. Pleated and decorated with cut-out braids. We're proud to present this marvelous lamp at an equally marvelous price.

SIXTH FLOOR—STATE.

73 Pcs. FLORENCE SILVER PLATE TABLEWARE

In Tarnish Proof Chest

19.95 Value SPECIAL 13.47

$1 DOWN — Balance 90 Days No Carrying Charge

20 Year Guarantee

You'll Rave Over This Value!

This is an exact copy of GORGEOUS FLORENCE in sterling, heavily silver plated on 18% nickel silver base.

SIX HOLLOW HANDLE STAINLESS KNIVES

- 6 Dinner Forks
- 6 Iced Tea Spoons
- 6 Bouillon Spoons
- 6 Coffee Spoons
- 2 Tablespoons
- 1 Butter Knife
- 1 Sugar Shell
- 6 Butter Spread'rs
- 12 Teaspoons
- 6 Soup Spoons
- 6 Salad Forks
- 6 Orange Spoons
- 1 Gravy Ladle
- 1 Berry Spoon
- 1 Cold Meat Fork

MAIN FLOOR—STATE.

Genuine Original Oil Paintings

1.00 Down

BEAUTIFUL SUBJECTS!
Landscapes — Marines
Winter Scenes — Woodlands

PAINTINGS — Complete with Reflectors. 3 inch metal leaf finished frames. Sizes to 24x30 inches. Limited Quantity!

½ OFF 9.97

SIXTH FLOOR—STATE.

Sensational Rug Purchase!

Of Sample and Discontinued Patterns

Purchased from the Roxbury Carpet Company, located in the Merchandise Mart. At these sensational prices the quantities will not last long, so come early for a complete selection. No matter what price rug you select, you will get a beautiful Persian, Chinese or modern design rug that will last for years.

REGULAR 32.98—9x12 Waban or Concord AXMINSTER — NOW 24.98

REGULAR 39.98—9x12 Du Barry or Saxonville AXMINSTER — NOW 29.98

REGULAR 49.98—9x12 Graylock AXMINSTER — NOW 36.98

NINTH FLOOR—DEARBORN. NO MAIL OR PHONE ORDERS.

$125 8 Pc. SOLID OAK DINING ROOM SUITES

Reduced to Only

99.00

$10 DOWN — Bal. in 90 days. No carrying charge.

A beautifully finished suite. Handsomely carved and built of solid sturdy Appalachian oak. Refectory style table, large buffet and six sturdy chairs. A suite you'll be proud to own.

Open Stock Pattern Buy Just What You Need

Buffet	30.00
Table	30.00
Set of 6 Chairs	39.00
China to Match	29.75

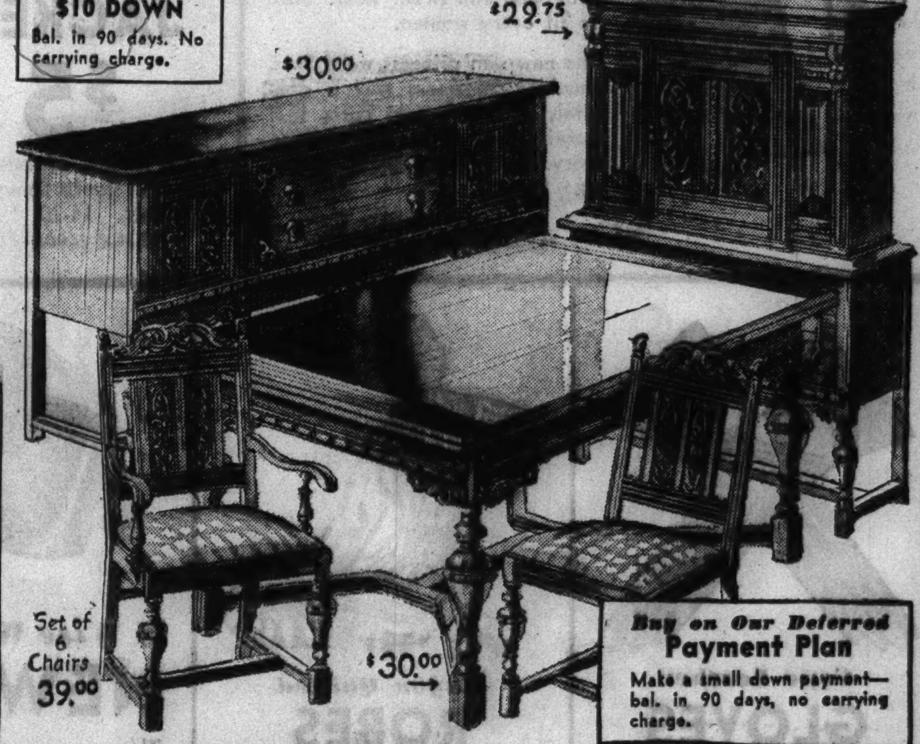

Buy on Our Deferred **Payment Plan** — Make a small down payment—bal. in 90 days, no carrying charge.

FURNITURE—ENTIRE TENTH FLOOR.

UNEXCELLED VALUES IN A GREAT DISPLAY OF EIGHTH FLOOR HOME NEEDS!!

$1.69-25 GALLON GARBAGE CANS

1.00 — Of galvanized iron. Cover and 2 side handles. For ashes, garbage, etc.

$6.49 Double Door 30 Inch

UTILITY CABINET 4.98 — 53" high, 12" deep and 30" wide. All metal, with 5 large shelf spaces. Green, ivory, walnut or white. For books, linens, etc.

16 ROLLS TOILET TISSUE

1.00 — 2,000 sheets to the roll. Total of 32,000 sheets of fine tissue.

1.39 UNDERSINK METAL CABINETS

1.00 — 2 shelf spaces! 26" high, 11" deep and 14" wide. Green, ivory or white.

Portable Electric Washers

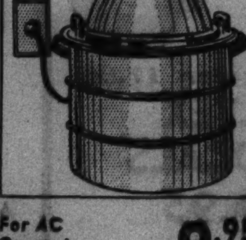

For AC Current Only — 9.95 — Green porcelain enameled tub 16½" high and 14" in diameter. Aluminum agitator. For baby clothes, undies, etc. Easily stored.

$2.98 Fiber Clothes Hampers

Upright or Bench Style — 1.98 EACH — Flat fibre with green or ivory finish. Upright style 19"x10" x24½" high. Bench style 20"x12"x17½" high with decorated wooden seat.

119.50 GAS RANGES

FULLY INSULATED
With Robertshaw Oven Heat Control

Special purchase! Built by one of America's outstanding makers. 4 double duty burners, stainless steel high and low broiler. Ivory with black trim. Delivered and set up FREE.

69.98 — $5 DOWN — Balance Monthly, Small Carrying Charge

EIGHTH FLOOR—HOUSEWARES.

With Yale Lock and 2 Keys **8.98 Metal Wardrobe Cabinet** 6.89

Note extra width. Double door cabinet 64" high, 26" wide and 20" deep. Walnut, green or ivory finished. Rods for garment hangers. Holds many garments.

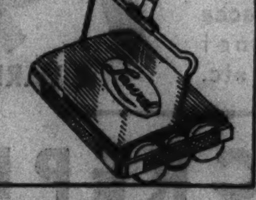

Laurel Metal Carpet Sweepers

Regular $2.39 Value 1.79 — Walnut finished metal case. Ball bearing brush. Furniture protectors, rubber tired wheels.

Regular $3.49 Metal Cabinets

Now 2.69 — Green, white or ivory finishes. 63" high, 14" wide and 11" deep. 6 shelf spaces. For dishes, linens, books, offices, etc.

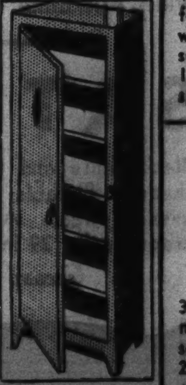

Obscure Glass Window Ventilators

1.00 — With top zinc strips and bottom rubber strips. 10" high, extends from 24 to 46 in. Walnut or ivory brackets.

10 LB. REX-O CLEANER & SPONGE

1.00 — Waterless cleaner for walls, woodwork and painted surfaces. Special 10 lbs. Rex-O with sponge.

3 Pc. Mirro Aluminum SAUCE PAN SET

1.00 — 3 piece Mirro Aluminum sauce pan sets in 1, 1½ and 2 quart sizes. Specially priced.

FASHION PREVIEW

In Our 12th Floor Restaurant

Tuesday, Sept. 15th from 12:30 to 1:45 p. m. Showing fall and winter dress and sport coats; both cloth and fur, suits, frocks, millinery, and sportswear. The models will also wear clothes that are very smart for the young high school miss to wear to school. The coiffures will be furnished by the Beauty Shop, also the make-ups.

NEW ALLOVER LACES

For dresses or pretty blouses. Black, white and colors. YD., **74c**

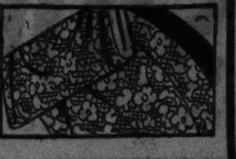

FUR COLLARS

Lapin (Rabbit), Northern Seal (Dyed Rabbit) and other furs. EACH, **98c**

SECOND FLOOR—CENTER.

THESE SALES FOR MONDAY AND TUESDAY

BOSTON STORE

STATE, MADISON AND DEARBORN STREETS

Beginning a New Daily Feature!

Our PARAMOUNT Values

The Peak of Economy. Watch for Them. Every Day—One a Day—Shop Early—Quantities Limited

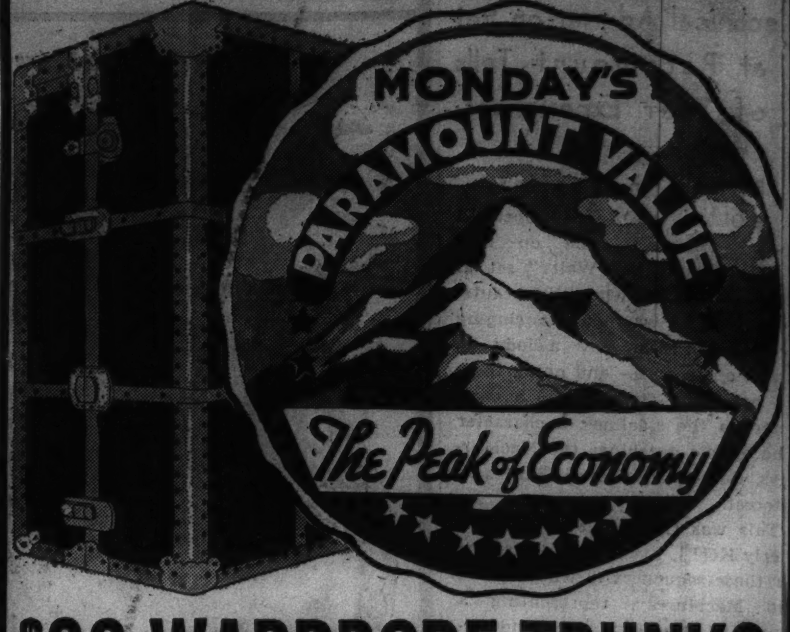

$30 WARDROBE TRUNKS

Just 50! Shop Early!
Extra Full Size—22½x22½x41 Inches!
Five Ply Construction!
Heavy Fibre Covered and Bound!
Large Corners and Edges!
Reinforced with Double Steel Runners Around!
Single Runners on Each Side!
Karatol Lining!
Inside Locking Device!
Complete Set of Hangers, Shoe Box, Hat Box and Laundry Bag!

$17.45

On Sale Monday Only! No Mail or Phone Orders.
FOURTH FLOOR—CENTER.

Choose the Perfect Winter Garment from This

Selection of Beautiful Fur COATS

$119

Whether you prefer princess or swagger models we can please you. New Green River Seal (Dyed Coney), Marmink (Dyed Marmot), a rich brown silky fur resembling mink, or Kaffa Brown Kid Caracul coats. Eel gray Caracul and natural gray Kid coats.

Buy On Our 10 Payment Plan
10% Down and Ten Months to Pay the Balance.

FIFTH FLOOR—STATE.

Tremendous Values! Limited Quantities!

Just 105 Luxuriously Fur Trimmed Sample Coats

$58

45 Coats would be regularly priced at $ 75
25 Coats would be regularly priced at $ 85
15 Coats would be regularly priced at $ 95
10 Coats would be regularly priced at $105
10 Coats would be regularly priced at $115

Misses Sizes Only

Each coat is a perfect sample. Each is tailored to perfection. The quality is matchless. The fur trims are luxurious. Cross Fox, Persian, Kolinsky, Dyed Fox, Gray Persian and Natural Lynx. Samples of 12 of our finer makers.

No Phone, Mail or C. O. D. Orders, Please!

FIFTH FLOOR—CENTER.

Special Sale! 10,250 Pieces

Hand Made TUSCANY TYPE LACES

TABLECLOTHS!
SCARFS!
DOILIES!
NAPKINS!
BEAUTIFUL DESIGNS!

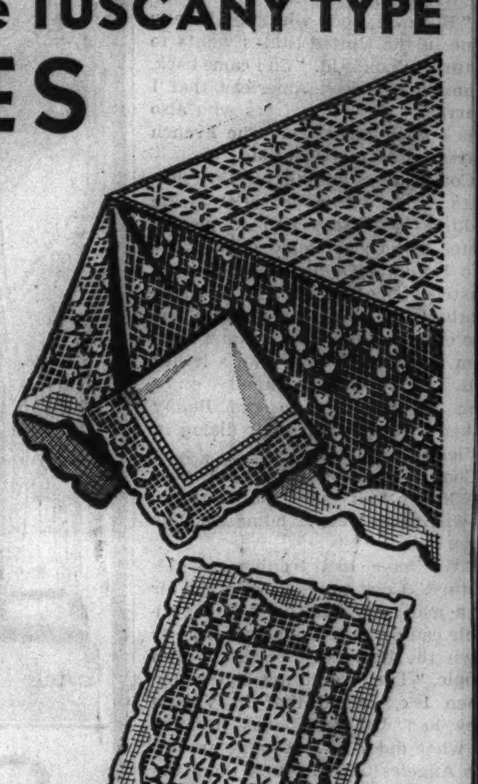

1/3 OFF

70x90 CLOTHS
Regularly $12.95

8.95

TABLE CLOTHS

Approximate Sizes	Regular Price	Sale Price
70x108	16.00	11.49
70x126	22.00	14.95
70x70	10.95	7.49
54x72	10.50	6.99
54x54	7.00	4.99
45x45	5.00	3.49
36x36	3.50	1.99

SCARFS

Approximate Sizes	Regular Price	Sale Price
17x34	1.49	1.00
17x43	1.75	1.29
17x52	2.25	1.49
17x61	2.75	1.79
17x70	3.25	1.99

DOILIES

Approximate Sizes	Regular Price	Sale Price
6x12	25c	15c
10x14	39c	25c
12x18	59c	39c
14x20	79c	59c
15x24	1.00	79c

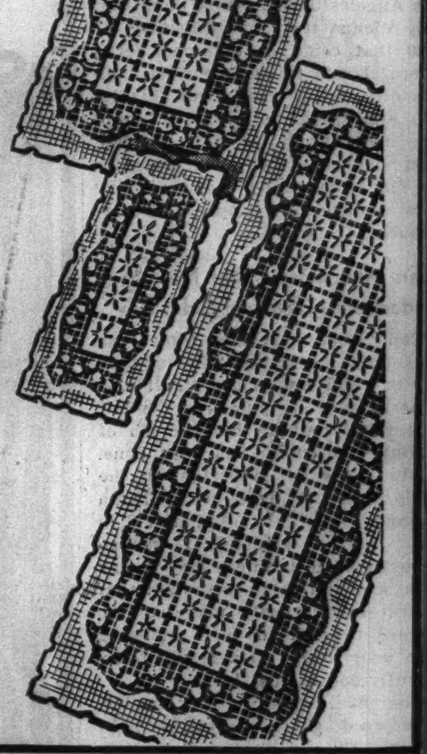

Napkins, 17x17. Regularly 79c at... **59c**

SECOND FLOOR—CENTER.

Featured for Monday and Tuesday

FALL DRESSES

6.94

Misses'-Women's Half Sizes

12 to 20
38 to 50
18½ to 26½

A special group of New Frocks. Just arrived for this Sale. Featuring every type of dress for afternoon and street wear. Sizes to fit every woman.

The new slim princess waist lines, shoulder treatment that is definitely different, and skirts that flare! That tells the fashion story. The colors, black, green, rust, brown.

FIFTH FLOOR—CENTER AND DEARBORN.

Smart Full Belted

CAMPUS JACKETS

$5

Wool, double breasted and full belt, with fleece lining. 4 colors. 4 pockets. 14-20.

FIFTH FLOOR—STATE.

Full Fashioned

GENUINE RINGLESS

Chiffon Hose

55c

A new season demands new shades in hose. All Fall shades are thrilling. A chiffon or a lisle top service weight if you prefer it. Sizes 8½ to 10½. Irregulars of values to $1.

MAIN FLOOR—CENTER.

A "Nemo" Triumph for the Fuller Figure

THE BELTLESS WONDERLIFT

$10

A combination that gives the same support as an underbelt garment. It not only gives the needed abdominal support, but gives the larger woman a trim all-around styling. Thoroughly boned, it molds your figure to fashion's demands. For new Figure Comfort and control try a "Beltless" Wonderlift.

LIVING MANNIKIN

For the next three days we are showing this model on a living mannikin. Take advantage of this opportunity to see it actually demonstrated. Style 96-111, illustrated, is made of brocade with tricot bust sections.

THIRD FLOOR—DEARBORN.

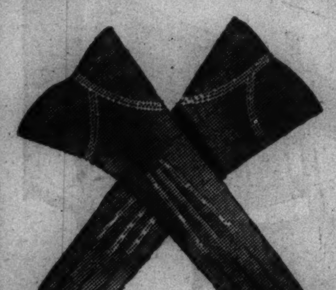

Cape Leather

GLOVES

1.35

Smart, dressy pullons! Good quality. Black and colors. Made to sell for much more.

MAIN FLOOR—CENTER.

Rayon Quilted

ROBES

2.95

Brocaded rayon quilted robes. In copen blue, rose, green and black. Small, medium, large.

THIRD FLOOR—DEARBORN.

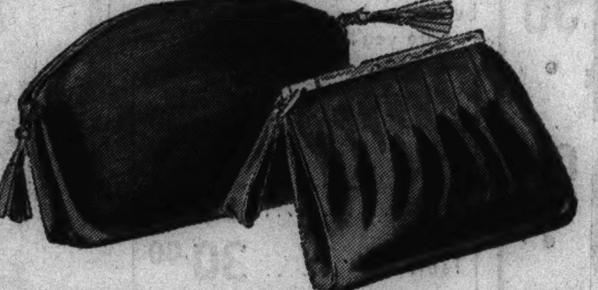

A Wise Woman Puts Her Money in

NEW FALL BAGS

These are made of top grain leather, patent, calf, seal and suede. All styles and colors. **2.89**

Another Smart Group

Attractive bags in calf, suede and alligator calf. A money-saving feature at **4.89**

MAIN FLOOR—STATE.

1.39 Tuck Stitch

PAJAMAS

$1

Women's heavy tuckstitch pajamas. Two piece styles. Short or long sleeves. Tea rose or blue. Sizes 16-17. Several styles.

THIRD FLOOR—STATE.

America's Most Beautiful Optical Salon Offers for

MONDAY AND TUESDAY

FITWELL EYEGLASSES

3.45 *With Examination*

Single vision toric lenses, round leaf or oval in Frances frame. Rimless octagon in engraved mountings. Other styles also. Our 6.00 value.

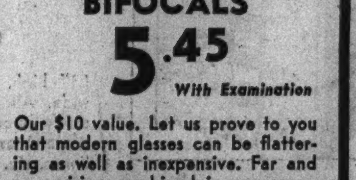

Modern Invisible BIFOCALS

5.45 *With Examination*

Our $10 value. Let us prove to you that modern glasses can be flattering as well as inexpensive. Far and near vision combined in one seamless lens. Rimless octagon and other shapes.

Our Popular 17.00

ULTEX BIFOCALS

9.95 *With Examination*

Lenses with wide portion scale combine distance and reading. White or pink gold filled. Full vision rimless mountings.

SEVENTH FLOOR—OPTICAL SALON.

Beat the RISING Market!

RINGS and WATCHES

Women's Baguette Watches 10.95
Seven jeweled guaranteed movement fitted in latest style cases. $15 value!

Ladies' $20 Waltham Watches 15.95
7-jewel movements in chromium plated cases with metal bands attached.

Men's $17.50 Waltham Watch 14.95
Jeweled movement in attractive cases with leather straps or link band.

Men's Wrist Watches 6.95
Chromium plated with leather strap or metal band attached. $10 value.

An Exceptionally Fine Diamond 29.95
Set in either 14k yellow gold or 18k white gold. Some with diamonds on side. $50.00 value.

¼ Karat Diamond Ring 49.50
Set in 14k yellow gold or 18k white gold. Mountings with 4 and 6 diamonds on side. $75.00 value.

5-Diamond Wedding Rings 12.95
14k yellow gold or 18k white gold. Val. to $18.

$30 Diamond Set Wedding Rings 19.95
20 diamonds set in 14k natural or 18k white gold bands. Attractive.

MAIN FLOOR—STATE—USE OUR BUDGET PLAN OF PURCHASING.

NEW RUFFWEAVE CREPE

Fashionable Fall Fabrics! Did you know that Ruffweave acetate crepes are fashion leaders? Plain and novelty weaves. Malacca brown, Gingertone, Dubonnet wine, Ruskanna, Devon green, etc.

79c A YARD

SATIN CREPES

Black, white and fifty of the newest fall shades. Suitable for street, dress and evening wear. A lustrous satin with a crepe back. 39 in. wide. A YARD, **79c**

SECOND FLOOR—STATE.

High-Grade Black

COATINGS

Nub weaves, boucle effects, rough weaves, etc. Black coating is a high fashion favorite. All material 54 in. wide. Sponging free. **2.98** YARD

New Fall Checks and Plaids

All wool checks and plaids. An ideal weight for skirts and suits. The variety of color combinations is most unusual. 54 inches wide. **1.79** YARD

All Wool Crepe Norma

A nationally known wool crepe, famous for its wearing quality. New fall shades and black. Very special at **1.25** YARD

SECOND FLOOR—STATE.

Chicago Sunday Tribune
THE WORLD'S GREATEST NEWSPAPER
SEPTEMBER 13, 1936.

Miss Dorothy Wilder (above), daughter of Mr. and Mrs. Erskine Wilder of Winnetka, is almost ready to return to textbooks. She will be a college student this winter, as she was graduated from high school last June.

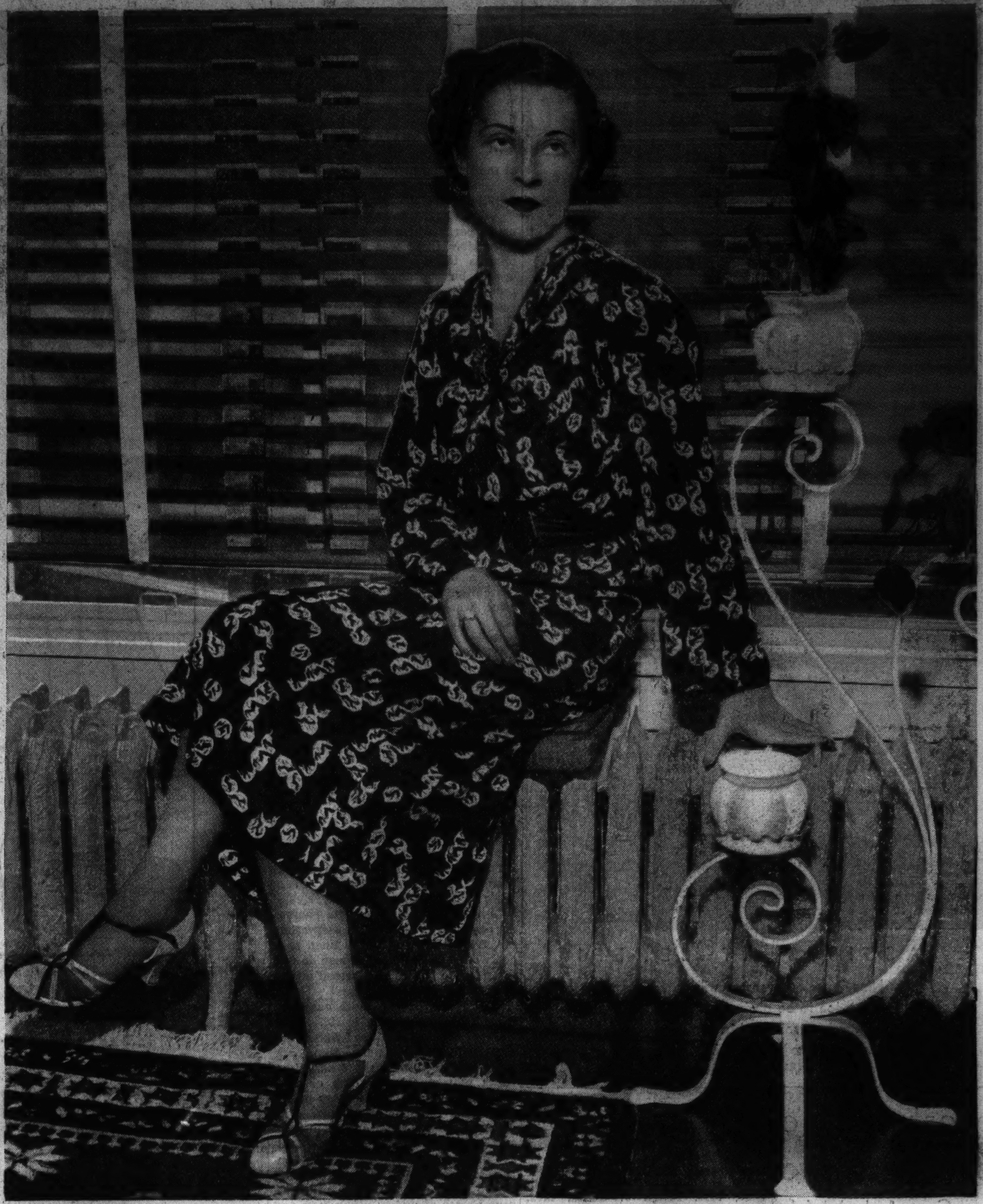

Mrs. Arthur J. T. Bennett Jr. (above), being a member of the Ridge Service Guild auxiliary of Beverly Hills, is working for the success of the annual benefit county fair which will be held by the auxiliary on Sept. 25 and 26.

TRIBUNE PHOTOS

Miss Virginia Healy, daughter of the William Francis Healys, will be at home in Kenilworth this winter; she has finished her schooling at Manhattanville college, New York, where she was a student for the last two years.

Mrs. Trevor C. Stamp of London, the former Frances Bosworth, and her husband, Dr. Stamp, have been spending several weeks in the United States, and during this time have included a visit to Mrs. Stamp's parents, the Charles H. Bosworths, in Evanston. The Stamps and their baby are returning to England this month.

ASSISTS AT BENEFIT

Miss Nina Bruce of Evanston will be among those assisting at a tea to be given Oct. 28 for the benefit of the Chicago Maternity Center. The party will be given in Evanston at the home of Mrs. Louis S. Morse Jr.

[TRIBUNE Studio Photo.]

Resorters Use Field Glasses to See Spain's War

Sojourners on French Side of Basque Coast Have Box Seats for Fight.

By May Birkhead.

PARIS—Some of those who always sojourn on the French side of the Basque coast, that is, the region around Biarritz and San Sebastian, have been criticized for getting out their field glasses to look at the civil war which is, alas, causing such terror in Spain and such consternation in the rest of Europe. And yet the summer sojourners in that region had no reason to believe that the theater of war would be so near their doors when they made arrangements to stay in what has been a famous resort since the days of the Empress Eugénie.

The Riviera filled up for August when it was understood that King Edward would go there. Although he changed his plans, Monte Carlo, Cannes, and the Côte d'Azur generally have been active socially during the last few weeks.

Louis D. Beaumonts Give Brilliant Party at Antibes.

Recently a particularly brilliant affair was given at Antibes by Commodore and Mrs. Louis D. Beaumont, who for years have had the property of Eileenroc, with their own extensive beach and elaborate facilities for entertainment. After dinner there was dancing and fireworks.

Among Chicagoans there were Mrs. Charles Chadwick and Mrs. Forsyth Sherfesee. Others who attended were Prince Andrew of Greece, Grand Duke and Grand Duchess Boris of Russia, Princesse de Broglie, Prince Georges Lotfallah, the duchess of Westminster, Mr. and Mrs. Michael Arlen, Marquis and Marquise de Polignac, Mrs. Frank J. Gould, Mrs. Charles A. Cartwright, Sir Oliver Duncan, Sir Henry and Lady Norman, Mr. and Mrs. Eric Loder, Mr. and Mrs. Wolfe Barnato, and many others from cosmopolitan society.

Herman Gades and Daughter Sail for the United States.

Mr. and Mrs. Thomas Hinde and Mr. Hinde's sister, Miss Vernetta Hinde, who had been staying at Menton, and more recently were at the Crillon, recently sailed on the Bremen.

F. Herman Gade and his wife and daughter recently sailed on the Champlain for the United States. This will be sad news for those who have been in the habit of enjoying their delightful hospitality at the Château du Mesnil-St. Denis, where they so often receive on Sundays, and where their mint juleps and the tranquil setting, no less than the spirit of cordiality, are among the attractions. Mr. Gade will attend the tricentenary fêtes at Harvard.

Mr. and Mrs. Nicolas Raffalovich, who recently returned to Paris from central Europe, soon are going to England.

Los Angeles Woman Is Manufacturer of Bells

AMONG the few women in the United States making a living by manufacturing church bells and chimes is Mrs. A. S. C. Forbes of Los Angeles. The foundry she runs was started twenty years ago by her husband, and after his death she decided to carry on the business and became an expert at molding bells. She makes some that weigh as little as 3 ounces and others as heavy as 1,800 pounds.

Mrs. Irma T. Springer, 74 years old, of Portland, Ore., recently climbed to the top of Mount Hood, 11,252 feet.

Writer Goes to China via Peiping Express

Tells of Train Journey Along the Picturesque Shores of Inland Sea.

By Cousin Eve.

PEIPING, CHINA—Viscount Matsudaira, chamberlain of the imperial household, opened the cormorant fishing season early in July with a diplomatic party which he gave at Gifu. Thereafter there was a rush by all tourists to see these extraordinary beaked birds at work on the mountain trout. Some travelers take it seriously and spend a night at Gifu. Others, like myself, run down from a not far town and savor the queer scene for an hour or two.

There were twelve fishing boats at Gifu on the dark waters of the lake, and every boat had a dozen cormorants tied by long leashes. Each bird had a ring around his neck and was unable to swallow the trout which he caught with such great style and action. On another night there were seventy small boats bobbing about on the water. They were lighted by paper lanterns and had many American passengers. The boatmen served tea and it was an amazing picture, framed by the tall, jagged tops of pines against a brilliant night sky. Searchlights played on the fishing birds, whose large beaks seemed to charm the trout into dangerous paths.

When a cormorant's catch was sufficient his trainer pulled him out of the water by his leash and he was made to disgorge. One highly trained old cormorant only would swallow his trout head first. Original and marvelous as was this entertainment, it has forever cured me of eating mountain trout. The Chinese say that cormorant fishing has been done in China since the Mings.

Believes Inland Sea More Lovely than Grecian Isles.

The day came to leave Japan. I changed from a boat journey down the famous Inland sea from Kyoto to a train journey along its shores. All day I sat alone in the observation car, freshly done in white linen covers, wondering why yachtsmen do not come to the Inland sea instead of the Isles of Greece.

It probably is the most exquisite piece of water in the world. Over the face of these luminous waters are scattered 3,000 islands. Some are large and mountainous; others tiny rocks with a scraggy pine or two. Then there are lovely, woodsy places that have summer pavilions. The day was gray, silvery, and mountains and contorted pines showed dark against the tiny ripples of this gentle sea. In all directions were straits where one might sail upon other serene sheets of water; other bays and harbors between other dappled, conical mountains.

Along my shore were ancient fisher villages, and now and then a resort of fashion. Square sailed boats were numerous enough, and we passed through large towns alive with export business. It was Sunday, but there is no Sunday in Japan.

The train flirted much with the Inland sea on the hour journey to Shimonoseki. Dashing under mountains, and apparently losing all contact with this glorious wonder of the world, it ambled out again more intimately than ever.

Writers having hysteria over Inland sea compare it with the Mediterranean. But, in reality, it has more the quality of Finnish waters, clear and aloof. Yet it is truly Japanese.

Passing Through Second Class Cars an Adventure.

At meal times one experienced the indescribable adventure of passing through two second class cars to tiffin. Here, along blue velvet sofas, were parked men in kimonos, bare feet high in the air, and women and children—officers and their families off for Manchukuo. Long, bright swords were scattered in the ailes. These sections hadn't even the privacy of a gold fish bowl, but they were full of life and good natured banter.

I noted a good looking girl in white linen suit eating boiled eggs for dinner. She was an American on her way to Peiping [and so was I], a Miss Draper of Boston, she said, and a cousin of the noted actress Ruth. She advised me strongly on the virtues of boiled eggs in the orient, and we thereafter sat together in my white observation car. We rapidly were running into Shimonoseki, the port, where, after eight hours, a night ferry would land us in Korea in the early morning. I was sorry to leave Japan, land of so much kindness, of so much beauty and peace. Strong ties bind us. Its people are children, honest, warm hearted, courageous.

LaVerne Hellyer says that one of the great joys of life in Japan is the feeling of absolute safety. A woman may walk alone anywhere or drive at any time of night. As to honesty, one night at the theater in Tokio we saw a blackboard set upon the stage. It said: "A large sum of money has been found. Owner may have by calling at the office." Objects lost in the street always are returned.

Sea of Japan Black Void on a Night of Few Stars.

One thousand passengers quietly marched aboard the ferry that dark night. Soon we had shot into the black void that was the Sea of Japan. A night of few stars, we saw nothing, felt nothing but the fresh, strong breeze, the throbbing engines.

At sunrise we jumped off at Jusan, Korea. The obvious thing there was to get into an express train for Keigo, the capital. But, how nice it would have been to have gone wandering. The air had a champagne-like quality, and down the road a few hours was Keishu. Here are to be seen cave shrines, frescoes carved 4,000 years ago, implements of the stone age, a Shiragi golden royal crown, and other things dear to archæologists.

But it began to rain violently. Seems I had caught up with the rainy season. But even in the downpour "the land of morning calm" was beautiful. Miss Draper, like a true Bostonian, asked me what I knew of Korea. "Very little," I said truthfully. "In school I used to think that Korea was the appendicitis of China. Maybe now it is the stomach ache of Japan—who knows?"

She then volunteered the information that enormous mineral deposits were buried in these funny little pointed mountains. For eight hours we ran through a country as mountainous as Switzerland and with small, snuggling towns and hamlets. Under brown thatched roofs they looked like patches of toadstools.

In 26 years Japan has replanted hundreds of thousands of trees in Korea, and the country looks flourishing. Nippon also has taught the farmers scientific farming.

I got off in a torrential rain at Keigo or Seoul. Miss Draper went tearing on to Peiping via Mukden.

Dr. Niwa Extends Cordial Invitation to Cousin Eve.

On the platform in the crowd of Japanese troops and Koreans I heard my name. A handsome old man, Dr. Niwa, a university president, head of a society for entertaining foreign visitors, had heard from the gaimusho in Tokio that I was coming. He said he wanted to give me a party that very afternoon. So at the hotel during the tea hour I met Dr. Niwa in the palm garden. He was accompanied by nine young men belonging to the Japanese uplift. All spoke English well. We had a gorgeous tea and an amusing conversation. Instead of being depressed by the uproarious rain, which continued unabated, it seemed rather distinguished and quite funny to be at Keijo.

Next day's sightseeing in the rain was not so funny. A few minutes after my arrival at the hotel an extraordinary figure strolled up and said he was a hotel guide and that it was a perfect day for sightseeing. He wore a thin white topcoat tied across the chest, his baggy white trousers were tied at the ankle with baby blue ribbons, and he was fresh in more ways than one. This is Korean national dress for men. The women wear a short waisted white blouse and a long, full, high waisted skirt, sometimes gathered.

Keijo Is a Place of Many Wonders of Ancient World.

The joke is that one doesn't need a guide at Keijo. There are old palaces beautifully poised in old gardens, terraced in ancient cherry trees. There are old museums replete with Korean potteries of an ineffable gray color whose secret is lost in changes wrought by time. There are Buddhas of all sizes and postures, ancient costumes, jewels, pictures. There is a king of Korea who now lives happily in Tokio as Prince Yi. He belongs to the smart set, is married to an imperial princess of Japan, and gives no trouble at all.

I climbed into a train full of Japanese officers, aids, orderlies, wives, children, nurses, and military equipment. Again I watched my step, for swords, dirks, guns were parked everywhere. Looked as if we had good protection from Manchurian bandits. It was a Pullman train and rare sights met the eye at bedtime. Through the open doors of three cars I could see lithe Japanese officers

[Continued on page five.]

Versatile Paris Pattern Creates Variety of Frocks

No. 5154—The Paris pattern for this dress is available in sizes 14 and 16, and in 36, 38, and 40 inches bust measurement.

By Bettina Bedwell.

PARIS—[Special.]—This Paris pattern, No. 5154, is one of the most versatile to be found, and you may use it to make yourself a chic and striking striped sports frock, or a more dressy frock to wear under your fur coat this winter. The original model, made of fine striped woolen, in red, dark blue, and green, has the lacing at the neckline in red velvet and a red velvet belt. The stripes may be worked in chevrons, as shown. For the older woman this dress in gray and black fine stripes would be conservative and beautiful, with black velvet details, or royal blue lacings and belt.

You may make the dress of a plain colored silk, if you like, and you may make it dressy by simply leaving revers at the neckline, eliminating the lacing, and putting a smart ruffled lace jabot of white or ecru at the neck as shown in the smaller sketch.

Order for Paris Pattern

Chicago Tribune Paris Pattern,
160 Fifth Ave., New York City.

Inclosed please find $..........

Please send me Paris Pattern No. 5154.

Name ....

Address ....

City ....

State ....

Size ....

Name and address should be written or printed clearly on the dotted lines. Include 15 cents in stamps or coin for each pattern desired and mail order to the above address.

CANADIAN HONEYMOON

Mrs. Benedict Francis Aicher Jr. is the former Dorothy Regina Carney, daughter of Mrs. John Edward Carney of 4550 North Richmond street. The wedding took place Sept. 2 at Our Lady of Mercy church, with a reception afterward at the Belmont hotel. Mr. Aicher and his bride will reside in Minneapolis, Minn.

[Du Bois Photo.]

KERMANS
160 N. MICHIGAN AVE.

Autumn Suits in the grand manner!

sweeping tunics with luxury furs daringly mounted . . . a wealth of beauty in suits. We say with Paris, "There's never been such a fall for suits as this." Sketched, 185.00.

Enjoy the privilege of a Kerman charge account.

Saks Fifth Avenue
CHICAGO

PRESENTING . . . .
A NEW SCIENTIFIC DISCOVERY

Balneo

SWISS PINE COLOGNE
. . . it increases and prolongs the health and beauty benefits of famous
SWISS PINE BATH!

Balneo, you know, is the formulator of that wonderful Swiss Pine Bath which refreshes and relaxes, calms your nerves and renews energy. And now this house announces a companion product—a delightful cologne with many beneficial properties.

You use Swiss Pine Cologne not only for daintiness, but also as an effective aid to better health and youthful good looks! Your doctor will tell you about the many benefits of these pine products—so begin today to enjoy them . . . in your own home . . . at an extra-special saving!

Special Offer . .
2 OZ. SWISS PINE BATH
4 OZ. SWISS PINE COLOGNE

BOTH FOR $1.00 —the usual price of the Bath Oil alone.

Also: Regular $3.00 combination at . . . $1.50
Regular $5.00 combination at . . . $2.50

669 MICHIGAN AVENUE, NORTH
MAIL AND PHONE ORDERS
WHITEHALL 6500

Also at Saks Fifth Avenue, Winnetka
The Chimneys, 160 Center St.

DELMAN introduces CHINESE LASTS

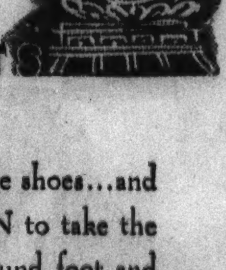

Clever, these new Chinese shoes . . . and very clever of DELMAN to take the idea of the Oriental's bound foot and translate it into terms of modern ease and grace. They tend to shorten the appearance of the foot, but with all the comfort that only skill can achieve. A dramatic complement to your new clothes!

SECOND FLOOR

Delman Handmade Shoes now only at

Blum's-Vogue
630 SOUTH MICHIGAN AVENUE

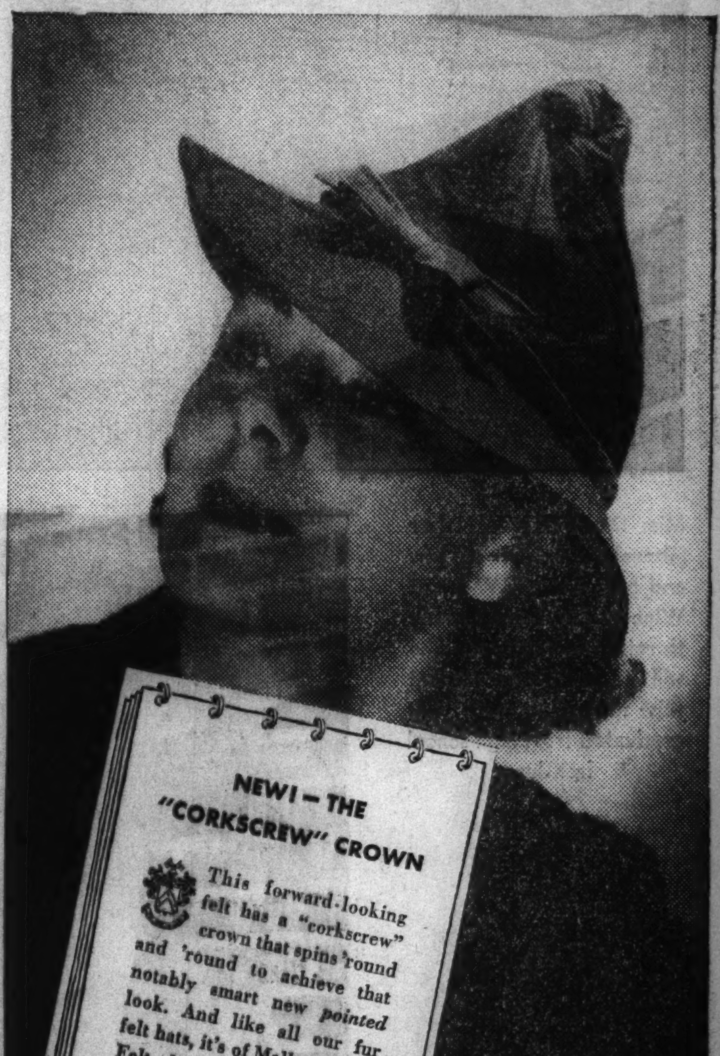

NEW!—THE "CORKSCREW" CROWN

This forward-looking felt has a "corkscrew" crown that spins 'round and 'round to achieve that notably smart new pointed look. And like all our fur felt hats, it's of Mallory Super Felt, because we know it's the longest-wearing—the best. Chaudron, black, Red Earth and Navy. $12.75.

PECK & PECK
28 So. Michigan Ave.

CHICAGO · CLEVELAND · BOSTON · PROVIDENCE · PHILADELPHIA · DETROIT · WHITE PLAINS

Say Goodbye to DULL, DRAB HAIR—without the use of a bleach or dye.

NOW there's a way to bring sparkling highlights, brilliant natural color and silken softness to your hair . . . without risk of harm to your scalp and hair. Use Lovalon . . . it is a safe, odorless, pure vegetable rinse. It does not dye or bleach . . . affects your hair in no way except to make it more beautiful, more radiant.

Lovalon is simple and quick to use, takes a minute or two after a shampoo. Try Lovalon — you will be amazed at the color and life and sparkle it will give your hair.

Lovalon comes in 12 shades, there's one for your particular needs. Five rinses for 25 cents at any department store or good drug store. Trial size at any ten cent store. Or, have a Lovalon rinse after a shampoo at any beauty shop.

Lovalon is proud to be one of the very few hair toiletries awarded the Good Housekeeping Seal of Approval for being harmless, effective.

LOVALON
—the Odorless Vegetable Hair Rinse

MARSHALL FIELD & COMPANY

TOMORROW

we bring you a carefully chosen collection of

New Worumbo Coats

... the best coat fashions of the season in this famous fabric of camel's hair and wool

$45 to $97.75

Here's just about everything anyone could ask for in sports or spectator coats. *Fabric* famous for its deep, soft pile, light-weight warmth, long-time wear ... that vies for quality with much more expensive imported materials. *Significant new fashion trends* translated into classic coats you can wear and wear ... and always look well in. *Workmanship* and details that stand the closest scrutiny ... in fact, invite inspection. *Glorious autumn shades*, so deep and warm they seem purposely planned for that rich Worumbo texture. *Variety in styles* ... fur-trimmed or plain ... each chosen for its simple distinction. (These sketched are only typical of our many, many new models.) And as for *value* ... just note these prices.

SIXTH FLOOR

Also in our Evanston and Oak Park Stores

(above left)
The last word in a handsome swagger coat. "Leather" ... that exciting new, warm tone ... crested with a generous collar of Lynx. It's equally handsome in green, brown or tan combined with the same fur. It comes in misses' sizes. *Better Coat Section, North, State.* $97.75

(above right)
If you prefer the casual town-and-country type that's almost indispensable in most wardrobes, consider this classic with the favorite raglan shoulder and smart revers. You'll *live* in it. It also comes in black, green and blue. Sizes from 12 to 20. *Sports Room, Middle, Wabash.* $45

These Worumbo Coats are lined with *CELANESE SATIN DELUNDA LINING

*Registered U. S. Patent Office.

A full and exceedingly flattering collar of dark rich raccoon tops this black-as-night Worumbo. Its very new cut has all the swank in the world. Other colors are: "leather," a rich natural and a dark brown. In misses' sizes. *Better Coat Section, North, State.* $95

A superb alliance ... wine red and raccoon. It's at its best in this beautiful model finished with a scarf. Also available in black, deep green, toast, natural and brown. It comes in the range of sizes from 12 to 20. *Sports Room, Middle, Wabash.* $69.75

A coat that's completely different. The stitched back and front and the unusual neckline "do things" for your figure. The raglan shoulders are scheduled for success. Natural, green, brown, blue, black, toast. 12 to 20. *Sports Room, Middle, Wabash.* $45

A youthful round collar and full sleeves. Lines designed for fashionables. It's a grand swagger style ... finished with swank, huge buttons. And it comes in gray, brown, natural, black, rust, "leather." Misses' sizes. *Better Coat Section, North, State.* $45

Worumbo Coats are only at Field's in Chicago

City-Wide Tag Day Tomorrow to Aid Girls

Service Council Workers Ask Co-operation to Help Them in Worthy Cause.

PRACTICAL friendship for the girl who needs it.

That's the keynote of the Service Council for Girls which tomorrow will ask Chicagoans to open their pocketbooks and their hearts in a "Have a Heart" tag day. Streets throughout the city will be covered by workers representative of church organizations and other groups affiliated with the Service Council.

Mrs. Burnett D. Warner, president of the board of the council, is at work in the headquarters, 203 North Wabash avenue, to plan other events of interest for the year. There is to be a big sister benefit luncheon Oct. 16 at the Home Arts Guild, 205 North Michigan avenue.

Informal Teas to Present Speakers on Various Topics.

Beginning in October there is to be a new activity for the "little sisters." They have been invited to attend a series of informal teas sponsored by the big sisters. At these, doctors, teachers, and employers will discuss such subjects as health, clothing, etiquet, and employment. The little sisters will lead the discussion following each talk and act as hostesses. Dr. Bertha Shafer of the Illinois Social Hygiene league will open the series on Oct. 15 with the topic, "Personal Hygiene and Young Womanhood." It is expected to provide in this way an avenue of self-expression for the girls and to give more complete information in answer to some of the questions that the little sisters ask of their big sisters.

Since its organization in 1925 the Service Council for Girls has served more than 1,500 dependent teen age girls in Cook county. The little sisters, three-fourths of whom are from broken homes, come to the attention of the agency through the Juvenile court, schools, and churches.

Volunteer Important in the Cause of Organized Welfare.

Although the last few years have wrought new interests in the professional aspects of case work, it is realized now, as before, that the volunteer makes a unique contribution to well organized welfare. With this in mind the efforts of the Service Council are in volunteer big sister work. The big sisters are women who come, of their own personal interest, to befriend one, or possibly two girls. The council maintains a trained caseworker who acts as consultant for the big sisters.

According to the plans outlined by Mrs. Adolf Hoffmann, the clubwomen of Illinois will take vital interest this year in the Woman's Symphony orchestra. Mrs. Hoffmann is the newly elected music chairman of the Illinois Federation of Women's Clubs.

MRS. ADOLF HOFFMANN.

The clubwomen will assist especially with the sale of tickets for the Woman's Symphony concerts, which are to begin on Nov. 10 in the Auditorium theater. Only soloists of international reputation are to appear with the orchestra. Mrs. Frank M. Huston, treasurer of the Woman's Symphony board, to be known hereafter as the Woman's Symphony Associates, addressed a gathering of clubwomen last Thursday afternoon. Chairman of the Woman's Symphony board this year is Mrs. Royden J. Keith.

A week from tonight members of the Deborah Woman's club, with their friends, will attend a benefit theater party at the Studebaker theater. They are going to see "Dead End," which had a long and successful run in New York. Proceeds from this benefit will go to carry forward the work of the club in support of the Deborah Boys' club. Mrs. Charles King Corsant is the club president, with Mrs. Joseph Wolf as the honorary president.

Chicago Jewish Juniors Plan Tea and Fashion Show.

Looking ahead to October, the Chicago section of the National Council of Jewish Juniors is making plans for a membership tea and fashion show to be held Oct. 11 in the Boulevard room of the Stevens hotel. In charge of the party plans are Miss Helen Rosenberg, Miss Ruth Schuman, Miss Leonore Feldberg, Miss Myra Herron, and Miss Marian Bickson.

While 700 underprivileged children and mothers enjoyed summer relaxation at the council camp in Wauconda, these young women were working on plans for the council this new club year in order that these same mothers and children and others may be taken care of again next summer.

Mrs. O. W. Burgess of River Forest will be the hostess at the luncheon the noon of Oct. 6 at Mandel Brothers that will introduce activities for the I Will club. This will be the beginning of the club's 28th annual season. After luncheon there will be a musical program by a group of well known artists.

MRS. O. W. BURGESS.
[Gibson Photo.]

Founders' day of the Lutheran Woman's league and the 17th anniversary of the Lutheran home will be celebrated at 3 o'clock this afternoon at the Children's Receiving home, 809 Madison street, Maywood. The address will be given by the Rev. C. L. Venable, pastor of the Wicker Park Lutheran church. Music will be furnished by St. Peter's Lutheran church of Forest Park.

The first autumn board meeting of the Illinois Federation of Temple Sisterhoods will be held at 10 o'clock Tuesday morning at the Covenant club. Final plans for the annual state convention to be held Oct. 28 and 29 in Chicago will be made.

The woman's auxiliary of the Illinois Masonic Hospital association will meet at 1:30 Tuesday in the nurses' home, 836 Wellington avenue. Mrs. John Timm will preside. The auxiliary is sponsoring a performance of "La Traviata" Monday, Oct. 5, by the San Carlo Opera company in the Auditorium.

BRIDE IN OWN HOME

The marriage of Miss Mary Marjorie Williamson to Henry Pfeiffer Bruner took place on Aug. 22 and the bride and bridegroom are at home at 6844 Jeffery avenue. Mrs. Bruner is the daughter of Mr. and Mrs. Frank Kemper Williamson, and the bridegroom is the son of Dr. and Mrs. Henry Lane Bruner of Indianapolis.
[Koehne Photo.]

English Woman, Winner of Knitting Prize, Now Is 103

MRS. ANNA CARPENTER of Epping, England, who won a prize for knitting three years ago, celebrated her one hundred and third birthday by giving a party for friends and relatives and greeting them at the head of a reception line as actively as one much younger.

Mid-September Finds Society in Big Whirl

Calendar of Fall Season Is Crowded with Debuts, Weddings, and the Hunt.

By Judith Cass.

MID-SEPTEMBER heralds the end of the late summer social inactivity and introduces the busy fall season. Debutantes, brides, and horse lovers are finding the early autumn days filled with interesting events, debut teas, weddings, and formal and informal hunting. The Fort Sheridan Horse show, which closed last night after two successful days for exhibitors and spectators, almost caused the full cup of entertainment to overflow.

The thirteen debutantes whose pretty faces and slim figures will be seen across the footlights at the Service club's show on Oct. 24, and three others who will take part "behind the scenes," will meet for tea on Tuesday afternoon at the home of Mrs. Frank S. Sims, president, in Astor street. Miss Rosemary Sauer, Miss Jean McWilliams, and Miss Marjorie Moore, the buds who will devote a part of their leisure time this fall to the club, even though their scholastic program for the winter will forbid their taking part in the revue. The buds who will have dancing or speaking parts include the Misses Narcissa Thorne, Virginia Anne Hodges, Sylvia Peter, Mary Knowlson, Margery Nicol, Phoebe Massey, Jane Parker, Caryl Nicolson, Julia Patterson, Mary Trumbull, Fidelia Richards, Hester Reilly, and Judy Butler.

Some of Debutantes to Attend Tea at Indian Hill Tomorrow.

Some of the debutantes will attend a luncheon at the Indian Hill club tomorrow, at which Miss Frances Price will be hostess. Miss Price is giving the party so that her friends among this season's buds will meet her friends among last year's.

The debutantes will attend a tea on Thursday to be given by Mr. and Mrs. George Stanley Parker at their Winnetka home for their daughter, Miss Jane Parker. That noon a few of the buds will be guests of Mrs. Kenneth S. Templeton at a luncheon she is giving for Miss Mary Warner, Miss Margery Nicol, Miss Margot Reid, Miss Louise Blossom, and Miss Jean Ericson.

Miss Julia Mason and Miss Hester Reilly are Friday's debutantes. Mrs. Roswell B. Mason and the John R. Reillys will give a tea for their daughters at the Reilly home in Winnetka. The first tea to be given in the city will be given by Mr. and Mrs. Raymond Redheffer on Saturday for her daughter, Miss Anne Tracy, at their apartment in East Walton place.

Roberta Beckler, Frances Copthorne to Be First Brides of Week.

The first weddings of the week are those of Miss Roberta Beckler to Russell H. Gress Jr., and Miss Frances Copthorne to Rennolds Ostrom, which will be solemnized on Wednesday. Miss Beckler is the daughter of Mr. and Mrs. Robert Beckler, and Miss Copthorne is a daughter of Mr. and Mrs. H. Norman Copthorne of Winnetka.

On Thursday Miss Billie Andersen, daughter of the Sidney W. Andersens of Winnetka, will be married to George Bowman Kreer in an evening ceremony at Christ church, Winnetka. Friday's bride will be Miss Anne O'Brien, daughter of the Michael J. O'Briens of Highland Park. Her marriage to John Hustin McDonough will take place at 4:30 o'clock in the afternoon at St. Mary's church in Lake Forest, and a reception will follow at the Exmoor Country club.

Saturday will see the weddings of Miss Janet Ayer to Ross J. Beatty Jr.; Miss Barbara Bersbach to William Baxter Myer Hutchinson; Miss Rebecca Coleman to George Chandler Holt; Miss Myra Little to Briggs Gettys, and Miss Dorothy Thomson to Loren R. Converse. The wedding reception of the daughter of Mr. and Mrs. Walter Ayer and Mr. Ross will be given at the Casino at 5 o'clock. The eldest daughter of Mrs. Frank J. Bersbach will be married to Mr. Hutchinson at 4:30 o'clock in the afternoon at the Winnetka Congregational church.

The Holt-Coleman wedding reception will be held at the home of the bride's parents, Mr. and Mrs. Benjamin Ray Coleman in Beverly Hills. Miss Little, daughter of the Charles G. Littles, and Mr. Gettys will be married in Evanston, and Miss Thomson, daughter of Judge and Mrs. Charles M. Thomson, and the son of Mr. and Mrs. Arlan W. Converse, will be married in Winnetka.

The hunting season is being opened formally at the Mill Creek Hunt club this morning, and the Wayne hunt will meet informally at the Dunham Woods Riding club for a short run. It still is a bit early and too warm for the hounds to run long.

The Du Page hunt has been riding out informally every morning at 7 o'clock, but the hunt's first formal meet will not be held until Sept. 22. The Wayne hunt's first official meet will be held at 10 o'clock next Sunday. Austin H. Niblack and S. Prentice Porter are joint masters of the Mill Creek hunt. Charles R. Lindsay III. is the M. F. H. of the Wayne hunt, with Mrs. Montgomery Orr and Arthur Farwell as whips.

Horticultural Exposition Is Expected to Draw Big Crowds.

America's first continent-wide horticultural show, the International Horticultural exposition at the International amphitheater, will draw large crowds to the Union stockyards this week. The exposition opened yesterday and will extend through Sunday.

Mrs. George Alexander McKinlock entertained at luncheon at the Saddle and Sirloin club last Thursday and gave her guests a preview of the forest preserve naturalistic garden and the Italian gardens which are bounded by eight smaller gardens, in which the exposition is set up. Mrs. McKinlock, who founded the famous Garden club of Palm Beach, is so interested in this movement to forward horticulture that she is offering a trophy to be awarded to the nursery showing the best stock at the exposition. Mrs. Louis E. Laflin is offering a cup to the best professional perennial display.

During the week there will be a series of dinner parties at the Saddle and Sirloin club and other favorite spots in the stockyards. A special hostess room has been constructed with adjoining boxes where Mrs. McKinlock and her committee will be able to entertain visting celebrities. Among those lending their assistance to Mrs. McKinlock are Mrs. Joseph M. Cudahy, Mrs. Philip D. Armour, Mrs. Andrew MacLeish, Mrs. Lawrence H. Armour, and Mrs. Hugh J. McBirney.

LAUNCHES NEW LEAGUE

Mrs. Harold O. Barnes gave a tea Friday at her home in Indian Hill road, Wilmette, to launch the newly organized Newberry Center league, of which she is president. The Newberry avenue center is a settlement house located at Maxwell street and Newberry avenue.
[Carlos Photos.]

NEW!

TOWN AND COUNTRY LIPSTICK
by helena rubinstein

Vibrant color . . . smooth young lustre for your lips. Town and Country Lipstick is created on an entirely new principle. It contains special ingredients which soothe, soften, protect. Five flattering fashion-right shades in colorful enamel cases keyed to the new costume shades. 1.50. Town and Country Vanities to match. Loose Powder Single, 3.00; Double—loose powder and compact rouge, 4.00.

Try Helena Rubinstein's new exotic DUSKY MAKE-UP for autumn. 1.00 complete, at the Salon Make-up Bar.

lipsticks 1.50 each

helena rubinstein
670 N. Michigan Ave., Chicago
© 1936 H. R. Inc.

FASHION PREDICTS A RAID ON SUEDE

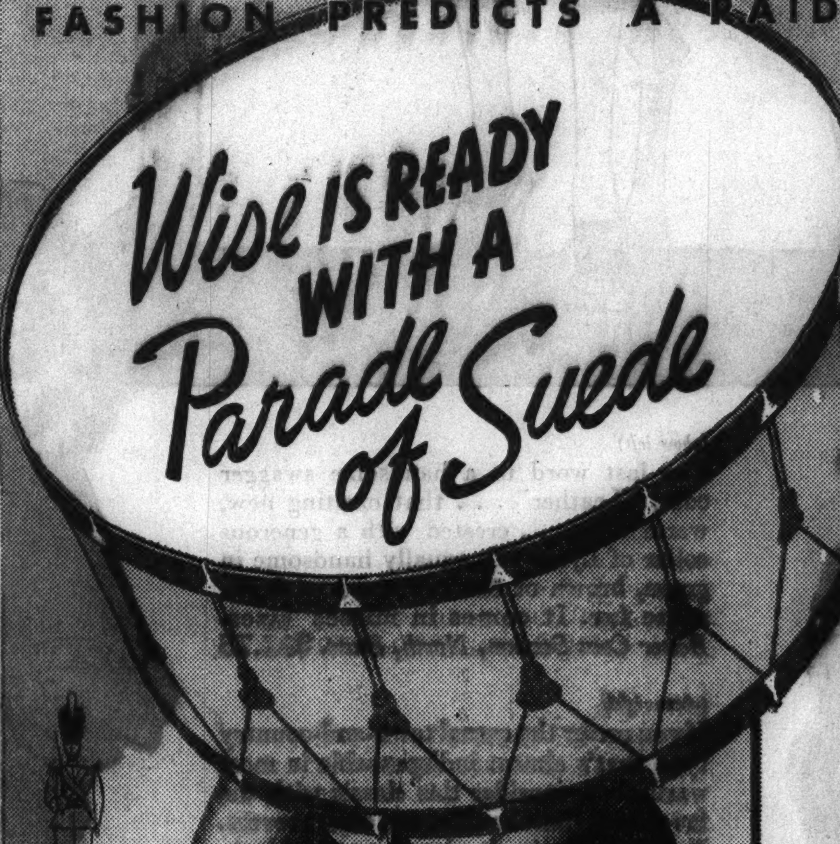

A GLORIOUS VARIETY OF GRAND NEW FASHIONS . . . NOT $6 . . . NOT $10, AS YOU'D EXPECT, BUT ONLY

$3.98

Paris says, "It's a foregone conclusion! This season you'll need several pairs of Suede!"...Wise have all the new oxfords, up-in-front Elizabethan types, step-ins, straps and novelties in softest of suede. Soot black, brown, oxblood, green, gray, navy...at a price that means you can have two and three pairs for what you usually paid for one.

A LAST FOR EVERY TYPE OF FOOT to insure absolute comfort.

WISE Dual-personalities SHOES
COMBINATION LAST
THE DOUBLE ADVANTAGE OF STYLE AND COMFORT BUILT INTO EVERY SHOE!
31 SOUTH STATE ST.

CREPE-TWIST HOSIERY with FIT-RITE TOP. The perfect sheer for dress suede shoes 79¢ 3 PRS. $2.30

NEW SUEDE HANDBAGS in newest fashions and colors to match your new suede shoes $1.98

CHAS. A. STEVENS & CO.
STATE STREET CHICAGO

IS YOUR HAIR DRY, DRAB, SUN BLEACHED AFTER THE SUMMER? YOUR SOLUTION IS

CLAIROL

THE REVITALIZING SHAMPOO OIL TINT!

Clairol, with its beneficial oils, actually softens and renews the natural color and gleam of your hair. It gives you the vibrant, glowing hair loveliness of Olivia de Havilland, Warner Brothers star, now appearing in "Anthony Adverse" at the Chicago Theater. No matter how faded and lifeless the condition of your hair, Clairol will bring it back to beauty.

POWDER BOX-SILHOUETTE SHOP..............SIXTH FLOOR

Phone Randolph 1500.

CHAS. A. STEVENS & CO.
STATE STREET CHICAGO

SYLK—A PRODUCT OF CLAIROL is a magic ingredient which added to soap and water dissolves dirt and soap film and permits your hair to breathe. On sale now in our Toiletries—First Floor.

KERMAN'S
160 NORTH MICHIGAN

Presenting . . . the Hat of the Week

This is THE hat for all occasions . . . in suede . . . soft Autumn Haze Blue, Kerman Karrot, Killarney Green, and Black . . . a thrilling style for the woman who thinks the new fall hats are "hard-to-wear" . . . this hat is flattering, importantly chic, and supremely wearable.

A Kerman Hat— An Assurance of Smartness

$10.00

Constitution Day to Attract Women of City

More Than 20,000 Patriots Expected to Attend the Pageant Thursday Night.

By Ruth DeYoung.

KEENLY aware of their responsibility in the protection of that sacred document, the constitution of the United States, Chicago women are giving their enthusiastic support to the Constitution day celebration that will draw more than 20,000 patriots Thursday evening to the Chicago Stadium.

Speaking by national figures, entertainment by stars of the stage, radio, and screen, and a huge dramatic spectacle depicting the making of the constitution will hold this great audience in rapt attention from 7 o'clock on until 10:30 or 11 o'clock.

Senator Arthur Vandenberg Is to Be One of Headliners.

Senator Arthur H. Vandenberg of Michigan, who declined nomination as Vice President last June in Cleveland, will be one of the two headline speakers. The other is to be Maj. Gen. Johnson Hagood, who is making a special trip from Maine to take part in the program. The pageant telling the story of the rise of constitutional government in America is under the direction of Isaac Van Grove, well and favorably known for his stage productions. Special scenery, lighting effects, and music will enhance the tableaux used in the spectacle to show the tyranny out of which the constitution was born.

Never before in the three years that Constitution day has been celebrated with mammoth gatherings here have women shown so much interest in the event. During the last ten days prominent society, civic, and philanthropic leaders have been meeting in special committees to help formulate plans.

To Julius Miner Goes Credit for Directing Organization.

On Thursday evening these same women, and thousands more, will occupy tiers of seats in the Stadium. To Julius Miner, master in chancery, goes the credit for directing the organization of this great celebration. For the first celebration three years ago at A Century of Progress and each year since then, Mr. Miner has used the theme of the observance the following words of James Madison: "The people who are the authors of this blessing must ever be its guardians. Their eyes must be ever ready to mark, their voices to pronounce, and their arms to repel or repair aggression on the authority of the constitution."

Mrs. Bertha Baur and Mrs. Ernest B. Griffin are the women serving as vice chairmen of Constitution day. Among the directors are Miss Patricia Dougherty Mrs. Helen S. Young, Mrs. Louis Eckstein, Mrs. Frederic W. Upham, and Mrs. Walter B. Wolf.

MRS. ERNEST B. GRIFFIN.
[TRIBUNE Photo.]

And listed on the executive committee are, among others, Mrs. Walter S. Brewster, Mrs. Samuel T. Chase, Mrs. John W. Gary, Mrs. Chauncey McCormick, Mrs. Harriet M. Robertson, Mrs. Howard C. Phillips, Miss Mabel G. Reinecke, Mrs. Silas H. Strawn, and Miss Frances G. Evans.

Chicago Zonta Club to Meet on Tuesday.

A large turnout is expected Tuesday noon at the luncheon meeting of the Chicago Loop Zonta club in the Auditorium hotel. Edgar S. Cameron of the Art institute is to give a lecture on the Van Gogh collection which is to be on exhibit at the institute through Sept. 23. Mr. Cameron is an exhibitor in the Nineteen-One Man show at the institute at the present time. From 1890 to 1900 he was art critic of THE CHICAGO TRIBUNE.

Mr. Cameron painted murals for the 1893 Columbian exposition and decorated the library of the Supreme Court building in Springfield. His understanding of the Van Gogh style makes him especially qualified to handle his subject.

MISS BLANCHE HATFIELD.
[Bernie Photo.]

Students entering Mount Holyoke college this autumn were special guests Friday afternoon at a tea given by the Chicago Mount Holyoke club at the Chicago College club, 196 East Delaware place. Miss Julia Drake was the hostess, and among the guests were Miss Blanche Hatfield of Evanston and Miss Margaret Brown, two freshmen who will go to Holyoke on $450 scholarships. The sum of $200 is being given each girl from the Emily White Smith scholarship fund of the Chicago club and $250 is being awarded each student by the college.

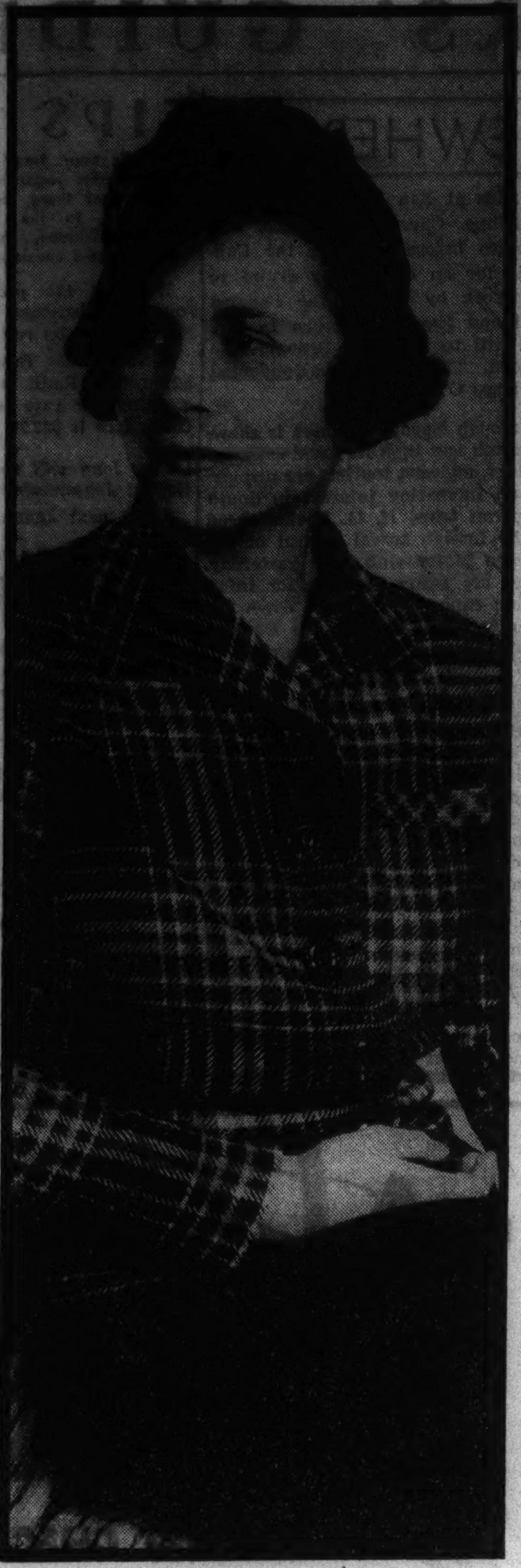

BRIDE OF YESTERDAY

Mrs. William Franklin Weaber was Miss Mary Branigar until her marriage yesterday at 4:30 o'clock in the home of her mother, Mrs. Wilbur W. Branigar, in Church road, Winnetka. Dr. Weaber, the son of Mr. and Mrs. Oliver T. Weaber of Allentown, Pa., will take his bride to Pittsburgh to make their home.
[TRIBUNE Studio Photo.]

London Press Is Sentimental About Cabmen's Shelter

LONDON

An American named J. M. Danziger, who lives in Park Lane court, has aroused a storm of protest by suggesting that the "cabmen's shelter," which for half a century has stood half on the pavement and half on the road in Piccadilly, is an "eyesore" and ought to be removed.

Under the impression that this relic of Victorian London was merely a "shack intended for but temporary use," he strongly recommends that it be removed in order to smarten up Piccadilly.

The delighted London press has flown to the defence of this ancient, dull green, Rococo shelter known for many years by the nickname of the "Junior Turf club" because it stood opposite the "Turf club." It has been frequented, not only by the cabmen and their successors, the taxi drivers, but by such discriminating "toffs" as Queen Mary's brother, Prince Francis of Teck, who often dropped in for a cup of coffee; Sir Ernest Shackleton, the explorer, and others.

No, it appears that they don't want Piccadilly smartened up if the process means losing a link with the night life of Victorian London. The cabmen are so delighted with the press they have had that they are asking the American to give them his photograph which they intend to frame and hang up inside the shelter. Apparently they think his picture is as good as a 99 year lease.

Russian Girl Locomotive Engineer to Train Crew

TWENTY-THREE year old Zinaida Troitskaya, Russia's first and only woman locomotive engineer, has announced that she intends to train an engine crew of women in the near future. The announcement was made just after she had been informed that the government had awarded her the Order of Lenin, its highest honor, for exemplary work at the throttle of the X-104, one of the Kazan's most powerful locomotives.

Women of Venezuela are beginning a fight for economic freedom. They want an individual place in the world and to be on a footing of equality with men.

LESCHIN
318 S. MICHIGAN

INTRODUCING LESCHIN
"Limited Edition Fashions"

For the woman who makes a fine art of dress, Leschin presents the first group of "Limited Edition Fashions." Dresses for town and country . . . street, afternoon, evening . . . created for Leschin exclusively, by one of America's gifted designers.

(Sketched) Bolero dress with lamé gilets, square brilliant studs on bolero, sleeve and wide skirt hem edged with shirred velvet.

$69.75

Writer Goes to China via Peiping Express

Tells of Train Journey Along the Picturesque Shores of Inland Sea.

[Continued from page two.]

slithering into upper berths with a catlike grace.

Three times before we reached the Manchukuo frontier at Antung dulcet voiced police asked for my passport in good English. The last fellow, who solemnly read the special letter to all officials from the Tokio gaimusho asked me where was I going. "To Peiping." "Not to Sindking?" said he winningly. This gave me quite a start. For there had been a question for some weeks of my going up to Sindking, now the capital of Manchukuo, and paying my respects to Emperor Henry Pu Yi. But this had been definitly discarded for some time because of possible complications. So I was duly astonished that this young official of the secret police should have been *au courant.* "Not to Sindking *this* year," I told him.

Fresh, Charming Morning Was Like Dawn of World.

It was the most fresh, charming, breezy morning, like the dawn of the world, the next day. The fertile Manchurian plain with its huge acreage of wheat, corn, potatoes; its little walled towns, the bright blue smocks of the natives, and leisurely Chinese in long tunics is truly colorful.

Mukden is a great, sprawling town, laid out in Russian style. But now the Japanese are cleaning it up and making their quarters glorious.

One quite wallowed in the luxury of the Yaurato hotel. The plumbing worked. One could drink the water and eat the food. There were good-looking Americans lunching. One met them later on the Peiping express. There are famous Ming tombs north of Mukden and east of there, easier to see than the Ming tombs outside of Peiping. So a taxi was chartered in which, oddly enough, the fare dropped from eleven yen to five.

It was a rough, strange little trek to the north tomb, where lies the second Manchu emperor, Yen, who was in his life a great astrologer. He ruled his country well by consulting the favorable aspects of the stars, way back in 1600. The Japanese are said to have his charts and mystical figures in their archives. Four miles from the walled Chinese city was Peiling, the celebrated north mausoleum, on a beautiful high site covered with dense pine forest.

Walks Through Famous Court Leading to Emperor's Tomb.

I left the taxi and walked on an old paved way between weeds more than five feet high. These have pushed up among the pines and I dare say soon will vanish under Japanese rule. First I came upon a stone camel and then a stone elephant, and I knew I was on the famous paved court leading between rows of sacred animals to the tomb.

It is impossible to describe Chinese architecture. Words are so inadequate when one wishes to picture the gates and forecourts of this celebrated structure. The color theme is Chinese red against a vivid blue sky, and you approach a vast paved court encircled by smaller temples. High on the wall corners are exquisite red pavilions, with peaked roofs, beautiful as a dream. You are permitted to enter the vestibule of a great gate and to look respectfully through the bars at the tomb itself, a long way off. I was virtually alone. A venerable Chinese who knew no English was muttering at my heels. And I thought that in the matter of burial the great Lord Teh had done himself handsomely.

Under the eaves of these black, curly-tiled roofs was the most intricate and magnificent carving, painted in wild bursts of color, and beyond description, but making an infinitly gorgeous whole. Terrific fighting has raged around Mukden, but these relics of the Ming dynasty were untouched.

Group of Americans from Shanghai Was on Train.

The Peiping express was quite crowded. All the Americans were in one compartment car, the natives in another. Most of the Americans were from Shanghai and going home from vacations in Japan. They proved entertaining fellow passengers. A feature of the trip was our military escort, four burly Manchukuo soldiers. They fairly bristled with rifles, bayonets, dirks, and what not, and ran up and down the train, all four together, quite a squad.

I was dining with some Shanghai people when the train lurched violently, and the squad which chanced to be rushing by, with all their guns set for bandits, nearly fell on top of us. This *faux pas* calmed them down a bit, and at 10 o'clock the train ran smoothly into China. Stepping out on Chinese soil one at once felt the diminished tempo, the more leisurely pace of life. The stars winked knowingly at me, as if to say, "Keep yourself awake and you will see and hear many strange things."

Sense of Discord in Presence of Two Races on Same Train.

A score of smart looking Japanese officers poured into the car and took seats. They were fit as tigers, with ruddy, forceful faces, well knit bodies, and alert ways. A half dozen stout Chinese in pale blue tunics were lolling in the easy chairs, and they looked distrustfully at the happy conquerors with averted glances.

I once asked a wise person in Tokio if it were true that a Chinese official had sold North China for 25,000,000 tael to the Japanese. "Why would Japan purchase?" said he. "All they had to do was to take.'

On the right suddenly loomed a high gray wall, the Tartar wall of Peiping. The next thing I was being met by Mrs. William Calhoun's famous Mohammedan No. 1 boy Li, in snowy tunic, and her young secretary, William Drummond of Chicago. To make my entrance to Peiping memorable I was driven through the gorgeous scarlet splendor of the gates to the Forbidden city. Over its carved white marble bridges rickshaws and bland Chinese pedestrians were flowing. At this season its moats are filled with enormous pink blossoms of the lotus whose stately buds and rippling leaves have been an inspiration for artists down the ages. Another turn, gray walls, a scarlet door studded in gold nails, and I found the "unofficial ambassadress," Mrs. Calhoun, on the threshold of her famous temple palace. It was wonderful to see charming, delightful Lucy again.

a Tribute
TO EVERY FALL OUTFIT
Superb Sables

Every Paris designer showed sables accompanying both day and evening costumes. The natural richness of these beautiful skins offsets the more discreet richness of the new materials. Our sable collection of scarfs, capes and jackets is worthy of complementing your new fall clothes.

Blum's-Vogue Sables are an Investment at Every Price

Blum's-Vogue
630 South Michigan Avenue
NORTH EVANSTON LAKE FOREST

Six Year Old Schoolgirls Will Adore This Hand-Knit

By Jean Macdonald.

THE 6 year old miss who has made her debut in school this month is most self-conscious about her first public appearance. Her dress must be the last word in what the well dressed 6 year old will wear. The yellow pompadour hand knitted two-piece dress with the interesting diamond design running throughout the skirt and blouse is the ideal outfit for school this autumn and to wear throughout the winter season. This soft wool is warm and comfortable for cold weather and sufficiently light in weight to be ideal for Indian summer. The little blouse is buttoned down the back and the triangular motif of the ensemble is carried out around the collar. The knitted beret is simple to make and is finished with a white pompom. The beret is knitted on either two or four needles. Shetland floss, angora, or camel's hair wool may be substituted for pompadour.

HOW TO ORDER

If you wish instructions for knitting the two-piece dress and beret for a 6 year old girl, illustrated today, send 10 cents in stamps or coin to Jean Macdonald, CHICAGO TRIBUNE, Chicago. Be sure to send name and address with your letter.

WEDDINGS

Rhea Brosilow, daughter of Mr. and Mrs. Emanuel Brosilow, 4945 North Whipple street, to Sylvester van Gelder, son of Mr. and Mrs. William van Gelder, 6909 Dorchester avenue, on Aug. 29. After a wedding trip to Mackinac Island, Mr. and Mrs. van Gelder will be at home at 7515 Kingston avenue.

Buena Salk, daughter of Mr. and Mrs. Morris Salk of Kansas City, Mo., formerly of Oak Park, to William Benjamin of Kansas City, Mo., on Aug. 15 at Excelsior Springs, Mo.

Ethel Handler, daughter of Mr. and Mrs. Sol Handler of Oskaloosa, Ia., to Elmer Freud, son of Mr. and Mrs. Bernard Freud, 7944 Eberhart avenue, on Sept. 6.

Alice Henriette Nachman, daughter of Mr. and Mrs. Fred Nachman, 2842 Sheridan road, to Frederic Iltis of Chicago, son of Mr. and Mrs. Emil Iltis of Teplitz-Schonau, Czechoslovakia.

Irene Zilligan, daughter of Mr. and Mrs. Joseph Zilligan of Chicago, to Albert Henry, son of Mrs. Julia Henry, 7744 Lowe avenue, on Aug. 10 at St. Anthony's church. A wedding breakfast followed at the Hotel Windermere East. Mr. and Mrs. Henry spent their honeymoon in the north woods of Wisconsin and will be at home on the south side after Oct. 1.

Helen Kudla, daughter of Mr. and Mrs. Stanley Kudla, 5145 West Division street, to John Bernero, son of Mrs. Clementina Bernero, 4307 Wilcox street, on Sept. 12 at Our Lady of Help Christians church.

Jane Helen Adler, daughter of Mr. and Mrs. Clarence M. Adler, 6846 Cornell avenue, to Ralph A. Mayer, son of Mr. and Mrs. A. Mayer, on Sept. 20 at the Hotel Shoreland.

On Isle of Man One Still May Be Jailed for Debt

LONDON

There still is a place in these islands where a man may be put in jail for debt. It happens on the Isle of Man. At present, any person owing money, who is believed to intend leaving the island, may be arrested on a creditor's petition and lodged in the island's jail until he can produce satisfactory guarantees that the debt will be paid.

It was under this law that a doctor on holiday in Douglas recently was imprisoned. It was shown that his bank account was overdrawn to the extent of $35. The dust created probably will succeed in altering the law to give discretionary power to the Manx deemsters.

In the meantime, if you are short of cash, stay away from Man.

Woman Is Captain of Ferry Crossing Columbia River

MISS IMOGENE BALCOM is captain and operator of a ferry which crosses the Columbia river in the wild country of northeastern Washington. She has operated the ferry successfully for three years, long enough to prove, she says, that she can do it as well as any man.

Señorita Palma Guillen, Mexico's first woman diplomat, has been transferred from Colombia to Denmark.

Housewives and women's organizations of Johannesburg, South Africa, are fighting a rapid rise in food prices.

Picturesque colleens of the Irish Free State are adopting the styles of Paris and New York.

TO BE INTRODUCED MONDAY
IN
The Costume Bootery of
O'CONNOR & GOLDBERG
at 23 Madison, East

THE O-G
ALPINE BOOTEE
...another daring and different
HIGH-CUT FOOTWEAR FASHION
$12.75

This model patented in U. S. Patent Office

Presented in MALAGA... BROWN... BLUE
GREEN and BLACK... in Genuine Bucko

Saks Fifth Avenue introduces

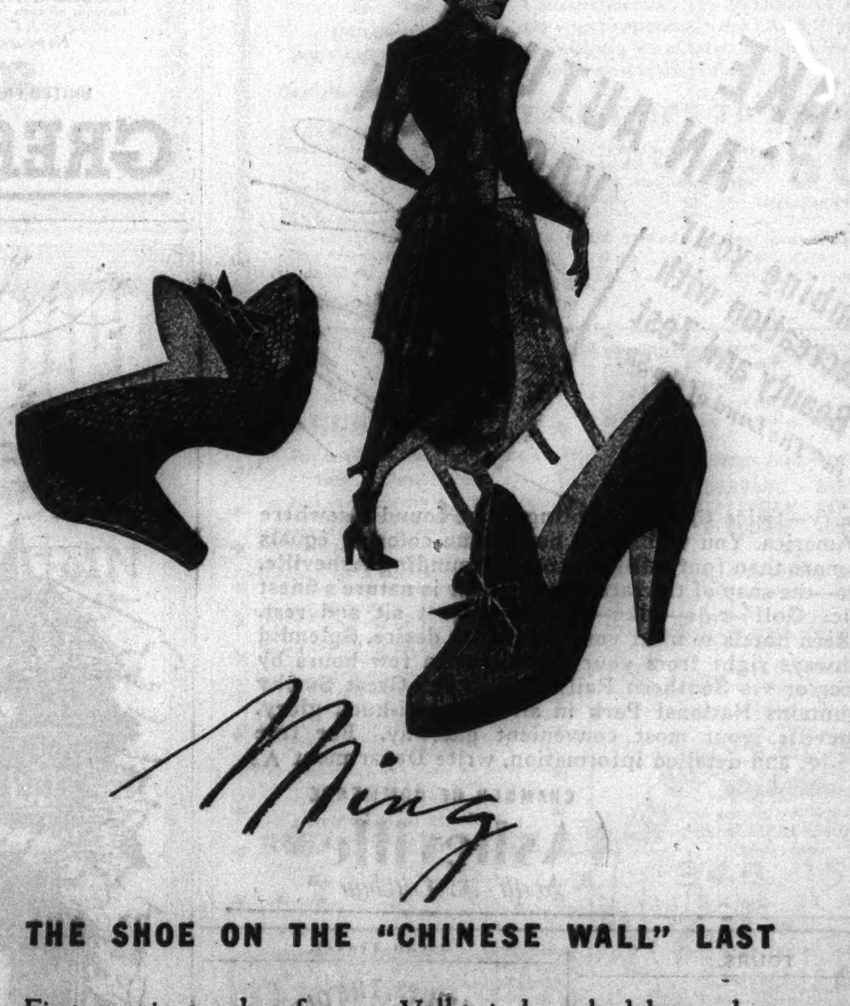

Ming

THE SHOE ON THE "CHINESE WALL" LAST

First cousin to that famous Valkyrie launched by us last spring, which established a new vogue in shoes 'round the world. The high throat and walled last actually "lift" your foot, making it shorter, higher-arched, more graceful. And they're easy to walk in, from the moment you put them on.

Black antelope with patent leather bow-knot . . 15.50
Bronze lizard (interesting with dressy black clothes) 18.50

669 MICHIGAN AVENUE NORTH CHICAGO

BUSES—TRAINS

THE TRIBUNE TRAVELERS' GUIDE

STEAMERS—PLANES

These Tourists Untroubled by Exchange Rate

Passengers on All-Expense Cruises Refuse to Worry About Money Matters.

By Frederic Babcock.

[Chicago Tribune Press Service.]

ON BOARD THE S. S. PARIS.—[Special.]—One of the pleasures of going on an all-expense cruise, such as this one along the shores of western Europe, is to be found in the fact that here there is no concern about either inflation or the rate of exchange.

For five weeks or so we are free from worry about the dollar, the franc, and the shilling. If we forget that the peseta makes its home in Spain, and that the piastre does likewise in Egypt, no harm will be done, even though we come face to face with both the peseta and the piastre. Should we see the drachma trying to revive—at the expense of the dollar—the glory that was Greece, the sight need not cause any agony. And it makes little difference to us just what are the coins and their values in the other countries we visit. The payment of a lump sum at the start has provided us with everything we need—except, perhaps, the souvenirs and curios that most tourists regard as a necessary part of their touring.

Countries' Histories Depicted for Tourists.

Another pleasure derived from traveling abroad nowadays is to be had in the opportunity of seeing for ourselves something of the regional and national cultures of the various countries. Many of us deliberately seek the less frequented byways in the hope of running across, not the souvenirs of the present, but the mementoes of the past. We are looking for the pageantry of ancient times.

There is scarcely a European country which today does not depict itself in a sort of reverse progress film. In the valleys of the Bavarian Alps the customs and costumes are about the same as they were in the old days. Habits in Holland vary according to the districts and are distinguished by the headdresses.

Most of Sweden lives in the 16th century once more in the great open air museum of Skansen, near Stockholm. This museum has complete reproductions of old time farm buildings, implements, villages, and churches. It shows the 400 years of progress in Sweden's march to civilization.

At Odense is Denmark's shrine for Hans Christian Andersen. It portrays his life from the time he left his birthplace until he had been honored all over the world. At Copenhagen the country's past is preserved in the Arts and Crafts institution.

Museums Preserve Relics of the Past.

Tam O'Shanter's inn at Ayr, Scotland, is built around the life of Robert Burns. Wordsworth cottage at Grasmere and Ruskin's enlarged museum at Coniston show the strong local feeling for the memory of those English writers, and the Shakespeare country is, as every one knows, enshrined in living monuments to the master of literature.

In London the homes of the great are now being preserved and opened to the public. Carlisle's cottage in Cheyne row, and Dickens' in Doughty street, and John Wesley's home on the City road are the latest to be so treated.

Some of Ireland's national treasures are being kept intact in the cottage of Padraig MacPiaras at Ros Muc. Budapest has two museums of its stirring existence. Soviet Russia has housed the relics of the czaristic dynasties for public viewing. A new movement in France aims to treasure its provincial life in two palaces, one to be built in Paris and the other in Lyons.

Drama of the past is written in all these, and drama of the present also is being written daily throughout Europe. The 1936 tourist gets to see both.

ENOUGH TO SCARE ANYBODY

"Los Viejitos," Dance of the Oold Men fiesta at Uruapan, a short trip from Mexico City.

TRAVEL QUIZ

[Prepared by the Chicago Motor club.]

1. How did many towns of New York, Pennsylvania, and Ohio, such as Phoenix, New Alexandria and Xenia, acquire Greek names?
   1. They were settled by Greek colonists.
   2. They were founded during the period of the Grecian struggle against Turkey for independence.
   3. Their names were drawn from a hat.
   4. They were established by professors of classics.
2. Why were early colonial houses—the House of Seven Gables in Salem, Mass., for instance—built with an overhanging second story?
   1. Because of tradition.
   2. For better defense against Indian attacks.
   3. To keep snow from the doorways.
   4. To provide shade for the first story.
3. What was the origin of the devices on English tavern signs?
   1. Coats of arms of nobles who held land nearby.
   2. Pictorial translation of the inns' original names.
   3. Imagination of wandering artists who were forced to work out their board bills.
   4. Desire to attract attention.
4. Which American college's founder stipulated that no clergyman of any sect was to enter its premises?
   1. Girard. 3. Knox.
   2. Haverford. 4. St. John.
5. The first of Great Britain's overseas colonies to be discovered was:
   1. India. 3. Gibraltar.
   2. Newfoundland. 4. South Africa.
6. Where are blood feuds so common that there is a standardized set of rules for their conduct?
   1. Steppes of Mongolia.
   2. Hills of Albania.
   3. Jungles of Central America.
   4. Sahara desert.

[Answers on page seven.]

Kozminski Appointed.

J. S. Suits, general manager for the Dreier hotel chain, announces that Charles Kozminski, general passenger agent for Arnold Bernstein and the Red Star Line in Chicago, has been placed in charge of the chain's western offices.

GOING SOMEWHERE?

WITH the Empire exhibition at Johannesburg beginning next Tuesday, the newly accelerated service from England to South Africa is giving an impetus to the travel trend southward. The Stirling Castle and her sister ship, the Athlone Castle, have cut three days from the previous Southampton to Capetown schedule. A third liner, a motorship of more than 25,500 tons, and five vessels now in operation but soon to be reëngined, will likewise make the voyage in 13½ days.

Edward O'Connor, Chicago manager of Thomas Cook & Son, says there is unusual interest in the Johannesburg exhibition commemorating the golden jubilee of South Africa's development. There will be more than 100 acres covered with buildings, gardens, and displays of strange fauna and flora from remote corners of the British empire. Zulu war dances and open air African spectacles will be featured. The fair will remain open until Jan. 15.

New Orleans, Mexico, Panama, and Havana are included in a new 20 day, all-expense boat and rail trip announced by the Panama Pacific Line in conjunction with Sanger tours. The passengers will leave Chicago Nov. 4 via the Illinois Central for New Orleans. They will visit San Antonio, Mexico City, Xochimilco, the pyramids at San Juan Teotihuacan, Guadalupe, Cuernavaca, Taxco, and Acapulco before boarding the California for an eleven day cruise to New York by way of the Panama canal and Havana. Return to Chicago will be over the Pennsylvania railroad. The tour will be conducted by James O'Kelley Jr.

Although European travel is showing much less than its usual seasonal declines, midwest tourists are displaying an increasing interest in South American trips, H. G. Boehm, head of the foreign travel bureau of the Chicago Motor club, said yesterday. There are many requests for information concerning cruises down the Atlantic coast, through the Panama canal, and around South America.

For the late vacationist and for those who wish the experience of visiting a foreign land in a two weeks' vacation period, the Missouri-Pacific lines and the Wabash railway, in coöperation with the American Express company, last week announced a tour of Mexico. The itineraries, which are to be featured as glimpses of a land combining the Spain of the 17th century, the pyramids, and prehistoric ages, are to be operative from all American cities. As a prelude to Mexico, the journeys through the American southwest will combine the scenes of the Texas Centennial exposition at Dallas and the historic Alamo district of San Antonio.

TIPS TO TOURISTS

What's your travel problem? Address queries regarding where to go, how to get there, costs, and accommodations, to the Travelers' Guide, Chicago Tribune, inclosing stamped, self-addressed envelope.

What is the present cost of a round trip between Chicago and the Pacific coast by rail?—H. H.

A first class fare, with a thirty day return limit, is $86; the tourist sleeping car rate is $79.95, and the coach fare is $62.20.

How long will the Empire exhibition at Johannesburg last?—W. A.

Until next January.

We should like to make a cruise of the Mediterranean, starting soon after Feb. 1. What would you suggest?—F. C.

There are to be numerous Mediterranean cruises next winter. Among them will be that of the Statendam, leaving New York Feb. 6.

What was it that kept China from having industrial relations with other countries for so many years?—M. E. D.

For thousands of years the Chinese were encouraged to believe that China was virtually the entire world; that what was left was only a little fringe of islands beyond the mists of the sea. These islands were reputed to be peopled with sea monsters and demons. Hence the Chinese depended upon their natural resources, which enabled them to exist without trading with other nations.

Many Recruits Unfit.

LONDON.—(AP)—Thirty-five per cent of the applicants to army recruiting offices in Britain last year were rejected as physically unfit. This has been admitted by Stanley Baldwin, prime minister.

RESORTS AND TRAVEL.
Ocean Travel.

RESORTS AND TRAVEL.
Ocean Travel.

THESE VACATION CRUISES HAVE Everything

THAT'S why you'll enjoy a Guest Cruise on the friendly white ships of the Great White Fleet. You'll like the excellent cuisine, staterooms that all face the sea, deck sports orchestras and gay parties ... your fellow cruise passengers ... and the variety of interesting ports.

from New York
17 DAYS $180—to Havana, Cuba; Jamaica, Panama Canal Costa Rica. Optional shore trips. Every Thursday.
18 DAYS $175—to Jamaica B. W. I., Panama Canal Colombia South America. Optional shore trips. Every Saturday.
Other cruises and tours 10 to 20 days $125.00 up. Sailings on Thursdays and Saturdays.

from New Orleans
Ask about All-Expense "Sunny Sea Cruises" to Guatemala and Spanish Honduras or to Havana, Panama Canal and Honduras. 12 to 20 days from $153.80. Includes all costs from Chicago.

from New Orleans
16 DAYS $135—to Havana, Cuba, Panama Canal Zone and Spanish Honduras. Optional shore trips. Every Saturday.
15 DAYS $147—All Expense Guatemala Cruise with week's visit to the fascinating highlands of Guatemala. See age-old cities, interesting Indian villages magnificent scenery. 260-mile automobile tour in Guatemala included. Every Wednesday.
8 DAYS $80—to Guatemala and Spanish Honduras. Every Wednesday.

No passports required. Superior accommodations only slightly higher.
Apply any Authorized Travel Agent or
UNITED FRUIT COMPANY. 111 W. Washington St., Chicago. Tel. State 7741.
GREAT WHITE FLEET

Europe in the Fall

★ If you have often longed to see the famous places of the Old World, why not go this fall, when the tourist rush is over and Europe settles back into its accustomed life? Alt Heidelberg is waiting for you. So are St. Paul's, the Shropshire hills, and the blue Mediterranean.

★ Let the Chicago Tribune Travel Bureau help you plan your trip This department of the Tribune Public Service Office can supply you with railroad, plane, bus, and steamship schedules, cost of transportation and accommodations en route for trips and tours everywhere. Services are free. Call in person, write, or telephone.

CHICAGO TRIBUNE PUBLIC SERVICE OFFICES
ONE SOUTH DEARBORN STREET — SUPERIOR 0100 — TRIBUNE TOWER

COME NOW FOR A GLORIOUS VACATION TO SUNNY ITALY where you enjoy ECONOMY COMFORT and WORLD FAMOUS HOSPITALITY

TOURIST CHECKS or LETTERS of CREDIT at $6.05 per 100 LIRE
Will Save You About 25% on the Exchange
ON SALE AT YOUR BANK OR TRAVEL AGENCY
The same exchange is available for HOTEL and GASOLINE COUPONS
Also ask about the new "free circulation" railroad tickets
For information apply to: ITALIAN TOURIST INFORMATION OFFICE (E. N. I. T.)
Chicago: 333 North Michigan Avenue. Phone Randolph 2759
New York: Rockefeller Center, Palazzo d'Italia, 626 Fifth Avenue
San Francisco: 604 Montgomery St.

Special Offer!
Color print of Junius B. Stearns' famous painting
"THE SIGNING OF THE CONSTITUTION"
framed under glass
PRICE: 75c; by postpaid mail, $1.00

In today's Picture Section you will find, reproduced in full color, one of the most famous of all American paintings — Junius B. Stearns' "The Signing of the Constitution."

Copies of this print, in the same size and colors as shown, and handsomely framed under glass, may be obtained at either of the Tribune Advertising and Public Service Offices, or by filling in and mailing the coupon below. Price: each, 75c; by postpaid mail, $1.00.

CHICAGO TRIBUNE ADVERTISING AND PUBLIC SERVICE OFFICES
1 So. Dearborn St. Tribune Tower, 435 No. Michigan

Chicago Tribune Advertising and Public Service Office
1 So. Dearborn St., Chicago, Ill.

Enclosed is $——— in money order ( ) stamps ( ) for which please send me, postpaid and safely packed, at the address below, the print from today's Picture Section, in the same size and colors as shown, and appropriately framed under glass.

———"Signing of the Constitution"
(Write before the title the number of framed prints you want)
MY NAME ....
STREET AND NUMBER ....
CITY .... STATE..........

RESORTS AND TRAVEL.
Ocean Travel.

CHOOSE THE PACIFIC FOR NEW THRILLS

Via P&O WORLD TOURS $579.90 UP
Going around-the-world? Before you book, get folder of six most popular routes. Tour No. 3 includes Japan, China, Singapore, India, Suez Canal, the Mediterranean, London. Go by Canadian Pacific in combination with *Peninsular & Oriental* and *British India Steam Navigation Companies* and other famous lines. $853.50, First Class—Cabin Atlantic; $579.90, Combination of Classes.

Via Australia WORLD TOURS $747.20 UP
Or, choose Tour No. 6 and see Honolulu, Fiji, New Zealand, Australia, Java, Singapore, Colombo, Suez Canal, the Mediterranean, England. $945.60, First Class—Cabin Atlantic; $747.20, Combination of Classes.

51-Day Tour NEW ZEALAND $476 UP
See Honolulu and Fiji en route to New Zealand on a 51-day all-expense tour. 15 days ashore. $634 up, First Class; $476 up, Cabin Class. Or go on to Australia and enjoy 6 days ashore ... $661 up, First Class; $480 up, Cabin Class. From Vancouver and Victoria on the up-to-1936 *Aorangi*, or *Niagara*, of the *Canadian Australasian Line*.

14 Days HAWAIIAN TOUR $191.50 UP
Hawaii, where the world vacations! Go on the modern *Aorangi*, return by *Empress of Canada*. From Vancouver and Victoria. All expenses: $266.50 up, First Class; $191.50 up, Cabin and Tourist Class.

10 Days TO THE ORIENT $280 UP
Empress express! Reach Japan in 10 days by *Empress of Asia* or *Empress of Russia*. Reduced round-trip fares ... $499 up, First Class; $280 up, Tourist Class. Or go via Honolulu in 3 days more by *Empress of Japan* or *Empress of Canada*. From Vancouver and Victoria in Canada's Evergreen Playground to Yokohama, Kobe, Nagasaki, Shanghai, Hong Kong, Manila. Ask about all-expense tours.

XXXIII International Eucharistic Congress
MANILA, P. I.
FEB. 3-7, 1937
Special sailing of the Empress of Japan, January 9. Choice of 10 all-inclusive tours, including Eucharistic Congress (Orient), around the World, South Seas.

FOLDERS - MAPS - INFORMATION from your own travel agent or K. A. Cook, Steamship General Agent, 71 E. Jackson Blvd., Chicago, Ill. Ph. Wabash 1904.
Canadian Pacific

STEAMSHIP TICKETS
OVER ALL LINES
Travel Department
AMERICAN EXPRESS COMPANY

RESORTS AND TRAVEL.
NORTH CAROLINA.

RESORTS AND TRAVEL.
NORTH CAROLINA.

TAKE AN AUTUMN VACATION
Combine your Recreation with Beauty and Zest in "The Land of the Sky"

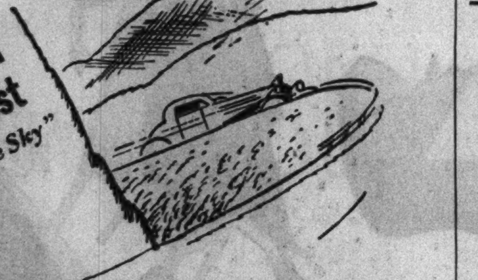

Beauty—twice the fall coloring to be found elsewhere in America. You will admit no autumn coloring equals the more than four million acres surrounding Asheville. *Zest*—the snap of the rare mountain air is nature's finest tonic. Golf—ride—hike—motor—or just sit and rest. Modern hotels to meet your particular desire. Splendid highways right from your home. Just a few hours by motor/or via Southern Railway. See the Great Smoky Mountains National Park in all its multi-hued glory. Asheville, your most convenient gateway. For free booklet and detailed information, write Department A2
CHAMBER OF COMMERCE
Asheville North Carolina

TOURS.

amazing vacation bargain from CHICAGO Back to CHICAGO $89.25 to NEW YORK MIAMI and the thrilling TEXAS CENTENNIAL
Three thrilling summer headliners on a great vacation trip. Astonishingly low rate, rail to New York, a 6-day cruise to Galveston (including meals and berth on steamer), with a daylight day in gay Miami en route. Return by rail. Stopovers allowed at Dallas, Ft. Worth, etc. Trip can be reversed.
Apply to Railroad or Travel Agents or
CLYDE-MALLORY LINES
313 Palmer House, Chicago

Ocean Travel.

THE NEWEST SHIPS, THE OLDEST LINE TO SOUTH AFRICA
UNION-CASTLE LINE ENCIRCLES AFRICA
Sail any Friday from England in one of 20 famous "Castle" liners, including the newest motorships in South African service ... favorite route since 1853.
Special reduced rates for the
EMPIRE EXHIBITION
at Johannesburg, Sept. to Jan. 46-day tour from England as low as $298.
Information from THOS. COOK & SON, General Passenger Representatives, 350 No. Michigan Ave., Chicago, or local steamship agents.

INDEPENDENT TRAVEL

THE TRIBUNE TRAVELERS' GUIDE

ESCORTED TOURS

School Bell Ends European Trips for Youngsters

Chicagoans Hurry Back to Resume Studies; Elders Leave for Fall Vacations.

WHILE hundreds of Chicagoans were hurrying home from Europe last week with their children for the opening of school, many others were leaving for autumn vacations in the old world.

Among those sailing Wednesday on the Queen Mary were Mrs. James C. Cox, Mr. and Mrs. William R. Abbott, Mrs. Edith Larsen, Mrs. L. J. Brady and her daughter, Ann Lee Brady, who will spend their holiday in England. Planning to travel more extensively were Mr. and Mrs. Fred Wittenberg, who will visit Norway, Sweden, Germany, Switzerland, and France, and Mr. and Mrs. C. K. Roos, who will travel through England, Holland, Belgium, Germany, Switzerland, and France.

Also on the Queen Mary were Mrs. C. P. Joscelyne and her three children, Richard, Patricia, and Michael; Craig Marloff, Luther S. Rose, Robert Dick, L. Dumont, Miss C. H. McGibbon, Miss Elizabeth Fife, Miss M. O'Neill, Miss Evelyn Gramer, Charles Rentfro, and J. S. McLaughlin, all of Chicago; Miss Elsie Dachroth and Miss Lucille Wallett of Des Moines, and Mr. and Mrs. Jerry Delrose of Joliet.

H. A. Wolverton, Frank Scholl, and Mrs. Else Hessberg were among the travelers on the Europa when it started out at midnight last night. Arthur J. Hughes sailed on the Rex for Rome, where he will have an audience with Pope Pius XI.

Prof. Harper Leaves for Russia.

Dr. Samuel N. Harper of the University of Chicago sailed on the Manhattan for Russia Wednesday. Fellow passengers were Miss Audrey Hayden, welfare worker, on her way to visit Germany and Italy; Miss Ida Pye, bound for a tour of England, Holland, Belgium, and France; Mr. and Mrs. J. F. Cooke, and Mr. and Mrs. E. B. Hyndeman and their three children, Doris, Patrick, and James. Mrs. P. J. Sarma left Thursday on the City of Havre to spend the winter studying painting in Paris. Aboard the same liner were Miss Mary Hessel, Mrs. Quincy Wright and her children, Rosalind and George, of Chicago, and Mr. and Mrs. Grayson Kirk and their son, John, of Madison, Wis.

Mrs. Rudolph Ostermann of Kenilworth and her children, Edith, Ruth, and Robert, sailed Thursday on the Champlain to spend a year abroad. Edith will attend the University of Munich, while Ruth and Robert will be entered in schools in Switzerland. Also on the Champlain were Henry Stube and his son, Howard; Mr. and Mrs. P. J. Nelson, Miss Editha Compton, and Miss Joan Robinson. Mr. and Mrs. Henry Ringling embarked Tuesday on the Saturnia for a honeymoon trip to Rome, Florence, Vienna, Budapest, Prague, Dresden, Berlin, Amsterdam, and London.

On Cruises to Nearby Ports.

Carl Bauerlin, Miss Evelyn Baer, Miss S. Phillips, Miss C. Leyden, Mrs. D. Cooper, and Miss Frances Corn, all of Chicago; Miss Ilah Reynolds of Goshen, Ind., and John Keegan and Paul Kraus of Fort Wayne, Ind., set sail on the Franconia yesterday for an eight day cruise to Nassau and Havana. Mrs. Joseph Powell of Chicago, the Rev. C. Conrardy and the Rev. John Dicks of Techny, Ill., and Mr. and Mrs. M. L. Weirick of Janesville, Wis., left New York the same day to cruise to San Francisco on the Pennsylvania.

The Conte di Savoia is en route from Naples with Mrs. Frank C. Englehart and her daughter, Barbara; Mrs. Bonnie McKean, Dr. and Mrs. H. J. Gahagan, Dr. and Mrs. Rudolph Kronfeld, Miss Anna North, Mrs. Edna Meadows, Salvatore Drefice, Miss Marion Green, Mrs. John Pirie and her daughter, Jean; August A. Wilhelm, Mrs. Wichman John, Miss Claude Newman, Le Roi Nottoli, Miss Clara Varraretti, Prof. and Mrs. Giuseppe L. Russo, Mrs. Marguerite Bennett Cobb and her son, Charles; Mrs. Eugenia Doney and her son, Thomas; Mrs. Frank Nordone, Miss J. B. Ross, Mr. and Mrs. Riccardo Mazsanti, and Mrs. Fred Schwartz and her son, Frederick.

The Normandie will reach New York tomorrow with these returning vacationists: Mrs. Cecil Barnes and her three sons, Cecil, Edward, and Benjamin; Mrs. James R. Buck and her son, James; Mr. and Mrs. T. Henry Boyd, Kingsley Boyd, Mrs. Tily M. Parker, Miss Helene Parker, Mrs. R. C. Ingersoll and her son, James; Miss Ann Brewington, Richard Patrick, Miss Josephine Hameurt, F. A. Byrne, Judge and Mrs. Benjamin Epstein, William F. Epstein, Mr. and Mrs. J. A. Wright, Harris Endick, Dr. C. H. Heimsath, Philip N. Davies, Mr. and Mrs. John Paul Masters, Mr. and Mrs. Leslie Menzimer, Miss Nancy Lewis, Mr. and Mrs. Karl Kramer, Mr. and Mrs. Chandler Miller, Mrs. Gustav Babson, James Babson, J. B. Rich, Miss Gene Rich, Wallace T. Hughes, Prentiss Terry, and Mr. and Mrs. W. J. Holliday.

Mrs. Wilhelm Ludwig Baum, Mrs. C. Egloff, and Mr. and Mrs. Frank Kordick returned Friday on the New York. On the Europa, arriving the same day, were James M. Snitzler, Mrs. A. Hollenbach, Miss M. Hollenbach, Mrs. Ellis J. Wacler, Mrs. Peter A. Wacler, Carl Bingham Jr., Mr. and Mrs. John F. Thompson, the Misses Elisabeth and Barbara Thompson, John F. Thompson Jr., Mr. and Mrs. L. A. Bittorf, the Misses Virginia, Rita, and Louise Bittorf, A. L. Gardner, Mrs. A. L. Gardner Jr., Paul H. Smith, Mrs. Mildred G. Rosenow, V. Mueller, H. J. Mayer, and Mr. and Mrs. J. A. Joy, all of Chicago, and Mrs. H. J. Klotz, Miss P. Klotz, Carl Jobst, Mr. and Mrs. J. H. Franke, and G. J. Franke, all of Peoria.

BORDERING THE BRILLIANT BLUE OF THE MEDITERRANEAN
A section of the Promenade des Anglais at Nice, with the casino in the center background. Winter and summer alike, Nice is a favorite destination of American tourists to Europe and the Mediterranean.

20,000 Persons Carried on Liner in Three Months

ALTHOUGH she has been in service only a little more than three months, the Queen Mary has captured the fancy of a great number of trans-Atlantic voyagers. This was shown by figures released last week by Cunard-White Star officials.

For the period from May 27, when she sailed from Southampton on her maiden voyage to America, to Aug. 30, when she arrived in Europe to complete her sixth round trip passage, the new superliner carried 20,654 passengers to and from Europe and America.

This figure gives the Queen Mary an average of 3,442 passengers per round trip, or 1,721 per voyage, which is only 354 short of her capacity of 2,075 passengers in all classes.

Answers to Travel Quiz

Question 1. The towns were founded at the time of the Greek fight for liberty, celebrated by Byron in verse and popular in England and America.

Question 2. Tradition. The colonists took their models from England, where the houses in walled in cities were so crowded together that builders extended second stories over the narrow streets.

Question 3. The two main factors were coats of arms and translation through pictorial phonetics of tavern names. For instance, the Goat and Compass was once God Encompasseth Us, the Cat and Wheel was originally St. Catherine's Wheel, and the Bag o' Nails started as the Bacchanalians. Other signs drew their material directly from the heraldic devices of noble families of the neighborhood.

Question 4. Girard, established in Philadelphia in 1848 according to the provisions of Stephen Girard's will. Girard detested denominational bickering, although he esteemed religion.

Question 5. Newfoundland, discovered by John Cabot who sailed from Bristol in 1497. It is known as the senior colony.

Question 6. Albanian hillmen have carried on their feuds for hundreds of years, despite efforts of the government to suppress them. Chieftains of the mountain clans even in Tirana, the country's capital, are allowed to carry guns and to be surrounded by armed bodyguards.

The Voice of the Traveler

Letters regarding travel conditions and experiences are welcomed. Please keep them brief. Address: Travel Editor, Chicago Tribune.

ONE OF MANY REPLIES.

Chicago, Sept. 6.—To the Travel Editor: In today's SUNDAY TRIBUNE Mrs. G. L. Menchaca of Stockholm, Sweden, offered to write to shut-ins about the far places of the world. I am deeply and enthusiastically interested in this grand opportunity.

I am a temporary shut-in and my "cloistering" is a result of a cervical surgical operation which attempted to correct a vertebral fracture and dislocation by means of a bone graft into the neck from the shin. An immediately unstoppable complication occurred and caused an edema, or swelling of the spinal cord, and left me totally paralyzed. I have slowly regained arm and hand use and other functions are gradually recuperating. I was a sophomore at the University of Chicago at the time.

Any correspondence is welcome, but I would like especially to correspond in French. My address is 3954 West Cermak road.
SIDNEY J. BE-HANNESEY.

ONE BOY'S EDUCATION.

Chicago, Sept. 1.—To the Travel Editor: I am a boy of 12 and I have been in 42 of the 48 states. I would like to tell you the things I liked best:

1. Florida—Historic St. Augustine, bathing at Miami Beach, Key West, Daytona, orange groves and flowers.
2. New York—The Storm King highway, West Point, the Statue of Liberty, the subways, and Niagara Falls.
3. Yellowstone park with its Old Faithful geyser, and the Colorado Rockies with their Garden of the Gods.
4. Indiana—Turkey Run, Brown county; the dunes, and the speedway.
5. Michigan—St. Ignace, Mackinac Island, Sault Sainte Marie locks.
6. Louisiana—The Mardi gras at New Orleans, and the Louisiana Purchase building.
7. California—Hollywood, the Forest Hill cemetery, and Catalina Island.
8. Wisconsin—The lakes and the Dells.
9. Texas—Longhorn steers, buzzards, San Antonio, and the Alamo.
10. Illinois—New Salem, Starved Rock, and—best of all—Chicago.

KENNETH KEHL.

WHO KNOWS?

Dixon, Ill., Aug. 27.—To the Travel Editor: In last Sunday's CHICAGO TRIBUNE it was stated that Lake Louise, in Banff national park, is one of the seven perfect landscapes in the world. I should like to know what the other six are. We had the pleasure of visiting Lake Louise last month, and agree that it is perfect.
MRS C. F. POWELL.

Mail Coupon Today for
FREE FOLDER
About Low-Priced
AUTUMN TOURS

Fall days are perfect days for touring in Greyhound's large, roomy buses. Expense-paid tours are offered to Wisconsin Dells, Great Smokies, Mammoth Cave and the historic East. Tours include round-trip transportation, hotel rooms, sightseeing, and many extras. They are described in a new folder, complete with pictures, maps, and detailed itineraries. Mail the coupon now for your free copy.

NAME ....
ADDRESS ....
CITY ....

WABASH 7700
Union Bus Terminal: 1157 S. Wabash; Loop: 170 N. State St. and Sherman Hotel

RESORTS AND TRAVEL. Ocean Travel.

AN UNBEATABLE COMBINATION FOR FALL VACATIONS . . . 3 TRIANGLE TRIPS on the QUEEN of BERMUDA

FROM NEW YORK Oct. 27, Nov. 5, Nov. 12
7 DAYS $75 up INCLUDING PRIVATE BATH
Daylight day in Bermuda.
11 A. M. to midnight in Nassau.
Also a variety of longer trips allowing extended stay in Bermuda or Nassau, combined with the other features of Triangle Trips.

Again—this year! Famous trips with three brilliant features that made a sensational hit with travelers last year . . . and the year before. The sports and sightseeing wonders of Bermuda . . . the gayety of tropical Nassau, by day and night—plus a glamorous cruise on the "pleasure-planned" Queen of Bermuda, with special entertainment program under expert Cruise Director. Try to think of any better way to spend a week! And if you wish to prolong your trip, make a delightful stopover on either island.

FALL TRIPS TO BERMUDA
Sailings twice weekly from New York on the Monarch of Bermuda and the Queen of Bermuda. $50 up Round Trip Including Private Bath

ASK YOUR TRAVEL AGENT or Furness Bermuda Line, Lake Michigan Bldg., 180 No. Michigan Ave., Chicago

RESORTS AND TRAVEL. Ocean Travel.

FERDINAND MAGELLAN • 1480-1521
A noble of Portugal, exiled at 37 after distinguished explorations of the East Indies, Magellan joined the Court of Charles V of Spain. Twenty-seven years after Columbus failed to find a Westward Passage, Magellan set sail with five ships on the same mission. It was a year and a half before he discovered the Straits, now bearing his name, and entered the southern ocean he called the "Pacific". Followed 98 days without sight of habitable land. Finally, in the Philippines, on the very edge of his Eastern expeditions for Portugal, Magellan was slain by a treacherous chief. Only one ship, the Vittoria, reached Spain. But Magellan's discovery of the way around the world, used by commerce until the Panama Canal was opened, has been hailed as one of the most important in all history.

TODAY MAGELLAN WOULD SAY:

"My Lords and Ladies, let naught interfere with taking the Reliance World Cruise of 1937. Difficult to get away on January Tenth? Pshaw, I had to move the Court of Charles V, mortgaged my life and my bride's jewels, while your cruise hardly costs more than home living.

"I endured terrible hardships, of necessity sailing Westward, frozen and scorched, but you cruise over the gentle Eastward route and on the luxurious Reliance. We sailed the vast empty seas below the equator, 98 days away from land. You follow ideal travel seasons around the equator, with 8 days at the most between glamorous ports—truly the diadem route.

"Salt pork and mouldy biscuits for me. For you a better cuisine than at a royal court. Danger ashore was my lot, but your shore excursions are golden keys to hospitality everywhere . . . But then, mine was the first world cruise. Yours is the twentieth by Hamburg-American Line . . . North German Lloyd—world navigators. How I wish I could join you!"

1937 FROM NEW YORK JANUARY - - 10th World Cruise OF THE IDEAL CRUISESHIP Reliance

Eastward . . timed to ideal travel seasons for 136 days over the diadem route to 37 charming ports in 29 lands: Madeira, Morocco, Balearic Isles, Spain, Monaco, Italy, Greece, Turkey, The Holy Land, Egypt, French Somaliland, India, Ceylon, Penang, Malaya, Siam, Singapore, Java, Semarang, Bali, Philippine Islands, China for 10 days, Korea, Japan for 10 days in Cherry Blossom Time, Hawaii, the California Coast, Panama, Cuba . . . New York on May 25th.

The Reliance, the Ship that Symbolizes Pleasure Cruising over the Seven Seas.

The Blue-and-Gold Book of World Cruising on request. Ship Plans, Reservations, from your Local Travel Agent, or

Hamburg-American Line • • North German Lloyd
130 West Randolph Street, Chicago. Telephone: Franklin 4130

RESORTS AND TRAVEL. Ocean Travel.

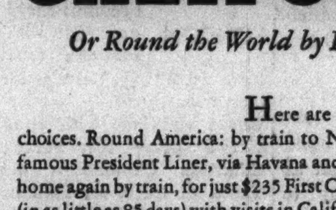

Plan your Winter Cruise Round America via the Panama Canal to
CALIFORNIA
Or Round the World by President Liner!

Here are two exciting winter cruise choices. Round America: by train to New York, thence by world famous President Liner, via Havana and Panama to California, and home again by train, for just $235 First Class! And Round the World (in as little as 85 days) with visits in California, Hawaii, Japan, China, Philippines, Malaya, India, Egypt, Italy, France, New York . . . for only $815 First Class! Get all details about these trips and Escorted World Tours and All-Expense Cruises on these ships that sail fortnightly from New York and California from your Travel Agent, or 110 SOUTH DEARBORN STREET • CHICAGO • STATE 9667

DOLLAR Steamship Lines

Smooth crossings to ALL EUROPE via the MILD SOUTHERN ROUTE on the only First class Ships

Amazingly MILD Crossings on the only FIRST CLASS SHIPS. Outdoor LIDO DECK LIFE all year round. Calls at Romantic Mediterranean CRUISE PORTS. 1000 MILES or more of cruising east of Gibraltar at no extra cost.

Regular sailings from New York on speedy superliners Rex and Conte di Savoia (gyro-stabilized), or on the famous Cosulich liner Vulcania (newly remodeled) or the noted Roma.

Apply Travel Agent or 333 No. Michigan Ave., Chicago. Phone Randolph 9257
ITALIAN LINE

EUROPE 27 DAYS
AUTUMN All-Expense TOURS to ENGLAND, HOLLAND, BELGIUM GERMANY, FRANCE
Sailing by Empress of Britain October 10
$338 Third Class
$406 Tourist Class
Scotland Extension 8 Days—$90 additional Duchess of Bedford Sailing October 2
• Sail to Europe down the smooth St. Lawrence. Enjoy sheltered water comfort before you reach the open sea. Ask your travel agent or K. A. COOK Steamship General Agent 71 E. Jackson Blvd., Chicago Phone Wabash 1904
Canadian Pacific

SOUTH AMERICA
CRUISES INDEPENDENTLY TOURS
Full descriptive literature now available for winter sailings. We advise early reservations for desirable cabins. Call
RAYMOND-WHITCOMB
320 N. Michigan, Chicago. Phone State 8615

WISCONSIN.

LAKE COMO HOTEL, LAKE GENEVA, WISCONSIN
Special fall rates. Come and see the turning of the leaves. Famous for food, fishing and all sports.
CALL CHICAGO OFFICE, HARRISON 3200

25 DAY TOURS TO EUROPE $295 up
All Expenses — Every Privilege
"Tourist Class Is Top"
You don't have to be rich to go to Europe. You can travel "top class" and enjoy every privilege of the fine, modern S. S. Pennland and Westernland with excellent service and cuisine. Take a conducted high spot tour of England or the Continent at about the same cost as an American vacation.
Tour 1 — $325 England-Holland Belgium
Tour 2 — $325 England-France Belgium
Tour 3 — $295 England
3 Tours every sailing—Sailing dates—Sept. 19, Oct. 3. Price quoted includes all expenses with good accommodations "One-class-run-of-ship."
You'll have the time of your life on these friendly educational tours. Book now to insure the best accommodations.
See your local agent or
RED STAR LINE
Chas. Kozminiski, Gen. West. Pass. Agt. 307 N. Michigan Ave., Chicago

Superior Accommodations in Cabin, Tourist & Third Class
Sailings from New York
VEENDAM - SEPT. 19
STATENDAM SEPT. 29
VOLENDAM - OCT. 10
for ENGLAND - FRANCE - HOLLAND
For information, your Travel Agent or
Holland-America Line 40 N. Dearborn St., Chicago Phone State 9880

SEASON'S MOST COMPLETE WORLD CRUISE
"Perfect climate" world cruise sails October 26. 5 months. Strictly first class. Finest hotels. Itinerary all-inclusive. Membership limited. Secure details from travel agent,
JAMES BORING COMPANY, INC.
333 N. Michigan Ave., State 7213
or MANDEL'S TRAVEL BUREAU

SEE EUROPE AT ITS BEST!
all expenses and taxes paid American Express Management
Tourist Class
$346 12 DAYS Visit London and return
$519 26 DAYS Visit 4 countries and return
ASK YOUR TRAVEL AGENT
French Line
James F. Nolan, Gen. Agt. 306 N. Mich. Blvd. Tel. Cent. 5960
VIA S. S. NORMANDIE · SEPT. 30

TOURS.

MEXICO
14 DAY TOURS $178
Personally Escorted, Leaving Chicago October 10-24, November 14, December 5-19
THE HUBBELL TOURS
180 No. Michigan Ave. Dearborn 2116

TOURS.

Free Official Guide on THE OZARKS
"The Land of a Million Smiles"
Ozark Playgrounds Association, Rm. 500, Joplin, Mo.

RIVER TRIP MISSISSIPPI, OHIO, CUMBERLAND RIVERS—8 days, all expense, Chicago to Nashville, Tenn., and return. Leaving October 10............ $48.50
Send for folders
CARTAN TRAVEL BUREAU, INC.
104 South Michigan Avenue. Randolph 2873

Advertise in the Tribune

When Chicago Was Young

The Elegant Eighties

By Herma Clark

Letters from Martha Freeman Esmond to her friend Julia Boyd of New York.

Chicago, Oct. 28, 1887.

DEAR JULIA: You probably have seen in the New York papers notices of the death of Mr. Elihu Washburne of Chicago. Will and I attended the funeral at Unity church, on Dearborn avenue, and felt that we were closing a chapter in the history of our country, for Mr. Washburne was a great figure in the life of America for so many years, and we loved and admired him. There were more than 2,000 persons at the funeral and, as we came down the aile after the services I saw the men who have had a part in the making of Illinois, anxious to lay laurel wreaths on his coffin. There were Gov. Richard J. Oglesby, John N. Jewett, Judge Walter Q. Gresham, the serious and scholarly E. B. McCagg, Mr. Joseph Medill, editor of THE TRIBUNE, who wiped his eyes several times, I noticed; Judge Melville W. Fuller, one of our prominent Democratic lawyers; J. V. Clarke, father of young Mrs. Hempstead Washburne; J. H. McVicker, B. F. Felix, John H. Kedzie, ex-Mayor Roswell B. Mason, Dr. R. N. Isham, Gen. A. C. McClurg, and Gen. I. N. Stiles, who headed a large delegation from the Loyal legion. Many came from the Chicago Historical society, for Mr. Washburne was president of that organization.

It always is hard for me to attend a funeral. The music tears my heart, and with Harrison Wild at the organ today, and the Germania Maennerchor singing, I felt as limp as a rag.

Prof. David Swing gave the sermon, though Dr. Milsted, the minister of Unity, presided. As he told of Mr. Washburne's life I felt that it would

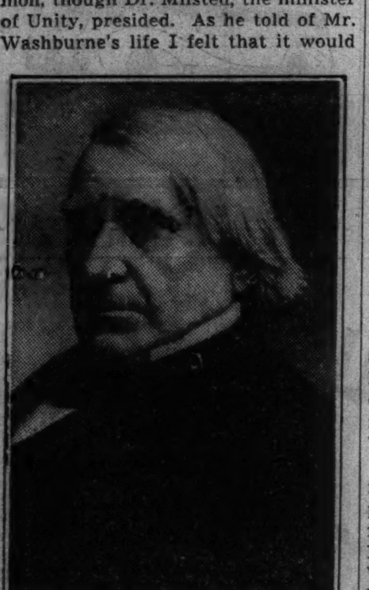

Elihu B. Washburne, once United States ambassador to France.

be an inspiration to any boy to hear it. Born in Maine, Mr. Washburne studied law at Cambridge, where James Russell Lowell was a classmate. He migrated early to Galena, larger then than Chicago. Galena's lead mines were doing well, and there were many prominent people living in the town at that time. Among the Galena-Chicago people who attended the funeral were: Mr. Henry Corwith, Mr. B. H. Campbell, Gen. A. L. Chetlain, B. F. Ray, Leslie Carter, and Judge Thomas Drummond.

Mr. Washburne became a member of congress when he was quite young, and soon was exerting much influence in the house. During the Civil war, President Lincoln relied greatly upon him. He was a close friend of Grant's, too . . . quite natural, as they were both Galena men . . . and when the latter was elected President he offered Mr. Washburne the post of secretary of state. He soon resigned, owing to ill health, but later accept the appointment as minister to France. He only had been there a short time when the Franco-Prussian war broke out and his post became both difficult and dangerous. Fortunately, he possessed the good will of the French and was able to get the consent of the government to arrange for the safe departure of Germans who wished to leave. He saved many lives at that time.

One of the most touching things Prof. Swing told of today was Minister Washburne's attempt to save the life of the archbishop of Paris. . . . I think this was in the time of the commune . . . and how, failing in the effort, he remained with the doomed prelate till the end. What experiences he had! A full cup of life was his, and he had friends among the great of earth, from Henry Clay to Grant. We feel that Chicago has suffered a great loss.

I shouldn't have written you at such length, but I knew you met the Washburnes in Paris and perhaps would like to write Mr. and Mrs. Hempstead Washburne, his son and daughter-in-law, with whom he lived, his wife having died recently. The address is 73 Maple street.

Much love,

MARTHA FREEMAN ESMOND.

FOOTNOTES.

The Washburne family still is prominent in Chicago. Mrs. Hempstead Washburne, a daughter-in-law of Elihu B. Washburne, lives in Winnetka.

Many readers have sent memories of the Booth-Barrett engagement in Chicago. Most of these correspondents are men, which seems to indicate that members of the fair sex didn't revel in Shakespeare as did their husbands and fathers. One of the most interesting of the letters comes from Talmadge Ballard, whose stage name was Randall Yard, and who played in the Barrett company. Mr. Ballard had a dressing room near Edwin Booth's. He says: "It was the last year of their joint association, and we gave 'Julius Caesar,' 'Hamlet,' and 'The Merchant of Venice'." Of Rosina Vokes, the comment of this veteran actor is: "Never was there so fine and versatile a comedienne."

John Tredwell writes: "Ladies in those days did not attend minstrels although, as I remember, there was little coarseness, but perhaps considerable 'knockabout'." Mr. Tredwell recalls Booth and Barrett and Rosina Vokes.

George R. Hill, Joliet, sends a memory of Joe Jefferson as he appeared in "Rip Van Winkle" about fifty years ago. W. H. Peck recalls Booth and Barrett clearly. Charles W. Long saw those actors in New York, paying the then unheard of price of $2 for a seat in the first balcony. Mr. Long tells us that English born Rosina Vokes died in 1894, after a brilliant career on the American stage. Dr. Charles B. Gibson recalls seeing Lawrence Barrett many times walking arm in arm with Prof. David Swing, famous Chicago preacher. Mary C. Rowell remembers Rosina Vokes in "A Tinted Venus."

OLD CHICAGO HARTHSTONES

1424 Larrabee Street

At the above number, an old frame house is standing, built in 1872, on the site of the original building, destroyed by the great fire of 1871. The house has been occupied by three generations of the builder's family, each generation continuing the undertaking business established in 1857. The grandson of the builder has old records containing vital statistics concerning many old settlers. It is interesting to note from these records what strides the medical profession has made in child health and welfare.

Send stories of old houses now standing to Herma Clark, care of Chicago Tribune.

ENGAGEMENTS

Every wedding and engagement published in the Tribune must bear the signature of a member of the family, and must bear the address and telephone number of the signer. Announcements must reach the society editor by Tuesday noon of the week preceding publication.

Ruth Walsh, daughter of Mr. and Mrs. Henry P. Walsh, 40 North Lotus avenue, to Edward G. Kocmich Jr., son of Mr. and Mrs. Edward G. Kocmich, 1016 South Elgin avenue, Forest Park.

Rose Nadelman, daughter of Mr. and Mrs. Max Nadelman, 1856 South Avers avenue, to Jay Mazursky, son of Mr. and Mrs. Harry Mazursky, 1453 South Kostner avenue.

Marie C. Buchholz, daughter of Mr. and Mrs. Herman Buchholz, 3231 Eastwood avenue, to William M. Schilling, son of N. P. Schilling, 6029 Dakin street.

Frida Isaacs, daughter of Mr. and Mrs. John H. Isaacs, 3423 West Flournoy street, to Harold Heyward, son of Mr. and Mrs. Frank J. Heyward.

Francise Leila Hyams, daughter of Mr. and Mrs. Saul S. Hyams of Paris, France, to Robert Abrams, son of Mrs. Rebecca Abrams of Chicago.

Nathalie Elsie Schoen, daughter of Mr. and Mrs. Charles Schoen of Cedar Rapids, Ia., to Alvin Berthold Auerbach, son of Mr. and Mrs. M. B. Auerbach, 5314 Kimbark avenue.

Genevieve Marie Shepanek, daughter of Mr. and Mrs. Anthony Charles Shepanek, 803 Michigan avenue, Wilmette, to Dr. Joseph C. Ulis of Chicago.

Lucille Karcher, daughter of Mr. and Mrs. Julius Karcher of Chicago, to Hubert J. Meyer of Winnetka. The wedding will take place this fall.

Anita Newman, daughter of Mr. and Mrs. Louis Newman, 3341 Hirsch street, to Arthur Borland, son of Mr. and Mrs. Sam Borland, 2137 North Central Park avenue.

Bertha Ropinsky, daughter of Mr. and Mrs. Harry Ropinsky, 7716 North Ashland avenue, to Daniel Hillman, son of Mr. and Mrs. I. Hillman, 5849 North Campbell avenue. Miss Ropinsky is a graduate of Northwestern university, and Mr. Hillman was graduated from the University of Illinois.

Long, Natural Hair at One Time Was Called a "Wig"

SINCE time immemorial women have paid great attention to the manner of dressing their hair. At one time in France long hair, whether natural or false, was called a wig. The false hair was worn over the forehead till it touched the eyes; the ears were hidden by it and the ends, reaching to the shoulders, were curled. The hair was either white or of the bright yellow color fashionable at the time. An infusion of onion skin was sometimes used as a dye.

Weddings are being canceled less frequently in England. The number of abandoned marriages averaged 2,000 annually until last year, when the figure dropped to 300.

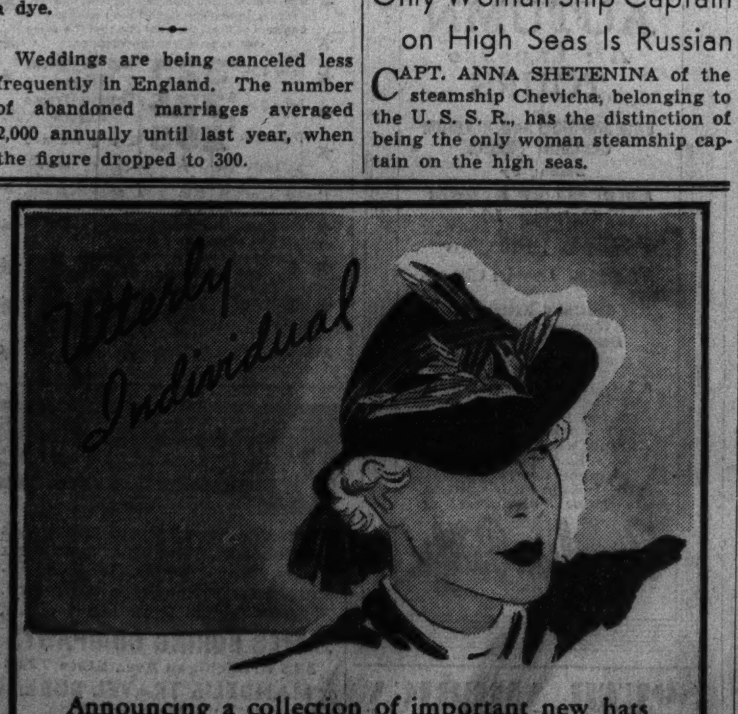

LIVING IN EVANSTON

Announcement has been made of the marriage of Miss Rose Antoinette Solfronk of Chicago to Jay William Golden of Aurora on Aug. 15 at Grace Evangelical Lutheran church. Mr. Golden and his bride both are graduates of Northwestern university. They are at home at 2221 Ridge avenue, Evanston.

[Carlos Photos.]

England Planning to Abolish Local Assessment Law

LONDON

This country is planning to abolish special assessments for local improvements, root and branch, as a deterrent to home ownership.

Such special local assessments are known in this country as "road charges." During the post-war building boom, the building and loan associations campaigned mightily to persuade salaried people and wage earners to buy their own homes. They pay a substantial deposit, often representing all their savings, and adjust their weekly budget to cover nicely the monthly or quarterly payments to the building society. Then along come the local authorities with heavy "road charges" and they are just knocked to pieces and frequently lose their homes.

So the government is drafting a bill compelling local authorities to spread "road charges" in the future over the whole community except in the case of companies developing estates who will be expected to make a "contribution" in return for the local improvements.

Quite apart from the disputed question as to whether the building societies have overdone this "home ownership" business, there is no question that these special assessments have played havoc with borrowers in some of the London suburbs and, perhaps, in the provincial towns.

Only Woman Ship Captain on High Seas Is Russian

CAPT. ANNA SHETENINA of the steamship Chevicha, belonging to the U. S. S. R., has the distinction of being the only woman steamship captain on the high seas.

Italian Wins English Poetry Speaking Contest

LONDON

The speaking of English is a subject always under discussion and it becomes more and more apparent that slight deviations from the Oxford accent are admissible. But no one ever foresaw that a foreigner would walk off with the Poetry society's prize for verse speaking. Countess Cianciafara dei Principi Tasea di Cuto, an Italian, this year won the society's senior gold medal for verse speaking, in competition with 200 entrants. She is the first foreigner to have gained this distinction.

In commenting on the award, the Poetry society remarked that persons who learn English generally speak it better than those who grow up with it, and added that in the north of England one hears better English than in the south. The Poetry society's best verse reading usually is at Newcastle, and among the school children it is at West Hartlepool.

It will be remembered that George Bernard Shaw said there were forty-two dialects spoken in England, but there was little English spoken.

Critic Finds Two Recent Books on Art Delightful

Animal Photographs and Block Prints Prove Interesting Subjects.

By Eleanor Jewett.

TWO thoroughly delightful publications recently have reached my desk. One is "William and His Friends," by Elisabeth Naramore [Viking Press], and the other is the American Block Print calendar for 1937 [Gutenberg Publishing company]. "William and His Friends" pictures a group of notable creatures in the Metropolitan Museum of Art, so although the title first may have misled you, the little book is an art book. But it is so gracefully and amusingly an art book that you scarcely realize you are absorbing culture as you turn its pages.

Elisabeth Naramore in working with the photographs of the varied treasures in the Metropolitan museum noticed how many and how different were the animals stabled there. Some date far back into history and others are of today. Some are large and some are tiny. Some are carved from jade, some made of pottery, some wrought of iron. She made a scrapbook of the animals for her own amusement and it proved so interesting to her friends that she was persuaded to publish it.

Book Is Named After the Famous Blue Hippopotamus.

"We've named it William," Miss Naramore says, "for the famous blue hippopotamus who bears that nickname and who has been a great favorite of visitors to the museum ever since Mr. Harkness presented it to us in 1917." William is the first photograph in the book and he is followed in a resolute and leisurely fashion by an ape, a hen, a donkey, a gazelle, a peccary, and a Delft cow. Jerboa mice, which live in the desert, are shown, and a magnificent mare and foal by Herbert Haseltine.

The little book is so attractive one hates to put it down. As a delightful entering wedge in teaching art to children it will prove useful, and as an occasional book for the library table its place already is won.

The American Block Print calendar is intended to "bring contemporary American art to the American home. The contributions range from conservative to abstract art, to present the variety of styles in contemporary American art." A few illustrations other than block prints have been included in the calendar so as to enlarge the scope of the contributing artists. Several of these artists are Chicagoans, and others are well known to most of us through their pictures in various exhibitions.

Majority of Pictures in Edition Are Well Chosen.

Wanda Gag is a familiar name. Her "Spinning Wheel" sets the new year rolling. February gives us the attractive and clever "King's Men" by Mary Louise Lawser. Peggy Bacon's portrait of Gertrude Stein is on another February page, but it has little of the sparkle that Peggy Bacon usually brings to her work. Apparently Gertrude Stein was a bit too heavy a nut to crack.

Thomas H. Benton, with "Mississippi River," and Grant Wood, with "Animals on the Farm," lighten the next several weeks. The expression worn by Mr. Wood's four creatures makes the entire calendar at least 100 per cent more valuable. The pig, the hen, and the horse are most amusing. Robert Von Neumann, who won the Brower prize in the Chicago Artists' exhibit at the Art institute last spring, follows Grant Wood with a powerful woodcut of a herring fisher. It is splendidly done.

The next illustration of unusual quality is "Balk" by Alfred Bendiner. The mule and the Mexicans are an engaging group. "Goats" by Alice Arnold-Albee has decided merit, and "Sour Grapes" by Boris Artzybasheff is as excellent as his brilliant work in illustrating would lead one to expect. Rockwell Kent exaggerates to a displeasing extent in "The Bather"—he is unnecessarily dramatic—and Mabel Dwight does a great deal for the month of November with her excellent "Rain."

Five Chicago Artists Are Represented in Calendar.

The five Chicago artists represented in the publication are Bernece Berkman, Fritzi Brod, Todros Geller, Gregory Orloff, and John F. Stenvall. Mr. Stenvall has been another winner of prizes in the Art institute's Chicago artists and vicinity exhibitions.

The calendar is excellent if for no other reason than that it suggests a practical way of putting contemporary art into the hands of a large audience. This particular calendar has more modern than nonmodern work in it, but there is no reason why other calendars should not be assembled in which the emphasis is reversed.

The American Block Print calendar serves a definite purpose and it is sufficiently varied to meet most needs. Personally, we find the lighter touch, such as Grant Wood and Boris Artzybasheff, Clare Eichbaum Brehme, Angelo Pinto, Evelynne Mess, Alfred Bendiner, and Florence V. Cannon use, more attractive and inviting than modern pathos, poverty, and puzzle, of which quite two-thirds of this calendar is concocted; but, after all, each to his own taste, and this introduction of art in a homely way is an important step.

News of Interest to Lovers of Art.

Last June the Chicago Galleries association changed its address by moving across the street, from 220 North Michigan avenue to 215 North Michigan avenue. This fall the Anderson Galleries are moving from 536 South Michigan avenue to 530 South Michigan avenue. They still will be in the Congress hotel, but in a larger and more attractive space.

Dudley Crafts Watson is lecturing this afternoon at 4 o'clock in Fullerton hall, Art institute, on Van Gogh. The title of his talk is "Lust for Life." Next Sunday he will discuss "Van Gogh and His France." During the week Mr. Watson will give a number of talks on different phases of Van Gogh's career. Monday he will speak at 12:15, 2, and 7:30 o'clock; Tuesday and Wednesday at 12:15 o'clock; Thursday at 12:15 and 2 o'clock; Friday at 12:15, 7:15, and 8 o'clock, and Saturday at 12:15 o'clock. The admission to the public is 25 cents; members of the Art institute, free.

The Van Gogh exhibition will close Sept. 23.

The civil war in Spain endangers many art treasures. At present there is much interest in Art institute paintings that originally came from Spanish churches and cathedrals. Obviously the most important Spanish painting in the institute is the beautiful "Assumption of the Virgin" by El Greco. This was painted in 1577 by Domenico Theotokopuli. The Spaniards solved the problem of pronouncing his name by simply calling him "The Greek," El Greco. El Greco arrived in Spain in 1576 from Crete. The "Assumption of the Virgin" was painted for the reredos of the high altar of Santo Domingo el Antiguo, in Toledo. It is valued today at $1,000,000.

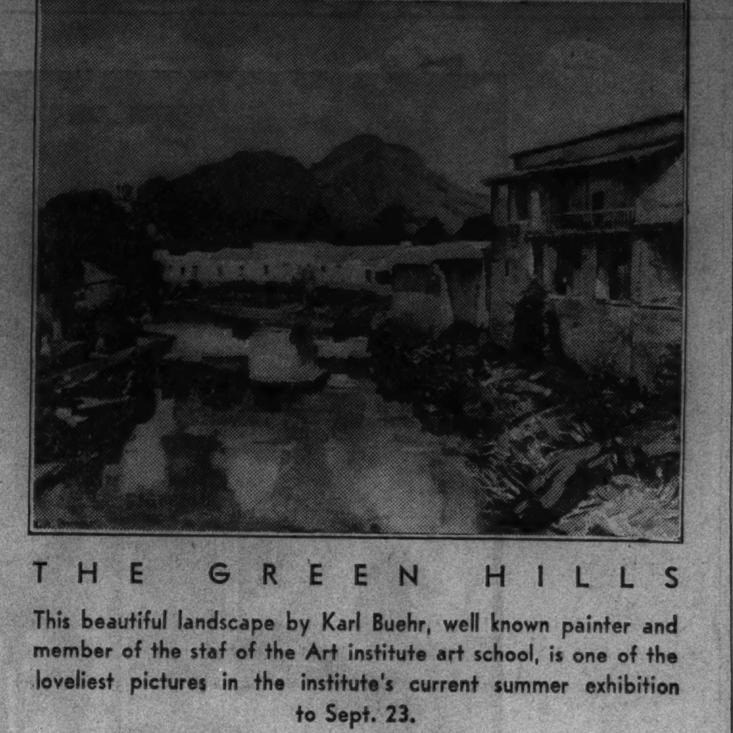

THE GREEN HILLS

This beautiful landscape by Karl Buehr, well known painter and member of the staf of the Art institute art school, is one of the loveliest pictures in the institute's current summer exhibition to Sept. 23.

Dolly Madison Described as Looking Like a Queen

ONE of the most picturesque first ladies of the land was Dolly Madison, who, at the inaugural ceremonies of President Madison, "looked like a queen." She had on a pale, buff-colored velvet gown made plain with a long train but not the least trimming; a beautiful pearl necklace, earrings, and bracelets. Her headdress was a turban of the same colored velvet and white satin from Paris, with two superb plumes of bird of paradise feathers. Dolly painted and powdered a little; she took snuff constantly from lava and platina boxes, and used large bandana handkerchiefs.

The Fourth International exhibition of Etching and Engraving will open at the Art institute Nov. 6, to continue to Jan. 11, 1937.

Picture Section
Chicago Sunday Tribune. THE WORLD'S GREATEST NEWSPAPER
September 13, 1936

THE SIGNING OF THE CONSTITUTION

From the famous painting executed in 1856 by Junius B. Stearns. Washington, presiding, stands upon the rostrum at the right. The 149th anniversary of this world-shaping event, next Thursday, will be given nation-wide celebration.

COPIES OF THIS PICTURE, IN THE SIZE AND COLORS SHOWN AND FRAMED UNDER GLASS, CAN BE OBTAINED AT THE CHICAGO TRIBUNE PUBLIC SERVICE OFFICES, TRIBUNE TOWER AND 1 SOUTH DEARBORN STREET. PRICE: EACH, 75 CENTS; BY POSTPAID MAIL, $1.00. (DO NOT SEND COIN OR CURRENCY.)

America Hails New Weave!

● **The spontaneous choice of wealthy people for their homes.** Among others: pre-eminent Washington statesman; petroleum king; tobacco magnate; famous Chicago multi-millionaire philanthropist; popular ex-Governor; soap magnate; well known stage stars.

● **Selected for The Rockefeller Apartments** Model Suite, decorated by Pedac. ● **Specified by The Pullman Company** for its modern trains. Installed on luxury liners. ● **Selected by The American Institute of Architects** for National Exhibit, 1936.

GULISTAN

Reg. U. S. Pat. Off.

Carpeting

CHAMBRAY TEXTURE

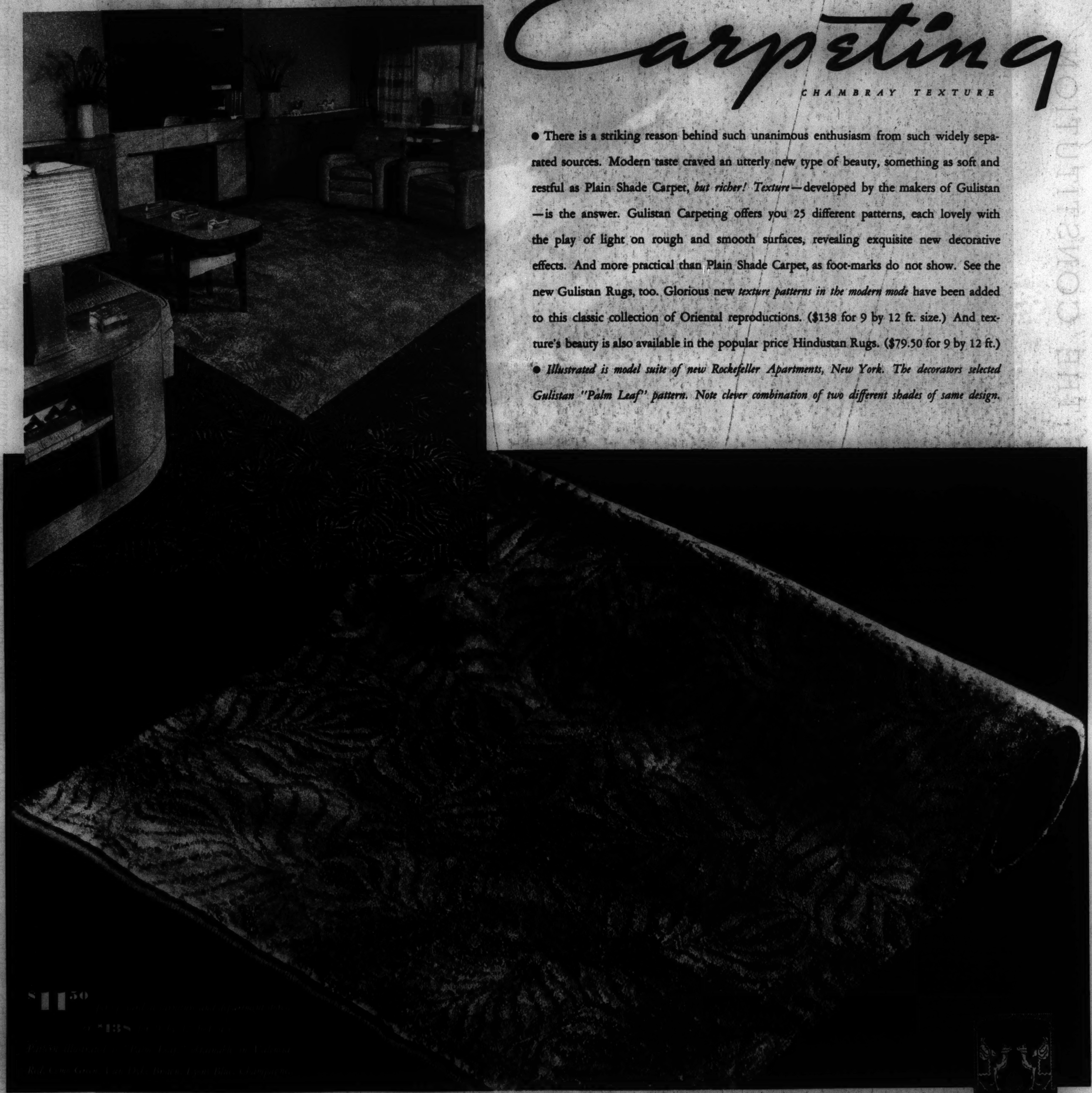

● There is a striking reason behind such unanimous enthusiasm from such widely separated sources. Modern taste craved an utterly new type of beauty, something as soft and restful as Plain Shade Carpet, *but richer! Texture*—developed by the makers of Gulistan—is the answer. Gulistan Carpeting offers you 25 different patterns, each lovely with the play of light on rough and smooth surfaces, revealing exquisite new decorative effects. And more practical than Plain Shade Carpet, as foot-marks do not show. See the new Gulistan Rugs, too. Glorious new *texture patterns in the modern mode* have been added to this classic collection of Oriental reproductions. ($138 for 9 by 12 ft. size.) And texture's beauty is also available in the popular price Hindustan Rugs. ($79.50 for 9 by 12 ft.)

● *Illustrated is model suite of new Rockefeller Apartments, New York. The decorators selected Gulistan "Palm Leaf" pattern. Note clever combination of two different shades of same design.*

Product of A. & M. KARAGHEUSIAN Inc. *Head Office: 295 Fifth Avenue, New York*

MAKERS OF GULISTAN

SOUTH SHORE—An air view of the Museum of Science and Industry, in the restored Fine Arts building of the 1893 World's Fair, and of Jackson park, with its business and residential background.

(© Chicago Aerial Survey Co. photo.)

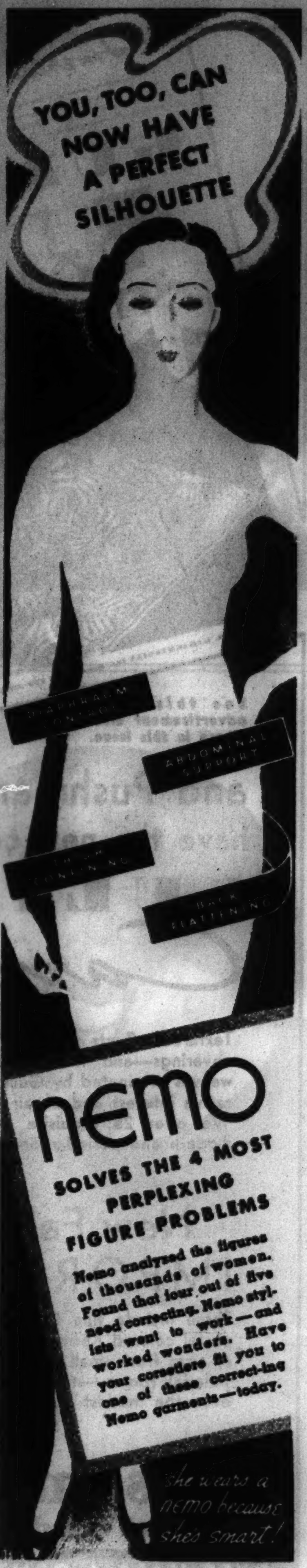

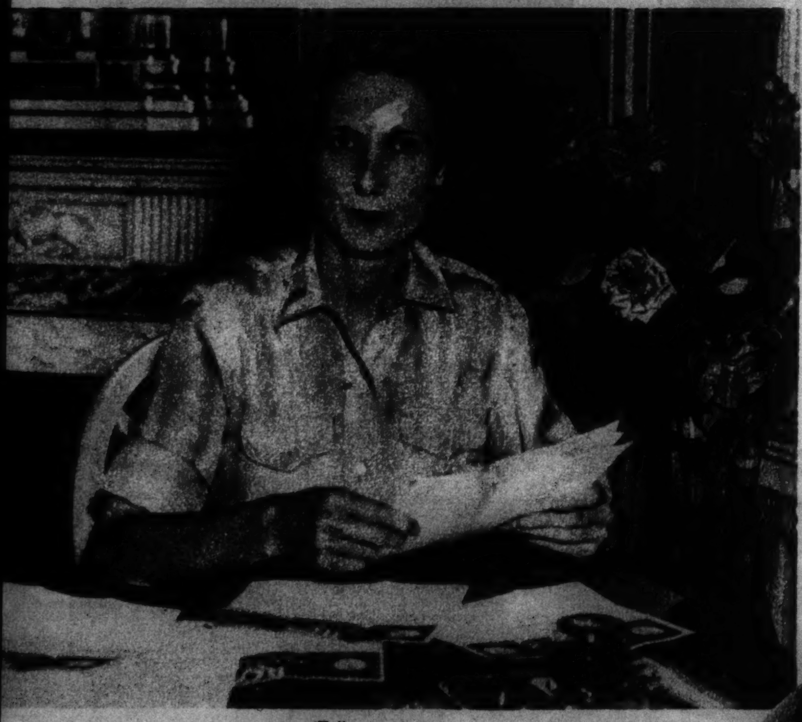

(Tribune photo.)

FIRST WOMAN TO FLY THE ATLANTIC SOLO EAST TO WEST, Mrs. Beryl Markham of England suffered only minor injuries when lack of fuel brought her to a forced landing in a bog at Baleine cove, near Louisburg, Nova Scotia. Above, the flying mother of a 7 year old son at New York. Below, the wreck of her plane.

(Acme photo.)

Peace at Last Between Feet and Footwear

... thanks to FLORSHEIM'S FEETURE ARCH!

The age-old struggle with uncomfortable shoes has come to a close—since Florsheim has come forward with Feeture Arch fashions! Florsheim is devoting nearly fifty years of fine shoe experience to the task of making America's most comfortable smart daytime footwear. Supple leathers... scientific measurements... and the patented Feeture Arch—all make for perfect accord with your feet. This hidden Feeture Arch is the only one in the world that's hinged... flexible when you walk, rigid when you stand! *Illustrated,* The SURREY, *W-301, in black suede with calf trim.*

$9.50 AND $10.50

FLORSHEIM

Shoe Salon for Women

Southeast Corner WASHINGTON & WABASH

(Pittsfield Bldg.)

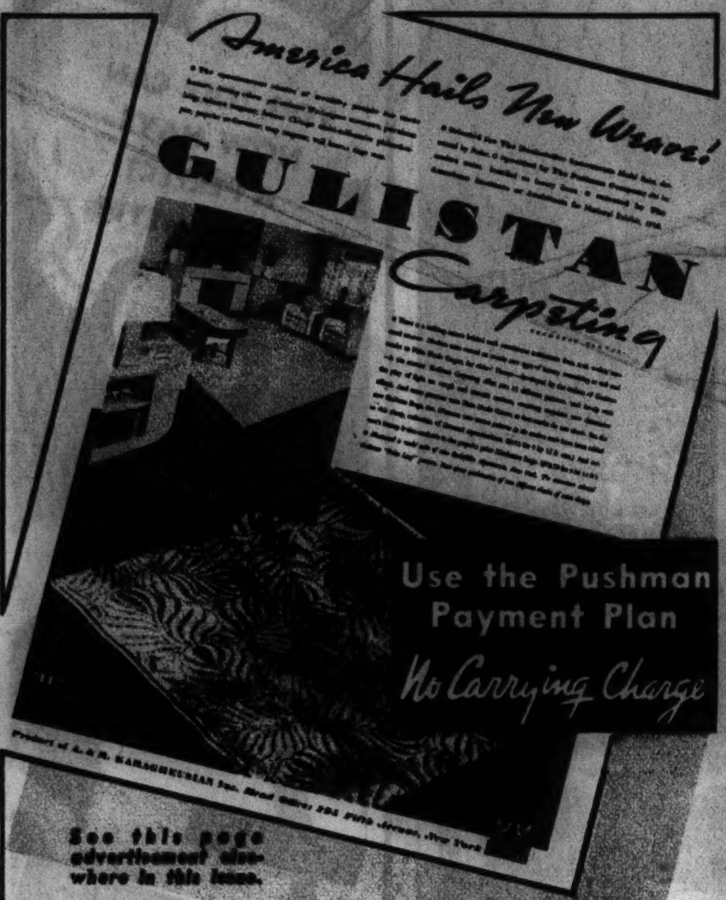

See this page advertisement elsewhere in this issue.

and Pushman's
have the new complete line of

GULISTAN
Carpeting

CHAMBRAY TEXTURES

Textured effects are the smartest news in floor coverings—and the stunning rough and smooth weaves originated by Gulistan will bring new decorative interest and an air of luxury to your home. We offer 25 exquisite patterns, ideal for both modern and period rooms. $11.50 per sq. yd.

New Fall Oriental IMPORTATIONS

These include fine Persian Sarouks, silky Kashans, pastel colored Kermans and many other weaves in all sizes from small mats to large oversize rugs for palatial rooms—and at prices low enough to fit even the modest budget.

Pushman Bros.
16 South Wabash Ave. Near Madison

OVER HALF A CENTURY IN CHICAGO

HARVEST IN CZECHOSLOVAKIA
(Ewing Galloway photo.)

BENEFICIARIES OF A 17TH CENTURY PHILANTHROPIST — Aged English residents in uniform at Trinity hospital, Clun, Shropshire, founded in 1618 by Thomas Howard, earl of Northampton, for "men of good character."
(Photo from The Chicago Tribune's London bureau.)

Before You Invest... INVESTIGATE!

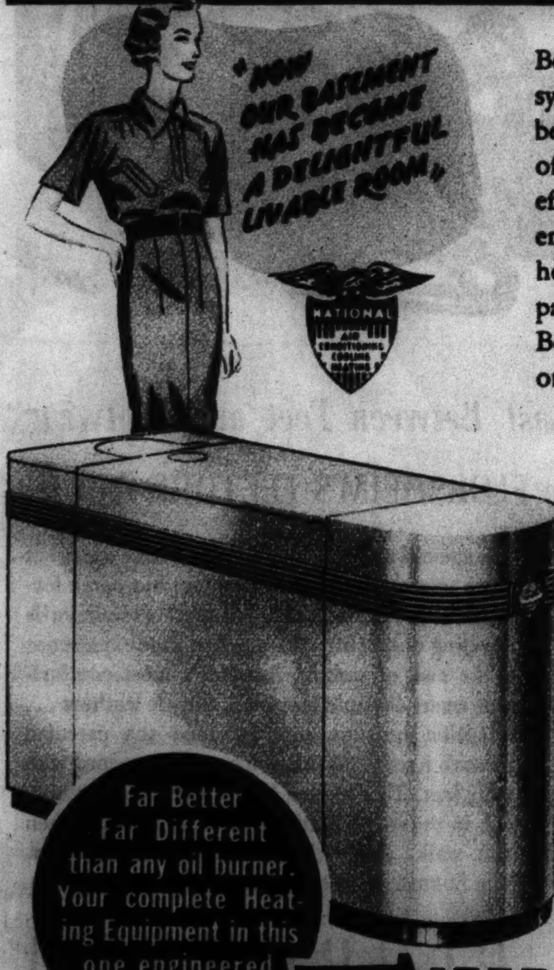

Before you invest in any new home heating system, investigate and compare the greater beauty, greater efficiency, and greater economy of National Oil Heating Units! Here in *one* efficient unit you have a complete system—engineered to deliver automatically controlled heat and domestic hot water. No extras to pay for. Uses lowest cost domestic fuel oil. Beautifully designed. Made with either steel or cast iron boiler. Special units are engineered by National with Williams Oil-O-Matic Oil Burners. MODERATE MONTHLY TERMS. By all means, investigate its advantages!

Inquire also about National Room Coolers and National Home Air Conditioners.

NATIONAL
Oil
HEATING UNIT

NATIONAL AIR CONDITIONING INCORPORATED
Division of NATIONAL RADIATOR CORPORATION
101 PARK AVENUE, NEW YORK, N.Y.

MAIL this coupon TODAY

National Air Conditioning, Inc., 101 Park Avenue, New York City
Please send me, without obligation, name of nearest dealer and information on
National Oil Heating Units ☐ Room Cooler ☐ Home Air Conditioner ☐
Name ______
Address ______
City ______ State ______ C

JAPANESE GIRLS VIE IN A TRADITIONAL SPORT—Feminine archers in a Tokio contest.
(Photo from Kimpei Sheba, Chicago Tribune Press Service photo.)

SOUTH SEA SIGHTS

FISHING NETS festoon picturesque growth on a Tahiti beach.

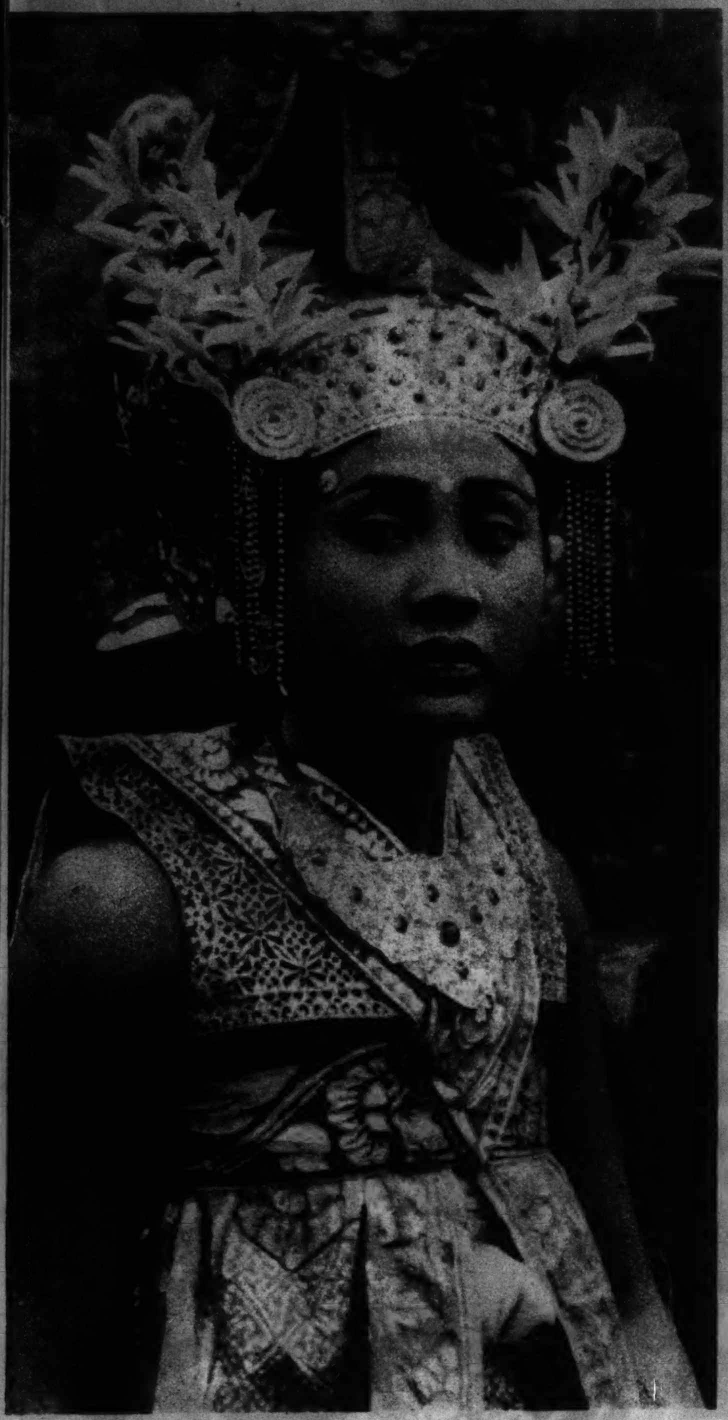

A TEMPLE DANCER OF BALI.

GROTESQUERIE—A fearsome visage in Bangkok, Siam.

(Photos from Robert E. Shaw.)

First FOR THEIR TINY BABY BATHS
....ONLY *Olive Oil*
DR. ALLAN ROY DAFOE

Five little Dionnes after their Palmolive bath . . . pink as tiny rosebuds, their skin satin-smooth, glowingly fresh.

Now the lovely Dionne Quintuplets use only PALMOLIVE

the soap made with Gentle Olive Oil

All reproductions copyrighted 1936, NEA Service, Inc.

FIVE PAIRS of chubby little arms and legs, splashing and churning the water! Five baby voices lifted in joyous laughter!

How the Quins love their bath with gentle Palmolive Soap!

To the babies that bath is just fun. To the specialists in charge it is a very important matter. And especially important was the choice of a soap gentle enough for these famous little girls.

WHY PALMOLIVE WAS CHOSEN!

Because the Quins were born prematurely, their skin is unusually sensitive. So delicate that it has always required very special care.

Dr. Dafoe himself explains: *"At the time of the birth of the Dionne Quintuplets, and for some time afterward, they were bathed in Olive Oil . . . When the time arrived for soap and water baths, we selected Palmolive Soap exclusively for daily use in bathing these famous babies."*

Think of it! Of all the oils known to science, only Olive Oil was gentle enough for their first baths. And then, out of all the soaps available, only Palmolive, made with Olive Oil, was chosen for the Quins!

WHAT A LESSON FOR EVERY MOTHER . . . FOR EVERY WOMAN

Mother! Should that precious baby of yours be bathed with any soap less gentle, less soothing than the one chosen for the little Dionnes? Why not decide right now that only Palmolive, made with Olive Oil, will ever touch *your* baby's tender skin!

And you too, Lovely Lady . . . you who want to keep your complexion soft, smooth, alluring through the years! Why not give *your* skin the matchless beauty care that only Palmolive's secret blend of precious Olive and Palm Oils can give? Why not begin today to use Palmolive Soap exclusively for your own face and bath!

MADE WITH OLIVE OIL TO KEEP SKIN LOVELY THROUGH THE YEARS

BRITISH ROYALTY AT WORK AND PLAY

A BROTHER OF THE ENGLISH KING PERFORMS A ROYAL DUTY—The duke of Kent at a meeting of a benevolent organization.
(Planet News photo, from The Chicago Tribune's London bureau.)

THE KING OF THE ENGLISH PLAYS—The vacationing Edward VIII. and Mrs. Ernest Simpson in a Jugo-Slavian harbor.
(Photo from The Chicago Tribune's London bureau.)

TEAMWORK

Crooners

Face Making

HOLLYWOOD DUO—Martha Raye, who boasts of ugliness, and a chimpanzee team up to make grimaces.
(Acme photo.)

ASLEEP IN GREENLAND—An Eskimo child napping in the family tent.
(Pix photo.)

WHAT AN IMPROVEMENT
Maybelline
DOES MAKE!

Eyes framed with long, luxuriant dark fringe of lashes. Twin pools of loveliness—yours instantly, easily—with Maybelline Solid or new Cream mascara.

Never waxy, beady or gummy. Harmless, tear-proof, non-smarting. Applies simply, smoothly—gives a natural appearance. 10,000,000 discriminating, beauty-wise women now use Maybelline regularly. 75c everywhere. Black, Brown, Blue.

Use smooth Maybelline Eyebrow Pencil and creamy Eye Shadow—in shades that harmonise with Maybelline mascara. Introductory sizes of all Maybelline Eye Beauty Aids are obtainable at 10c stores. Here is the essence of romantic charm.

WHILE correcting the underlying cause of these ugly little spots—they result from various causes—you can relieve the itchy, burning soreness and help your skin by using an ointment that will keep the medication in contact with the pimply spots.

For more than 40 years, people have used Resinol Ointment to fill this need. Apply it every night. It treats the oil pores—where many surface pimples start—soothes irritation, and aids healing. Washing first with Resinol Soap quickens the pleasing results.

Resinol Ointment and Soap, sold by all druggists. For free sample of each write Resinol, Dept. M-1, Baltimore, Md.

Resinol

Preserves and recaptures the firmness and fullness of youth. Wear a Thrill bra and experience the new confidence that the beauty of a youthful bustline gives you. Widths for all developments. At the better stores. $1-$2.50.

CORNS KEEP COMING BACK BIGGER—MORE PAINFUL
unless removed ROOT* and ALL

New method ends Corns...

MILLIONS of men and women have discarded old-fashioned home paring and are using the new quick double-action Blue-Jay method. Pain stops instantly—then the whole corn lifts out Root and All in 3 short days. Blue-Jay is the tiny scientifically medicated corn plaster. Easy to use, invisible. Can't stick to stockings. Doesn't make shoes tight. Get Blue-Jay today and banish corns, root and all. 25¢ for a package of six—at all druggists.

BLUE-JAY
BAUER & BLACK SCIENTIFIC CORN PLASTERS

* A plug of dead cells root-like in form and position. If left may serve as focal point for renewed development.

"Am I Glad We Had HOLLAND HEAT Last Winter!"

"I was really astonished and delighted over the ease with which our HOLLAND kept every room warm and cozy on the coldest days of last January—even when the outside temperature was way below zero! We were no less pleased by the remarkably small coal consumption. In fact, we burned less coal than we did with our former heating system in an ordinary winter. Besides, we did a lot less furnace tending than neighbors with similar homes—yet we got what they failed to get—PERFECT HEAT IN EVERY ROOM!", writes Mrs. A. L. Armstrong of St. Louis, Missouri. And hundreds of other HOLLAND users have paid equally enthusiastic tribute to the unfailing efficiency and economy of their HOLLAND Heating Plants during the severest winter on record.

★ WHY A HOLLAND SYSTEM HEATS ROOMS THAT ORDINARY INSTALLATIONS LEAVE COLD

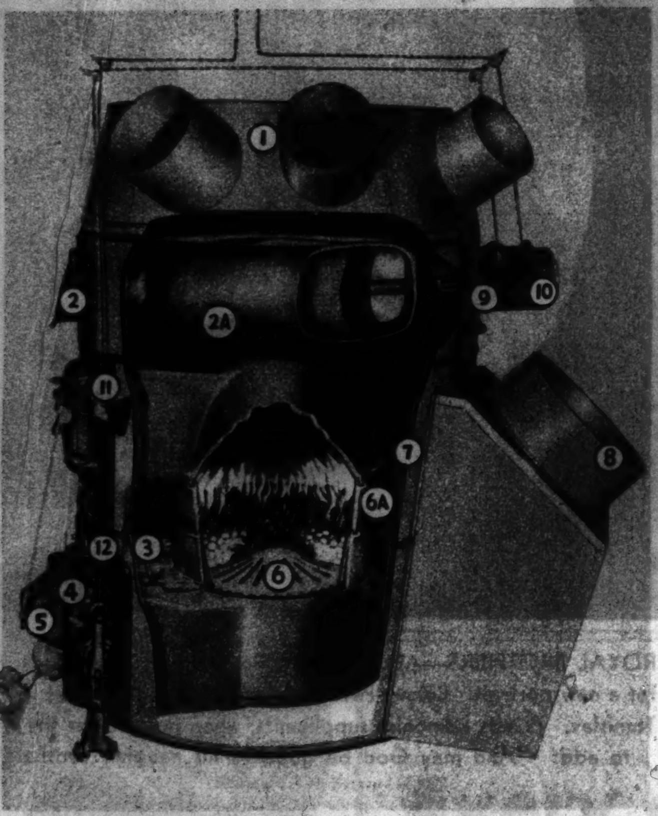

★ YOU WILL FIND ALL THESE VITALLY IMPORTANT FEATURES ONLY IN HOLLAND FURNACES

The result of over 30 years experience in home heating, a Holland Furnace brings you a host of comfort-making and fuel-saving patented features, all of which you cannot get in any other furnace no matter how much you pay for it. Especially noteworthy are the features indicated by Numbers 2, 2-A, 3, 6 and 6-A.

They are as follows:

1 Hood concave on top deflects warm air directly into pipes.

2 Safety valve (PATENTED): opens at 2 lbs. pressure—lets gases escape before they accumulate in dangerous quantities.

2A Patented long fire travel radiator; heat travels all the way round—always evenly heated all over—more heat from every lump of coal.

3 Patented cascade humidifier that really humidifies; allows free circulation around firepot, preventing burned-out castings.

4 Safety guard; coal cannot wedge in draft door to hold it open and make furnace overheat.

5 Draft lid with butterfly valve; deflects incoming air down so it is preheated before going through fuel bed.

6 Cone-shaped grate (PATENTED) rolls the fire to outside—holds it against casting.

6A Slotted firepot makes fire burn on outside against firepot, causing more heat to pass through for same fuel.

7 Dust-proof casing with interliner retains heat in casing, making for most efficient operation.

8 Air accelerator—new type cold air return boot makes air flow faster and more evenly—saves basement floor space.

9 Direct-indirect damper lets cold air pass straight into flue when feed door opens—keeps smoke out of basement—prevents chilling radiator.

10 Check door automatically closes when feed door is opened.

11 Automatic damper control and door opener. Gives all doors and dampers correct setting when feed door is opened.

12 Outside upright shaker; no stooping to shake down ashes or dump fire. Permits clinker removal without disturbing fire bed.

These and numerous other invaluable features have put HOLLAND at the very top of the list for efficiency and durability.

AUTOMATIC HEATING
Holland Furnaces are ideal for all types of automatic heating—with coal, oil or gas. Ask about Holland's own special oil burner and automatic coal burner units.

★ ENGINEER ANALYZES EVERY ROOM

To make sure that every room is heated as you want it, each room is individually measured and heat losses figured by a competent engineer employed and specially trained by Holland. Size and location of ducts for both cold and warm air are scientifically determined as well as the size of furnace needed. Then an accurate plan is drawn to guide the installation crew.

★ HOLLAND'S EXPERTS MAKE INSTALLATION

The men who install your Holland Warm Air System are expert mechanics specially trained for the work by Holland engineers. They are our own employees and we assume full responsibility for their work—in fact, give you an iron-clad 5-year Guarantee Bond that your heating plant as installed will provide perfect heat in every room with FREE replacement of parts if necessary at any time within the life of the guarantee.

Why Not Make Sure of PERFECT HEAT IN EVERY ROOM *For Your Home Next Winter?*

If you have some rooms that are harder to heat than others—if all rooms are hard to heat on colder days—or if grates and firepots burn out frequently, you are losing more than comfort. Such heating difficulties reveal a serious inefficiency that is costing you money. You are burning more coal than you should in a vain effort to force heat where it cannot be made to go, due to faulty design of the heating system. You are paying for a scientifically installed HOLLAND system without enjoying its benefits.

GREATER COMFORT—LOWER COST

If your present furnace is sound and large enough, relatively inexpensive alterations will probably effect a decided improvement. If not, the sooner that inefficient coal-hog is replaced with a correctly designed and installed HOLLAND System the better it will be for your purse and for your whole family's health and comfort.

Then you will never again have to endure the discomfort of stuffy, stagnant air in some rooms and excessive chill in others—no more unhealthful, dry, parched air—no more gassy smells in the air you and your family breathe. Instead, you will have just the heat you want in every room—constant circulation of healthful, correctly moistened air—far less furnace tending and a marked shrinkage in heating costs—actual dividends on your investment.

3 YEARS TO PAY

Why not learn the real truth? Call the nearest HOLLAND branch today and ask for the engineer to make an inspection. Without a penny of cost to you, he will show you the exact condition of your furnace and leave to you the decision of what should be done. If you decide on a new furnace, why not ask at once for HOLLAND'S specifications and estimates? It's so easy to own a HOLLAND, too—take up to 3 years to pay if you wish! So, why be content with less than the many benefits HOLLAND alone can give you?

SEE THIS FASCINATING DEMONSTRATION

Don't buy any kind of heating plant until you have seen this unique miniature furnace demonstration. It will show you the amazing advances HOLLAND has developed in warm air heating which makes a HOLLAND Warm Air System easily today's best buy in home heating equipment. You will learn facts about heating you never knew before and will enjoy every second—yet not the slightest obligation and no high-pressure salesmanship.

AIR CONDITIONING AT SLIGHT EXTRA COST

Here's a simple yet amazingly effective unit that makes your HOLLAND Heating System do double duty. *IN WINTER* forces warm, humidified filtered air to every room—enables furnace to work at lower temperatures, effecting a marked fuel saving. *IN SUMMER* makes rooms feel remarkably cooler by circulating fresh filtered air to all parts of your home. Can be added at any time to any warm air heating plant. Learn its many advantages and economies when you see the famous HOLLAND demonstration.

Free FURNACE INSPECTION

CALL NEAREST HOLLAND BRANCH—See "HOLLAND" In Your Phone Book

Chicago General Sales Office, 2009 Straus Building, 310 South Michigan Ave., Phone: Harrison 1255

HOLLAND FURNACE COMPANY

GENERAL OFFICES HOLLAND, MICHIGAN

WORLD'S LARGEST INSTALLERS OF HOME HEATING AND AIR CONDITIONING SYSTEMS

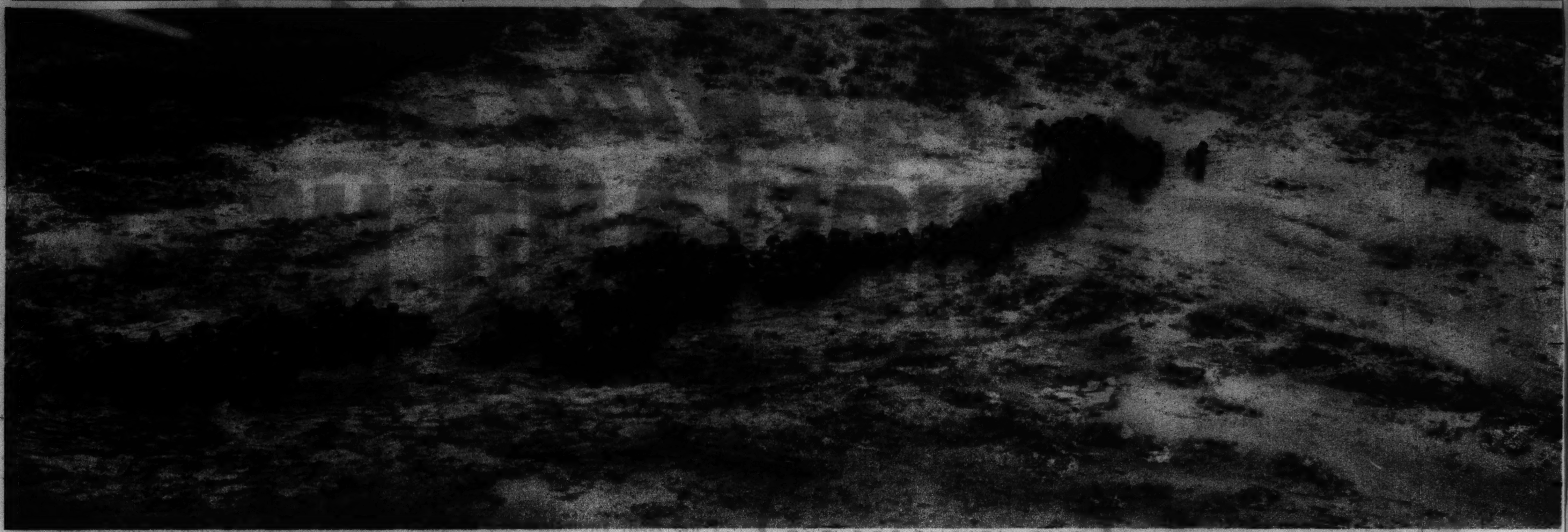

ELEPHANT COUNTRY—African herd photographed from the air.
(Ewing Galloway photo.)

ROYAL BROTHERS—Above: Peter, boy king of Jugo-Slavia, sits for a new portrait. Below: Peter's notoriously mischievous brother, Tomislav. Priests admonish supplicants, when praying for the king, to add: "And may God be good to his naughty brother."
(Associated Press photos.)

START THE FALL TERM
with the Pen that
Students Rate Highest
by Actual Vote

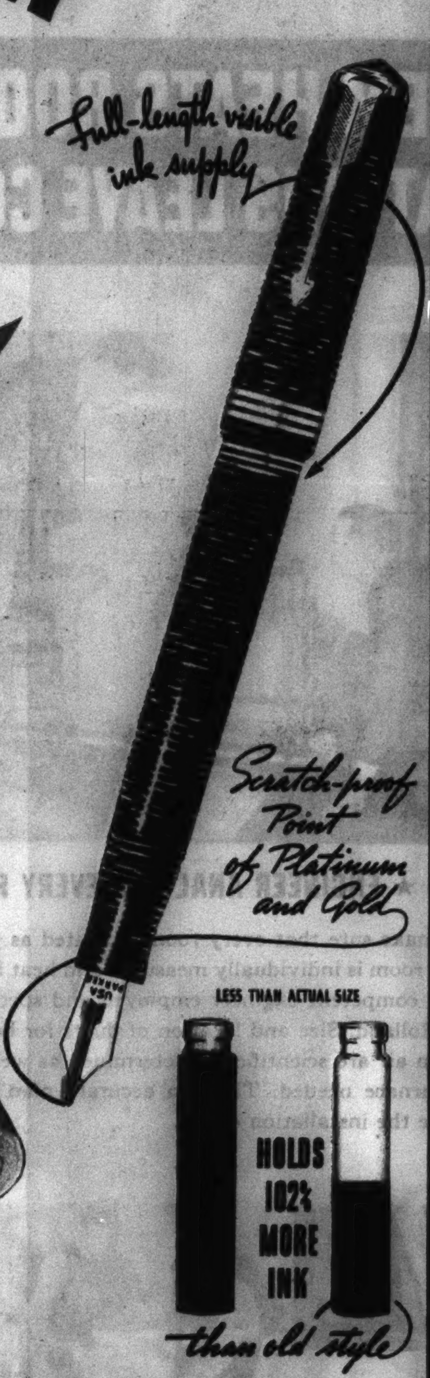

Invented by a College Professor to bring You Higher Grades

Due to its double ink capacity and Full-length Visible Ink Supply, it shows you* DAYS AHEAD *when it's running low—ends pen failure in Classes and Exams.

A college professor at the University of Wisconsin noticed that poor grades are often due not to brains running low but to pens running dry!

So he began where all other pen inventors had left off—worked out an utterly different and basically better filling principle—and Geo. S. Parker engineered it to perfection.

Thus came the revolutionary Parker sacless Vacumatic that has superseded every old-style pen both sac-type *and* sacless. See what this has done—Recently the student editors of 30 college papers asked 4,699 of their readers. "Which make of pen do you own? Which pen do you prefer?" To both questions more students answered "Parker," than named any other two makes of pens COMBINED!

One reason that the Vacumatic ranks highest in schools and colleges, as elsewhere, is because its ink supply is EVER-Visible, the *ENTIRE* length of the barrel. It isn't merely last-drop visibility—doesn't merely show when your pen is empty. It shows days ahead WHEN IT'S RUNNING LOW, so it won't run dry!

Another big reason is the patented Parker filler. This requires NO sliding piston—NO "one-shot" pump immersed in ink. The Vacumatic's working parts *are sealed in the top* WHERE INK CAN NEVER TOUCH THEM—can never corrode or decompose them. That's why this miracle pen is GUARANTEED mechanically perfect.

And the Parker Vacumatic has no rubber ink sac—hence *does* have room for 102% more ink than old-style.

Its unique "breather tube" deflates the air pressure in the barrel when the warmth of the writer's hand expands the air. By thus relieving pressure on the ink within, this exhaust ends flooding and blotting. It's the only invention known that vanquishes this foe of sacless pens.

Don't start to school—don't start to work—without this long-distance writing marvel. Its SCRATCH-PROOF Point—of precious Platinum and Solid Gold—is upturned slightly at the tip so that even big-fisted pressure cannot make it drag.

And its luminous, laminated Pearl style is winner in the pen Beauty Contest by 2 to 1. See it today at any good store selling pens. The Parker Pen Co., Janesville, Wis.

Parker
Vacumatic
GUARANTEED MECHANICALLY PERFECT

Junior, $5
Over-Size, $10
$7.50
Pencils, $2.50
$3.50 and $5

GET YOUR
High School, "Prep" or College Ring
bearing official Seal or School Letters

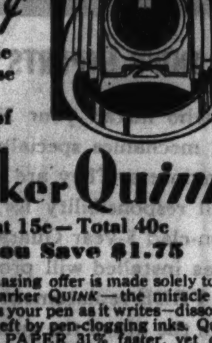

Certified $2.00 Value
ONLY
25¢
with the purchase of a bottle of
Parker Quink
at 15c—Total 40c
You Save $1.75

This amazing offer is made solely to introduce Parker QUINK—the miracle ink that cleans your pen as it writes—dissolves sediment left by pen-clogging inks. *Quink* dries ON PAPER 31% faster, yet does NOT dry in your pen. Never watery, but rich, full-bodied and brilliant!

Get a bottle of *Quink* today from any store selling ink. Tear off the box-top and on the back write the FULL name of your High School, Preparatory, Military, or Normal School, or College; also ring SIZE and style wanted (man's or woman's), and your name and address. Then mail box-top with 25 cents in coin to The Parker Pen Co., Dept. 724, Janesville, Wis. Don't delay. This offer is confined to U. S. A. and continues to December 31, 1936, if supply lasts. Grade school rings not included.

THE POPE RECEIVES 3,500 CHILDREN—The pontiff bestows a benediction on youth at Castel Gandolfo, his summer residence.
(Acme photo.)

PEIPING USHERETTES—Girls assigned to seating of guests at a Chinese fashion show.
(Photo from John Powell, Chicago Tribune Press Service.)

IN THE FOOTSTEPS OF HER FILM STAR PARENTS—Marjorie De Haven, daughter of Mr. and Mrs. Carter De Haven, has forsaken vaudeville for the movies.
(Associated Press photo.)

IN THE PETS' CORNER—A young Englishwoman with a baby yak at the London zoo.
(Planet News photo, from The Chicago Tribune's London bureau.)

Every girl owes it to herself to make this "Armhole Odor" Test

Test yourself tonight by smelling your dress at the armhole

If moisture ONCE collects on the armhole of your dress, the warmth of your body will bring out stale "armhole odor" each time you wear your dress

IF YOU DEODORIZE ONLY, the chances are 9 out of 10 you are not free from perspiration odor!

Test yourself tonight! When you take off your dress, smell the fabric under the arm. If moisture has ever collected on the armhole, even once, you will detect a stale "armhole odor."

You are safe only if you keep your underarm *dry* as well as sweet. Otherwise moisture collects and dries on your dress. And while *you* may be completely dainty, people near you are conscious of the stale "armhole odor" of your *dress!* They think it is *you!*

There is one sure protection... Liquid Odorono gently closes the tiny pores in the small area under the arm, so no moisture can ever collect on the armhole of your dress to create an impression of uncleanliness. Liquid Odorono keeps your underarm dry as well as odorless.

Saves your lovely gowns... With all moisture banished, there's no risk of spoiling an expensive costume with perspiration stains in one wearing. And there's no grease to get on fine fabrics.

Odorono is entirely safe. In two strengths, Regular and Instant, at all toilet-goods counters. Send today for samples and leaflet.

9-13-36
RUTH MILLER, The Odorono Co., Inc.
Dept. CT, 191 Hudson St., New York City
(In Canada, address P. O. Box 2320, Montreal)
I enclose 8¢ for samples of Instant and Regular Odorono and leaflet on complete underarm dryness.

Name ________
Address ________
City ____ State ____

KNITWEAR SERVICE

- Larger quarters—More and Better Trained Help—all for better service to our customers
- *Knitting instructions at all our shops.*
- KNITWEAR MADE TO ORDER

- Pack up your Knitwear troubles in your old knitbag and see KARI HANSEN. Soiled, Stretched, Faded, Old or New—She will give you a guaranteed PERSONALITY fitting of all your KNITWEAR.
- Knitting a new garment? Have it expertly CLEANED and BLOCKED—Not ironed, pressed or laundered.
- KNIT garments DYED to sample regardless of present color.
- We RECUT any KNITTED garments to a newer style.

KARI HANSEN

OAK PARK 1140 Lake Euc. 8989 — EVANSTON Main Office 1612 Orrington UNI. 2980 — CHICAGO Stevens Bldg. 17 N. State Rm. 1624. Fra. 0093

"Here's Oil Heat you can *afford*"
Say owners of
WILLIAMS OIL-O-MATIC

OIL-O-MATIC MAKES OIL GO SO MUCH FURTHER.

That's because Oil-O-Matic's *Patented Metering Pump* measures every bit of oil—never wastes a drop.

AND NO OTHER OIL-BURNER BURNS CHEAP FUEL OIL SO EFFICIENTLY

Oil-O-Matic's *Low Pressure Atomization* does away with pin point oil-feed openings and makes possible the use of low-priced fuel oils.

MY CEILINGS, WALLS AND CURTAINS STAY CLEAN WITH OIL-O-MATIC

Oil-O-Matic's *Patented Air Control* prevents sooty, half-burned oil, from too little air; and chimney heat-waste from too much air.

NO REPAIR BILLS IN 5 YEARS. THIS OIL BURNER IS BUILT TO LAST

Oil-O-Matic's *Projected Flame* principle ... protects the operating mechanism from the intense heat of the combustion chamber.

METERING Pump . . . Air Control . . . Projected Flame . . . Low Pressure Atomization . . . .4 wonderful economy features. But only Oil-O-Matic has them all. Oil-O-Matic is easily installed in your present heating plant. Ask for Free heating estimate now.

WILLIAMS OIL-O-MATIC HEATING CORP.
641 N. Michigan Avenue
(or see your local Oil-O-Matic dealer)

FREE booklet—how to have BEAUTIFUL BASEMENT ROOMS

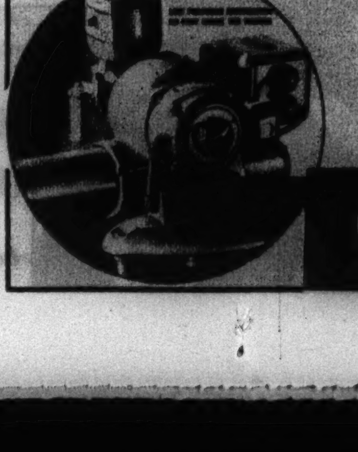

Williams Oil-O-Matic Heating Corp.
Dept.S-953, Bloomington, Ill.
Please send me your new free booklet "How to add a room to your home"
Name.................
Address.................
City.................State.........
Also manufacturers of Ice-O-Matic Refrigeration and Air-O-Matic Air Conditioning.

WILLIAMS OIL-O-MATIC HEATING

THE LANDON CAMPAIGN FLOWER FLOURISHES on the Tribune's Wheaton experimental farm. In two test plots the sunflowers have attained an average of 12 feet in height.
(Tribune photo.)

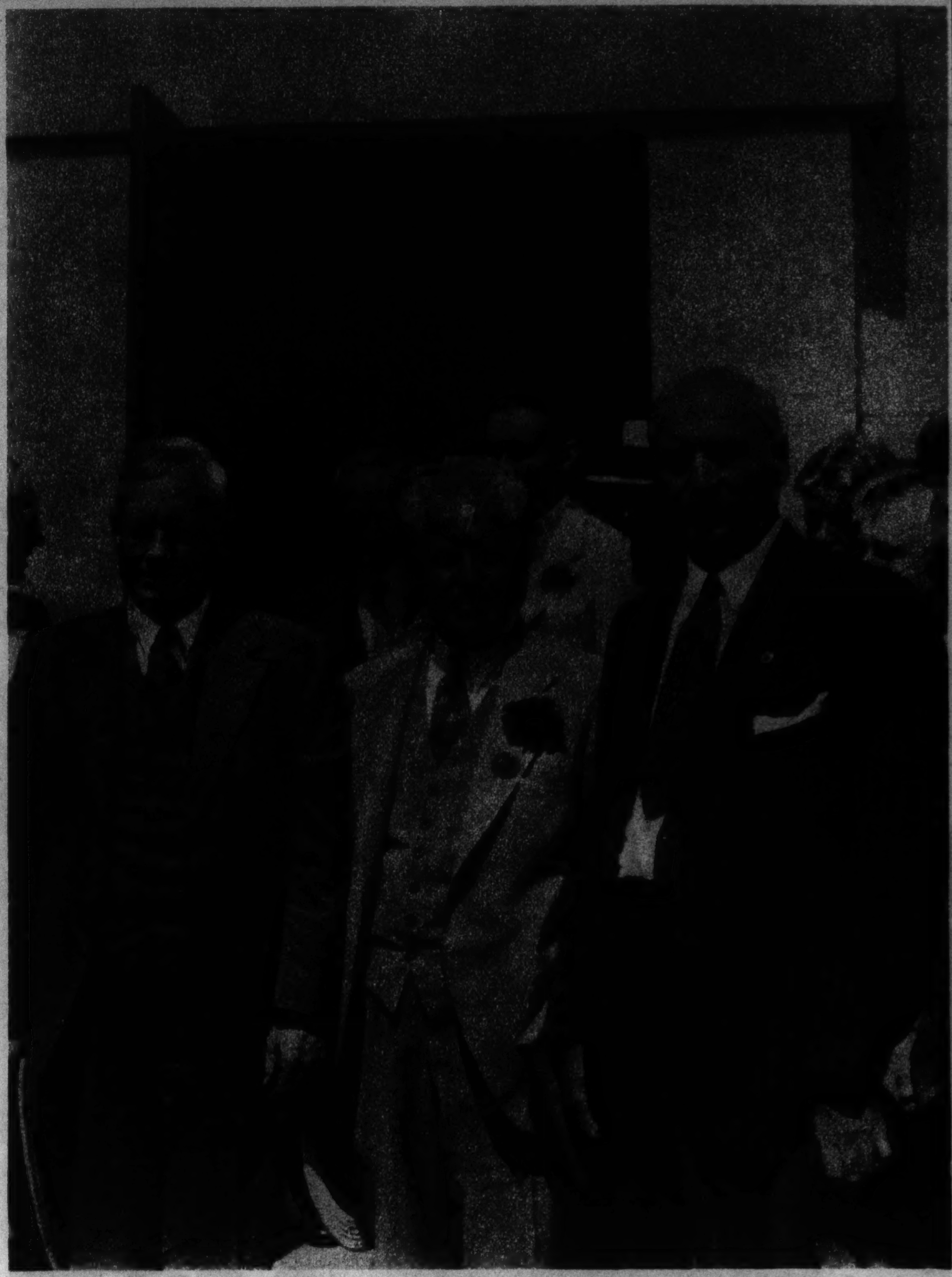

LANDON AT LINCOLN'S TOMB—The Republican candidate for President at the Springfield shrine with Mayor John Kapp (center) and Otis F. Glenn (right), Republican nominee for U. S. senator.
(Tribune photo.)

WHEN HORNER WAS HOST TO ROOSEVELT—The President poses with the governor of Illinois in the executive mansion at Springfield.
(Acme photo)

A KEY TO THE PICTURE ON PAGE ONE—The following figures in "The Signing of the Constitution" are identified by number: (1) Benjamin Franklin, (2) Charles Cotesworth Pinckney, (3) James Wilson, (4) Richard Dobbs Spaight, (5) Roger Sherman, (6) Gouverneur Morris, (7) William Livingston, (8) Alexander Hamilton, (9) John Rutledge, (10) James Madison, (11) William Jackson, secretary of the convention, (12) George Washington, (13) Robert Morris, (14) John Dickinson, and (15) Rufus King.

Chief Dietitian, The Battle Creek Food Company,
Battle Creek, Michigan.
Tell me which of your 80 Diet Foods aid in correcting the condition checked below:
☐ Constipation ☐ Poor Skin
☐ Overweight ☐ Underweight
NAME
ADDRESS
CITY STATE

Here's How I STOP ITCHING In Seconds!

DON'T despair if maddening itch has defied old-fashioned lotions, salves and kept you in squirming torture. A treatment has been discovered that itch sufferers call "a blessing from heaven." It's known as Hydrosal; vitally new, different in principle. Amazing relief for angry rashes, eczema, athlete's foot, itchy pimples, poison ivy. Itching stops in record time. Smarting and burning disappear. Promotes natural healing. Get Hydrosal from your druggist today. Liquid or ointment, 30 cent or 60 cent sizes.

Hydrosal

THE ESSENCE OF *Charm* AND *Loveliness*....

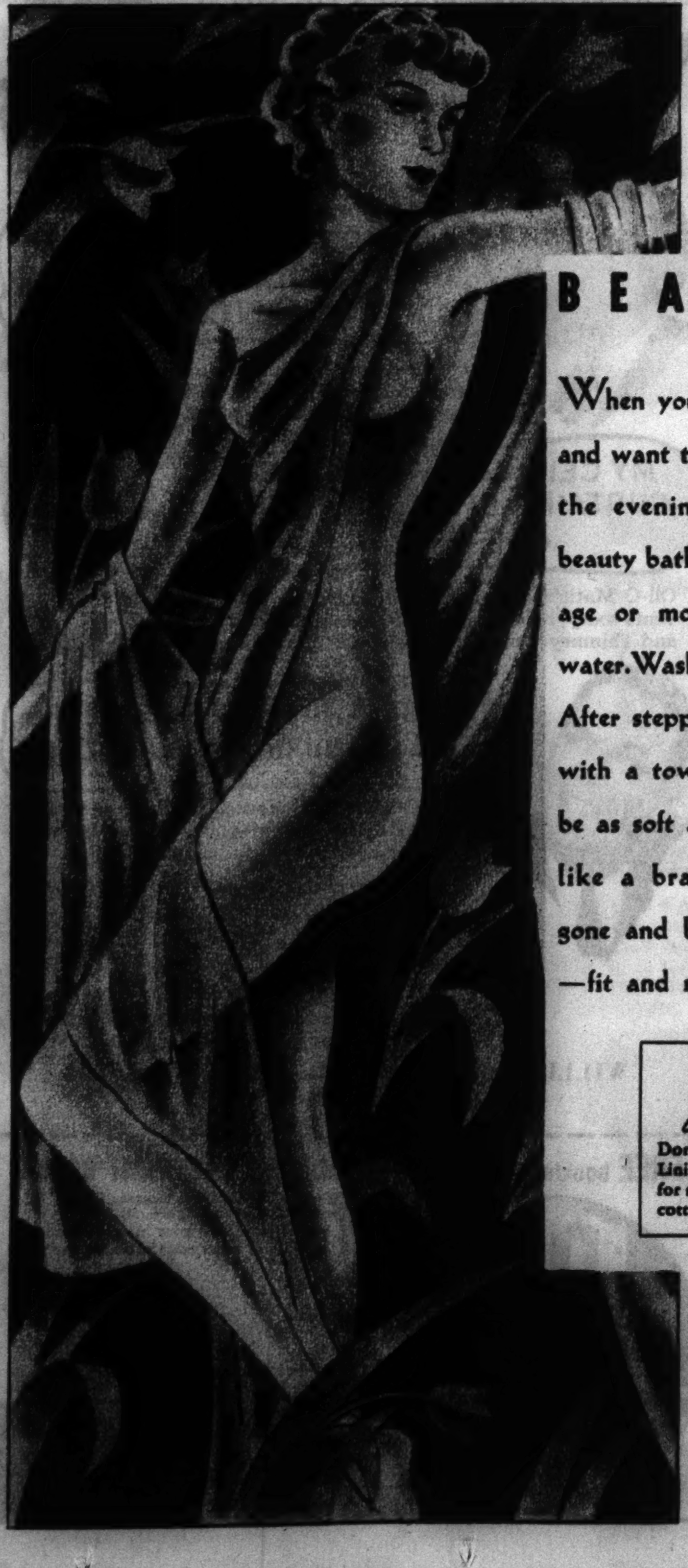

SATINY, SMOOTH SKIN —with the

LINIT

BEAUTY BATH

When you are tired out after a hard day and want to look fresh and bright-eyed for the evening—try a soothing, refreshing beauty bath with Linit. Dissolve half a package or more of Linit in a tub of warm water. Wash with your favorite soap, as usual. After stepping out of the tub, pat yourself with a towel—then feel your skin. It will be as soft and smooth as velvet. You'll feel like a brand new person—nerve strain gone and body attuned to a lighter mood—fit and ready for the evening's pleasure.

for fine Laundering

Don't overlook the directions on the Linit package . . . recommending Linit for starching. Linit makes even ordinary cotton fabrics look and feel like linen.

The Bathway to a Soft, Smooth Skin

CORNS

No More Pain or Discomfort!

The safe, sure way to banish corns and keep rid of them with ease, is with Dr. Scholl's Zino-pads. Pain is instantly relieved. In a few days your corns or callouses lift right out—safely. Apply these soothing, healing, cushioning pads on sore toes caused by shoe pressure and you'll stop corns before they can start! *De Luxe* Dr. Scholl's Zino-pads are flesh color, waterproof; don't stick to stocking or come off in bath. 35¢ box. *Standard White* Dr. Scholl's Zino-pads, 25¢ box. Sizes for Corns, Callouses, Bunions, Soft Corns. Sold everywhere. Accept no substitute.

Dr Scholl's Zino-pads

JUVENILE HORSEMAN—Danny Shea taking his mount over a jump in a Long Island horse show.
(Acme photo.)

COMMUNISM'S PRESIDENTIAL CANDIDATE READS THE TRIBUNE'S EXPOSE—Earl Browder perusing typographical and photostatic evidence of soviet Russia's support of President Roosevelt. An article by Browder in a soviet organ constitutes a portion of the proof.
(Tribune photo.)

YOUTH OF PURPLE BLOOD GATHERS IN FORCE—Titled children entertained by Prince Carl of Sweden (right). Left to right: Crown Prince Baudouin of Belgium, Count Folke Bernadotte of Sweden, Princesses Ragnhild and Astrid of Norway, and Princess Josephine-Charlotte of Belgium. Behind the children: Princess Martha of Norway and Princess Ingeborg.
(Photo from The Chicago Tribune's London bureau.)

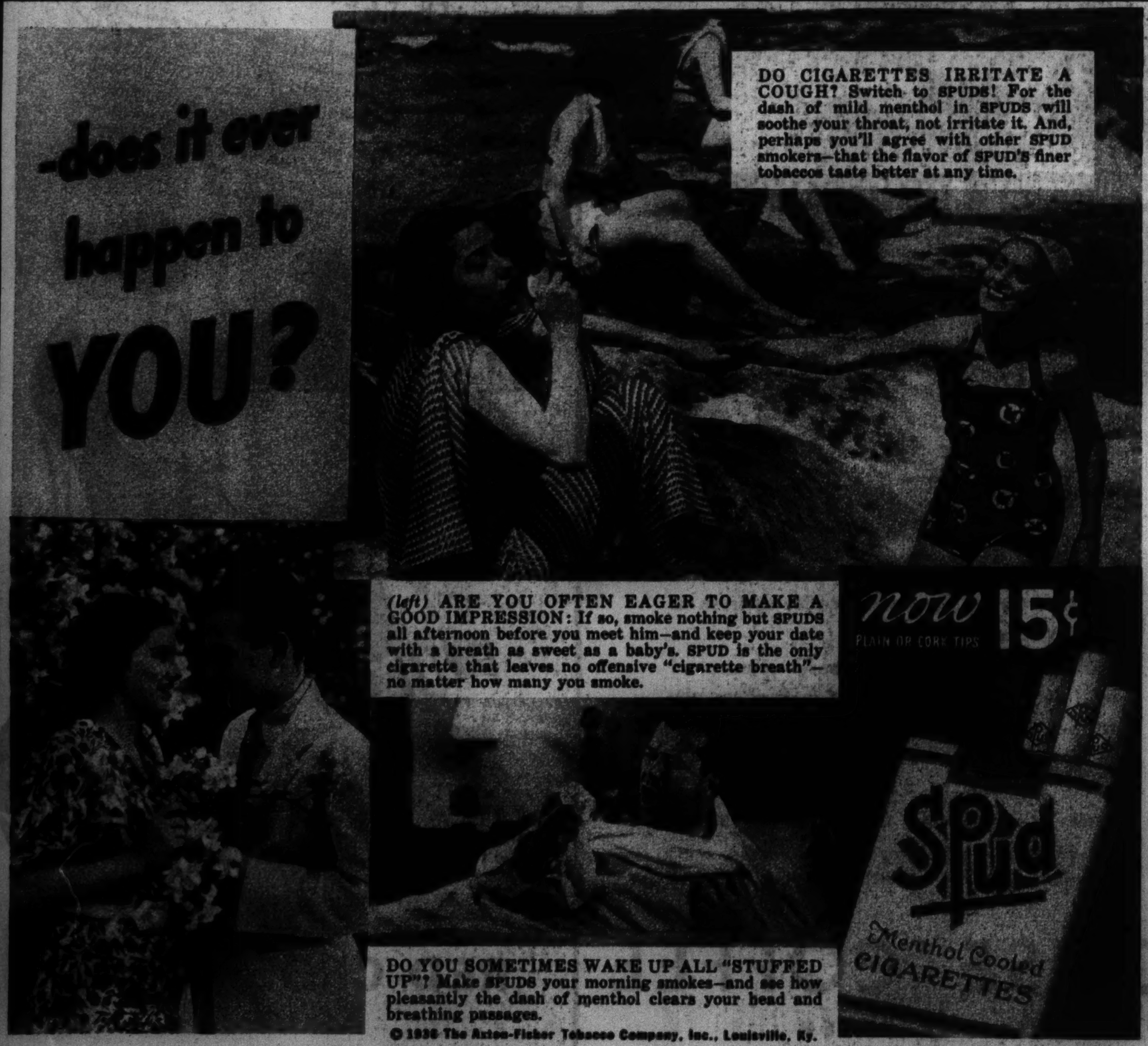

what's wrong with me?

HERE I am, as I take stock of myself:

LOOKS Maybe not downright beautiful but people don't seem to find me hard to look at. Nature blessed me with nice eyes and hair and a clear, fresh skin.

FIGURE Trim. Not too fat; not too thin.

DRESS I like pretty clothes and I have them. Think I know how to wear them, too.

GOOD COMPANY Well, maybe I'm not clever but I can't be called dumb. I have enthusiasm, a sense of humor, am not afraid to talk and know how to listen.

GOOD SPORT I'm nobody's spoiled darling. I can take things, good and bad, without losing my balance.

Not a bad inventory—but there must be *something* in the picture I don't see.

For I can't dodge this staring fact: people seem attracted to me right at first, *but they don't come back for more.* What is wrong?

There is one fault which never fails to shut a girl or woman out of social success.

Underarm perspiration odor is the harder to excuse because it is so easy to avoid. The modern way is simply to make it impossible *by the every-day year-round use of Mum!*

With Mum, you know, it takes just half a minute to make your underarms fresh and odorless for the whole day.

It's so easy to use. If you forget it before you dress, just use it afterwards. For Mum is harmless to clothing. And it's so soothing and cooling to the skin, you can use it right after shaving the underarms.

Don't think your daily bath is a safeguard. Count on Mum—it prevents every trace of unpleasant odor without preventing perspiration itself. Make Mum a daily habit! Bristol-Myers, Inc., 630 Fifth Ave., New York City.

ON SANITARY NAPKINS, TOO, Mum gives complete protection from the unpleasantness which women always fear.

MUM TAKES THE ODOR OUT OF PERSPIRATION

TROPHY OF THE BOW AND ARROW—A pigmy of the Andaman Islands with a turtle he has bagged.
(Ewing Galloway photo.)

LACKERED SATIN makes a dramatic evening gown for Madeleine Carroll. Wide pieces of the satin are draped over the shoulders, tied in the back, and extended down over the extreme back decolletage; four pale pink camellias are placed at the center of the front decolletage.

"Have a cup of Maxwell House," says Lanny Ross

for *Friendly Stimulation!*

"A cup of fragrant Maxwell House after a hard rehearsal . . . man, how we all welcome its friendly stimulation!"

Lanny Ross

STAR OF THE MAXWELL HOUSE SHOW BOAT

Lanny Ross and Joan Marsh, stars of radio and screen, caught by the camera as they enjoy a refreshing cup of Maxwell House Coffee.

THE KEY TO FRESHNESS!

Maxwell House Coffee is packed in a super-vacuum, Vita-Fresh can . . . the can you have to open with a key! This is the one sure way to bring you coffee *truly fresh!* Not *days* fresh—but *hours* fresh. That is why millions know—no coffee can be fresher than—*truly roaster-fresh* Maxwell House Coffee!

GOOD TO THE LAST DROP

WHY not accept Lanny Ross' invitation? Enjoy a fragrant cup of Maxwell House! We're sure you'll agree no coffee *could* be more delicious . . . more delightfully mellow . . . more thoroughly satisfying.

And how pleasantly it buoys you up! How refreshed you feel . . . how much brighter . . . as you respond to its friendly stimulation.

Maxwell House is a matchless blend of the world's finest coffees—kept truly roaster-fresh! Not *days* fresh, but *hours* fresh. It comes packed in the super-vacuum, Vita-Fresh can . . . the one sure way to assure you coffee as fresh as the very hour it was roasted.

Why not try Maxwell House—tomorrow? See how its friendly stimulation freshens you up. See how much you enjoy its supremely delicious flavor. A product of General Foods.

© G. F. Corp., 1936

. . .

TUNE IN—MAXWELL HOUSE SHOW BOAT!

A full hour of sparkling entertainment, every Thursday night, over the NBC Coast-to-Coast Network.

MAXWELL HOUSE COFFEE

BETTER COFFEE . . . TRULY ROASTER-FRESH

Sweeping America

OFF ITS FEET AND ON ITS FEET

Follow the lead of the smartest women. Discover new beauty for your feet and legs in smartly-styled Red Cross Shoes. These nationally famous shoes act as a "beauty treatment" by exercising your feet and legs. That's why more smartly dressed women wear Red Cross Shoes today than any other fine footwear. And the price—still only $6.50. THE RED CROSS SHOE CO., CINCINNATI, OHIO.

RED CROSS SHOES